

# MADSON FARMS

*Registered Holsteins & Jerseys*



OCONTO, WI

COMPLETE HERD DISPERSAL

FRIDAY - APRIL 13, 2018 - 10:00AM



# MADSON FARMS

## COMPLETE HERD DISPERSAL

Friday, April 13, 2018

10:00 a.m.

400 Head Selling

### Sales Force

Scott Courtney ..... 563-380-1318  
Chris Hill ..... 202-255-7907  
Norm Nabholz ..... 563-590-3204  
Chad Ryan ..... 920-960-1449  
Ron Roskopf ..... 414-587-4402  
Don Mayer ..... 715-829-3417

### Sale Clerk

Amy Courtney ..... 563-380-4571

### Trucking

Glen Longhorn .... 712-548-2851  
Todd Searles ..... 507-208-1333

### Hotel Accommodations

Econo Lodge, Oconto, WI  
920-834-5559

**Sale will be held at the Farm:**  
8487 2 Mile Road, Oconto, WI 54153

**DIRECTIONS TO THE FARM:**  
North of Oconto on Hwy 41 4 miles  
West on Cty. A 1 mile  
North on Elm Lane 1 mile  
West on Woodview ½ mile  
North on Two Mile Road to Farm

**ONLINE BIDDING**



**Madson Farms**  
**Mark & Cindy Madson**

8341 Willow Creek Road  
Oconto, WI 54153  
(920) 373-5010 Mark-cell



courtneysalesllc@gmail.com  
Office: 563-387-0035 Fax: 563-387-0046  
Scott: 563-380-1318 Amy: 563-380-4571

*All announcements said Sale Day take precedence over printed material in catalog.*



The Madson Family welcomes you to take a look at our Registered Holstein and Jersey herd and would be honored to have you join us on the farm the day of our dispersal. We have come to the point in our life where we would like to slow down some and do a little traveling and most of all enjoy our 5 children and 11 grand-children more. We are thankful for the years on the farm while raising our children. From showing cattle at the county fair and the children bringing home many trophies over the years. To hosting a baby shower and wedding on the farm. It was some of the best days of our lives and the best way to raise a family. Its been a blessing for us all! Hopefully our grand-children will be taking with them some memories to cherish as well, as our operation comes to an end.

Our Dairy farm has been in the family for 3 generations. Beginning with grandparents Leonard & Esther Schmolinske. Mark has worked on his parents Russell & Natalie Madson's farm all his life since the age of nine and later managed it with them until their retirement in 2000. Along with managing their farm for a number of years he also custom raised heifers for 15 years at the same time. In 2004 we decided to get back into the dairy business and at that time we purchased the farm from them. We then set out and purchased about 30 Holsteins and a handful of Jerseys to start with. The herd grew larger and with that came much hard work and new construction, with new barns and milking parlor being added along the way.

We have taken pride in our farm and are proud of our mostly all home-bred cow families we have bred over the years. Our cows are not pushed for extreme production but fed for healthy cows, good components and quality milk. Our feeding program consists of mainly corn silage and grass hay and we have never used BST. In the last several years we have been selling 50-60 cows per year to other dairymen where many have gone on to score well and make big records.

We appreciate you taking the time, thank you for your interest in our herd and hope you enjoy working with our cattle as much as we have! We trust that they will be healthy and profitable additions to your herd and wish you the best of luck with all your purchases.

Mark & Cindy Madson and Family

\*\*\*\*\*

*In closing on this bitter-sweet day we would like to thank the dedicated employees that we have had over the years.*

*And most of all to our children and grand-children...*

*Daughter: Misty & Dan and their daughters Macy and MarKee.*

*Son: Travis Madson and his children Cheyenne, Colton and Cassielle*

*Son: Brandon & Missy and their sons Preston and Brayden*

*Daughter: Kristi & Joe and their children Blake, Sonny, Bentley and Shelby*

*Son: Brian*

*We are very blessed to have had each of you there working alongside of us on the farm over the years. You all had a huge part in helping making it a success and we are forever grateful.*

*We couldn't have done it without every one of you!*

*It may be the end of the farm but treasure the memories for they will live on forever!*

*Love you more...than you'll ever know!*

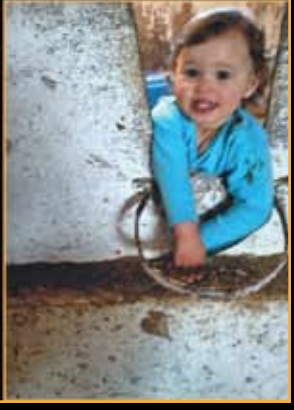

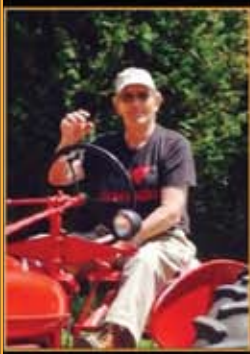







AND ON THE 8th DAY  
 God looked down on  
 HIS PLANNED PARADISE  
 — AND SAID —  
 "I need a caretaker"  
 SO  
 GOD made a **FARMER**  
 — Paul Harvey

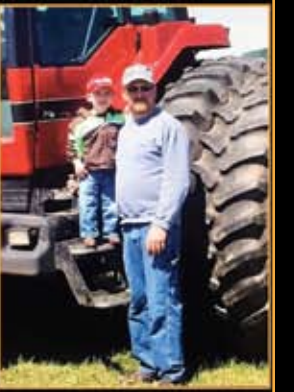

# Madson Farm Complete Dispersal 2018



**Okato Bombero Ocean (VG-85 2Y)**  
Sells as Lot 1

**LOT 1 1/2**  
**OKATO REVIVAL**  
**OLIVIA-RED 3146588353**  
**(PENDING)**

100%RHA  
Born: March 17, 2018 #988  
**VOGUE REVIVAL-RED-ET 12111876C**  
**TC TY TV TL TD**  
140K GTPI +2548G  
PTA +387M +78F +27P 76%R 12/2017  
PTA +1.34T +1.53UDC +1.00FLC 75%R  
**OKATO BOMBERO OCEAN 73871307**  
**TL TD RC**  
VG-85 VV++V 2-09 GTPI +2313G  
2-01 2 355 22347 4.3 969 3.3 738  
*Sells as Lot 1*

**3rd Dam: Dewgood Goldmyn-ET**  
(2E-93 EEEEE)  
4-01 2 365 38010 3.6 1357 3.1 1177  
5-11 2 365 33380 3.8 1265 3.2 1052  
Life: 2077 154720 3.8 5875 3.3 5123  
**4th Dam: Okato Marita-ET**  
(2E-91 GMD DOM)  
4-10 2 365 38510 4.0 1540 2.9 1135  
Life: 1495 104260 4.0 4221 3.2 3301  
**5th Dam: Okato Mattie Anita-ET**  
(VG-86)  
2-01 2 317 22340 4.1 908 3.1 687  
**6th Dam:**  
**Cedar-Shadows Luke Amber-ET**  
(VG-85 GMD)  
2-03 2 365 31410 3.5 1113 3.2 1008  
**7th Dam:**  
**Cedar-Peak Mark Alice-ET**  
(VG-86)  
5-00 2 365 32150 3.7 1194 3.0 975  
**8th Dam:**  
**Cedar-Peak Tradition Amy**  
(EX-90 EX-MS)  
6-09 2 365 23850 4.0 952 2.9 689  
**9th Dam:**  
**Bar-Lee Valiant Arlene**  
(VG-86)  
3-11 2 276 24310 3.1 765 3.4 819  
**10th Dam:**  
**Bar-Lee Ivan Star Arlyn**  
(VG-88 DOM)  
5-11 2x 365d 42490 3.2 1350 3.3 1390  
Life: 1956d 187150 3.1 5869  
**11th Dam:**  
**Bar-Lee Elsie Arnell**  
(VG-87 GMD)  
6-00 2 365 23030 3.6 831  
Life: 2155 125560 3.5 4377  
**12th Dam:**  
**Bar-Lee Whiz Arlene**  
(VG-88 GMD)  
6-06 2 332 27920 3.2 886  
Life: 2124 127330 3.4 4281

## LOT 1

*Sells Fresh*  
3/17/2018

### OKATO BOMBERO OCEAN 73871307 TL TD RC

100%RHA Born: February 2, 2015 Ocean #606  
VG-85 VV++V 2-09 GTPI +2313G  
2-01 2 355 22347 4.3 969 3.3 738

#### **RICHMOND-FD EL BOMBERO-ET 71637328** **TR TP TY TV TL TD**

PTA +1479M +65F +35P 99%R 12/2017  
PTA +700NM +.03%F -.04%P 69%US  
PTA +7.6PL 2.56SCS 2.6DPR 3.9%DCE  
PTA +1.97T +2.01UDC +.43FLC 98%R 12/2017

#### **AMIGHETTI NUMERO-UNO-ET 17990915143ITA**

**TV TL TY TD** GM 50K GTPI +2584G  
PTA +1479M +65F +35P 99%R 12/2017  
PTA +1.97T +2.01UDC +.43FLC 98%R 12/2017

#### **RICHMOND-FD S BARBARA-ET 69305043 TY**

EX-90 EVVVE DOM 6-06  
6-00 2 365 36170 4.1 1493 2.9 1056

#### **HUNSBERGER ALCHEMY-ET 69080973**

**RC TY TV TL TD**  
50K GTPI +2016G  
PTA +1.21T +1.54UDC -.87FLC 99%R 12/2017

#### **DEWGOOD GOLD OAKIE-ET 139990878**

VG-88 VE+VE 3-11  
2-00 2 365 21710 3.9 854 2.9 640  
3-06 2 365 27340 3.8 1048 2.9 803  
4-11 2 365 32926 3.6 1174 2.9 948  
6-02 2 365 30013 3.4 1030 2.9 861  
7-06 2 365 28178 3.7 1050 2.8 789  
LIFE 2141 155460 3.7 5786 2.9 4580

#### **OKATO ALCHEMY OPAL 72205270 TL TD**

VG-85 VVVV+ 3-04  
2-03 2 309 20510 3.4 703 3.2 657  
3-03 2 365 27380 3.4 921 3.1 837

# Madson Farm Complete Dispersal 2018

## LOT 2

### OKATO YODER OPIE 3135938289

100%RHA Born: January 28, 2016 #726

Bred 8/1/2017 to  
Silverridge V Imax-ET  
12264620C 200HO10619

#### WOODCREST MOGUL YODER-ET 72254526 TR TP TC TY TV TL TD

EX-90 EVEV 4-05 GM 77K GTPI +2750G  
PTA +1193M +102F +49P 99%R 12/2017  
PTA +905NM +.21%F +.05%P 100%US  
PTA +7.3PL 3.00SCS +2.4DPR 3.8%DCE  
PTA +1.90T +2.32UDC +1.49FLC 97%R 12/2017

#### MOUNTFIELD SSI DCY MOGUL-ET 3006972816 TR TP TV TL TY TD

EX-91 EEVE 5-03 GM 50K GTPI +2503G  
PTA +2.20T +3.09UDC +2.29FLC 99%R 12/2017

#### WOODCREST PLANET YAKARA-ET 3008363689

VG-85 VV+++ DOM 3-11  
5-01 3 307 30740 3.7 1138 3.3 1004  
LIFE 1255 118300 3.7 4351 3.3 3944

#### OKATO ALCHEMY OPAL 72205270 TL TD

VG-85 VVVV+ 3-04  
2-03 2 309 20510 3.4 703 3.2 657  
3-03 2 365 27380 3.4 921 3.1 837

#### HUNSBERGER ALCHEMY-ET 69080973

TC TY TV TL TD  
50K GTPI +2016G  
PTA +1.21T +1.54UDC -.87FLC 99%R 12/2017

#### DEWGOOD GOLD OAKIE-ET 139990878

VG-88 VE+VE 3-11  
2-00 2 365 21710 3.9 854 2.9 640  
3-06 2 365 27340 3.8 1048 2.9 803  
4-11 2 365 32926 3.6 1174 2.9 948  
6-02 2 365 30013 3.4 1030 2.9 861  
7-06 2 365 28178 3.7 1050 2.8 789  
LIFE 2141 155460 3.7 5786 2.9 4580

## LOT 3

### OKATO HELIX OPAL 3141562471 TR CD TL TD

100%RHA Born: April 24, 2017 #881  
14K GTPI +2269G

#### AOT SILVER HELIX-ET 3131083927 TP TY TV TL TD

140K GTPI +2671G  
PTA +1479M +98F +59P 79%R 12/2017  
PTA +801NM +.16%F +.05%P 100%US  
PTA +5.8PL 2.97SCS +1.2DPR 5.3%DCE  
PTA +2.05T +2.26UDC +1.19FLC 79%R 12/2017

#### SEAGULL-BAY SILVER-ET 72156794

TC TY TV TL TD GM 77K GTPI +2608G  
PTA +1220M +87F +50P 99%R 12/2017  
PTA +2.40T +2.85UDC +2.25FLC 97%R 12/2017

#### COOKIECUTTER SSIRE HAS-ET 3012489198

VG-88 EE++E DOM 4-04  
2-01 3 365 38700 4.5 1740 3.2 1252

#### HUNSBERGER ALCHEMY-ET 69080973

TC TY TV TL TD  
50K GTPI +2016G  
PTA +1.21T +1.54UDC -.87FLC 99%R 12/2017

#### DEWGOOD GOLD OAKIE-ET 139990878

VG-88 VE+VE 3-11  
2-00 2 365 21710 3.9 854 2.9 640  
3-06 2 365 27340 3.8 1048 2.9 803  
4-11 2 365 32926 3.6 1174 2.9 948  
6-02 2 365 30013 3.4 1030 2.9 861  
7-06 2 365 28178 3.7 1050 2.8 789  
LIFE 2141 155460 3.7 5786 2.9 4580

#### OKATO ALCHEMY OPAL 72205270 TL TD

VG-85 VVVV+ 3-04  
2-03 2 309 20510 3.4 703 3.2 657  
3-03 2 365 27380 3.4 921 3.1 837

#### 3rd Dam: Dewgood Goldmyn-ET (2E-93 EEEEE)

4-01 2 365 38010 3.6 1357 3.1 1177  
5-11 2 365 33380 3.8 1265 3.2 1052  
Life: 2077 154720 3.8 5875 3.3 5123

#### 4th Dam: Okato Marita-ET

(2E-91 GMD DOM)  
4-10 2 365 38510 4.0 1540 2.9 1135  
Life: 1495 104260 4.0 4221 3.2 3301

#### 5th Dam: Okato Mattie Anita-ET

(VG-86)  
2-01 2 317 22340 4.1 908 3.1 687

#### 6th Dam:

Cedar-Shadows Luke Amber-ET  
(VG-85 GMD)  
2-03 2 365 31410 3.5 1113 3.2 1008

#### 7th Dam:

Cedar-Peak Mark Alice-ET  
(VG-86)

5-00 2 365 32150 3.7 1194 3.0 975

#### 8th Dam:

Cedar-Peak Tradition Amy  
(EX-90 EX-MS)  
6-09 2 365 23850 4.0 952 2.9 689

#### 9th Dam:

Bar-Lee Valiant Arlene  
(VG-86)  
3-11 2 276 24310 3.1 765 3.4 819

#### 10th Dam:

Bar-Lee Ivan Star Arlyn  
(VG-88 DOM)  
5-11 2x 365d 42490 3.2 1350 3.3 1390  
Life: 1956d 187150 3.1 5869

#### 11th Dam:

Bar-Lee Elsie Arnell  
(VG-87 GMD)  
6-00 2 365 23030 3.6 831  
Life: 2155 125560 3.5 4377

#### 12th Dam:

Bar-Lee Whiz Arlene  
(VG-88 GMD)  
6-06 2 332 27920 3.2 886  
Life: 2124 127330 3.4 4281

# Madson Farm Complete Dispersal 2018



**Dewgood Goldrush-ET**  
(VG-89)  
Full Sister to 3rd Dam of Lots 4 & 5

## LOT 4

Bred 10/6/2017 to  
*Silvridge V Imax-ET*  
12264620C 200HO10619

### OKATO LIQUID GOLD OCTOBER 73871243 TL TD

Born: July 27, 2014 October #542  
GP-84 VV+++ 3-04  
1-11 2 281 16510 4.4 728 3.4 557  
2-10 2 262 19538 4.0 780 3.1 613 (RIP)  
Milking 62Lbs. 4.7F 3.5P SCC 13

#### GENERATIONS LIQUID GOLD-ET

**11397834C TV TL**  
77K GTPI +2343G  
PTA +428M +70F +50P 98%R 12/2017  
PTA +1.23T +.40UDC -.03FLC 98%R 12/2017

**3rd Dam: Dewgood Goldmyn-ET**  
(2E-93 EEEEE)  
4-01 2 365 38010 3.6 1357 3.1 1177  
5-11 2 365 33380 3.8 1265 3.2 1052  
Life: 2077 154720 3.8 5875 3.3 5123

**4th Dam: Okato Marita-ET**  
(2E-91 GMD DOM)  
4-10 2 365 38510 4.0 1540 2.9 1135  
Life: 1495 104260 4.0 4221 3.2 3301

**5th Dam: Okato Mattie Anita-ET**  
(VG-86)  
2-01 2 317 22340 4.1 908 3.1 687

**6th Dam:**  
**Cedar-Shadows Luke Amber-ET**  
(VG-85 GMD)  
2-03 2 365 31410 3.5 1113 3.2 1008

**7th Dam:**  
**Cedar-Peak Mark Alice-ET**  
(VG-86)  
5-00 2 365 32150 3.7 1194 3.0 975

**8th Dam:**  
**Cedar-Peak Tradition Amy**  
(EX-90 EX-MS)  
6-09 2 365 23850 4.0 952 2.9 689

**9th Dam:**  
**Bar-Lee Valiant Arlene**  
(VG-86)  
3-11 2 276 24310 3.1 765 3.4 819

**10th Dam:**  
**Bar-Lee Ivan Star Arlyn**  
(VG-88 DOM)  
5-11 2x 365d 42490 3.2 1350 3.3 1390  
Life: 1956d 187150 3.1 5869

**11th Dam:**  
**Bar-Lee Elsie Arnell**  
(VG-87 GMD)  
6-00 2 365 23030 3.6 831  
Life: 2155 125560 3.5 4377

**12th Dam:**  
**Bar-Lee Whiz Arlene**  
(VG-88 GMD)  
6-06 2 332 27920 3.2 886  
Life: 2124 127330 3.4 4281

## LOT 5

Bred 9/30/2017 to  
*Silvridge V Imax-ET*  
12264620C 200HO10619

### OKATO EPIC ONIDA 72761270 TL TD

100%RHA Born: June 21, 2013 Onida #432  
VG-86 VV++V 3-10

2-01 2 365 23480 3.7 871 3.2 743  
3-06 2 365 30592 3.5 1182 3.0 921

#### GENERATIONS EPIC-ET 11104016C

**TR TP TY TV TL TD**  
GM 77K GTPI +2247G  
PTA +906M +25F +30P 99%R 12/2017  
PTA +1.69T +1.31UDC +1.65FLC 99%R 12/2017

#### WABASH-WAY EXPLODE-ET

**138905680 TY TV TL**  
VG-88 EEEF 5-05 GM 50K GTPI +1808G  
PTA +1.94T +1.16UDC +.47FLC 99%R 12/2017

#### DEWGOOD GOLD OAKIE-ET 139990878

VG-88 VE+VE 3-11  
2-00 2 365 21710 3.9 854 2.9 640  
3-06 2 365 27340 3.8 1048 2.9 803  
4-11 2 365 32926 3.6 1174 2.9 948  
6-02 2 365 30013 3.4 1030 2.9 861  
7-06 2 365 28178 3.7 1050 2.8 789  
LIFE 2141 155460 3.7 5786 2.9 4580

#### OKATO EXPLODE OLIVIA 141444721

EX-90 EVEVE 5-08  
2-01 2 365 25014 4.2 1052 3.2 806  
3-02 2 333 28040 3.8 1066 3.1 881  
4-02 2 356 33620 3.4 1153 3.0 1011  
5-04 2 273 29310 3.4 993 3.0 892  
LIFE 1331 116050 3.7 4266 3.1 3592

# Madson Farm Complete Dispersal 2018

## LOT 6

### OKATO JEDI ORCHID 31335938347 TR TL TD

99%RHA-I Born: July 17, 2016 #784  
12K GTPI +2505G  
PTA +1300M +61F +55P 75%R 12/2017  
PTA +687NM +.04%F +.05%P  
PTA +6.6PL 2.88SCS +1.1DPR 5.1%DCE  
PTA +1.69T +1.77UDC +1.20FLC 75%R 12/2017

Bred 2/21/2017 to  
Siemers Bloomfield-ET  
3130920421 200HO10693

#### S-S-I MONTROSS JEDI-ET 3123886035

##### 99%RHA-I TR TP TC TY TV TL TD

EX-91 EEEE 77K GTPI +2810G  
PTA +2582M +70F +87P 80%R 12/2017  
PTA +901NM -.09%F +.03%P 100%US  
PTA +8.6PL 2.97SCS +3.3DPR 4.8%DCE  
PTA +1.95T +1.69UDC +1.31FLC 79%R 12/2017

#### BACON-HILL MONTROSS-ET 71703339 TR TP TC TY TV TL TD

EX-92 EEVE 4-08 GM 140K GTPI +2772G  
PTA +3024M +83F +89P 99%R 12/2017

#### S-S-I SUPRSIRE MIRI 8679-ET 3011538078 99%RHA-I TR TP TL TD

VG-89 EEVVE DOM 4-05 140K GTPI +2630G  
3-04 3 365 44540 3.5 1551 3.1 1360

#### GENERVATIONS LIQUID GOLD-ET

##### 11397834C TV TL 77K GTPI +2343G

PTA +428M +70F +50P 98%R 12/2017  
PTA +1.23T +.40UDC -.03FLC 98%R 12/2017

#### OKATO LIQUID GOLD OCTOBER 73871243 TL TD

GP-84 VV+++ 3-04 13K GTPI +2127G  
1-11 2 281 16510 4.4 728 3.4 557  
2-10 2 262 19538 4.0 780 3.1 613 (RIP)  
Sells as Lot 4

#### OKATO EXPLODE OLIVIA 141444721

EX-90 EVEVE 5-08  
2-01 2 365 25014 4.2 1052 3.2 806  
3-02 2 333 28040 3.8 1066 3.1 881  
4-02 2 356 33620 3.4 1153 3.0 1011  
5-04 2 273 29310 3.4 993 3.0 892  
LIFE 1331 116050 3.7 4266 3.1 3592

## LOT 7

### OKATO FLAGSHIP OREO 3141562487 TR TC TL TD

99%RHA Born: June 7, 2017 #897  
14K GTPI +2423G  
PTA +1124M +47F +45P 75%R 12/2017  
PTA +617NM +.02%F +.04%P  
PTA +5.8PL 2.89SCS +2.1DPR 4.9%DCE  
PTA +1.79T +1.56UDC +1.12FLC 75%R 12/2017

#### S-S-I 1STCLASS FLAGSHIP-ET 3127943686

##### 99%RHA TR TP TC TY TV TL TD

77K GTPI +2661G  
PTA +778M +64F +38P 80%R 12/2017  
PTA +808NM +.13%F +.06%P 100%US  
PTA +9.3PL 2.70SCS +3.4DPR 5.0%DCE  
PTA +2.20T +2.23UDC +1.75FLC 79%R 12/2017

#### ZAHBULLS ALTA1STCLASS-ET 71441918 TR TP TC TY TV TL TD

77K GTPI +2329G  
PTA +2.50T +3.48UDC +.90FLC 96%R 12/2017

#### S-S-I SUPRSIRE MIRI 8679-ET 3011538078 99%RHA-I TR TP TL TD

VG-89 EEVVE DOM 4-05 140K GTPI +2630G  
3-04 3 365 44540 3.5 1551 3.1 1360

#### GENERVATIONS LIQUID GOLD-ET

##### 11397834C TV TL 77K GTPI +2343G

PTA +428M +70F +50P 98%R 12/2017  
PTA +1.23T +.40UDC -.03FLC 98%R 12/2017

#### OKATO LIQUID GOLD OCTOBER 73871243 TL TD

GP-84 VV+++ 3-04 13K GTPI +2127G  
1-11 2 281 16510 4.4 728 3.4 557  
2-10 2 262 19538 4.0 780 3.1 613 (RIP)  
Sells as Lot 4

#### OKATO EXPLODE OLIVIA 141444721

EX-90 EVEVE 5-08  
2-01 2 365 25014 4.2 1052 3.2 806  
3-02 2 333 28040 3.8 1066 3.1 881  
4-02 2 356 33620 3.4 1153 3.0 1011  
5-04 2 273 29310 3.4 993 3.0 892  
LIFE 1331 116050 3.7 4266 3.1 3592

#### 3rd Dam: Dewgood Gold Oakie-ET (VG-88 EX-MS)

3-06 2 365 27340 3.8 1048 2.9 803  
Life: 2141 155460 3.7 5786 2.9 4580

#### 4th Dam: Dewgood Goldmyn-ET (2E-93 EEEEE)

4-01 2 365 38010 3.6 1357 3.1 1177  
5-11 2 365 33380 3.8 1265 3.2 1052  
Life: 2077 154720 3.8 5875 3.3 5123

#### 5th Dam: Okato Marita-ET (2E-91 GMD DOM)

4-10 2 365 38510 4.0 1540 2.9 1135  
Life: 1495 104260 4.0 4221 3.2 3301

#### 6th Dam: Okato Mattie Anita-ET (VG-86)

2-01 2 317 22340 4.1 908 3.1 687

#### 7th Dam:

#### Cedar-Shadows Luke Amber-ET (VG-85 GMD)

2-03 2 365 31410 3.5 1113 3.2 1008

#### 8th Dam:

#### Cedar-Peak Mark Alice-ET (VG-86)

5-00 2 365 32150 3.7 1194 3.0 975

#### 9th Dam:

#### Cedar-Peak Tradition Amy (EX-90 EX-MS)

6-09 2 365 23850 4.0 952 2.9 689

#### 10th Dam:

#### Bar-Lee Valiant Arlene (VG-86)

3-11 2 276 24310 3.1 765 3.4 819

#### 11th Dam:

#### Bar-Lee Ivan Star Arlyn (VG-88 DOM)

5-11 2x 365d 42490 3.2 1350 3.3 1390  
Life: 1956d 187150 3.1 5869

#### 12th Dam:

#### Bar-Lee Elsie Arnell (VG-87 GMD)

6-00 2 365 23030 3.6 831  
Life: 2155 125560 3.5 4377

#### 13th Dam:

#### Bar-Lee Whiz Arlene (VG-88 GMD)

6-06 2 332 27920 3.2 886  
Life: 2124 127330 3.4 4281

# Madson Farm Complete Dispersal 2018



**Dewgood Goldmyn-ET (2E-93 EEEEE)**  
2nd Dam of Lot 8

## EMBRYO LOT A FIVE EMBRYOS

Maternal Sister Sells as Lot 8

Sire: **Generations Epic-ET**  
11104016 250H1002

Dam: **Dewgood Gold Oakie**  
139990878

VG-88 VE+VE 3-11

4-11 2 365 32926 3.6 1174 2.9 948  
LIFE 2141 155460 3.7 5786 2.9 4580

## EMBRYO LOT B EIGHT EMBRYOS

Maternal Sister Sells as Lot 8

Mixed Semen

Sire: **Mountfield SSI DCY Mogul-ET**  
6972815 7H11314

Sire: **Sandy-Valley Sterling-ET**  
69701759 7H11585

Dam: **Dewgood Gold Oakie**  
139990878

VG-88 VE+VE 3-11

4-11 2 365 32926 3.6 1174 2.9 948  
LIFE 2141 155460 3.7 5786 2.9 4580

3rd Dam: **Okato Marita-ET**

(2E-91 GMD DOM)  
4-10 2 365 38510 4.0 1540 2.9 1135  
Life: 1495 104260 4.0 4221 3.2 3301

4th Dam: **Okato Mattie Anita-ET**  
(VG-86)

2-01 2 317 22340 4.1 908 3.1 687

5th Dam:

**Cedar-Shadows Luke Amber-ET**  
(VG-85 GMD)

2-03 2 365 31410 3.5 1113 3.2 1008

6th Dam:

**Cedar-Peak Mark Alice-ET**  
(VG-86)

5-00 2 365 32150 3.7 1194 3.0 975

7th Dam:

**Cedar-Peak Tradition Amy**  
(EX-90 EX-MS)

6-09 2 365 23850 4.0 952 2.9 689

8th Dam:

**Bar-Lee Valiant Arlene**  
(VG-86)

3-11 2 276 24310 3.1 765 3.4 819

9th Dam:

**Bar-Lee Ivan Star Arlyn**  
(VG-88 DOM)

5-11 2x 365d 42490 3.2 1350 3.3 1390  
Life: 1956d 187150 3.1 5869

10th Dam:

**Bar-Lee Elsie Arnell**  
(VG-87 GMD)

6-00 2 365 23030 3.6 831  
Life: 2155 125560 3.5 4377

11th Dam:

**Bar-Lee Whiz Arlene**  
(VG-88 GMD)

6-06 2 332 27920 3.2 886  
Life: 2124 127330 3.4 4281

## LOT 8

## OKATO RENEGADE OASIS 3135938379

Bred 1/26/2017 to  
**Progenesis Fortune**  
12302930C 777HO10672

99%RHA Born: October 24, 2016 #816

### COPOP RENEGADE-ET 301181612 99%RHA-I TP TC TY TV TL TD

77K GTPI +2561G  
PTA +955M +78F +38P 96%R 12/2017  
PTA +632NM +.15%F +.03%P 100%US  
PTA +4.8PL 2.99SCS +1.6DPR 4.6%DCE  
PTA +2.92T +2.12UDC +3.05FLC 86%R 12/2017

### DE-SU BKM MCCUTCHEN 1174-ET 69990138 99%RHA-I TR TP TC TV TL TY TD

EX-93 EEEE 4-10 GM 50K GTPI +2376G  
PTA +3.19T +2.37UDC +2.05FLC 99%R 12/2017

### CO-OP M-P ATWOOD ROSETTE-ET 69816679

VG-88 VEVVV 4-07  
3-08 3 305 32050 5.2 1673 3.6 1141

### DIAMOND-OAK ARMSTEAD-ET 132967734 TR TY TV TL

50K GTPI +1776G  
PTA +.45T +.48UDC +.65FLC 99%R 12/2017

### DEWGOOD GOLDMYN-ET 137154652 TV

EX-93 EEEEE 2E 6-10  
1-10 2 365 27920 3.5 968 3.1 863  
4-01 2 365 38010 3.6 1357 3.1 1177  
5-11 2 365 33380 3.8 1265 3.2 1052  
LIFE 2077 154720 3.8 5875 3.3 5123

### DEWGOOD GOLD OAKIE-ET 139990878

VG-88 VE+VE 3-11  
2-00 2 365 21710 3.9 854 2.9 640  
3-06 2 365 27340 3.8 1048 2.9 803  
4-11 2 365 32926 3.6 1174 2.9 948  
6-02 2 365 30013 3.4 1030 2.9 861  
7-06 2 365 28178 3.7 1050 2.8 789  
LIFE 2141 155460 3.7 5786 2.9 4580

# Madson Farm Complete Dispersal 2018

**Dewgood Goldbee**  
(EX-90 EX-MS DOM)  
2nd Dam of Lot 9 & 3rd Dam of Lot 10



**Dewgood Bee Carrie-ET**  
(EX-93 EEEEE)  
Dam of Lot 9 & 2nd Dam of Lot 10

**LOT 10**  
**OKATO DOORMAN**  
**ALANNA**  
**3141562509** 99%RHA  
Born: September 2, 2017 #919  
**VAL-BISSON DOORMAN-ET**  
**107281711C**  
**99%RHA-I TR TV TL TY TD**  
CAN EX-90 50K GTPI +77K GTPI +2335G  
**DEWGOOD 444 ALLISON-ET 143391823**  
**TR TL TD**  
*Sells as Lot 9*

## LOT 9

Bred 1/19/2018 to  
*Silverridge V Imax-ET*  
**12264620C 200HO10619**

## DEWGOOD 444 ALLISON-ET 143391823 TR TL TD

100%RHA Born: May 22, 2015 #649  
NC  
2-03 2 175 10361 3.8 389 2.8 292 (RIP)

### MS ATLEES SHT AFTERSHOCK-ET 65249839 TC TY TV TL TD

EX-92 EEVE 7-05 50K GTPI +1690G  
PTA -50M +0F -14P 99%R 12/2017  
PTA -31NM +.01%F -.05%P 35%US  
PTA +1.3PL 2.84SCS -1.5DPR 10.9%DCE  
PTA +2.26T +2.00UDC +1.29FLC 99%R 12/2017

### DEWGOOD BEE CARRIE-ET 141715670

EX-93 EEEEE 5-10  
2-01 2 365 31210 4.3 1334 3.3 1018  
3-11 2 365 36800 4.4 1613 3.3 1213

### PICSTON SHOTTLE-ET 598172GBR TV TL TY

GM HD GTPI +1888G  
PTA +468M +25F +10P 99%R 12/2017  
PTA +1.19T +.69UDC +.39FLC 99%R 12/2017

### MD-DELIGHT DURHAM ATLEE-ET 131704103

EX-92 EEEEE DOM 4-06  
3-11 2 365 38290 5.5 2091 3.1 1177  
2nd NY FAT  
*All-American Sr. 3-Year-Old 2005*

### E-LONGVIEW CM-ET 62190170

**TC TY TV TL**  
EX-90 EEVV 4-10 GM 50K GTPI +2011G  
PTA +776M +57F +29P 99%R 12/2017

### DEWGOOD GOLDBEE 138790756

EX-90 EV+VE DOM 6-08  
2-05 2 365 26290 4.3 1139 3.3 873  
4-07 2 365 31570 4.1 1282 3.2 1017  
6-07 2 365 33400 4.0 1329 3.2 1076  
LIFE 2151 138080 4.2 5865 3.4 4650

3rd Dam: Dewgood Goldmyn-ET  
(2E-93 EEEEE)  
4-01 2 365 38010 3.6 1357 3.1 1177  
5-11 2 365 33380 3.8 1265 3.2 1052  
Life: 2077 154720 3.8 5875 3.3 5123  
4th Dam: Okato Marita-ET  
(2E-91 GMD DOM)  
4-10 2 365 38510 4.0 1540 2.9 1135  
Life: 1495 104260 4.0 4221 3.2 3301  
5th Dam: Okato Mattie Anita-ET  
(VG-86)  
2-01 2 317 22340 4.1 908 3.1 687  
6th: Cedar-Shadows Luke Amber-ET  
(VG-85 GMD)  
2-03 2 365 31410 3.5 1113 3.2 1008  
7th Dam: Cedar-Peak Mark Alice-ET  
(VG-86)  
5-00 2 365 32150 3.7 1194 3.0 975  
8th Dam: Cedar-Peak Tradition Amy  
(EX-90 EX-MS)  
6-09 2 365 23850 4.0 952 2.9 689  
9th Dam: Bar-Lee Valiant Arlene  
(VG-86)  
3-11 2 276 24310 3.1 765 3.4 819  
10th Dam: Bar-Lee Ivan Star Arlyn  
(VG-88 DOM)  
5-11 2x 365d 42490 3.2 1350 3.3 1390  
Life: 1956d 187150 3.1 5869  
11th Dam: Bar-Lee Elsie Arnell  
(VG-87 GMD)  
6-00 2 365 23030 3.6 831  
Life: 2155 125560 3.5 4377  
12th Dam: Bar-Lee Whiz Arlene  
(VG-88 GMD)  
6-06 2 332 27920 3.2 886  
Life: 2124 127330 3.4 4281

# Madson Farm Complete Dispersal 2018



**Okato Manat Annie-ET (EX-92 EX-MS GMD)**  
3rd Dam of Lot 11 & 4th Dam of Lot 12

## LOT 12 OKATO OUTFITTER ARTIC 3146588311

100%RHA

Born: December 5, 2017 #946

**WA-DEL OUTFITTER-ET 143363196**

**TR TP TY TV TL TD GT**

40K GTPI +2532G

PTA +753M +60F +38P 80%R 12/2017

PTA +651NM +.12%F +.06%P 100%US

PTA +6.0PL 2.54SCS +.9DPR 3.4%DCE

PTA +2.44T +2.52UDC +1.89FLC 79%R

**OKATO EXPLODE AFRICA 141782014**

GP-82 ++FG+ 3-07

*Sells as Lot 11*

## LOT 11

### OKATO EXPLODE AFRICA 141782014

100%RHA Born: December 11, 2011 Africa #314

GP-82 ++FG+ 3-07

|      |   |     |       |     |     |     |           |
|------|---|-----|-------|-----|-----|-----|-----------|
| 2-00 | 2 | 280 | 17260 | 4.5 | 775 | 3.4 | 589       |
| 2-11 | 2 | 317 | 21060 | 4.3 | 903 | 3.5 | 732       |
| 3-11 | 2 | 294 | 21530 | 4.1 | 885 | 3.3 | 713       |
| 4-11 | 2 | 312 | 23910 | 4.1 | 990 | 3.2 | 770       |
| 5-11 | 2 | 81  | 7143  | 4.3 | 305 | 3.0 | 215 (RIP) |

Bred 3/2/2018 to

*Silvridge V Imax-ET*

12264620C 200HO10619

#### WABASH-WAY EXPLODE-ET 138905680 TY TV TL

VG-88 EEEF 5-05 GM 50K GTPI +1808G

PTA +926M +1F +15P 99%R 12/2017

PTA +66NM -.12%F -.05%P 32%US

PTA +.4PL 2.81SCS -1.1DPR 6.0%DCE

PTA +1.94T +1.16UDC +.47FLC 99%R 12/2017

#### OKATO GOLDWYN ASIA 140331233

VG-86 EE+V+ 5-03

2-03 2 365 21710 3.7 814 3.4 728

3-11 2 362 24320 4.3 1039 3.6 880

5-00 2 365 27740 4.0 1110 3.6 1009

6-00 2 365 27390 4.2 1163 3.3 891

#### SANDY-VALLEY BOLTON-ET 131823833 TV TL

EX-90 EE+V 5-11 GM GTPI +1898G

PTA +1264M +43F +31P 99%R 12/2017

PTA +1.32T +1.49UDC +.98FLC 99%R 12/2017

#### WABASH-WAY EMILYANN-ET 137044405

VG-88 VVEVV 2-04 DOM

2-01 2 365 38610 3.9 1497 3.2 1251

#### BRAEDALE GOLDWYN 10705608C

TV TL TY

CAN GP-84 8Y EXTRA GM 50K GTPI +1852G

PTA +1.76T +1.47UDC +1.39FLC 99%R 12/2017

#### OKATO CHAMPION ANNABELLE 135355972

VG-89 EEEVV 5-03

2-02 2 305 29980 2.9 857 3.0 913

3-03 2 365 36730 2.7 991 3.2 1182

4-07 2 328 21300 4.1 878 3.6 760

LIFE 1249 104990 3.3 3489 3.3 3414

3rd Dam: Okato Manat Annie-ET (EX-92 EX-MS GMD)

6-00 2 365 43140 3.6 1532 2.9 1267

Life: 1878 155910 4.0 6255 3.2 4998

4th Dam: Okato Mattie Anita-ET (VG-86)

2-01 2 317 22340 4.1 908 3.1 687

5th Dam:

Cedar-Shadows Luke Amber-ET (VG-85 GMD)

2-03 2 365 31410 3.5 1113 3.2 1008

6th Dam: Cedar-Peak Mark Alice-ET (VG-86)

5-00 2 365 32150 3.7 1194 3.0 975

7th Dam: Cedar-Peak Tradition Amy (EX-90 EX-MS)

6-09 2 365 23850 4.0 952 2.9 689

8th Dam: Bar-Lee Valiant Arlene (VG-86)

3-11 2 276 24310 3.1 765 3.4 819

9th Dam: Bar-Lee Ivan Star Arlyn (VG-88 DOM)

5-11 2x 365d 42490 3.2 1350 3.3 1390

Life: 1956d 187150 3.1 5869

10th Dam: Bar-Lee Elsie Arnell (VG-87 GMD)

6-00 2 365 23030 3.6 831

Life: 2155 125560 3.5 4377

11th Dam: Bar-Lee Whiz Arlene (VG-88 GMD)

6-06 2 332 27920 3.2 886

Life: 2124 127330 3.4 4281



# Madson Farm Complete Dispersal 2018

## LOT 13

Bred 1/21/2018 to  
Leaninghouse Helix 22137-ET  
3131992881 7HO12978

100%RHA Born: September 12, 2015 Aussy #686  
1-11 2 191 12502 4.0 501 2.9 360 (RIP)

### SIEMERS MOGUL PETY 3010660326

#### TR TC TY TV TL TD

EX-90 EVEE 4-09 50K GTPI +2406G  
PTA +1204M +44F +38P 99%R 12/2017  
PTA +577NM +.00%F +.01%P 98%US  
PTA +5.1PL 3.03SCS +1.7DPR 3.4TDCE  
PTA +2.36T +2.93UDC +1.56FLC 96%R 12/2017

### OKATO ROCKWELL AUSTRALIA 72761292

NC

### OKATO PETY AUSSY

#### 3130787846

### MOUNTFIELD SSI DCY MOGUL-ET 3006972816

#### TR TP TV TL TY TD

EX-91 EEEV 5-03 GM 50K GTPI +2503G  
PTA +2.20T +3.09UDC +2.29FLC 99%R 12/2017

### RANSOM-RAIL EXPLODE PETY-ET 69379131

EX-90 EEV+E GMD DOM 4-00  
3-10 3 365 25560 3.8 1978 3.3 1704

### BRIGEEN ROCKWELL-ET 137941663

#### TR TY TV TL TD

TPI +1811M  
PTA +1.14T +1.51UDC +1.29FLC 95%R 12/2017

### OKATO GOLDWYN ASIA 140331233

VG-86 EE+V+ 5-03  
2-03 2 365 21710 3.7 814 3.4 728  
3-11 2 362 24320 4.3 1039 3.6 880  
5-00 2 365 27740 4.0 1110 3.6 1009  
6-00 2 365 27390 4.2 1163 3.3 891

### 3rd Dam: Okato Champion Annabelle (VG-89)

3-03 2 365 36730 2.7 991 3.2 1182  
Life: 1249 104990 3.3 3489 3.3 3414

### 4th Dam: Okato Manat Annie-ET (EX-92 EX-MS GMD)

6-00 2 365 43140 3.6 1532 2.9 1267  
Life: 1878 155910 4.0 6255 3.2 4998

### 5th Dam: Okato Mattie Anita-ET (VG-86)

2-01 2 317 22340 4.1 908 3.1 687

### 6th: Cedar-Shadows Luke Amber-ET (VG-85 GMD)

2-03 2 365 31410 3.5 1113 3.2 1008

### 7th Dam: Cedar-Peak Mark Alice-ET (VG-86)

5-00 2 365 32150 3.7 1194 3.0 975

### 8th Dam: Cedar-Peak Tradition Amy (EX-90 EX-MS)

6-09 2 365 23850 4.0 952 2.9 689

### 9th Dam: Bar-Lee Valiant Arlene (VG-86)

3-11 2 276 24310 3.1 765 3.4 819

### 10th Dam: Bar-Lee Ivan Star Arlyn (VG-88 DOM)

5-11 2x 365d 42490 3.2 1350 3.3 1390  
Life: 1956d 187150 3.1 5869

### 11th Dam: Bar-Lee Elsie Arnell (VG-87 GMD)

6-00 2 365 23030 3.6 831

Life: 2155 125560 3.5 4377

### 12th Dam: Bar-Lee Whiz Arlene (VG-88 GMD)

6-06 2 332 27920 3.2 886

Life: 2124 127330 3.4 4281

## LOT 14

### OKATO FLAGSHIP ADMIRE

#### 3141562507 TR TC TL TD

99%RHA Born: August 17, 2017 #917

14K GTPI +2198G

PTA +1283M +48F +41P 75%R 12/2017

PTA +469NM +.00%F +.01%P

PTA +3.7PL 2.94SCS -.3D[R 5.9%DCE

PTA +1.37T +1.19 UDC +.15FLC 73%R 12/2017

### S-S-I 1STCLASS FLAGSHIP-ET 3127943686

#### 99%RHA TR TP TC TY TV TL TD

77K GTPI +2661G

PTA +778M +64F +38P 80%R 12/2017

PTA +808NM +.13%F +.06%P 100%US

PTA +9.3PL 2.70SCS +3.4DPR 5.0%DCE

PTA +2.20T +2.23UDC +1.75FLC 79%R 12/2017

### ZAHBULLS ALTA1STCLASS-ET 71441918

#### TR TP TC TY TV TL TD

77K GTPI +2329G

PTA +2.50T +3.48UDC +.90FLC 96%R 12/2017

### S-S-I SUPRSIRE MIRI 8679-ET 3011538078

#### 99%RHA-I TR TP TL TD

VG-89 EEVVE DOM 4-05 140K GTPI +2630G

3-04 3 365 44540 3.5 1551 3.1 1360

### OKATO PETY AUSSY 3130787846

NC

1-11 2 191 12502 4.0 501 2.9 360 (RIP)

Sells as Lot 13

### SIEMERS MOGUL PETY 3010660326

#### TR TC TY TV TL TD

EX-90 EVEE 4-09 50K GTPI +2406G

PTA +2.36T +2.93UDC +1.56FLC 96%R 12/2017

### OKATO ROCKWELL AUSTRALIA 72761292

NC

### 3rd Dam: Okato Goldwyn Asia (VG-86)

6-00 2 365 27390 4.2 1163 3.3 891

### 4th Dam: Okato Champion Annabelle (VG-89)

3-03 2 365 36730 2.7 991 3.2 1182  
Life: 1249 104990 3.3 3489 3.3 3414

### 5th Dam: Okato Manat Annie-ET (EX-92 EX-MS GMD)

6-00 2 365 43140 3.6 1532 2.9 1267  
Life: 1878 155910 4.0 6255 3.2 4998

### 6th Dam: Okato Mattie Anita-ET (VG-86)

2-01 2 317 22340 4.1 908 3.1 687

### 7th: Cedar-Shadows Luke Amber-ET (VG-85 GMD)

2-03 2 365 31410 3.5 1113 3.2 1008

### 8th Dam: Cedar-Peak Mark Alice-ET (VG-86)

5-00 2 365 32150 3.7 1194 3.0 975

### 9th Dam: Cedar-Peak Tradition Amy (EX-90 EX-MS)

6-09 2 365 23850 4.0 952 2.9 689

### 10th Dam: Bar-Lee Valiant Arlene (VG-86)

3-11 2 276 24310 3.1 765 3.4 819

### 11th Dam: Bar-Lee Ivan Star Arlyn (VG-88 DOM)

5-11 2x 365d 42490 3.2 1350 3.3 1390  
Life: 1956d 187150 3.1 5869

### 12th Dam: Bar-Lee Elsie Arnell (VG-87 GMD)

6-00 2 365 23030 3.6 831

Life: 2155 125560 3.5 4377

### 13th Dam: Bar-Lee Whiz Arlene (VG-88 GMD)

6-06 2 332 27920 3.2 886

Life: 2124 127330 3.4 4281

# Madson Farm Complete Dispersal 2018

## LOT 15

### OKATO DEMELLO ABBA 141046437

100%RHA Born: August 2, 2010 Abba #223  
VG-85 VVV++ 2-07

|      |   |     |       |     |      |     |     |
|------|---|-----|-------|-----|------|-----|-----|
| 2-01 | 2 | 341 | 21510 | 4.4 | 946  | 3.2 | 699 |
| 3-02 | 2 | 279 | 22470 | 4.1 | 922  | 3.3 | 752 |
| 4-01 | 2 | 365 | 25230 | 4.1 | 1045 | 3.3 | 840 |
| 5-06 | 2 | 297 | 26590 | 3.7 | 978  | 3.0 | 798 |
| 6-06 | 2 | 343 | 29150 | 3.4 | 1001 | 3.0 | 871 |

Sells Fresh 3/10/2017

### SCIENTIFIC DEMELLO-ET 139096640 RC TY TV TL TD

EX-92 EEEE 3-05 50K GTPI +1805G  
PTA -802M +15F +3P 99%R 12/2017  
PTA +77NM +.17%F +.11%P 77%US  
PTA +.8PL 3.04SCS +2.6DPR 7.7%DCE  
PTA +.83T +.28UDC -.66FLC 61%R 12/2017

### OKATO GOLDWYN APRIL 137658286

VG-86 VVVVV 5-02  
2-00 2 364 24840 4.0 998 3.2 788  
3-01 2 365 28440 4.0 1132 3.1 889  
4-03 2 365 30970 4.1 1273 3.2 1000  
5-08 2 356 31230 4.2 1303 3.0 932  
LIFE 1566 120640 4.1 4959 3.2 3813

### PICSTON SHOTTLE-ET 598172GBR TV TL TY

GM HD GTPI +1888G  
PTA +468M +25F +10P 99%R 12/2017  
PTA +1.19T +.69UDC +.39FLC 99%R 12/2017

### SCIENTIFIC DEBUTANTE RAE-ET 132416603 RC CV

EX-92 EEEEE GMD DOM 4-00  
2-02 2 365 32930 4.4 1440 3.2 1070  
All-American 4-Year-Old 2005

### BRAEDALE GOLDWYN 10705608C TV TL TY

CAN GP-84 8Y EXTRA GM 50K GTPI +1852G  
PTA +1.76T +1.47UDC +1.39FLC 99%R 12/2017

### OKATO MANFRED ARIEL 128038794

VG-87 VEVV+ 6-02  
2-02 2 365 30750 3.9 1196 3.1 955  
3-09 2 365 40430 3.8 1549 2.9 1181  
5-01 2 365 42160 3.9 1639 3.0 1250  
6-10 2 365 36732 3.9 1447 2.9 1080  
LIFE 2061 196940 3.9 7761 3.1 6032

## LOT 15 1/2

### OKATO GHOST ABBA 3146588348

100%RHA Born: March 10, 2018  
Sire:  
Co-Op Yoder Ghost-ET 31228824468  
Dam Sells as Lot 15

### 3rd Dam:

Cedar-Shadows Luke Amber-ET  
(VG-85 GMD)

2-03 2 365 31410 3.5 1113 3.2 1008

4th Dam: Cedar-Peak Mark Alice-ET  
(VG-86)

5-00 2 365 32150 3.7 1194 3.0 975

5th Dam: Cedar-Peak Tradition Amy  
(EX-90 EX-MS)

6-09 2 365 23850 4.0 952 2.9 689

6th Dam: Bar-Lee Valiant Arlene  
(VG-86)

3-11 2 276 24310 3.1 765 3.4 819

7th Dam: Bar-Lee Ivan Star Arlyn  
(VG-88 DOM)

5-11 2x 365d 42490 3.2 1350 3.3 1390

Life: 1956d 187150 3.1 5869

8th Dam: Bar-Lee Elsie Arnell  
(VG-87 GMD)

6-00 2 365 23030 3.6 831

Life: 2155 125560 3.5 4377

9th Dam: Bar-Lee Whiz Arlene  
(VG-88 GMD)

6-06 2 332 27920 3.2 886

Life: 2124 127330 3.4 4281

## LOT 16

### OKATO LIVEWIRE ABBEY 3141562438

99%RHA-I Born: February 8, 2017 #848

### SNOWBIZ LIVEWIRE-ET 108250961C 99%RHA-I TR TP TY TV TL TD

77K GTPI +2286G  
PTA +1202M +42F +33P 93%R 12/2017  
PTA +470NM -.01%F -.01%P 38%DCE  
PTA +2.59T +1.89UDC +1.55FLC 85%R 12/2017

### OKATO DEMELLO ABBA 141046437

VG-85 VVV++ 2-07  
2-01 2 341 21510 4.4 946 3.2 699  
3-02 2 279 22470 4.1 922 3.3 752  
4-01 2 365 25230 4.1 1045 3.3 840  
5-06 2 297 26590 3.7 978 3.0 798  
6-06 2 343 29150 3.4 1001 3.0 871

### DE-SU BKM MCCUTCHEN 1174-ET 69990138 99%RHA-I TR TP TC TV TL TY TD

EX-93 EEEE 4-10 GM 50K GTPI +2376G  
PTA +3.19T +2.37UDC +2.05FLC 99%R 12/2017

### FREUREHAVEN FGS LUCY-ET 11398471C TY

CAN VG-86 2Y  
2-01 2 354 35919 4.2 1499 2.9 1038

### SCIENTIFIC DEMELLO-ET 139096640 RC TY TV TL TD

EX-92 EEEE 3-05 50K GTPI +1805G  
PTA +.83T +.28UDC -.66FLC 61%R 12/2017

### OKATO GOLDWYN APRIL 137658286

VG-86 VVVVV 5-02  
2-00 2 364 24840 4.0 998 3.2 788  
3-01 2 365 28440 4.0 1132 3.1 889  
4-03 2 365 30970 4.1 1273 3.2 1000  
5-08 2 356 31230 4.2 1303 3.0 932  
LIFE 1566 120640 4.1 4959 3.2 3813

3rd Dam: Okato Manfred Ariel  
(VG-87)

5-01 2 365 42160 3.9 1639 3.0 1250

4th Dam:

Cedar-Shadows Luke Amber-ET  
(VG-85 GMD)

2-03 2 365 31410 3.5 1113 3.2 1008

5th Dam: Cedar-Peak Mark Alice-ET  
(VG-86)

5-00 2 365 32150 3.7 1194 3.0 975

6th Dam: Cedar-Peak Tradition Amy  
(EX-90 EX-MS)

6-09 2 365 23850 4.0 952 2.9 689

7th Dam: Bar-Lee Valiant Arlene  
(VG-86)

3-11 2 276 24310 3.1 765 3.4 819

8th Dam: Bar-Lee Ivan Star Arlyn  
(VG-88 DOM)

5-11 2x 365d 42490 3.2 1350 3.3 1390

Life: 1956d 187150 3.1 5869

9th Dam: Bar-Lee Elsie Arnell  
(VG-87 GMD)

6-00 2 365 23030 3.6 831

Life: 2155 125560 3.5 4377

10th Dam: Bar-Lee Whiz Arlene  
(VG-88 GMD)

6-06 2 332 27920 3.2 886

Life: 2124 127330 3.4 4281

# Madson Farm Complete Dispersal 2018

## LOT 17

### OKATO WINDBROOK ALIBI

#### 142143267

100%RHA Born: May 25, 2012 Alibi #352

VG-85 VEG++ 3-09

1-11 2 365 25110 4.1 1019 3.3 835

3-03 2 353 27420 3.9 1069 3.2 868

4-04 2 365 30942 3.7 1147 3.1 948

5-08 2 30 2036 5.0 102 3.4 69 (RIP)

#### GILLETTE WINDBROOK-ETS 7816429

CD TY TV TL TD

CAN EX-97 50K GTPI +1974G

PTA +177M +34F +16P 99%R 12/2017

PTA +203NM +.10%F +.04%P 9%US

PTA +.7PL 3.05SCS -2.7DPR 6.1%DCE

PTA +2.27T +1.45UDC +2.02FLC 99%R 12/2017

#### GILLETTE BRILEA F B I-ET 8209524 TV TL TY

CAN EX-94 HD GTPI +1735G

PTA +981M +20F +20P 99%R 12/2017

PTA +.85T +.37UDC +.33FLC 99%R 12/2017

#### GILLETTE BLITZ 2ND WIND-ET 7352248C

CAN VG-88 3Y

2-02 2 365 39096 3.6 1421 2.8 1107

#### ANDACRES MORTY ONWARD 134361093

TY TV TL TD

VG-88 E+VV 5-10 HD GTI +1570G

PTA +737M +33F +4P 99%R 12/2017

#### OKATO GOLDWYN APRIL 137658286

VG-86 VVVVV 5-02

2-00 2 364 24840 4.0 998 3.2 788

3-01 2 365 28440 4.0 1132 3.1 889

4-03 2 365 30970 4.1 1273 3.2 1000

5-08 2 356 31230 4.2 1303 3.0 932

LIFE 1566 120640 4.1 4959 3.2 3813

#### 3rd Dam: Okato Manfred Ariel

(VG-87)

5-01 2 365 42160 3.9 1639 3.0 1250

#### 4th Dam:

Cedar-Shadows Luke Amber-ET

(VG-85 GMD)

2-03 2 365 31410 3.5 1113 3.2 1008

#### 5th Dam: Cedar-Peak Mark Alice-ET

(VG-86)

5-00 2 365 32150 3.7 1194 3.0 975

#### 6th Dam: Cedar-Peak Tradition Amy

(EX-90 EX-MS)

6-09 2 365 23850 4.0 952 2.9 689

#### 7th Dam: Bar-Lee Valiant Arlene

(VG-86)

3-11 2 276 24310 3.1 765 3.4 819

#### 8th Dam: Bar-Lee Ivan Star Arlyn

(VG-88 DOM)

5-11 2x 365d 42490 3.2 1350 3.3 1390

Life: 1956d 187150 3.1 5869

#### 9th Dam: Bar-Lee Elsie Arnell

(VG-87 GMD)

6-00 2 365 23030 3.6 831

Life: 2155 125560 3.5 4377

#### 10th Dam: Bar-Lee Whiz Arlene

(VG-88 GMD)

6-06 2 332 27920 3.2 886

Life: 2124 127330 3.4 4281

#### OKATO ONWARD ALLIE 14007456

GP-83 VVGG+ 4-05

1-11 2 364 22100 4.2 939 3.2 710

2-11 2 340 26000 4.6 1198 3.4 877

3-11 2 298 22850 4.4 995 3.4 786

4-10 2 290 19090 4.4 832 3.5 672

## LOT 18

### OKATO DOORSOPEN

#### ARUBA 3135938381

99%RHA

Born: October 24, 2016 #818

*Bred 1/26/2018 to Siemers*

*Bloomfield-ET*

*3130920421 200HO10693*

#### LADYS-MANOR DOORSOPEN-ET

3013129323 99%RHA-I

TR TP TY TV TL TD

77K GTPI +2506G

PTA +799M +59F +34P 88%R 12/2017

PTA +616NM +.11%F +.04%P 73%US

PTA +6.1PL 2.46SCS -2DPR 6.4%DCE

PTA +2.80T +2.90UDC +1.83FLC 85%R

#### OKATO WINDBROOK ALIBI 142143267

VG-85 VEG++ 3-09

1-11 2 365 25110 4.1 1019 3.3 835

3-03 2 353 27420 3.9 1069 3.2 868

4-04 2 365 30942 3.7 1147 3.1 948

5-08 2 30 2036 5.0 102 3.4 69

*Sells as Lot 17*

## LOT 19

### OKATO KINGBOY

#### AWANA 3146588329

99%RHA

Born: January 25, 2018 #964

#### MORNINGVIEW MCC KINGBOY-ET

72044077 99%RHA-I

TV TL TY TD

EX-92 EEVE 4-08 77K GTPI +2552G

PTA +1373M +49F +43P 99%R 12/2017

PTA +590NM -.01%F +.00%P 81%US

PTA +4.4PL 2.70SCS +2.8DPR 4.1%DCE

PTA +3.25T +2.65UDC +1.26FLC 99%R

#### OKATO WINDBROOK ALIBI 142143267

VG-85 VEG++ 3-09

1-11 2 365 25110 4.1 1019 3.3 835

3-03 2 353 27420 3.9 1069 3.2 868

4-04 2 365 30942 3.7 1147 3.1 948

5-08 2 30 2036 5.0 102 3.4 69

*Sells as Lot 17*

#### 2nd Dam: Okato Onward Allie

(GP-83)

2-11 2 340 26000 4.6 1198 3.4 877

#### 3rd Dam: Okato Goldwyn April

(VG-86)

4-03 2 365 30970 4.1 1273 3.2 1000

5-08 2 356 31230 4.2 1303 3.0 932

Life: 1566 120640 4.1 4959 3.2 3813

#### 4th Dam: Okato Manfred Ariel

(VG-87)

5-01 2 365 42160 3.9 1639 3.0 1250

#### 5th Dam:

Cedar-Shadows Luke Amber-ET

(VG-85 GMD)

2-03 2 365 31410 3.5 1113 3.2 1008

#### 6th Dam: Cedar-Peak Mark Alice-ET

(VG-86)

5-00 2 365 32150 3.7 1194 3.0 975

#### 7th Dam: Cedar-Peak Tradition Amy

(EX-90 EX-MS)

6-09 2 365 23850 4.0 952 2.9 689

#### 8th Dam: Bar-Lee Valiant Arlene

(VG-86)

3-11 2 276 24310 3.1 765 3.4 819

#### 9th Dam: Bar-Lee Ivan Star Arlyn

(VG-88 DOM)

5-11 2x 365d 42490 3.2 1350 3.3 1390

Life: 1956d 187150 3.1 5869

#### 10th Dam: Bar-Lee Elsie Arnell

(VG-87 GMD)

6-00 2 365 23030 3.6 831

Life: 2155 125560 3.5 4377

#### 11th Dam: Bar-Lee Whiz Arlene

(VG-88 GMD)

6-06 2 332 27920 3.2 886

Life: 2124 127330 3.4 4281

# Madson Farm Complete Dispersal 2018

## LOT 20

### OKATO BOMBERO ALLIE 73871325 TL TD

100%RHA Born: March 19, 2015 Allie #624  
GP-83 +V+GV 2-06 13K GTPI +2310G  
2-00 2 310 18201 4.3 788 3.2 585

Bred 7/8/2017 to  
Plain-Knoll King Royal-ET  
74564764 7HO12787

#### RICHMOND-FD EL BOMBERO-ET 71637328 TR TP TY TV TL TD

PTA +1479M +65F +35P 99%R 12/2017  
PTA +700NM +.03%F -.04%P 69%US  
PTA +7.6PL 2.56SCS 2.6DPR 3.9%DCE  
PTA +1.97T +2.01UDC +.43FLC 98%R 12/2017

#### OKATO ONWARD ALLIE 14007456

GP-83 VVGG+ 4-05  
1-11 2 364 22100 4.2 939 3.2 710  
2-11 2 340 26000 4.6 1198 3.4 877  
3-11 2 298 22850 4.4 995 3.4 786  
4-10 2 290 19090 4.4 832 3.5 672

#### AMIGHETTI NUMERO-UNO-ET 17990915143ITA TV TL TY TD GM 50K GTPI +2584G

PTA +1479M +65F +35P 99%R 12/2017  
PTA +1.97T +2.01UDC +.43FLC 98%R 12/2017

#### RICHMOND-FD S BARBARA-ET 69305043 TY

EX-90 EVVVE DOM 6-06  
6-00 2 365 36170 4.1 1493 2.9 1056

#### ANDACRES MORTY ONWARD 134361093 TY TV TL TD

VG-88 E+VV 5-10 HD GTI +1570G  
PTA +737M +33F +4P 99%R 12/2017

#### OKATO GOLDWYN APRIL 137658286

VG-86 VVVVV 5-02  
2-00 2 364 24840 4.0 998 3.2 788  
3-01 2 365 28440 4.0 1132 3.1 889  
4-03 2 365 30970 4.1 1273 3.2 1000  
5-08 2 356 31230 4.2 1303 3.0 932  
LIFE 1566 120640 4.1 4959 3.2 3813

**3rd Dam: Okato Manfred Ariel**  
(VG-87)  
5-01 2 365 42160 3.9 1639 3.0 1250  
**4th Dam:**  
**Cedar-Shadows Luke Amber-ET**  
(VG-85 GMD)  
2-03 2 365 31410 3.5 1113 3.2 1008  
**5th Dam: Cedar-Peak Mark Alice-ET**  
(VG-86)  
5-00 2 365 32150 3.7 1194 3.0 975  
**6th Dam: Cedar-Peak Tradition Amy**  
(EX-90 EX-MS)  
6-09 2 365 23850 4.0 952 2.9 689  
**7th Dam: Bar-Lee Valiant Arlene**  
(VG-86)  
3-11 2 276 24310 3.1 765 3.4 819  
**8th Dam: Bar-Lee Ivan Star Arlyn**  
(VG-88 DOM)  
5-11 2x 365d 42490 3.2 1350 3.3 1390  
Life: 1956d 187150 3.1 5869  
**9th Dam: Bar-Lee Elsie Arnell**  
(VG-87 GMD)  
6-00 2 365 23030 3.6 831  
Life: 2155 125560 3.5 4377  
**10th Dam: Bar-Lee Whiz Arlene**  
(VG-88 GMD)  
6-06 2 332 27920 3.2 886  
Life: 2124 127330 3.4 4281

## LOT 21

### OKATO MEGA WATT AMBITION 3141562469

100%RHA Born: April 18, 2017 #879

#### MR DDS MEGA-WATT-ET 3010365126 RC TC TY TV TL TD

77K GTPI +2387G  
PTA +837M +27F +36P 79%R 12/2017  
PTA +565NM -.02%F +.04%P 100%US  
PTA +7.3PL 2.58SCS +3.8DPR 4.0%DCE  
PTA +1.48T +1.28UDC +.36FLC 78%R 12/2017

#### OKATO BOMBERO ALLIE 73871325 TL TD

GP-83 +V+GV 2-06 GTPI +2310G  
2-00 2 310 18201 4.3 788 3.2 585  
Sells as Lot 20

#### BUTZ-HILL MEGASIRE-ET 71088720 TC TY TV TL TD

77K GTPI +2288G  
PTA +1.02T +.79UDC +.08FLC 97%R 12/2017

#### RI-VAL-RE ALCHEMY NIKOLE-ET 71259154

GP-83 +VG++ 3-02

#### RICHMOND-FD EL BOMBERO-ET 71637328 TR TP TY TV TL TD

PTA +1479M +65F +35P 99%R 12/2017  
PTA +1.97T +2.01UDC +.43FLC 98%R 12/2017

#### OKATO ONWARD ALLIE 14007456

GP-83 VVGG+ 4-05  
1-11 2 364 22100 4.2 939 3.2 710  
2-11 2 340 26000 4.6 1198 3.4 877  
3-11 2 298 22850 4.4 995 3.4 786  
4-10 2 290 19090 4.4 832 3.5 672

**3rd Dam: Okato Goldwyn April**  
(VG-86)  
4-03 2 365 30970 4.1 1273 3.2 1000  
5-08 2 356 31230 4.2 1303 3.0 932  
Life: 1566 120640 4.1 4959 3.2 3813  
**4th Dam: Okato Manfred Ariel**  
(VG-87)  
5-01 2 365 42160 3.9 1639 3.0 1250  
**5th Dam:**  
**Cedar-Shadows Luke Amber-ET**  
(VG-85 GMD)  
2-03 2 365 31410 3.5 1113 3.2 1008  
**6th Dam: Cedar-Peak Mark Alice-ET**  
(VG-86)  
5-00 2 365 32150 3.7 1194 3.0 975  
**7th Dam: Cedar-Peak Tradition Amy**  
(EX-90 EX-MS)  
6-09 2 365 23850 4.0 952 2.9 689  
**8th Dam: Bar-Lee Valiant Arlene**  
(VG-86)  
3-11 2 276 24310 3.1 765 3.4 819  
**9th Dam: Bar-Lee Ivan Star Arlyn**  
(VG-88 DOM)  
5-11 2x 365d 42490 3.2 1350 3.3 1390  
Life: 1956d 187150 3.1 5869  
**10th Dam: Bar-Lee Elsie Arnell**  
(VG-87 GMD)  
6-00 2 365 23030 3.6 831  
Life: 2155 125560 3.5 4377  
**11th Dam: Bar-Lee Whiz Arlene**  
(VG-88 GMD)  
6-06 2 332 27920 3.2 886  
Life: 2124 127330 3.4 4281

# Madson Farm Complete Dispersal 2018

## LOT 22

### OKATO SCENARIO ANNA

#### 3141562478

100%RHA Born: May 27, 2017 #888

#### SANDY-VALLEY SCENARIO-ET 3014561961

TR TP TC TY TV TL TD

EX-90 EVVE 2-10 77K GTPI +2649G  
PTA +1167M +67F +48P 80%R 12/2017  
PTA +720NM +.09%F +.04%P 100%US  
PTA +6.8PL 2.95SCS +4.7DPR 4.2%DCE  
PTA +2.31T +2.14UDC +1.26FLC 79%R 12/2017

#### OKATO EXPLODE ALMA 141473758

VG-85 VV++V 4-03

2-00 2 330 22710 3.9 890 3.2 718  
3-00 2 319 23870 3.5 838 3.2 765  
4-00 2 308 24140 3.8 907 3.1 738  
4-11 2 312 23330 3.2 752 3.0 706

#### BACON-HILL MONTROSS-ET 71703339

TR TP TC TY TV TL TD

EX-92 EEVE 4-08 GM 140K GTPI +2772G  
PTA +3024M +83F +89P 99%R 12/2017

#### SANDY-VALLEY UNO SCARLET-ET 70811782

VG-85 V+++V DOM 2-09  
2-00 2 365 28110 4.3 1216 3.5 974

#### WABASH-WAY EXPLODE-ET

138905680 TY TV TL

VG-88 EEEF 5-05 GM 50K GTPI +1808G  
PTA +1.94T +1.16UDC +.47FLC 99%R 12/2017

#### OKATO ONWARD ALLIE 14007456

GP-83 VVGG+ 4-05  
1-11 2 364 22100 4.2 939 3.2 710  
2-11 2 340 26000 4.6 1198 3.4 877  
3-11 2 298 22850 4.4 995 3.4 786  
4-10 2 290 19090 4.4 832 3.5 672

#### 3rd Dam: Okato Goldwyn April

(VG-86)  
4-03 2 365 30970 4.1 1273 3.2 1000  
5-08 2 356 31230 4.2 1303 3.0 932  
Life: 1566 120640 4.1 4959 3.2 3813

#### 4th Dam: Okato Manfred Ariel

(VG-87)  
5-01 2 365 42160 3.9 1639 3.0 1250

#### 5th Dam:

Cedar-Shadows Luke Amber-ET

(VG-85 GMD)  
2-03 2 365 31410 3.5 1113 3.2 1008

#### 6th Dam: Cedar-Peak Mark Alice-ET

(VG-86)  
5-00 2 365 32150 3.7 1194 3.0 975

#### 7th Dam: Cedar-Peak Tradition Amy

(EX-90 EX-MS)  
6-09 2 365 23850 4.0 952 2.9 689

#### 8th Dam: Bar-Lee Valiant Arlene

(VG-86)  
3-11 2 276 24310 3.1 765 3.4 819

#### 9th Dam: Bar-Lee Ivan Star Arlyn

(VG-88 DOM)  
5-11 2x 365d 42490 3.2 1350 3.3 1390  
Life: 1956d 187150 3.1 5869

#### 10th Dam: Bar-Lee Elsie Arnell

(VG-87 GMD)  
6-00 2 365 23030 3.6 831  
Life: 2155 125560 3.5 4377

#### 11th Dam: Bar-Lee Whiz Arlene

(VG-88 GMD)  
6-06 2 332 27920 3.2 886  
Life: 2124 127330 3.4 4281

## LOT 23

### OKATO DOORSOPEN ALEXIS

#### 3135938304

99%RHA-I Born: March 8, 2016 #741

Bred 8/11/2017 to

Melarry Dark Horse

3135766709 566HO1281

#### LADYS-MANOR DOORSOPEN-ET 3013129323

99%RHA-I TR TP TY TV TL TD

77K GTPI +2506G  
PTA +799M +59F +34P 88%R 12/2017  
PTA +616NM +.11%F +.04%P 73%US  
PTA +6.1PL 2.46SCS -.2DPR 6.4%DCE  
PTA +2.80T +2.90UDC +1.83FLC 85%R 12/2017

#### VAL-BISSON DOORMAN-ET 107281711C

99%RHA-I TR TV TL TY TD

CAN EX-90 50K GTPI +77K GTPI +2335G  
PTA +3.62T +2.45UDC +1.79FLC 99%R 12/2017

#### LADYS-MANOR DORCY ODA 69547657 TY

EX-90 EEV+E DOM 6-09  
6-02 2 365 36710 4.6 1687 3.0 1093

#### GENERVATIONS LIQUID GOLD-ET 11397834C

TV TL

CAN VG-87 1Y 77K GTPI +2343G  
PTA +1.23T +.40UDC -.03FLC 98%R 12/2017

#### OKATO LIQUID GOLD ALEXIS 73351420 TL TD

NC 13K GTPI +2046G  
1-10 23153 9260 3.2 296 2.8 255

#### OKATO EXPLODE ALMA 141473758

VG-85 VV++V 4-03  
2-00 2 330 22710 3.9 890 3.2 718  
3-00 2 319 23870 3.5 838 3.2 765  
4-00 2 308 24140 3.8 907 3.1 738  
4-11 2 312 23330 3.2 752 3.0 706

#### 3rd Dam: Okato Onward Allie

(GP-83)  
2-11 2 340 26000 4.6 1198 3.4 877

#### 4th Dam: Okato Goldwyn April

(VG-86)  
4-03 2 365 30970 4.1 1273 3.2 1000  
5-08 2 356 31230 4.2 1303 3.0 932  
Life: 1566 120640 4.1 4959 3.2 3813

#### 5th Dam: Okato Manfred Ariel

(VG-87)  
5-01 2 365 42160 3.9 1639 3.0 1250

#### 6th Dam:

Cedar-Shadows Luke Amber-ET

(VG-85 GMD)  
2-03 2 365 31410 3.5 1113 3.2 1008

#### 7th Dam: Cedar-Peak Mark Alice-ET

(VG-86)  
5-00 2 365 32150 3.7 1194 3.0 975

#### 8th Dam: Cedar-Peak Tradition Amy

(EX-90 EX-MS)  
6-09 2 365 23850 4.0 952 2.9 689

#### 9th Dam: Bar-Lee Valiant Arlene

(VG-86)  
3-11 2 276 24310 3.1 765 3.4 819

#### 10th Dam: Bar-Lee Ivan Star Arlyn

(VG-88 DOM)  
5-11 2x 365d 42490 3.2 1350 3.3 1390  
Life: 1956d 187150 3.1 5869

#### 11th Dam: Bar-Lee Elsie Arnell

(VG-87 GMD)  
6-00 2 365 23030 3.6 831  
Life: 2155 125560 3.5 4377

#### 12th Dam: Bar-Lee Whiz Arlene

(VG-88 GMD)  
6-06 2 332 27920 3.2 886  
Life: 2124 127330 3.4 4281

# Madson Farm Complete Dispersal 2018



## EMBRYO LOT C

### ONE EMBRYO

Maternal Sister Sells as Lot 24

Sire: KHW Kite Advent-Red-ET

133002953 7H7872

Dam: Four-Lync JBoy Dancer-Red

134176529

EX-92 EEVEE 7-04

5-09 2 338 28860 3.6 1052 3.0 880

## LOT 25

### OKATO RUBI DESIGN

**3146588298**

100%RHA

Born: October 7, 2017 #933

**EDG RUBI-ASP 3010353416 99%RHA-I**

**RC TC TY TV TL TD GT**

77K GTPI +2593G

PTA +477M +72F +33P 79%R 12/2017

PTA +707NM +.20%F +.07%P 100%US

PTA +7.0PL 2.70SCS +2.5DPR 3.7%DCE

PTA +2.14T +2.02UDC +2.31FLC 78%R

**OKATO REALITY DEBBY-RED**

**141134277**

VG-87 VE+V+ 7-01

4-10 2 364 23670 4.2 998 3.3 781

LIFE 1518 100120 4.1 4078 3.3 3264

Sells as Lot 24

**Four-Lync Jboy Dancer-Red (EX-92 EX-MS)**

**Dam of Lot 24, 2nd Dam of Lots 25 & 26, 3rd Dam of Lots 27 & 28**

## LOT 24

Bred 3/9/2018 to

*Dymenthalm S Sympatico-ET*

**11004723 200HO2828**

## OKATO REALITY DEBBY-RED

**141134277**

100%RHA Born: October 19, 2010 Debby #232

VG-87 VE+V+ 7-01

2-00 2 292 14480 3.9 564 3.1 448

2-11 2 284 18820 4.3 813 3.4 638

3-10 2 289 19590 4.0 784 3.4 674

4-10 2 364 23670 4.2 998 3.3 781

6-00 2 289 23560 3.9 919 3.1 723

6-11 2 140 10667 4.1 435 3.2 341 (RIP)

LIFE 1518 100120 4.1 4078 3.3 3264

## HURTGEN-VUE REALITY-RED 134690997 TV TL

VG-88 EVVV 3-05 TPI +2084M

PTA -485M +45F +1P 99%R 12/2017

PTA +313NM +.24%F +.06%P 85%US

PTA +2.0PL 3.07SCS +1.5D[R 6.5%DCE

PTA +1.35T +1.68UDC +1.79FLC 99%R 12/2017

## FOUR-LYNC JBOY DANCER-RED 134176529

EX-92 EEVEE 7-04

4-04 2 365 27360 3.8 1040 3.1 847

5-09 2 338 28860 3.6 1052 3.0 880

6-09 2 336 26850 4.0 1064 2.9 790

## PURSUIT SEPTEMBER STORM-ET 6820564C RC TV TL

CAN EX ST GM 140K GTPI +1513G

## HURTGEN-VUE HHR VANESSA-RED 17321694

EX-93 EEEEE 3E DOM 9-05

7-11 2 365 37230 3.7 1394 3.0 1109

LIFE 2786 193130 3.9 7613 3.0 5870

## VALLEYRIVER JOYBOY-RED 10700348C

TV TL TD TPI +1527M

## FOUR-LYNC ROYAL DEEDRA-RED 127568256

VG-87 VE++V 6-07

2-11 2 305 20020 3.6 716 3.0 592

3-11 2 305 25770 3.7 959 2.8 717

5-02 2 305 19700 3.5 688 2.9 566

6-02 2 305 18990 3.6 691 3.0 562

7-02 2 305 16770 3.7 621 2.9 478

LIFE 1571 102380 3.6 3723 2.9 2957

3rd Dam:

**Crescentmead Fire Dot-Red**

(NC)

8-11 2 305 17610 3.9 690 2.9 504

**4th Dam: Crescentmead MJ Darby**

(VG-88)

5-01 2 352 21990 3.3 731 2.7 590

**5th Dam:**

**Claretta Dotties Lady In-Red**

(EX-90 EX-MS)

2-05 2 365 24220 4.0 970 2.8 681

**6th Dam: Claretta Job Dottie-ET**

(2E-90 GMD DOM 10Y)

4-11 2 365 33300 3.8 1257

Life: 2405 165270 3.8 6243

**7th Dam: Oakwood-Dale Dazzle E**

(VG-88 DOM)

4-08 2 355 23860 3.4 821

Life: 2676 135290 3.5 4706

**8th Dam:**

**Oakwood-Dale Pawnee Beets**

(4E-91 EEEE GMD 12Y)

6-5 2 305 26880 3.9 1056

Life: 3042 220360 3.6 7938

**9th Dam: Owen Jerry Zeus Beets**

(GP-81)

10-6 2 305 28040 3.2 908

Life: 2996 193070 3.4 6573

**10th Dam: Owen Zeus Inka Beets**

(VG-87)

**11th Dam: Posch Inka Beets Piebe**

(VG-87)

# Madson Farm Complete Dispersal 2018

## LOT 26

### OKATO ARMANI DELIGHT-RED

**73871260**

Bred 3/14/2018 to  
Lesperron Santorius-ETS  
109603328 200HO10952

100%RHA Born: September 14, 2014 Delight #559  
VG-86 VV+VV 3-02  
2-00 2 288 12960 5.1 656 3.6 462  
2-11 2 175 11703 4.3 504 3.3 382 (RIP)

#### MR APPLES ARMANI-ET 68571374 RC CD TP TV TL TY TD

EX-90 EEEV 4-10 140K GTPI +2101G  
PTA -1535M +27F -5P 99%R 12/2017  
PTA +243NM +.33SCS +2.6DPR 5.2%DCE  
PTA +1.77T +2.46UDC +2.16FLC 99%R 12/2017

#### OKATO REALITY DEBBY-RED 141134277

VG-87 VE+V+ 7-01  
2-00 2 292 14480 3.9 564 3.1 448  
2-11 2 284 18820 4.3 813 3.4 638  
3-10 2 289 19590 4.0 784 3.4 674  
4-10 2 364 23670 4.2 998 3.3 781  
6-00 2 289 23560 3.9 919 3.1 723  
6-11 2 140 10667 4.1 435 3.2 341 (RIP)  
LIFE 1518 100120 4.1 4078 3.3 3264  
Sells as Lot 24

#### BRAEDALE GOLDWYN 10705608C TV TL TY

CAN GP-84 8Y EXTRA GM 50K GTPI +1852G  
PTA +1.76T +1.47UDC +1.39FLC 99%R 12/2017

#### KHW REGIMENT APPLE-RED-ET 135511521 CV

EX-96 EEEEE 4E DOM 13-07  
4-01 2 365 35750 4.7 1682 3.5 1247  
LIFE 1972 158680 4.8 7683 3.6 5735  
3 Time All-American R&W

#### HURTGEN-VUE REALITY-RED 134690997 TV TL

VG-88 EVVV 3-05 TPI +2084M  
PTA -485M +45F +1P 99%R 12/2017  
PTA +1.35T +1.68UDC +1.79FLC 99%R 12/2017

#### FOUR-LYNX JBOY DANCER-RED 134176529

EX-92 EEVEE 7-04  
4-04 2 365 27360 3.8 1040 3.1 847  
5-09 2 338 28860 3.6 1052 3.0 880  
6-09 2 336 26850 4.0 1064 2.9 790

#### 3rd Dam: Four-Lync Royal Deedra-Red (VG-87)

3-11 2 305 25770 3.7 959 2.8 717  
4th Dam: Crescentmead Fire Dot-Red (NC)

8-11 2 305 17610 3.9 690 2.9 504  
5th Dam: Crescentmead MJ Darby (VG-88)

5-01 2 352 21990 3.3 731 2.7 590  
6th: Claretta Dotties Lady In-Red (EX-90 EX-MS)

2-05 2 365 24220 4.0 970 2.8 681  
7th Dam: Claretta Job Dottie-ET (2E-90 GMD DOM 10Y)

4-11 2 365 33300 3.8 1257  
Life: 2405 165270 3.8 6243

#### 8th Dam: Oakwood-Dale Dazzle E (VG-88 DOM)

4-08 2 355 23860 3.4 821  
Life: 2676 135290 3.5 4706

9th: Oakwood-Dale Pawnee Beets (4E-91 EEEE GMD 12Y)  
6-5 2 305 26880 3.9 1056  
Life: 3042 220360 3.6 7938

10th Dam: Owen Jerry Zeus Beets (GP-81)  
10-6 2 305 28040 3.2 908  
Life: 2996 193070 3.4 6573

11th Dam: Owen Zeus Inka Beets (VG-87)

12th Dam: Posch Inka Beets Piebe (VG-87)

#### 2nd Dam: Okato Reality Debby-Red (VG-87)

4-10 2 364 23670 4.2 998 3.3 781  
Life: 1518 100120 4.1 4078 3.3 3264  
3rd Dam: Four-Lync Jboy Dancer-Red (EX-92 EX-MS)

5-09 2 338 28860 3.6 1052 3.0 880  
4th Dam: Four-Lync Royal Deedra-Red (VG-87)

3-11 2 305 25770 3.7 959 2.8 717  
5th Dam: Crescentmead Fire Dot-Red (NC)

8-11 2 305 17610 3.9 690 2.9 504  
6th Dam: Crescentmead MJ Darby (VG-88)

5-01 2 352 21990 3.3 731 2.7 590  
7th: Claretta Dotties Lady In-Red (EX-90 EX-MS)

2-05 2 365 24220 4.0 970 2.8 681  
8th Dam: Claretta Job Dottie-ET (2E-90 GMD DOM 10Y)

4-11 2 365 33300 3.8 1257  
Life: 2405 165270 3.8 6243

#### 9th Dam: Oakwood-Dale Dazzle E (VG-88 DOM)

4-08 2 355 23860 3.4 821  
Life: 2676 135290 3.5 4706

10th: Oakwood-Dale Pawnee Beets (4E-91 EEEE GMD 12Y)  
6-5 2 305 26880 3.9 1056  
Life: 3042 220360 3.6 7938

11th Dam: Owen Jerry Zeus Beets (GP-81)

10-6 2 305 28040 3.2 908  
Life: 2996 193070 3.4 6573

12th Dam: Owen Zeus Inka Beets (VG-87)

13th Dam: Posch Inka Beets Piebe (VG-87)

## LOT 27

### OKATO ADVICE DELIGHTFULL 3135938371 RC

100%RHA

Born: September 23, 2016 #808

Bred 11/30/2017 to

Vogue Revival-Red-ET

12111876 551HO3432

#### LADYS-MANOR ADVICE-ET 3015031111

#### RC TP TY TV TL TD

77K GTPI +2366G  
PTA +1562M +43F +52P 79%R 12/2017  
PTA +553NM -.06%F +.02%P 100%US  
PTA +1.85T +2.15UDC +.94FLC 79%R

#### OKATO ARMANI DELIGHT-RED

**73871260**

VG-86 VV+VV 3-02  
2-00 2 288 12960 5.1 656 3.6 462  
2-11 2 175 11703 4.3 504 3.3 382 (RIP)

Sells as Lot 26

## LOT 28

### OKATO APPRENTICE DRIFTY 3141562510

99%RHA

Born: September 2, 2017 #920

#### ENDCO APPRENTICE-ET 3129037908

#### 99%RHA-I RC CD TP TY TV TL TD

140K GTPI +2700G  
PTA +1491M +65F +50P 79%R 12/2017  
PTA +842NM +.03%F +.02%P 100%US  
PTA +9.0PL 2.67SCS +3.0DPR 3.9%DCE  
PTA +2.29T +2.32UDC +1.21FLC 78%R

#### OKATO ARMANI DELIGHT-RED

**73871260**

VG-86 VV+VV 3-02  
2-00 2 288 12960 5.1 656 3.6 462  
2-11 2 175 11703 4.3 504 3.3 382 (RIP)

Sells as Lot 26

# Madson Farm Complete Dispersal 2018



**Okato Sympatico Dabby-Red (VG-85)**  
Sells as Lot 29, Dam of Lot 31 & 2nd Dam of Lot 32

## LOT 29

### OKATO SYMPATICO DABBY-RED 72761301

100%RHA Born: October 4, 2013 Dabby R #463  
VG-85 +VV+V 4-01

2-00 2 305 17320 4.3 741 3.3 576  
3-03 2 365 26408 4.2 1117 3.1 821

#### DYMENTHOLM S SYMPATICO-ET 11004723C RC TP TY TV TL TD

CAN VG-87 4Y 50K GTPI +2415G  
PTA +1558M +65F +38P 99%R 12/2017  
PTA +1.60T +1.83UDC +1.20FLC 98%R 12/2017

#### FLEVO GENETICS SNOWMAN-ET 388965513NLD TV TL GM HD GTPI +2079G

DES-Y-GEN PLANET SILK-ET 106109413 RC TY  
EX-90 EEVVE 4-07  
2-02 2 365 29990 4.5 1351 3.0 904

Bred 7/27/2017 to  
Fairmont Bayonet Raiden-ET  
3132554836 1HO12428

#### 3rd Dam: Four-Lync Royal Deedra-Red (VG-87)

3-11 2 305 25770 3.7 959 2.8 717  
4th Dam: Crescentmead Fire Dot-Red (NC)

8-11 2 305 17610 3.9 690 2.9 504  
5th Dam: Crescentmead MJ Darby (VG-88)

5-01 2 352 21990 3.3 731 2.7 590  
6th: Claretta Dotties Lady In-Red (EX-90 EX-MS)

2-05 2 365 24220 4.0 970 2.8 681  
7th Dam: Claretta Job Dottie-ET (2E-90 GMD DOM 10Y)

4-11 2 365 33300 3.8 1257  
Life: 2405 165270 3.8 6243

8th Dam: Oakwood-Dale Dazzle E (VG-88 DOM)

4-08 2 355 23860 3.4 821  
Life: 2676 135290 3.5 4706

9th: Oakwood-Dale Pawnee Beets (4E-91 EEEE GMD 12Y)

6-5 2 305 26880 3.9 1056  
Life: 3042 220360 3.6 7938

10th Dam: Owen Jerry Zeus Beets (GP-81)

10-6 2 305 28040 3.2 908  
Life: 2996 193070 3.4 6573

11th Dam: Owen Zeus Inka Beets (VG-87)

12th Dam: Posch Inka Beets Piebe (VG-87)

## LOT 30

### OKATO ARVIS DEBRA 3135938378 RC

100%RHA Born: October 23, 2016 #815

Bred 3/5/2018 to  
Lesperron Santorius-ETS  
109603328 200HO10952

#### MR LR EDG ARVIS 18196-ET 3125201960 RC TC TY TV TL TD

77K GTPI +2371G  
PTA +2.52T +3.06UDC +2.18FLC 78%R 12/2017  
OKATO REALITY DEBBY-RED 141134277

VG-87 VE+V+ 7-01  
2-00 2 292 14480 3.9 564 3.1 448

2-11 2 284 18820 4.3 813 3.4 638

3-10 2 289 19590 4.0 784 3.4 674

4-10 2 364 23670 4.2 998 3.3 781

6-00 2 289 23560 3.9 919 3.1 723

6-11 2 140 10667 4.1 435 3.2 341 (RIP)

LIFE 1518 100120 4.1 4078 3.3 3264

Sells as Lot 24

#### S-S-I MOGUL DEFENDER-ET 3009554569 TR TP TY TV TL TD 50K GTPI +2242G

MS APPLES UNO ARMANA-ET 72227621  
RC TV TL TD EX-91 EEVVE 3-11

2-04 2 305 24890 4.7 1177 3.1 763

#### HURTGEN-VUE REALITY-RED 134690997 TV TL

VG-88 EVVV 3-05 TPI +2084M  
PTA +1.35T +1.68UDC +1.79FLC 99%R 12/2017

#### FOUR-LYNC JBOY DANCER-RED 134176529

EX-92 EEVVE 7-04  
4-04 2 365 27360 3.8 1040 3.1 847

5-09 2 338 28860 3.6 1052 3.0 880

6-09 2 336 26850 4.0 1064 2.9 790



# Madson Farm Complete Dispersal 2018

## LOT 31

### OKATO MRMIGHTY DESIRE-RED 3130787860

100%RHA Born: October 31, 2015 #700  
2-01 2 61 3621 4.1 147 2.9 104 (RIP)

#### CANVYGEN MRMIGHTY-RED 108226556C CD TP TY TV TL TD

77K GTPI +2144G  
PTA +1045M+11F +28P 93%R 12/2017  
PTA +413NM -.10%F -.01%P 53%US  
PTA +4.8PL 2.71SCS +.5DPR 4.7%DCE  
PTA +1.33T +1.29UDC +1.12FLC 78%R 12/2017

#### OKATO SYMPATICO DABBY-RED 72761301

VG-85 +VV+V 4-01  
2-00 2 305 17320 4.3 741 3.3 576  
3-03 2 365 26408 4.2 1117 3.1 821  
*Sells as Lot 29 - See extended pedigree*

#### CURR-VALE DESTINED-ET 66401838

RC TP TY TV TL TD  
50K GTPI +2037G  
PTA +1.05T +1.35UDC -.12FLC 97%R 12/2017

#### VIDIA MAGNA MILLARD-RED-ET 106561176C BY

CAN EX-91 EX-MS 2E 3\*  
4-06 2 365 37553 4.6 1722 3.2 1182  
LIFE 146749 4.2 6160 3.1 4599

#### DYMENTHOLM S SYMPATICO-ET 11004723C RC TP TY TV TL TD

CAN VG-87 4Y 50K GTPI +2415G  
PTA +1.60T +1.83UDC +1.20FLC 98%R 12/2017

#### OKATO REALITY DEBBY-RED 141134277

VG-87 VE+V+ 7-01  
2-00 2 292 14480 3.9 564 3.1 448  
2-11 2 284 18820 4.3 813 3.4 638  
3-10 2 289 19590 4.0 784 3.4 674  
4-10 2 364 23670 4.2 998 3.3 781  
6-00 2 289 23560 3.9 919 3.1 723  
6-11 2 140 10667 4.1 435 3.2 341 (RIP)  
LIFE 1518 100120 4.1 4078 3.3 3264  
*Sells as Lot 24*

## LOT 32

### OKATO RUBI DREAMER-RED 3146588318

100%RHA  
Born: December 25, 2017 #953  
EDG RUBI-ASP 3010353416 99%RHA-I  
RC TC TY TV TL TD GT

77K GTPI +2593G  
PTA +477M +72F +33P 79%R 12/2017  
PTA +707NM +.20%F +.07%P 100%US  
PTA +7.0PL 2.70SCS +2.5DPR 3.7%DCE  
PTA +2.14T +2.02UDC +2.31FLC 78%R

#### OKATO MRMIGHTY DESIRE-RED 3130787860

NC  
2-01 2 61 3621 4.1 147 2.9 104 (RIP)

*Sells as Lot 31*

## LOT 33

### OKATO AXFORD DEANN 73871291 RC

Bred 7/27/2017 to  
Silverridge V Imax-ET  
12264620C 200HO10619

100%RHA Born: December 27, 2014 Deann #590  
GP-82 +++++ 2-04  
2-01 2 365 18961 4.1 780 3.0 576

#### KHW AXFORD-RED-ET 141832540 CV TY TL TD

50K GTPI +1950G  
PTA -129M +5F +11P 97%R 12/2017  
PTA +178NM +.03%F +.05%P 100%US  
PTA +2.7PL 2.83SCS +1.2DPR 5.4%DCE  
PTA +2.04T +1.26UDC +.71FLC 93%R 12/2017

#### HUNSBERGER ALCHEMY-ET 69080973 RC TY TV TL TD

50K GTPI +2016G  
PTA +256M +0F +19P 99%R 12/2017

#### KAMPS-HOLLOW ALTITUDE-ET 129136431 RC CV TL

EX-95 2E EEEEE DOM 7-09  
7-00 2 365 39690 4.7 1849 3.3 1310  
LIFE 1844 144460 4.4 6295 3.5 5015

#### SCIENTIFIC SS DUSK-ET 135782006 RC TY TV TL TD

EX-94 EEEV 4-07 50K GTPI +1628G  
PTA +1.25T +1.05UDC +1.44FLC 99%R 12/2017

#### OKATO SHAQUILLE DAZZLE 140331251 RC

VG-85 VVV+ 5-03  
1-11 2 299 15450 4.1 627 3.2 491  
2-10 2 260 11870 3.8 448 3.3 386  
3-09 2 287 18620 3.9 732 3.2 589  
4-09 2 304 19420 3.9 759 3.3 635  
5-08 2 310 20650 3.8 790 3.1 635  
6-10 2 263 16050 3.0 485 3.0 476  
LIFE 1723 102060 3.8 3841 3.1 3212

#### OKATO DUSK TO DAWN 142345463

NC

#### 3rd Dam: Four-Lync Jboy Dancer-Red (EX-92 EX-MS)

5-09 2 338 28860 3.6 1052 3.0 880

#### 4th Dam: Four-Lync Royal Deedra-Red (VG-87)

3-11 2 305 25770 3.7 959 2.8 717

#### 5th Dam: Crescentmead Fire Dot-Red (NC)

8-11 2 305 17610 3.9 690 2.9 504

#### 6th Dam: Crescentmead MJ Darby (VG-88)

5-01 2 352 21990 3.3 731 2.7 590

#### 7th: Claretta Dotties Lady In-Red (EX-90 EX-MS)

2-05 2 365 24220 4.0 970 2.8 681

#### 8th Dam: Claretta Job Dottie-ET (2E-90 GMD DOM 10Y)

4-11 2 365 33300 3.8 1257

Life: 2405 165270 3.8 6243

#### 9th Dam: Oakwood-Dale Dazzle E (VG-88 DOM)

4-08 2 355 23860 3.4 821

Life: 2676 135290 3.5 4706

#### 10th: Oakwood-Dale Pawnee Beets (4E-91 EEEE GMD 12Y)

6-5 2 305 26880 3.9 1056

Life: 3042 220360 3.6 7938

#### 11th Dam: Owen Jerry Zeus Beets (GP-81)

10-6 2 305 28040 3.2 908

Life: 2996 193070 3.4 6573

#### 12th Dam: Owen Zeus Inka Beets (VG-87)

13th Dam: Posch Inka Beets Piebe  
(VG-87)

# Madson Farm Complete Dispersal 2018

## LOT 34

Bred 8/16/2017 to  
Val-Bisson Doorman-ET  
107281711 200H6480

### OKATO SACHEL DASHER 141627111 RC

100%RHA Born: September 2, 2011 Dasher #298  
VG-88 VEV+E 5-07  
2-03 2 298 18600 4.2 786 3.3 606  
3-03 2 309 23410 4.2 983 3.2 760  
4-03 2 300 20260 3.9 797 3.0 616  
5-04 2 365 27913 3.9 1085 2.9 807

### C&M-R-RUN LB SACHEL-RED-ET 64653045 TU TV TL TD

50K GTPI +1904G  
PTA +93M +6F +16P 99%R 12/2017  
PTA +267NM +.01%F +.05%P 82%US  
PTA +4.3PL 3.17SCS -.1DPR 6.8%CE  
PTA +.89T +1.73UDC +.83FLC 96%R 12/2017

### OKATO SHAQUILLE DAZZLE 140331251 RC

VG-85 VVV+ 5-03  
1-11 2 299 15450 4.1 627 3.2 491  
2-10 2 260 11870 3.8 448 3.3 386  
3-09 2 287 18620 3.9 732 3.2 589  
4-09 2 304 19420 3.9 759 3.3 635  
5-08 2 310 20650 3.8 790 3.1 635  
6-10 2 263 16050 3.0 485 3.0 476  
LIFE 1723 102060 3.8 3841 3.1 3212

### AGGRAVATION LAWN BOY P-RED 133080890 PO TY TV TL TD

EX-93 EEEE 7-07 GM HD GTPI +1761G

### M&C FREDERICK SONYA-RED-ET 61186623

EX-91 VEVVE 2E 6-05  
4-03 2 365 36250 4.0 1447 2.9 1046  
LIFE 1587 130440 4.0 5183 3.0 3917

### DESLACS SHAQUILLE-ET 103512991C RC TY TV TL TD

CAN GP-82 4Y 50K GTPI +1511G  
PTA +1.04T +.92UDC +1.36FLC 98%R 12/2017

### FOUR-LYNC JBOY DANCER-RED 134176529

EX-92 EEVVE 7-04  
4-04 2 365 27360 3.8 1040 3.1 847  
5-09 2 338 28860 3.6 1052 3.0 880  
6-09 2 336 26850 4.0 1064 2.9 790

3rd Dam: Four-Lync Royal Deedra-Red (VG-87)  
3-11 2 305 25770 3.7 959 2.8 717  
4th Dam: Crescentmead Fire Dot-Red (NC)  
8-11 2 305 17610 3.9 690 2.9 504  
5th Dam: Crescentmead MJ Darby (VG-88)  
5-01 2 352 21990 3.3 731 2.7 590  
6th: Claretta Dotties Lady In-Red (EX-90 EX-MS)  
2-05 2 365 24220 4.0 970 2.8 681  
7th Dam: Claretta Job Dottie-ET (2E-90 GMD DOM 10Y)  
4-11 2 365 33300 3.8 1257  
Life: 2405 165270 3.8 6243  
8th Dam: Oakwood-Dale Dazzle E (VG-88 DOM)  
4-08 2 355 23860 3.4 821  
Life: 2676 135290 3.5 4706  
9th: Oakwood-Dale Pawnee Beets (4E-91 EEEE GMD 12Y)  
6-5 2 305 26880 3.9 1056  
Life: 3042 220360 3.6 7938  
10th Dam: Owen Jerry Zeus Beets (GP-81)  
10-6 2 305 28040 3.2 908  
Life: 2996 193070 3.4 6573  
11th Dam: Owen Zeus Inka Beets (VG-87)  
12th Dam: Posch Inka Beets Piebe (VG-87)

## LOT 35

### CANVYGEN MRMIGHTY-RED 108226556C

CD TP TY TV TL TD 77K GTPI +2144G  
PTA +1045M +11F +28P 93%R 12/2017  
PTA +1.33T +1.29UDC +1.12FLC 78%R 12/2017

### OKATO MRMIGHTY DUSTY-RED 3130787874

100%RHA Born: December 16, 2015 #714  
2-00 2 44 2066 4.4 91 2.9 59 (RIP)

### CURR-VALE DESTINED-ET 66401838 RC TP TY TV TL TD 50K GTPI +2037G

VIDIA MAGNA MILLARD-RED-ET 106561176C BY  
CAN EX-91 EX-MS 2E 3\*  
4-06 2 365 37553 4.6 1722 3.2 1182  
LIFE 146749 4.2 6160 3.1 4599

3rd Dam: Four-Lync Jboy Dancer-Red (EX-92 EX-MS)  
5-09 2 338 28860 3.6 1052 3.0 880  
4th Dam: Four-Lync Royal Deedra-Red (VG-87)  
3-11 2 305 25770 3.7 959 2.8 717  
5th Dam: Crescentmead Fire Dot-Red (NC)  
8-11 2 305 17610 3.9 690 2.9 504  
6th Dam: Crescentmead MJ Darby (VG-88)  
5-01 2 352 21990 3.3 731 2.7 590  
7th: Claretta Dotties Lady In-Red (EX-90 EX-MS)  
2-05 2 365 24220 4.0 970 2.8 681  
8th Dam: Claretta Job Dottie-ET (2E-90 GMD DOM 10Y)  
4-11 2 365 33300 3.8 1257  
Life: 2405 165270 3.8 6243  
9th Dam: Oakwood-Dale Dazzle E (VG-88 DOM)  
4-08 2 355 23860 3.4 821  
Life: 2676 135290 3.5 4706  
10th: Oakwood-Dale Pawnee Beets (4E-91 EEEE GMD 12Y)  
6-5 2 305 26880 3.9 1056  
Life: 3042 220360 3.6 7938  
11th Dam: Owen Jerry Zeus Beets (GP-81)  
10-6 2 305 28040 3.2 908  
Life: 2996 193070 3.4 6573  
12th Dam: Owen Zeus Inka Beets (VG-87)  
13th Dam: Posch Inka Beets Piebe (VG-87)

## LOT 36

### MR DDS MEGA-WATT-ET 3010365126

RC TC TY TV TL TD 77K GTPI +2387G  
PTA +837M +27F +36P 79%R 12/2017  
PTA +1.48T +1.28UDC +.36FLC 78%R 12/2017

### OKATO MEGA-WATT DISNEY 3141562433

100%RHA Born: January 27, 2017 #843

### BUTZ-HILL MEGASIRE-ET 71088720 TC TY TV TL TD 77K GTPI +2288G

### RI-VAL-RE ALCHEMY NIKOLE-ET 71259154 GP-83 +VG++ 3-02

### C&M-R-RUN LB SACHEL-RED-ET 64653045 TY TV TL TD 50K GTPI +1904G

### OKATO STACHEL DASHER 141627111 RC

VG-88 VEV+E 5-07  
2-03 2 298 18600 4.2 768 3.3 606  
3-03 2 309 23410 4.2 983 3.2 760  
4-03 2 300 20260 3.9 797 3.0 616  
5-04 2 365 27913 3.9 1085 2.9 807

Sells as Lot 34

### OKATO SHAQUILLE DAZZLE 140331251 RC VG-85 VVV+ 5-03

1-11 2 299 15450 4.1 627 3.2 491  
2-10 2 260 11870 3.8 448 3.3 386  
3-09 2 287 18620 3.9 732 3.2 589  
4-09 2 304 19420 3.9 759 3.3 635  
5-08 2 310 20650 3.8 790 3.1 635  
6-10 2 263 16050 3.0 485 3.0 476  
LIFE 1723 102060 3.8 3841 3.1 3212

# Madson Farm Complete Dispersal 2018

## LOT 37

Bred 6/17/2017 to  
Siemers Bloomfield-ET  
3130920421 200HO10693

**WEBB-VUE SPARK 2060-ET 72850448**

**TR TP TY TV TL TD**

77K GTPI +2539G  
PTA +2427M +65F +66P 94%R 12/2017  
PTA +781NM -.09%F -.03%P 100%US  
PTA +7.3PL 2.70SCS -.1DPR 5.0%DCE  
PTA +1.60T +1.65UDC +.19FLC 91%R 12/2017

**OKATO AIKMAN DELANEY 73351380**

NC

## OKATO SPARK DELANEY

**3135938291**

100%RHA Born: January 31, 2016 #728

**SEAGULL-BAY SUPERSIRE-ET 69981349**

**TR TP TC TV TL TY TD**

EX-90 EEVV 6-06 GM 50K GTPI +2607G  
PTA +2070M +101F +65F 99%R 12/2017

**WEBB-VUE GABOR MYCALA-ET 69334873 TY**

EX-91 EEVVE GMD DOM 6-10  
5-11 3 365 49910 3.5 1734 3.0 1517

**GEN-I-BEQ AIKMAN-ET 106807394C**

**RC TP TY TV TL TD**

CAN VG-86 2Y 77K GTPI +2291G

**OKATO STACHEL DASHER 141627111 RC**

VG-88 VEV+E 5-07  
2-03 2 298 18600 4.2 768 3.3 606  
3-03 2 309 23410 4.2 983 3.2 760  
4-03 2 300 20260 3.9 797 3.0 616  
5-04 2 365 27913 3.9 1085 2.9 807

*Sells as Lot 34*

## LOT 38

Bred 8/31/2017  
Cycle McGucci Jordy-Red  
3131666411 551HO3309

**MR APPLES ARMANI-ET 68571374**

**RC CD TP TV TL TY TD**

EX-90 EEEV 4-10 140K GTPI +2106G  
PTA +1.85T +2.50UDC +2.22FLC 98%R 8/2017

## OKATO ARMANI DELUSION-RED

**3130787816**

100%RHA Born: June 3, 2015 Delusio #656

GP-83 +++V+ 2-05  
2-01 2 224 10314 4.1 424 3.1 321 (RIP)

**BRAEDALE GOLDWYN 10705608C TV TL TY**

CAN GP-84 8Y EXTRA GM 50K GTPI +1852G

**KHW REGIMENT APPLE-RED-ET 135511521 CV**

EX-96 EEEEE 4E DOM 13-07  
4-01 2 365 35750 4.7 1682 3.5 1247  
LIFE 1972 158680 4.8 7683 3.6 5735  
3 Time All-American R&W

## LOT 39

**CIRCLE-RIDGE AFLUENT-RED-ET 73879467**

**99%RHA-I TP TV TL TD**

12K GTPI +2283G  
PTA PTA +706M +45F +30P 78%R 12/2017  
PTA +2.28T +2.11UDC +1.03FLC 78%R 12/2017

## OKATO AFLUENT DASH

**3141562494 RC**

99%RHA-I Born: June 25, 2017 #904

**OCD MCCUTCHEN DRESSER-ET 3010975109**

**99%RHA-I RC TP TY TV TL TD**

EX-91 EEVV 4-08 77K GTPI +2307G

**MORNINGVIEW LADD MABEL-ET 71505111 RC**

EX-90 EVEVE 5-03  
4-01 2 305 32400 4.0 1308 3.2 1035

**OKATO SHAQUILLE DAZZLE 140331251 RC**

VG-85 VVV+ 5-03  
1-11 2 299 15450 4.1 627 3.2 491  
2-10 2 260 11870 3.8 448 3.3 386  
3-09 2 287 18620 3.9 732 3.2 589  
4-09 2 304 19420 3.9 759 3.3 635  
5-08 2 310 20650 3.8 790 3.1 635  
6-10 2 263 16050 3.0 485 3.0 476  
LIFE 1723 102060 3.8 3841 3.1 3212

**DESLACS SHAQUILLE-ET 103512991C**

**RC TY TV TL**

CAN GP-82 4Y 50K GTPI +1511G  
PTA +1.04T +.92UDC +1.36FLC 98%R 12/2017

**FOUR-LYNCE JBOY DANCER-RED 134176529**

EX-92 EEVVE 7-04  
4-04 2 365 27360 3.8 1040 3.1 847  
5-09 2 338 28860 3.6 1052 3.0 880  
6-09 2 336 26850 4.0 1064 2.9 790

**3rd Dam: Okato Shaquille Dazzle**

(VG-85)  
Life: 1723 102060 3.8 3841 3.1 3212  
**4th Dam: Four-Lync Jboy Dancer-Red**

(EX-92 EX-MS)

5-09 2 338 28860 3.6 1052 3.0 880  
**5th Dam: Four-Lync Royal Deedra-Red**

(VG-87)  
3-11 2 305 25770 3.7 959 2.8 717  
**6th Dam: Crescentmead Fire Dot-Red**

(NC)

8-11 2 305 17610 3.9 690 2.9 504  
**7th Dam: Crescentmead MJ Darby**

(VG-88)

5-01 2 352 21990 3.3 731 2.7 590  
**8th: Claretta Dotties Lady In-Red**

(EX-90 EX-MS)

2-05 2 365 24220 4.0 970 2.8 681  
**9th Dam: Claretta Job Dottie-ET**

(2E-90 GMD DOM 10Y)

Life: 2405 165270 3.8 6243  
**10th Dam: Oakwood-Dale Dazzle E**

(VG-88 DOM)

Life: 2676 135290 3.5 4706  
**11th: Oakwood-Dale Pawnee Beets**

(4E-91 EEEE GMD 12Y)

Life: 3042 220360 3.6 7938  
**12th Dam: Owen Jerry Zeus Beets**

(GP-81)

Life: 2996 193070 3.4 6573

**13th Dam: Owen Zeus Inka Beets**

(VG-87)

**14th Dam: Posch Inka Beets Piebe**

(VG-87)

**3rd Dam: Four-Lync Royal Deedra-Red**

(VG-87)

3-11 2 305 25770 3.7 959 2.8 717  
**4th Dam: Crescentmead Fire Dot-Red**

(NC)

8-11 2 305 17610 3.9 690 2.9 504  
**5th Dam: Crescentmead MJ Darby**

(VG-88)

5-01 2 352 21990 3.3 731 2.7 590  
**6th: Claretta Dotties Lady In-Red**

(EX-90 EX-MS)

2-05 2 365 24220 4.0 970 2.8 681  
**7th Dam: Claretta Job Dottie-ET**

(2E-90 GMD DOM 10Y)

4-11 2 365 33300 3.8 1257

Life: 2405 165270 3.8 6243

**8th Dam: Oakwood-Dale Dazzle E**

(VG-88 DOM)

4-08 2 355 23860 3.4 821

Life: 2676 135290 3.5 4706

**9th: Oakwood-Dale Pawnee Beets**

(4E-91 EEEE GMD 12Y)

6-5 2 305 26880 3.9 1056

Life: 3042 220360 3.6 7938

**10th Dam: Owen Jerry Zeus Beets**

(GP-81)

10-6 2 305 28040 3.2 908

Life: 2996 193070 3.4 6573

**11th Dam: Owen Zeus Inka Beets**

(VG-87)

**12th Dam: Posch Inka Beets Piebe**

(VG-87)

# Madson Farm Complete Dispersal 2018

## LOT 40

### OKATO ADVENT DARCY-RED

72205271

Bred 8/19/2017 to  
Melarry Dark Horse  
3135766709 566HO1281

100%RHA Born: November 6, 2012 Darcy-R #378  
GP-82 ++V++ 4-05

2-05 2 342 16090 4.1 663 3.4 549  
3-06 2 281 16120 4.1 658 3.1 498  
4-05 2 314 18657 3.8 712 3.0 564 (RIP)

#### KHW KITE ADVENT-RED-ET 133002953

##### TV TL TD

EX-94 EEEE 5-00 50K GTPI +1556G  
PTA -1196M -22F -28P 99%R 12/2017  
PTA -148NM +.09%F +.03%P 78%US  
PTA +1.3PL 3.10SCS +2.3DPR 11.0%DCE  
PTA +1.71T +1.02UDC +1.19FLC 99%R 12/2017

#### OKATO REALITY DEBBY-RED 141134277

VG-87 VE+V+ 7-01

2-00 2 292 14480 3.9 564 3.1 448  
2-11 2 284 18820 4.3 813 3.4 638  
3-10 2 289 19590 4.0 784 3.4 674  
4-10 2 364 23670 4.2 998 3.3 781  
6-00 2 289 23560 3.9 919 3.1 723  
6-11 2 140 10667 4.1 435 3.2 341 (RIP)  
LIFE 1518 100120 4.1 4078 3.3 3264

Sells as Lot 24

#### MARKWELL KITE-ET 128460878

##### RC TV TL

CAN EX ST 50K GTPI +944G

#### KAMPS-HOLLOW ALTITUDE-ET 129136431

##### RC CV TL EX-95 2E EEEEE DOM 7-09

7-00 2 365 39690 4.7 1849 3.3 1310  
LIFE 1844 144460 4.4 6295 3.5 5015

#### HURTGEN-VUE REALITY-RED 134690997 TV TL

VG-88 EVVV 3-05 TPI +2084M

PTA -485M +45F +1P 99%R 12/2017  
PTA +1.35T +1.68UDC +1.79FLC 99%R 12/2017

#### FOUR-LYNX JBOY DANCER-RED 134176529

EX-92 EEVVEE 7-04

4-04 2 365 27360 3.8 1040 3.1 847  
5-09 2 338 28860 3.6 1052 3.0 880  
6-09 2 336 26850 4.0 1064 2.9 790

#### 3rd Dam: Four-Lync Royal Deedra-Red (VG-87)

3-11 2 305 25770 3.7 959 2.8 717

#### 4th Dam: Crescentmead Fire Dot-Red (NC)

8-11 2 305 17610 3.9 690 2.9 504

#### 5th Dam: Crescentmead MJ Darby (VG-88)

5-01 2 352 21990 3.3 731 2.7 590

#### 6th: Claretta Dotties Lady In-Red (EX-90 EX-MS)

2-05 2 365 24220 4.0 970 2.8 681

#### 7th Dam: Claretta Job Dottie-ET (2E-90 GMD DOM 10Y)

4-11 2 365 33300 3.8 1257

Life: 2405 165270 3.8 6243

#### 8th Dam: Oakwood-Dale Dazzle E (VG-88 DOM)

4-08 2 355 23860 3.4 821

Life: 2676 135290 3.5 4706

#### 9th: Oakwood-Dale Pawnee Beets (4E-91 EEEE GMD 12Y)

6-5 2 305 26880 3.9 1056

Life: 3042 220360 3.6 7938

#### 10th Dam: Owen Jerry Zeus Beets (GP-81)

10-6 2 305 28040 3.2 908

Life: 2996 193070 3.4 6573

#### 11th Dam: Owen Zeus Inka Beets (VG-87)

#### 12th Dam: Posch Inka Beets Piebe (VG-87)

## LOT 41

### OKATO DURANGO DARBY

3130787799 RC

Bred 7/19/2017 to  
Kulp-Dale Ag Dr Axel-Red-ET  
3127359450 7HO12844

99%RHA Born: April 13, 2015 Darby #639

2-00 2 291 17389 4.2 732 3.3 566 (RIP)

#### OCD MCCUTCHEN DURANGO-ET 3010975121

##### 99%RHA-I RC TP TY TV TL TD

EX-90 EEVV 3-05 77K GTPI +2221G  
PTA +1000M +20F +41P 94%R 12/2017  
PTA +375NM -.06%F +.04%P 52%US  
PTA +1.9PL 2.74SCS -1.1DPR 5.8%DCE  
PTA +3.0T +2.46UDC +.88FLC 91%R 12/2017

#### DE-SU BKM MCCUTCHEN 1174-ET 69990138

##### 99%RHA-I TR TP TC TV TL TY TD

EX-93 EEEE 4-10 GM 50K GTPI +2376G  
PTA +3.19T +2.37UDC +2.05FLC 99%R 12/2017

#### CURR-VALE OBSERVER DELTA-ET 66401837

##### RC TV TL

50K GTPI +1947G

#### KHW KITE ADVENT-RED-ET 133002953

##### TV TL TD

EX-94 EEEE 5-00 50K GTPI +1556G  
PTA +1.71T +1.02UDC +1.19FLC 99%R 12/2017

#### OKATO ADVENT DARCY-RED 72205271

GP-82 ++V++ 4-05

2-05 2 342 16090 4.1 663 3.4 549  
3-06 2 281 16120 4.1 658 3.1 498  
4-05 2 314 18657 3.8 712 3.0 564 (RIP)

Sells as Lot 40

#### OKATO REALITY DEBBY-RED 141134277

VG-87 VE+V+ 7-01

2-00 2 292 14480 3.9 564 3.1 448  
2-11 2 284 18820 4.3 813 3.4 638  
3-10 2 289 19590 4.0 784 3.4 674  
4-10 2 364 23670 4.2 998 3.3 781  
6-00 2 289 23560 3.9 919 3.1 723  
6-11 2 140 10667 4.1 435 3.2 341 (RIP)  
LIFE 1518 100120 4.1 4078 3.3 3264

Sells as Lot 24

#### 3rd Dam: Four-Lync Jboy Dancer-Red (EX-92 EX-MS)

5-09 2 338 28860 3.6 1052 3.0 880

#### 4th Dam: Four-Lync Royal Deedra-Red (VG-87)

3-11 2 305 25770 3.7 959 2.8 717

#### 5th Dam: Crescentmead Fire Dot-Red (NC)

8-11 2 305 17610 3.9 690 2.9 504

#### 6th Dam: Crescentmead MJ Darby (VG-88)

5-01 2 352 21990 3.3 731 2.7 590

#### 7th: Claretta Dotties Lady In-Red (EX-90 EX-MS)

2-05 2 365 24220 4.0 970 2.8 681

#### 8th Dam: Claretta Job Dottie-ET (2E-90 GMD DOM 10Y)

4-11 2 365 33300 3.8 1257

Life: 2405 165270 3.8 6243

#### 9th Dam: Oakwood-Dale Dazzle E (VG-88 DOM)

4-08 2 355 23860 3.4 821

Life: 2676 135290 3.5 4706

#### 10th: Oakwood-Dale Pawnee Beets (4E-91 EEEE GMD 12Y)

6-5 2 305 26880 3.9 1056

Life: 3042 220360 3.6 7938

#### 11th Dam: Owen Jerry Zeus Beets (GP-81)

10-6 2 305 28040 3.2 908

Life: 2996 193070 3.4 6573

#### 12th Dam: Owen Zeus Inka Beets (VG-87)

#### 13th Dam: Posch Inka Beets Piebe (VG-87)

# Madson Farm Complete Dispersal 2018

## LOT 42

### OKATO DIAMONDBACK DIXIE-RED

#### 3141562467

99%RHA-I Born: April 14, 2017 #877

**MR D APPLE DIAMONDBACK 3013721049**

**99%RHA-I RC TP TV TL TY TD**

77K GTPI +1973G

PTA -349M +9F +10P 80%R 12/2017

PTA +100NM +.08%F +.08%P 100%US

PTA +.5PL 2.98SCS -1.1DPR 7.2%DCE

PTA +3.29T +2.53UDC +2.30FLC 79%R 12/2017

**OKATO ADVENT DARCY-RED 72205271**

GP-82 ++V++ 4-05

2-05 2 342 16090 4.1 663 3.4 549

3-06 2 281 16120 4.1 658 3.1 498

4-05 2 314 18657 3.8 712 3.0 564 (RIP)

*Sells as Lot 40*

**VAL-BISSON DOORMAN-ET 107281711C**

**99%RHA-I TR TV TL TY TD**

CAN EX-90 50K GTPI +77K GTPI +2335G

PTA +3.62T +2.45UDC +1.79FLC 99%R 12/2017

**MS DELICIOUS APPLE-RED-ET 139236776**

**TV TD**

EX-94 EEEEE 2E 6-07

7-02 2 365 46510 4.0 1844 3.1 1424

LIFE 1546 159810 3.9 6212 3.2 5070

**KHW KITE ADVENT-RED-ET 133002953**

**TV TL TD**

EX-94 EEEE 5-00 50K GTPI +1556G

PTA +1.71T +1.02UDC +1.19FLC 99%R 12/2017

**OKATO REALITY DEBBY-RED 141134277**

VG-87 VE+V+ 7-01

2-00 2 292 14480 3.9 564 3.1 448

2-11 2 284 18820 4.3 813 3.4 638

3-10 2 289 19590 4.0 784 3.4 674

4-10 2 364 23670 4.2 998 3.3 781

6-00 2 289 23560 3.9 919 3.1 723

6-11 2 140 10667 4.1 435 3.2 341 (RIP)

LIFE 1518 100120 4.1 4078 3.3 3264

*Sells as Lot 24*

**3rd Dam: Four-Lync Jboy Dancer-Red**  
(EX-92 EX-MS)

5-09 2 338 28860 3.6 1052 3.0 880

**4th Dam: Four-Lync Royal Deedra-Red**  
(VG-87)

3-11 2 305 25770 3.7 959 2.8 717

**5th Dam: Crescentmead Fire Dot-Red**  
(NC)

8-11 2 305 17610 3.9 690 2.9 504

**6th Dam: Crescentmead MJ Darby**  
(VG-88)

5-01 2 352 21990 3.3 731 2.7 590

**7th: Claretta Dotties Lady In-Red**  
(EX-90 EX-MS)

2-05 2 365 24220 4.0 970 2.8 681

**8th Dam: Claretta Job Dottie-ET**  
(2E-90 GMD DOM 10Y)

4-11 2 365 33300 3.8 1257

LIFE: 2405 165270 3.8 6243

**9th Dam: Oakwood-Dale Dazzle E**  
(VG-88 DOM)

4-08 2 355 23860 3.4 821

LIFE: 2676 135290 3.5 4706

**10th: Oakwood-Dale Pawnee Beets**  
(4E-91 EEEE GMD 12Y)

6-5 2 305 26880 3.9 1056

LIFE: 3042 220360 3.6 7938

**11th Dam: Owen Jerry Zeus Beets**  
(GP-81)

10-6 2 305 28040 3.2 908

LIFE: 2996 193070 3.4 6573

**12th Dam: Owen Zeus Inka Beets**  
(VG-87)

**13th Dam: Posch Inka Beets Piebe**  
(VG-87)

## LOT 43

### OKATO MEGA WATT DELCY

#### 3141562474

99%RHA-I Born: May 9, 2017 #884

**MR DDS MEGA-WATT-ET 3010365126**

**RC TC TY TV TL TD**

77K GTPI +2387G

PTA +837M +27F +36P 79%R 12/2017

PTA +565NM -.02%F +.04%P 100%US

PTA +7.3PL 2.58SCS +3.8DPR 4.0%DCE

PTA +1.48T +1.28UDC +.36FLC 78%R 12/2017

**OKATO DURANGO DARBY 3130787799 RC**

NC

2-00 2 291 17389 4.2 732 3.3 566 (RIP)

*Sells as Lot 41*

**BUTZ-HILL MEGASIRE-ET 71088720**

**TC TY TV TL TD**

77K GTPI +2288G

PTA +1.02T +.79UDC +.08FLC 97%R 12/2017

**RI-VAL-RE ALCHEMY NIKOLE-ET 71259154**

GP-83 +VG++ 3-02

**OCD MCCUTCHEN DURANGO-ET 3010975121**

**99%RHA-I RC TP TY TV TL TD**

EX-90 EEVV 3-05 77K GTPI +2221G

PTA +3.0T +2.46UDC +.88FLC 91%R 12/2017

**OKATO ADVENT DARCY-RED 72205271**

GP-82 ++V++ 4-05

2-05 2 342 16090 4.1 663 3.4 549

3-06 2 281 16120 4.1 658 3.1 498

4-05 2 314 18657 3.8 712 3.0 564 (RIP)

*Sells as Lot 40*

**3rd Dam: Okato Reality Debby-Red**  
(VG-87)

4-10 2 364 23670 4.2 998 3.3 781

LIFE: 1518 100120 4.1 4078 3.3 3264

**4th Dam: Four-Lync Jboy Dancer-Red**  
(EX-92 EX-MS)

5-09 2 338 28860 3.6 1052 3.0 880

**5th Dam: Four-Lync Royal Deedra-Red**  
(VG-87)

3-11 2 305 25770 3.7 959 2.8 717

**6th Dam: Crescentmead Fire Dot-Red**  
(NC)

8-11 2 305 17610 3.9 690 2.9 504

**7th Dam: Crescentmead MJ Darby**  
(VG-88)

5-01 2 352 21990 3.3 731 2.7 590

**8th: Claretta Dotties Lady In-Red**  
(EX-90 EX-MS)

2-05 2 365 24220 4.0 970 2.8 681

**9th Dam: Claretta Job Dottie-ET**  
(2E-90 GMD DOM 10Y)

4-11 2 365 33300 3.8 1257

LIFE: 2405 165270 3.8 6243

**10th Dam: Oakwood-Dale Dazzle E**  
(VG-88 DOM)

4-08 2 355 23860 3.4 821

LIFE: 2676 135290 3.5 4706

**11th: Oakwood-Dale Pawnee Beets**  
(4E-91 EEEE GMD 12Y)

6-5 2 305 26880 3.9 1056

LIFE: 3042 220360 3.6 7938

**12th Dam: Owen Jerry Zeus Beets**  
(GP-81)

10-6 2 305 28040 3.2 908

LIFE: 2996 193070 3.4 6573

**13th Dam: Owen Zeus Inka Beets**  
(VG-87)

**14 th Dam: Posch Inka Beets Piebe**  
(VG-87)

# Madson Farm Complete Dispersal 2018

## LOT 44

### OKATO DEMELLO DARLING-RED

141360067

Sells Fresh 3/5/2018

100%RHA Born: February 14, 2011 Darling #256

VG-85 VV+GV 6-02

|      |   |     |       |     |      |     |           |
|------|---|-----|-------|-----|------|-----|-----------|
| 2-01 | 2 | 320 | 17430 | 4.8 | 831  | 3.6 | 634       |
| 3-01 | 2 | 320 | 21780 | 4.5 | 990  | 3.6 | 793       |
| 4-01 | 2 | 319 | 21760 | 4.9 | 1064 | 3.5 | 772       |
| 5-01 | 2 | 304 | 21620 | 4.3 | 939  | 3.3 | 712       |
| 6-00 | 2 | 297 | 20612 | 4.1 | 852  | 3.1 | 635 (RIP) |

#### SCIENTIFIC DEMELLO-ET 139096640

RC TY TV TL TD

EX-92 EEEE 3-05 50K GTPI +1805G

PTA -802M +15F +3P 99%R 12/2017

PTA +77NM +.17%F +.11%P 77%US

PTA +.8PL 3.04SCS +2.6DPR 7.7%DCE

PTA +.83T +.28UDC -.66FLC 61%R 12/2017

#### OKATO ADVENT DARA-RED-ET 139377747

GP-83 +++GV 4-09

2-07 2 288 16460 4.0 660 3.0 499

3-06 2 313 17970 3.6 639 3.0 535

4-05 2 365 20560 4.1 853 3.2 650

5-09 2 305 20810 3.9 820 3.1 638

#### PICSTON SHOTTLE-ET 598172GBR TV TL TY

GM HD GTPI +1888G

PTA +468M +25F +10P 99%R 12/2017

PTA +1.19T +.69UDC +.39FLC 99%R 12/2017

#### SCIENTIFIC DEBUTANTE RAE-ET 132416603

RC CV

EX-92 EEEEE GMD DOM 4-00

2-02 2 365 32930 4.4 1440 3.2 1070

All-American 4-Year-Old 2005

#### KHW KITE ADVENT-RED-ET 133002953

TV TL TD

EX-94 EEEE 5-00 50K GTPI +1556G

PTA +1.71T +1.02UDC +1.19FLC 99%R 12/2017

#### FOUR-LYNX JBOY DANCER-RED 134176529

EX-92 EEVVE 7-04

4-04 2 365 27360 3.8 1040 3.1 847

5-09 2 338 28860 3.6 1052 3.0 880

6-09 2 336 26850 4.0 1064 2.9 790

3rd Dam: Four-Lync Royal Deedra-Red (VG-87)

3-11 2 305 25770 3.7 959 2.8 717

4th Dam: Crescentmead Fire Dot-Red (NC)

8-11 2 305 17610 3.9 690 2.9 504

5th Dam: Crescentmead MJ Darby (VG-88)

5-01 2 352 21990 3.3 731 2.7 590

6th: Claretta Dotties Lady In-Red (EX-90 EX-MS)

2-05 2 365 24220 4.0 970 2.8 681

7th Dam: Claretta Job Dottie-ET (2E-90 GMD DOM 10Y)

4-11 2 365 33300 3.8 1257

Life: 2405 165270 3.8 6243

8th Dam: Oakwood-Dale Dazzle E (VG-88 DOM)

4-08 2 355 23860 3.4 821

Life: 2676 135290 3.5 4706

9th: Oakwood-Dale Pawnee Beets (4E-91 EEEE GMD 12Y)

6-5 2 305 26880 3.9 1056

Life: 3042 220360 3.6 7938

10th Dam: Owen Jerry Zeus Beets (GP-81)

10-6 2 305 28040 3.2 908

Life: 2996 193070 3.4 6573

11th Dam: Owen Zeus Inka Beets (VG-87)

12th Dam: Posch Inka Beets Piebe (VG-87)

## LOT 45

### OKATO ATWORK DEFINE

3135938312 RC

Bred 8/5/2017 to

Silvridge V Imax-ET

12264620C 200HO10619

100%RHA Born: March 21, 2016 #749

#### WILLSBRO ATWORK-ET 662221GBR

77K GTPI +2481G

PTA +825M +69F +36P 80%R 12/2017

PTA +731NM +.14%F +.04%P 100%US

PTA +6PL 2.80SCS +3.7DCP 4.9%DCE

PTA +79T +1.07UDC +.74FLC 80%R 12/2017

#### SEAGULL-BAY SUPERSIRE-ET 69981349

TR TP TC TV TL TY TD

EX-90 EEVV 6-06 GM 50K GTPI +2607G

PTA +2070M +101F +65F 99%R 12/2017

#### KHW SUPER ADERYN-ET 140969320 RC

EX-90 EEVVE 2E DOM 6-01

4-05 2 365 31900 4.5 1430 3.8 1202

#### OKATO DEMELLO DARLING-RED 141360067

VG-85 VV+GV 6-02

2-01 2 320 17430 4.8 831 3.6 634

3-01 2 320 21780 4.5 990 3.6 793

4-02 2 319 21760 4.9 1064 3.5 772

5-01 2 304 21620 4.3 939 3.3 712

6-00 2 297 20612 4.1 852 3.1 635 (RIP)

Sells as Lot 44

#### SCIENTIFIC DEMELLO-ET 139096640

RC TY TV TL TD

EX-92 EEEE 3-05 50K GTPI +1805G

PTA +.83T +.28UDC -.66FLC 61%R 12/2017

#### OKATO ADVENT DARA-RED-ET 139377747

GP-83 +++GV 4-09

2-07 2 288 16460 4.0 660 3.0 499

3-06 2 313 17970 3.6 639 3.0 535

4-05 2 365 20560 4.1 853 3.2 650

5-09 2 305 20810 3.9 820 3.1 638

3rd Dam: Four-Lync Jboy Dancer-Red (EX-92 EX-MS)

6-09 2 336 26850 4.0 1064 2.9 790

4th Dam: Four-Lync Royal Deedra-Red (VG-87)

3-11 2 305 25770 3.7 959 2.8 717

5th Dam: Crescentmead Fire Dot-Red (NC)

8-11 2 305 17610 3.9 690 2.9 504

6th Dam: Crescentmead MJ Darby (VG-88)

5-01 2 352 21990 3.3 731 2.7 590

7th: Claretta Dotties Lady In-Red (EX-90 EX-MS)

2-05 2 365 24220 4.0 970 2.8 681

8th Dam: Claretta Job Dottie-ET (2E-90 GMD DOM 10Y)

4-11 2 365 33300 3.8 1257

Life: 2405 165270 3.8 6243

9th Dam: Oakwood-Dale Dazzle E (VG-88 DOM)

4-08 2 355 23860 3.4 821

Life: 2676 135290 3.5 4706

10th: Oakwood-Dale Pawnee Beets (4E-91 EEEE GMD 12Y)

6-5 2 305 26880 3.9 1056

Life: 3042 220360 3.6 7938

11th Dam: Owen Jerry Zeus Beets (GP-81)

10-6 2 305 28040 3.2 908

Life: 2996 193070 3.4 6573

12th Dam: Owen Zeus Inka Beets (VG-87)

13th Dam: Posch Inka Beets Piebe (VG-87)

# Madson Farm Complete Dispersal 2018



**Okato Olympian Dilly-Red (VG-85 2Y)**  
Sells as Lot 46

**LOT 46 1/2**  
**OKATO JORDY DILLY-RED**  
**3146588352**

Born: March 15, 2018 #987  
Sire: Cycle McGucci Jordy-Red  
3131666411 551HO3309  
Dam Sells as Lot 46

## LOT 46

Sells Fresh 3/15/2018

### OKATO OLYMPIAN DILLY-RED 3130787787

100%RHA Born: March 28, 2015 Dilly #627  
VG-85 VV++V 2-08  
2-00 2 320 20030 4.2 842 3.3 664

#### LADYS-MANOR OLYMPIAN 71592946 RC TP TY TV TL TD

50K GTPI +2188G  
PTA +443M -21F +23P 99%R 12/2017  
PTA +350NM -.14%F +.03%P80%US  
PTA +6.6PL 2.34SCS +4.3DPR 6.0%DCE  
PTA +1.37T +2.4UDC +.02FLC 98%R 12/2017

#### OKATO DEMELLO DARLING-RED 141360067

VG-85 VV+GV 6-02  
2-01 2 320 17430 4.8 831 3.6 634  
3-01 2 320 21780 4.5 990 3.6 793  
4-02 2 319 21760 4.9 1064 3.5 772  
5-01 2 304 21620 4.3 939 3.3 712  
6-00 2 297 20612 4.1 852 3.1 635 (RIP)

Sells as Lot 44

#### HUNSBERGER ALCHEMY-ET 69080973

TC TY TV TL TD  
50K GTPI +2016G  
PTA +1.21T +1.54UDC -.87FLC 99%R 12/2017

#### LADYS-MANOR DORCY ODA 69547657 TY

EX-90 EEV+E DOM 6-09  
6-02 2 365 36710 4.6 1687 3.0 1093

#### SCIENTIFIC DEMELLO-ET 139096640

RC TY TV TL TD  
EX-92 EEEE 3-05 50K GTPI +1805G  
PTA +.83T +.28UDC -.66FLC 61%R 12/2017

#### OKATO ADVENT DARA-RED-ET 139377747

GP-83 +++GV 4-09  
2-07 2 288 16460 4.0 660 3.0 499  
3-06 2 313 17970 3.6 639 3.0 535  
4-05 2 365 20560 4.1 853 3.2 650  
5-09 2 305 20810 3.9 820 3.1 638

#### 3rd Dam: Four-Lync Jboy Dancer-Red (EX-92 EX-MS)

6-09 2 336 26850 4.0 1064 2.9 790

#### 4th Dam: Four-Lync Royal Deedra-Red (VG-87)

3-11 2 305 25770 3.7 959 2.8 717

#### 5th Dam: Crescentmead Fire Dot-Red (NC)

8-11 2 305 17610 3.9 690 2.9 504

#### 6th Dam: Crescentmead MJ Darby (VG-88)

5-01 2 352 21990 3.3 731 2.7 590

#### 7th: Claretta Dotties Lady In-Red (EX-90 EX-MS)

2-05 2 365 24220 4.0 970 2.8 681

#### 8th Dam: Claretta Job Dottie-ET (2E-90 GMD DOM 10Y)

4-11 2 365 33300 3.8 1257

Life: 2405 165270 3.8 6243

#### 9th Dam: Oakwood-Dale Dazzle E (VG-88 DOM)

4-08 2 355 23860 3.4 821

Life: 2676 135290 3.5 4706

#### 10th: Oakwood-Dale Pawnee Beets (4E-91 EEEE GMD 12Y)

6-5 2 305 26880 3.9 1056

Life: 3042 220360 3.6 7938

#### 11th Dam: Owen Jerry Zeus Beets (GP-81)

10-6 2 305 28040 3.2 908

Life: 2996 193070 3.4 6573

#### 12th Dam: Owen Zeus Inka Beets (VG-87)

13th Dam: Posch Inka Beets Piebe  
(VG-87)

# Madson Farm Complete Dispersal 2018

## LOT 47

### OKATO SYMPATICO DARLA-RED 3141562455

100%RHA Born: March 13, 2017 #865

#### DYMENTHOLM S SYMPATICO-ET 11004723C RC TP TY TV TL TD

CAN VG-87 4Y 50K GTPI +2415G  
PTA +1558M +65F +38P 99%R 12/2017  
PTA +650NM +.03%F -.03%P  
PTA +4.6PL 2.77SCS +1.00D[R 5.6%DCE  
PTA +1.60T +1.83UDC +1.20FLC 98%R 12/2017

#### OKATO DEMELLO DARLING-RED 141360067

VG-85 VV+GV 6-02  
2-01 2 320 17430 4.8 831 3.6 634  
3-01 2 320 21780 4.5 990 3.6 793  
4-02 2 319 21760 4.9 1064 3.5 772  
5-01 2 304 21620 4.3 939 3.3 712  
6-00 2 297 20612 4.1 852 3.1 635 (RIP)

*Sells as Lot 44*

#### FLEVO GENETICS SNOWMAN-ET

**388965513NLD TV TL** GM HD GTPI +2079G  
PTA +1808M +42F +53P 99%R 12/2017  
PTA +1.27T +.61UDC +1.24FLC 99%R 12/2017

#### DES-Y-GEN PLANET SILK-ET 106109413 RC TY

EX-90 EEVVE 4-07  
2-02 2 365 29990 4.5 1351 3.0 904

#### SCIENTIFIC DEMELLO-ET 139096640

**RC TY TV TL TD**  
EX-92 EEEE 3-05 50K GTPI +1805G  
PTA +.83T +.28UDC -.66FLC 61%R 12/2017

#### OKATO ADVENT DARA-RED-ET 139377747

GP-83 +++GV 4-09  
2-07 2 288 16460 4.0 660 3.0 499  
3-06 2 313 17970 3.6 639 3.0 535  
4-05 2 365 20560 4.1 853 3.2 650  
5-09 2 305 20810 3.9 820 3.1 638

**3rd Dam: Four-Lync Jboy Dancer-Red**  
(EX-92 EX-MS)

6-09 2 336 26850 4.0 1064 2.9 790

**4th Dam: Four-Lync Royal Deedra-Red**  
(VG-87)

3-11 2 305 25770 3.7 959 2.8 717

**5th Dam: Crescentmead Fire Dot-Red**  
(NC)

8-11 2 305 17610 3.9 690 2.9 504

**6th Dam: Crescentmead MJ Darby**  
(VG-88)

5-01 2 352 21990 3.3 731 2.7 590

**7th: Claretta Dotties Lady In-Red**  
(EX-90 EX-MS)

2-05 2 365 24220 4.0 970 2.8 681

**8th Dam: Claretta Job Dottie-ET**  
(2E-90 GMD DOM 10Y)

4-11 2 365 33300 3.8 1257

Life: 2405 165270 3.8 6243

**9th Dam: Oakwood-Dale Dazzle E**  
(VG-88 DOM)

4-08 2 355 23860 3.4 821

Life: 2676 135290 3.5 4706

**10th: Oakwood-Dale Pawnee Beets**  
(4E-91 EEEE GMD 12Y)

6-5 2 305 26880 3.9 1056

Life: 3042 220360 3.6 7938

**11th Dam: Owen Jerry Zeus Beets**  
(GP-81)

10-6 2 305 28040 3.2 908

Life: 2996 193070 3.4 6573

**12th Dam: Owen Zeus Inka Beets**  
(VG-87)

**13th Dam: Posch Inka Beets Piebe**  
(VG-87)

## LOT 48

### OKATO SYMPATICO DORINA 73351404 RC

100%RHA Born: March 19, 2014 Dorina #499

*Bred 7/7/2017 to*

*Siemers Modesty M-Boost-ET*

*3134506596 566HO1269*

GP-83 +V+G+ 3-08

1-11 2 356 18700 4.1 775 3.3 608

3-00 2 326 23318 4.0 935 3.0 711

#### DYMENTHOLM S SYMPATICO-ET 11004723C RC TP TY TV TL TD

CAN VG-87 4Y 50K GTPI +2415G  
PTA +1558M +65F +38P 99%R 12/2017  
PTA +650NM +.03%F -.03%P  
PTA +4.6PL 2.77SCS +1.00D[R 5.6%DCE  
PTA +1.60T +1.83UDC +1.20FLC 98%R 12/2017

#### OKATO DEMELLO DARLING-RED 141360067

VG-85 VV+GV 6-02  
2-01 2 320 17430 4.8 831 3.6 634  
3-01 2 320 21780 4.5 990 3.6 793  
4-02 2 319 21760 4.9 1064 3.5 772  
5-01 2 304 21620 4.3 939 3.3 712  
6-00 2 297 20612 4.1 852 3.1 635 (RIP)

*Sells as Lot 44*

#### FLEVO GENETICS SNOWMAN-ET

**388965513NLD TV TL** GM HD GTPI +2079G  
PTA +1808M +42F +53P 99%R 12/2017  
PTA +1.27T +.61UDC +1.24FLC 99%R 12/2017

#### DES-Y-GEN PLANET SILK-ET 106109413 RC TY

EX-90 EEVVE 4-07  
2-02 2 365 29990 4.5 1351 3.0 904

#### SCIENTIFIC DEMELLO-ET 139096640

**RC TY TV TL TD**  
EX-92 EEEE 3-05 50K GTPI +1805G  
PTA +.83T +.28UDC -.66FLC 61%R 12/2017

#### OKATO ADVENT DARA-RED-ET 139377747

GP-83 +++GV 4-09  
2-07 2 288 16460 4.0 660 3.0 499  
3-06 2 313 17970 3.6 639 3.0 535  
4-05 2 365 20560 4.1 853 3.2 650  
5-09 2 305 20810 3.9 820 3.1 638

**3rd Dam: Four-Lync Jboy Dancer-Red**  
(EX-92 EX-MS)

6-09 2 336 26850 4.0 1064 2.9 790

**4th Dam: Four-Lync Royal Deedra-Red**  
(VG-87)

3-11 2 305 25770 3.7 959 2.8 717

**5th Dam: Crescentmead Fire Dot-Red**  
(NC)

8-11 2 305 17610 3.9 690 2.9 504

**6th Dam: Crescentmead MJ Darby**  
(VG-88)

5-01 2 352 21990 3.3 731 2.7 590

**7th: Claretta Dotties Lady In-Red**  
(EX-90 EX-MS)

2-05 2 365 24220 4.0 970 2.8 681

**8th Dam: Claretta Job Dottie-ET**  
(2E-90 GMD DOM 10Y)

4-11 2 365 33300 3.8 1257

Life: 2405 165270 3.8 6243

**9th Dam: Oakwood-Dale Dazzle E**  
(VG-88 DOM)

4-08 2 355 23860 3.4 821

Life: 2676 135290 3.5 4706

**10th: Oakwood-Dale Pawnee Beets**  
(4E-91 EEEE GMD 12Y)

6-5 2 305 26880 3.9 1056

Life: 3042 220360 3.6 7938

**11th Dam: Owen Jerry Zeus Beets**  
(GP-81)

10-6 2 305 28040 3.2 908

Life: 2996 193070 3.4 6573

**12th Dam: Owen Zeus Inka Beets**  
(VG-87)

**13th Dam: Posch Inka Beets Piebe**  
(VG-87)



# Madson Farm Complete Dispersal 2018

## LOT 49

Bred 6/20/2017 to  
Vogue Rivival-Red-ET  
12111876 551HO3432

### SWISSBEC BREKEM-ET 107559777C

#### TC TP TY TV TL TD

50K GTPI +2292G  
PTA +591M +26F +42P 98%R 12/2017  
PTA +477NM +.02%F +.09%P 12%US  
PTA +4.4PL 2.88SCS 1.6DPR 4.1%DCE  
PTA +1.48T +1.13UDC +.98FLC 95%R 12/2017

### OKATO SYMPATICO DORINA 73351404 RC

GP-83 +V+G+ 3-08  
1-11 2 356 18700 4.1 775 3.3 608  
3-00 2 326 23318 4.0 935 3.0 711

Sells as Lot 48

## OKATOBREKEM DUNDEE

### 3135938296

99%RHA-I Born: February 19, 2016 #733

### DE-SU 521 BOOKEM-ET 66636657 99%RHA-I

#### TR TP TY TV TL TD

VG-88 EV+V 6-07 GM GTPI +2327G  
PTA +1302M +29F +48P 99%R 12/2017  
PTA +1.48T +1.23UDC +1.27FLC 99%R 12/2017

### MISTY SPRINGS MOM BRENNNA-ET 11020417C

CAN VG-86 2Y  
2-04 2 365 31751 4.3 1378 3.1 994

### DYMENTHOLM S SYMPATICO-ET 11004723C

#### RC TP TY TV TL TD

CAN VG-87 4Y 50K GTPI +2415G  
PTA +1558M +65F +38P 99%R 12/2017  
PTA +1.60T +1.83UDC +1.20FLC 98%R 12/2017

### OKATO DEMELLO DARLING-RED 141360067

VG-85 VV+GV 6-02  
2-01 2 320 17430 4.8 831 3.6 634  
3-01 2 320 21780 4.5 990 3.6 793  
4-02 2 319 21760 4.9 1064 3.5 772  
5-01 2 304 21620 4.3 939 3.3 712  
6-00 2 297 20612 4.1 852 3.1 635 (RIP)

Sells as Lot 44

3rd Dam: Okato Advent Dara-Red-ET (GP-83)  
4-05 2 365 20560 4.1 853 3.2 650  
3rd Dam: Four-Lync Jboy Dancer-Red (EX-92 EX-MS)  
6-09 2 336 26850 4.0 1064 2.9 790  
4th Dam: Four-Lync Royal Deedra-Red (VG-87)  
3-11 2 305 25770 3.7 959 2.8 717  
5th Dam: Crescentmead Fire Dot-Red (NC)  
8-11 2 305 17610 3.9 690 2.9 504  
6th Dam: Crescentmead MJ Darby (VG-88)  
5-01 2 352 21990 3.3 731 2.7 590  
7th: Claretta Dotties Lady In-Red (EX-90 EX-MS)  
2-05 2 365 24220 4.0 970 2.8 681  
8th Dam: Claretta Job Dottie-ET (2E-90 GMD DOM 10Y)  
4-11 2 365 33300 3.8 1257  
Life: 2405 165270 3.8 6243  
9th Dam: Oakwood-Dale Dazzle E (VG-88 DOM)  
4-08 2 355 23860 3.4 821  
Life: 2676 135290 3.5 4706  
10th: Oakwood-Dale Pawnee Beets (4E-91 EEEE GMD 12Y)  
6-5 2 305 26880 3.9 1056  
Life: 3042 220360 3.6 7938  
11th Dam: Owen Jerry Zeus Beets (GP-81)  
10-6 2 305 28040 3.2 908  
Life: 2996 193070 3.4 6573  
12th Dam: Owen Zeus Inka Beets (VG-87)  
13th Dam: Posch Inka Beets Piebe (VG-87)

## LOT 50

### CIRCLE-RIDGE AFLUENT-RED-ET 73879467

#### 99%RHA-I TP TY TV TL TD

12K GTPI +2283G  
PTA PTA +706M +45F +30P 78%R 12/2017  
PTA +467NM +.07%F +.03%P 100%US  
PTA +4.7PL 2.66SCS +.1DPR 6.2%DCE  
PTA +2.28T +2.11UDC +1.03FLC 78%R 12/2017

### OKATO SYMPATICO DORINA 73351404 RC

GP-83 +V+G+ 3-08  
1-11 2 356 18700 4.1 775 3.3 608  
3-00 2 326 23318 4.0 935 3.0 711

Sells as Lot 48

## OKATO AFLUENT DELICIA

### 3141562462 RC

99%RHA-I Born: April 2, 2017 #872

### OCD MCCUTCHEN DRESSER-ET 3010975109

#### 99%RHA-I RC TP TY TV TL TD

EX-91 EEVV 4-08 77K GTPI +2307G  
PTA +2.57T +2.13UDC +1.27FLC 93%R 12/2017

### MORNINGVIEW LADD MABEL-ET 71505111 RC

EX-90 EVEVE 5-03  
4-01 2 305 32400 4.0 1308 3.2 1035

### DYMENTHOLM S SYMPATICO-ET 11004723C

#### RC TP TY TV TL TD

CAN VG-87 4Y 50K GTPI +2415G  
PTA +1558M +65F +38P 99%R 12/2017  
PTA +1.60T +1.83UDC +1.20FLC 98%R 12/2017

### OKATO DEMELLO DARLING-RED 141360067

VG-85 VV+GV 6-02  
2-01 2 320 17430 4.8 831 3.6 634  
3-01 2 320 21780 4.5 990 3.6 793  
4-02 2 319 21760 4.9 1064 3.5 772  
5-01 2 304 21620 4.3 939 3.3 712  
6-00 2 297 20612 4.1 852 3.1 635 (RIP)

Sells as Lot 44

3rd Dam: Okato Advent Dara-Red-ET (GP-83)  
4-05 2 365 20560 4.1 853 3.2 650  
3rd Dam: Four-Lync Jboy Dancer-Red (EX-92 EX-MS)  
6-09 2 336 26850 4.0 1064 2.9 790  
4th Dam: Four-Lync Royal Deedra-Red (VG-87)  
3-11 2 305 25770 3.7 959 2.8 717  
5th Dam: Crescentmead Fire Dot-Red (NC)  
8-11 2 305 17610 3.9 690 2.9 504  
6th Dam: Crescentmead MJ Darby (VG-88)  
5-01 2 352 21990 3.3 731 2.7 590  
7th: Claretta Dotties Lady In-Red (EX-90 EX-MS)  
2-05 2 365 24220 4.0 970 2.8 681  
8th Dam: Claretta Job Dottie-ET (2E-90 GMD DOM 10Y)  
4-11 2 365 33300 3.8 1257  
Life: 2405 165270 3.8 6243  
9th Dam: Oakwood-Dale Dazzle E (VG-88 DOM)  
4-08 2 355 23860 3.4 821  
Life: 2676 135290 3.5 4706  
10th: Oakwood-Dale Pawnee Beets (4E-91 EEEE GMD 12Y)  
6-5 2 305 26880 3.9 1056  
Life: 3042 220360 3.6 7938  
11th Dam: Owen Jerry Zeus Beets (GP-81)  
10-6 2 305 28040 3.2 908  
Life: 2996 193070 3.4 6573  
12th Dam: Owen Zeus Inka Beets (VG-87)  
13th Dam: Posch Inka Beets Piebe (VG-87)

# Madson Farm Complete Dispersal 2018

## LOT 51

### OKATO REDBURST DESSY-RED

**72205274**

Bred 2/9/2018 to

*Dymenthalm S Sympatico-ET*

11004723 200HO2828

100%RHA Born: December 20, 2012 Dessy #381

VG-87 VEG+V 4-11

2-00 2 365 19350 4.6 883 3.5 672

3-05 2 306 21240 4.4 931 3.1 669

4-04 2 283 20641 4.2 872 3.1 642 (RIP)

#### LOOKOUT P REDBURST-RED-ET 106030980C

**TY TV TL TD**

50K GTPI +2110G

PTA +107M +5F +14P 99%R 12/2017

PTA +255NM +.01%F +.04%P 98%US

PTA +3.0PL 3.01SCS +4.0DPR 7.5TDCE

PTA +2.07T +2.07UDC +1.42FLC 99%R 12/2017

#### OKATO ADVENT DARA-RED-ET 139377747

GP-83 +++GV 4-09

2-07 2 288 16460 4.0 660 3.0 499

3-06 2 313 17970 3.6 639 3.0 535

4-05 2 365 20560 4.1 853 3.2 650

5-09 2 305 20810 3.9 820 3.1 638

#### SCIENTIFIC DESTROY-ET 138122625

**RC CD TV TL TY**

EX-92 EEEV 8-05 50K GTPI +1920G

PTA +2.09T +2.10UDC +.35FLC 99%R 12/2017

#### REGANCREST MB BREYELL-ET 63606863 RC

#### KHW KITE ADVENT-RED-ET 133002953

**TV TL TD**

EX-94 EEEE 5-00 50K GTPI +1556G

PTA +1.71T +1.02UDC +1.19FLC 99%R 12/2017

#### FOUR-LYNX JBOY DANCER-RED 134176529

EX-92 EEEVE 7-04

4-04 2 365 27360 3.8 1040 3.1 847

5-09 2 338 28860 3.6 1052 3.0 880

6-09 2 336 26850 4.0 1064 2.9 790

**3rd Dam: Four-Lync Royal Deedra-Red**  
(VG-87)

3-11 2 305 25770 3.7 959 2.8 717

**4th Dam: Crescentmead Fire Dot-Red**  
(NC)

8-11 2 305 17610 3.9 690 2.9 504

**5th Dam: Crescentmead MJ Darby**  
(VG-88)

5-01 2 352 21990 3.3 731 2.7 590

**6th: Claretta Dotties Lady In-Red**  
(EX-90 EX-MS)

2-05 2 365 24220 4.0 970 2.8 681

**7th Dam: Claretta Job Dottie-ET**  
(2E-90 GMD DOM 10Y)

4-11 2 365 33300 3.8 1257

Life: 2405 165270 3.8 6243

**8th Dam: Oakwood-Dale Dazzle E**  
(VG-88 DOM)

4-08 2 355 23860 3.4 821

Life: 2676 135290 3.5 4706

**9th: Oakwood-Dale Pawnee Beets**  
(4E-91 EEEE GMD 12Y)

6-5 2 305 26880 3.9 1056

Life: 3042 220360 3.6 7938

**10th Dam: Owen Jerry Zeus Beets**  
(GP-81)

10-6 2 305 28040 3.2 908

Life: 2996 193070 3.4 6573

**11th Dam: Owen Zeus Inka Beets**  
(VG-87)

**12th Dam: Posch Inka Beets Piebe**  
(VG-87)

## LOT 52

### OKATO ADVICE DESIRE

**3135938335 RC**

Bred 8/14/2017 to

*Vogue Revival-Red-ET*

12111876 551HO3432

100%RHA Born: May 28, 2016 #772

#### LADYS-MANOR ADVICE-ET 3015031111

**RC TP TY TV TL TD**

77K GTPI +2366G

PTA +1562M +43F +52P 79%R 12/2017

PTA +553NM -.06%F +.02%P 100%US

PTA +1.85T +2.15UDC +.94FLC 79%R

#### LADYS-MANOR OLYMPIAN 71592946

**RC TP TY TV TL TD**

50K GTPI +2188G

PTA +1.37T +2.4UDC +.02FLC 98%R 12/2017

#### LADYS-MANOR MOG AMOIRA-ET 71592997

VG-85 VVG+V DOM 4-08

1-11 2 305 25180 4.1 1029 3.0 761

#### OKATO REDBURST DESSY-RED 72205274

VG-87 VEG+V 4-11

2-00 2 365 19350 4.6 883 3.5 672

3-05 2 306 21240 4.4 931 3.1 669

4-04 2 283 20641 4.2 872 3.1 642 (RIP)

*Sells as Lot 51*

#### LOOKOUT P REDBURST-RED-ET 106030980C

**TY TV TL TD** 50K GTPI +2110G

PTA +107M +5F +14P 99%R 12/2017

PTA +2.07T +2.07UDC +1.42FLC 99%R 12/2017

#### OKATO ADVENT DARA-RED-ET 139377747

GP-83 +++GV 4-09

2-07 2 288 16460 4.0 660 3.0 499

3-06 2 313 17970 3.6 639 3.0 535

4-05 2 365 20560 4.1 853 3.2 650

5-09 2 305 20810 3.9 820 3.1 638

**3rd Dam: Four-Lync Jboy Dancer-Red**  
(EX-92 EX-MS)

6-09 2 336 26850 4.0 1064 2.9 790

**4th Dam: Four-Lync Royal Deedra-Red**  
(VG-87)

3-11 2 305 25770 3.7 959 2.8 717

**5th Dam: Crescentmead Fire Dot-Red**  
(NC)

8-11 2 305 17610 3.9 690 2.9 504

**6th Dam: Crescentmead MJ Darby**  
(VG-88)

5-01 2 352 21990 3.3 731 2.7 590

**7th: Claretta Dotties Lady In-Red**  
(EX-90 EX-MS)

2-05 2 365 24220 4.0 970 2.8 681

**8th Dam: Claretta Job Dottie-ET**  
(2E-90 GMD DOM 10Y)

4-11 2 365 33300 3.8 1257

Life: 2405 165270 3.8 6243

**9th Dam: Oakwood-Dale Dazzle E**  
(VG-88 DOM)

4-08 2 355 23860 3.4 821

Life: 2676 135290 3.5 4706

**10th: Oakwood-Dale Pawnee Beets**  
(4E-91 EEEE GMD 12Y)

6-5 2 305 26880 3.9 1056

Life: 3042 220360 3.6 7938

**11th Dam: Owen Jerry Zeus Beets**  
(GP-81)

10-6 2 305 28040 3.2 908

Life: 2996 193070 3.4 6573

**12th Dam: Owen Zeus Inka Beets**  
(VG-87)

**13th Dam: Posch Inka Beets Piebe**  
(VG-87)

# Madson Farm Complete Dispersal 2018

## LOT 53

### MS-MR DURANGO DALILAH-RED 3130787791

Bred 12/3/2017 to  
OCD Jedi Sawyer-RC-ET  
3136264241 7HO13759

100%RHA Born: March 31, 2015 #631  
1-11 2 343 18529 4.0 749 3.3 609 (RIP)

**OCD MCCUTCHEN DURANGO-ET 3010975121**  
**99%RHA-I RC TP TY TV TL TD**  
EX-90 EEVV 3-05 77K GTPI +2221G  
PTA +1000M +20F +41P 94%R 12/2017  
PTA +3.0T +2.46UDC +.88FLC 91%R 12/2017

**DE-SU BKM MCCUTCHEN 1174-ET 69990138**  
**99%RHA-I TR TP TC TV TL TY TD**  
EX-93 EEEE 4-10 GM 50K GTPI +2376G  
**CURR-VALE OBSERVER DELTA-ET 66401837**  
**RC TV TL**  
50K GTPI +1947G

## LOT 54

### MS-MR MIGHTY DAVINCI-RED 3135938313

LOT 54 1/2  
MS-MR JORDY DEJAVU-RED

**3146588354**

Born: March 17, 2018 #989  
Sire: Cycle McGucci Jordy-Red  
3131666411 551HO3309  
Dam Sells as Lot 54

100%RHA Born: March 22, 2016 #750  
Sells Fresh 3/17/2018

**CANVYGEN MRMIGHTY-RED 108226556C**  
**CD TP TY TV TL TD** 77K GTPI +2144G  
PTA +1045M +11F +28P 93%R 12/2017  
PTA +1.33T +1.29UDC +1.12FLC 78%R 12/2017

**CURR-VALE DESTINED-ET 66401838**  
**RC TP TY TV TL TD** 50K GTPI +2037G  
**VIDIA MAGNA MILLARD-RED-ET 106561176C BY**  
CAN EX-91 EX-MS 2E 3\*  
4-06 2 365 37553 4.6 1722 3.2 1182  
LIFE 146749 4.2 6160 3.1 4599

**MS-MR REDBURST DIVINITY-RED 72205288**  
G-79 +++GG 2-05  
2-01 2 312 16180 3.9 623 3.4 555

**LOOKOUT P REDBURST-RED-ET 106030980C**  
**TY TV TL TD** 50K GTPI +2110G  
**MS-MR SACHEL DYNO-RED 141308335**  
GP-83 +V+V+ 4-06  
2-00 2 291 19210 3.4 660 3.0 582  
2-11 2 266 22250 3.5 773 3.1 686  
3-10 2 318 26390 3.3 868 3.0 799

## LOT 55

### MS-MR BERLIN DAHLIA-RED 3141562457

**DG BERLIN-RED-ET 3124837855**  
**TP TY TV TL TD**  
77K GTPI +2284G  
PTA +974M +15F +30P 78%R 12/2017  
PTA +505NM -.08%F +.00%P 100%US  
PTA +7.7PPL 2.68SCS +2.2DPR 6.9%DCE  
PTA +1.70T +2.45UDC +.68FLC 78%R 12/2017

99%RHA-I Born: March 18, 2017 #867

**LADYS-MANOR OLYMPIAN 71592946**  
**RC TP TY TV TL TD**  
50K GTPI +2188G  
PTA +1.37T +2.4UDC +.02FLC 98%R 12/2017  
**CALBRETT SUPERSIRE BARB-ET 11658906C**  
**RC**  
VG-86 VVV+V 2-08  
2-04 2 365 30490 4.2 1281 3.2 977  
**OCD MCCUTCHEN DURANGO-ET 3010975121**  
**99%RHA-I RC TP TY TV TL TD**  
EX-90 EEVV 3-05 77K GTPI +2221G  
PTA +1000M +20F +41P 94%R 12/2017  
PTA +3.0T +2.46UDC +.88FLC 91%R 12/2017  
**MS-MR REDBURST DIVINITY-RED 72205288**  
G-79 +++GG 2-05  
2-01 2 312 16180 3.9 623 3.4 555

**MS-MR DURANGO DALILAH-RED 3130787791**  
NC  
1-11 2 343 18529 4.0 749 3.3 609 (RIP)  
Sells as Lot 53

**3rd Dam:**  
Okato Redliner Disco-Red-ET  
(VG-85)  
2-02 2 365 25360 3.5 898 2.9 740  
**4th Dam: Four-Lync Jboy Dancer-Red**  
(EX-92 EX-MS)  
6-09 2 336 26850 4.0 1064 2.9 790  
**5th Dam: Four-Lync Royal Deedra-Red**  
(VG-87)  
3-11 2 305 25770 3.7 959 2.8 717  
**6th Dam: Crescentmead Fire Dot-Red**  
(NC)  
8-11 2 305 17610 3.9 690 2.9 504  
**7th Dam: Crescentmead MJ Darby**  
(VG-88)  
5-01 2 352 21990 3.3 731 2.7 590  
**8th: Claretta Dotties Lady In-Red**  
(EX-90 EX-MS)  
2-05 2 365 24220 4.0 970 2.8 681  
**9th Dam: Claretta Job Dottie-ET**  
(2E-90 GMD DOM 10Y)  
4-11 2 365 33300 3.8 1257  
Life: 2405 165270 3.8 6243  
**10th Dam: Oakwood-Dale Dazzle E**  
(VG-88 DOM)  
4-08 2 355 23860 3.4 821  
Life: 2676 135290 3.5 4706  
**11th: Oakwood-Dale Pawnee Beets**  
(4E-91 EEEE GMD 12Y)  
6-5 2 305 26880 3.9 1056  
Life: 3042 220360 3.6 7938  
**12th Dam: Owen Jerry Zeus Beets**  
(GP-81)  
10-6 2 305 28040 3.2 908  
Life: 2996 193070 3.4 6573  
**13th Dam: Owen Zeus Inka Beets**  
(VG-87)  
**14th Dam: Posch Inka Beets Piebe**  
(VG-87)

**3rd Dam: Ms-Mr Satchel Dyno-Red**  
(GP-83)  
3-10 2 318 26390 3.3 868 3.0 799  
**4th Dam:**  
Okato Redliner Disco-Red-ET  
(VG-85)  
2-02 2 365 25360 3.5 898 2.9 740  
**5th Dam: Four-Lync Jboy Dancer-Red**  
(EX-92 EX-MS)  
6-09 2 336 26850 4.0 1064 2.9 790  
**6th Dam: Four-Lync Royal Deedra-Red**  
(VG-87)  
3-11 2 305 25770 3.7 959 2.8 717  
**7th Dam: Crescentmead Fire Dot-Red**  
(NC)  
8-11 2 305 17610 3.9 690 2.9 504  
**8th Dam: Crescentmead MJ Darby**  
(VG-88)  
5-01 2 352 21990 3.3 731 2.7 590  
**9th: Claretta Dotties Lady In-Red**  
(EX-90 EX-MS)  
2-05 2 365 24220 4.0 970 2.8 681  
**10th Dam: Claretta Job Dottie-ET**  
(2E-90 GMD DOM 10Y)  
4-11 2 365 33300 3.8 1257  
Life: 2405 165270 3.8 6243  
**11th Dam: Oakwood-Dale Dazzle E**  
(VG-88 DOM)  
4-08 2 355 23860 3.4 821  
Life: 2676 135290 3.5 4706  
**12th: Oakwood-Dale Pawnee Beets**  
(4E-91 EEEE GMD 12Y)  
6-5 2 305 26880 3.9 1056  
Life: 3042 220360 3.6 7938  
**13th Dam: Owen Jerry Zeus Beets**  
(GP-81)  
10-6 2 305 28040 3.2 908  
Life: 2996 193070 3.4 6573  
**14th Dam: Owen Zeus Inka Beets**  
(VG-87)  
**15th Dam: Posch Inka Beets Piebe**  
(VG-87)

# Madson Farm Complete Dispersal 2018

## LOT 56

### OKATO DE PRINCE DORI-RED

**72205273**

Sells Fresh 3/11/2018

100%RHA Born: December 2, 2012 Dori #380

**LOT 56 1/2**

**OKATO RAIDEN DERI**

**3146588335**

Born: February 15, 2018 #970

Sire: Fairmont Bayonet Raiden-ET  
3132554836 1HO12428

Dam Sells as Lot 56

**BLUMENFELD DE PRINCE-RED-ET 69404886**

**TY TV TL TD**

50K GTPI +2021C

PTA +484M -5F +30P 99%R 12/2017

PTA +2.21T +1.22UDC +1.76FLC 98%R 12/2017

**OKATO SACHEL DUTCHY-RED 141308317**

VG-86 VVV+V 6-03

1-10 2 365 19920 3.9 769 3.2 647

3-02 2 365 27370 3.8 1049 3.2 863

4-04 2 365 24680 3.8 934 3.2 790

5-07 2 365 28180 3.8 1077 2.9 815

1-11 2 325 22630 2.5 567 3.2 721

3-00 2 311 29520 2.6 754 2.9 845

3-11 2 365 29240 3.0 869 2.9 841

5-02 2 9 654 4.6 30 3.7 24 (RIP)

**SCIENTIFIC DESTROY-ET 138122625**

**RC CD TV TL TY**

EX-92 EEVE 8-05 50K GTPI +1920G

PTA +2.09T +2.10UDC +.35FLC 99%R 12/2017

**COPOP TOYSTRY PEACE 2409-ET RC TL TD**

VG-86 VVV+V DOM 2-11

2-00 2 305 22920 3.7 844 3.2 741

**C&M-R-RUN LB SACHEL-RED-ET 64653045**

**TY TV TL TD** 50K GTPI +1904G

**OKATO REDLINER DUCKY-RED-ET 139879584**

VG-86 VEGVV 7-02

2-01 2 365 20620 3.6 751 3.1 635

3-03 2 365 19140 3.6 689 3.1 584

4-05 2 298 19240 3.5 666 3.3 627

5-05 2 357 24940 3.4 854 3.1 767

6-07 2 365 25957 3.4 887 3.1 793

LIFE 1882 115350 3.5 4032 3.1 3592

**3rd Dam: Four-Lync Jboy Dancer-Red**  
(EX-92 EX-MS)

6-09 2 336 26850 4.0 1064 2.9 790

**4th Dam: Four-Lync Royal Deedra-Red**  
(VG-87)

3-11 2 305 25770 3.7 959 2.8 717

**5th Dam: Crescentmead Fire Dot-Red**  
(NC)

8-11 2 305 17610 3.9 690 2.9 504

**6th Dam: Crescentmead MJ Darby**  
(VG-88)

5-01 2 352 21990 3.3 731 2.7 590

**7th: Claretta Dotties Lady In-Red**  
(EX-90 EX-MS)

2-05 2 365 24220 4.0 970 2.8 681

**8th Dam: Claretta Job Dottie-ET**  
(2E-90 GMD DOM 10Y)

4-11 2 365 33300 3.8 1257

Life: 2405 165270 3.8 6243

**9th Dam: Oakwood-Dale Dazzle E**  
(VG-88 DOM)

4-08 2 355 23860 3.4 821

Life: 2676 135290 3.5 4706

**10th: Oakwood-Dale Pawnee Beets**  
(4E-91 EEEE GMD 12Y)

6-5 2 305 26880 3.9 1056

Life: 3042 220360 3.6 7938

**11th Dam: Owen Jerry Zeus Beets**  
(GP-81)

10-6 2 305 28040 3.2 908

Life: 2996 193070 3.4 6573

**12th Dam: Owen Zeus Inka Beets**  
(VG-87)

**13th Dam: Posch Inka Beets Piebe**  
(VG-87)

## LOT 57

### OKATO AIRSHIP DIVA-RED

**3141562426**

Bred 3/11/2018 to

100%RHA Born: December 19, 2016 #836

Vogue Rivival-Red-ET

12111876 551HO3432

**IHG AIRSHIP-RED-ET 73963293 TP TY TV TL TD**

77K GTPI +2388G

PTA -83M +28F +21P 79%R 12/2017

PTA +537NM +.12%F +.09%P 100%US

PTA +7.1PL 2.61SCS +4.4DPR 6.2%DCE

PTA +1.70T +2.37UDC +1.15FLC 78%R 12/2017

**LADYS-MANOR OLYMPIAN 71592946**

**RC TP TY TV TL TD**

50K GTPI +2188G

PTA +1.37T +2.4UDC +.02FLC 98%R 12/2017

**MS APPLES UNO ADELE-ET 72227619**

**RC TV TL TD**

VG-88 VVVVE 2-07

2-03 3 365 30320 4.7 1430 3.5 1063

**MR APPLES ARMANI-ET 68571374**

**RC CD TP TV TL TY TD**

EX-90 EEEV 4-10 140K GTPI +2101G

PTA +1.77T +2.46UDC +2.16FLC 99%R 12/2017

**OKATO DE PRINCE DORI-RED 72205273**

VG-86 VVV+V 3-02

1-11 2 325 22630 2.5 567 3.2 721

3-00 2 311 29520 2.6 754 2.9 845

3-11 2 365 29240 3.0 869 2.9 841

5-02 2 9 654 4.6 30 3.7 24 (RIP)

Sells as Lot 56 - See extended pedigree

**OKATO ARMANI DORA-RED 73871280**

NC

## LOT 58

**OKATO**

**DIAMONDBACK DIDI**

**3141562416 RC**

99%RHA-I Born: November

23, 2016 #826

**MR D APPLE DIAMONDBACK**

**3013721049 99%RHA-I RC TP TV TL**

**TY TD**

77K GTPI +1973G

PTA -349M +9F +10P 80%R 12/2017

PTA +100NM +.08%F +.08%P 100%US

PTA +5PL 2.98SCS -1.1DPR 7.2%DCE

PTA +3.29T +2.53UDC +2.30FLC 79%R

**OKATO DE PRINCE DORI-RED 72205273**

VG-86 VVV+V 3-02

3-11 2 365 29240 3.0 869 2.9 841

Sells as Lot 56 - See extended pedigree

# Madson Farm Complete Dispersal 2018

## LOT 59

Bred 12/6/2017 to  
Dymenthalm S Sympatico-ET  
11004723 200HO2828

### KHW AXFORD-RED-ET 141832540 CV TY TL TD

50K GTPI +1950G  
PTA -129M +5F +11P 97%R 12/2017  
PTA +178NM +.03%F +.05%P 100%US  
PTA +2.7PL 2.83SCS +1.2DPR 5.4%DCE  
PTA +2.04T +1.26UDC +.71FLC 93%R 12/2017

### OKATO SACHEL DUTCHY-RED 141308317

VG-86 VVV+V 6-03  
1-10 2 365 19920 3.9 769 3.2 647  
3-02 2 365 27370 3.8 1049 3.2 863  
4-04 2 365 24680 3.8 934 3.2 790  
5-07 2 365 28180 3.8 1077 2.9 815

## OKATO AZFORD DUSTY-RED 3130787814

100%RHA Born: June 2, 2015 Dusty #654  
GP-82 +V+++ 2-03  
1-11 2 268 15177 3.9 565 3.1 472 (RIP)

### HUNSBERGER ALCHEMY-ET 69080973

RC TY TV TL TD  
50K GTPI +2016G  
PTA +256M +0F +19P 99%R 12/2017

### KAMPS-HOLLOW ALTITUDE-ET 129136431

RC CV TL  
EX-95 2E EEEEE DOM 7-09  
7-00 2 365 39690 4.7 1849 3.3 1310  
LIFE 1844 144460 4.4 6295 3.5 5015

### C&M-R-RUN LB SACHEL-RED-ET 64653045

TU TV TL TD  
50K GTPI +1904G  
PTA +.89T +1.73UDC +.83FLC 96%R 12/2017

### OKATO REDLINER DUCKY-RED-ET 139879584

VG-86 VEGVV 7-02  
2-01 2 365 20620 3.6 751 3.1 635  
3-03 2 365 19140 3.6 689 3.1 584  
4-05 2 298 19240 3.5 666 3.3 627  
5-05 2 357 24940 3.4 854 3.1 767  
6-07 2 365 25957 3.4 887 3.1 793  
LIFE 1882 115350 3.5 4032 3.1 3592

3rd Dam: Four-Lync Jboy Dancer-Red (EX-92 EX-MS)  
6-09 2 336 26850 4.0 1064 2.9 790  
4th Dam: Four-Lync Royal Deedra-Red (VG-87)  
3-11 2 305 25770 3.7 959 2.8 717  
5th Dam: Crescentmead Fire Dot-Red (NC)  
8-11 2 305 17610 3.9 690 2.9 504  
6th Dam: Crescentmead MJ Darby (VG-88)  
5-01 2 352 21990 3.3 731 2.7 590  
7th: Claretta Dotties Lady In-Red (EX-90 EX-MS)  
2-05 2 365 24220 4.0 970 2.8 681  
8th Dam: Claretta Job Dottie-ET (2E-90 GMD DOM 10Y)  
4-11 2 365 33300 3.8 1257  
Life: 2405 165270 3.8 6243  
9th Dam: Oakwood-Dale Dazzle E (VG-88 DOM)  
4-08 2 355 23860 3.4 821  
Life: 2676 135290 3.5 4706  
10th: Oakwood-Dale Pawnee Beets (4E-91 EEEE GMD 12Y)  
6-5 2 305 26880 3.9 1056  
Life: 3042 220360 3.6 7938  
11th Dam: Owen Jerry Zeus Beets (GP-81)  
10-6 2 305 28040 3.2 908  
Life: 2996 193070 3.4 6573  
12th Dam: Owen Zeus Inka Beets (VG-87)  
13th Dam: Posch Inka Beets Piebe (VG-87)

## LOT 60

## OKATO DIAMONDBACK DODI-RED 3141562479

99%RHA-I Born: June 1, 2017 #889

### MR D APPLE DIAMONDBACK 3013721049

99%RHA-I RC TP TV TL TY TD  
77K GTPI +1973G  
PTA -349M +9F +10P 80%R 12/2017  
PTA +100NM +.08%F +.08%P 100%US  
PTA +.5PL 2.98SCS -1.1DPR 7.2%DCE  
PTA +3.29T +2.53UDC +2.30FLC 79%R 12/2017

### OKATO AZFORD DUSTY-RED 3130787814

GP-82 +V+++ 2-03  
1-11 2 268 15177 3.9 565 3.1 472 (RIP)  
Sells as Lot 59

### VAL-BISSON DOORMAN-ET 107281711C

99%RHA-I TR TV TL TY TD  
CAN EX-90 50K GTPI +77K GTPI +2335G  
PTA +3.62T +2.45UDC +1.79FLC 99%R 12/2017

### MS DELICIOUS APPLE-RED-ET 139236776

TV TD  
EX-94 EEEEE 2E 6-07  
7-02 2 365 46510 4.0 1844 3.1 1424  
LIFE 1546 159810 3.9 6212 3.2 5070

### KHW AXFORD-RED-ET 141832540

CV TY TL TD  
50K GTPI +1950G  
PTA +2.04T +1.26UDC +.71FLC 93%R 12/2017

### OKATO SACHEL DUTCHY-RED 141308317

VG-86 VVV+V 6-03  
1-10 2 365 19920 3.9 769 3.2 647  
3-02 2 365 27370 3.8 1049 3.2 863  
4-04 2 365 24680 3.8 934 3.2 790  
5-07 2 365 28180 3.8 1077 2.9 815

3rd Dam: Okato Redliner Ducky-Red-ET (VG-86)  
5-05 2 327 24940 3.4 854 3.1 767  
Life: 1882 115350 3.5 4032 3.1 3592  
4th Dam: Four-Lync Jboy Dancer-Red (EX-92 EX-MS)  
5-09 2 338 28860 3.6 1052 3.0 880  
5th Dam: Four-Lync Royal Deedra-Red (VG-87)  
3-11 2 305 25770 3.7 959 2.8 717  
6th Dam: Crescentmead Fire Dot-Red (NC)  
8-11 2 305 17610 3.9 690 2.9 504  
7th Dam: Crescentmead MJ Darby (VG-88)  
5-01 2 352 21990 3.3 731 2.7 590  
8th: Claretta Dotties Lady In-Red (EX-90 EX-MS)  
2-05 2 365 24220 4.0 970 2.8 681  
9th Dam: Claretta Job Dottie-ET (2E-90 GMD DOM 10Y)  
Life: 2405 165270 3.8 6243  
10th Dam: Oakwood-Dale Dazzle E (VG-88 DOM)  
Life: 2676 135290 3.5 4706  
11th: Oakwood-Dale Pawnee Beets (4E-91 EEEE GMD 12Y)  
Life: 3042 220360 3.6 7938  
12th Dam: Owen Jerry Zeus Beets (GP-81)  
Life: 2996 193070 3.4 6573  
13th Dam: Owen Zeus Inka Beets (VG-87)  
14th Dam: Posch Inka Beets Piebe (VG-87)

# Madson Farm Complete Dispersal 2018



**Four-Lync Jboy Dancer-Red (EX-92 EX-MS)**  
3rd Dam of Lots 61 & 63

## LOT 62

**MS-MR JORDY  
DAFFODIL-RED  
3146588325**

99%RHA-I

Born: January 17, 2018 #960

**CYCLE MCGUCCI JORDY-RED**

**3131666411 99%RHA-I CV TC TY TL TD**

140K GTPI +1946G

PTA -118M +24F -2P 78%R 12/2017

PTA +66NM +.11%F +.01%P

PTA -.7PL 2.91SCS -2.5DPR 7.3%DCE

PTA +3.63T +2.65UDC +2.94FLC 77%R

**MS-MR MIGHTY DAISY-RED-TW**

**3130787872**

NC

2-01 2 38 2278 3.8 87 2.9 66

(RIP)

*Sells as Lot 61*

## LOT 61

Bred 3/8/2018 to  
*Lesperron Santorius-ETS*  
109603328 200HO10952

**MS-MR MIGHTY DAISY-RED-TW  
3130787872**

100%RHA Born: December 13, 2015 #712

2-01 2 38 2278 3.8 87 2.9 66 (RIP)

## LOT 63

**CANVYGEN MRMIGHTY-RED 108226556C  
CD TP TY TV TL TD**

77K GTPI +2144G

PTA +1045M +11F +28P 93%R 12/2017

PTA +413NM -.10%F -.01%P 53%US

PTA +4.8PL 2.71SCS +.5DPR 4.7%DCE

PTA +1.33T +1.29UDC +1.12FLC 78%R 12/2017

**MS-MR SACHEL DYNO-RED 141308335**

GP-83 +V+V+ 4-06

2-00 2 291 19210 3.4 660 3.0 582

2-11 2 266 22250 3.5 773 3.1 686

3-10 2 318 26390 3.3 868 3.0 799

**MS-MR MIGHTY DAPHNE-RED-TW  
3130787873**

100%RHA Born: December 13, 2015 #713

2-01 2 13 573 3.8 22 3.5 20 (RIP)

**CURR-VALE DESTINED-ET 66401838**

**RC TP TY TV TL TD**

50K GTPI +2037G

PTA +1.05T +1.35UDC -.12FLC 97%R 12/2017

**VIDIA MAGNA MILLARD-RED-ET**

**106561176C BY**

CAN EX-91 EX-MS 2E 3\*

4-06 2 365 37553 4.6 1722 3.2 1182

LIFE 146749 4.2 6160 3.1 4599

**C&M-R-RUN LB SACHEL-RED-ET 64653045**

**TU TV TL TD**

50K GTPI +1904G

PTA +.89T +1.73UDC +.83FLC 96%R 12/2017

**OKATO REDLINER DISCO-RED-ET 139919031**

VG-85 VVVV 3-08

2-02 2 365 25360 3.5 898 2.9 740

3-03 2 332 24260 3.3 810 2.6 714

**3rd Dam: Four-Lync Jboy Dancer-Red (EX-92 EX-MS)**

6-09 2 336 26850 4.0 1064 2.9 790

**4th Dam: Four-Lync Royal Deedra-Red (VG-87)**

3-11 2 305 25770 3.7 959 2.8 717

**5th Dam: Crescentmead Fire Dot-Red (NC)**

8-11 2 305 17610 3.9 690 2.9 504

**6th Dam: Crescentmead MJ Darby (VG-88)**

5-01 2 352 21990 3.3 731 2.7 590

**7th: Claretta Dotties Lady In-Red (EX-90 EX-MS)**

2-05 2 365 24220 4.0 970 2.8 681

**8th Dam: Claretta Job Dottie-ET (2E-90 GMD DOM 10Y)**

4-11 2 365 33300 3.8 1257

Life: 2405 165270 3.8 6243

**9th Dam: Oakwood-Dale Dazzle E (VG-88 DOM)**

4-08 2 355 23860 3.4 821

Life: 2676 135290 3.5 4706

**10th: Oakwood-Dale Pawnee Beets (4E-91 EEEE GMD 12Y)**

6-5 2 305 26880 3.9 1056

Life: 3042 220360 3.6 7938

**11th Dam: Owen Jerry Zeus Beets (GP-81)**

10-6 2 305 28040 3.2 908

Life: 2996 193070 3.4 6573

**12th Dam: Owen Zeus Inka Beets (VG-87)**

**13th Dam: Posch Inka Beets Piebe (VG-87)**

# Madson Farm Complete Dispersal 2018

## LOT 64

Bred 3/7/2018 to  
Lesperon Santorius-ETS  
109603328 200HO10952

### MR APPLES ARMANI-ET 68571374 RC CD TP TV TL TY TD

EX-90 EEEV 4-10 140K GTPI +2101G  
PTA -1535M +27F -5P 99%R 12/2017  
PTA +243NM +.33SCS +2.6DPR 5.2%DCE  
PTA +1.77T +2.46UDC +2.16FLC 99%R 12/2017

### MS-MR SACHEL DYNO-RED 141308335

GP-83 +V+V+ 4-06  
2-00 2 291 19210 3.4 660 3.0 582  
2-11 2 266 22250 3.5 773 3.1 686  
3-10 2 318 26390 3.3 868 3.0 799

## MS-MR ARMANI DESTINY-RED 73871286

100%RHA Born: December 8, 2014 #585  
NC  
2-00 2 317 17960 4.1 739 3.3 601  
3-00 2 76 4829 4.1 197 3.1 151 (RIP)

### BRAEDALE GOLDWYN 10705608C

#### TV TL TY

CAN GP-84 8Y EXTRA GM 50K GTPI +1852G  
PTA +1.76T +1.47UDC +1.39FLC 99%R 12/2017

### KHW REGIMENT APPLE-RED-ET 135511521 CV

EX-96 EEEEE 4E DOM 13-07  
4-01 2 365 35750 4.7 1682 3.5 1247  
LIFE 1972 158680 4.8 7683 3.6 5735  
3 Time All-American R&W

### C&M-R-RUN LB SACHEL-RED-ET 64653045

#### TU TV TL TD

50K GTPI +1904G  
PTA +.89T +1.73UDC +.83FLC 96%R 12/2017

### OKATO REDLINER DISCO-RED-ET 139919031

VG-85 VVVV 3-08  
2-02 2 365 25360 3.5 898 2.9 740  
3-03 2 332 24260 3.3 810 2.6 714

3rd Dam: Four-Lync Jboy Dancer-Red  
(EX-92 EX-MS)

6-09 2 336 26850 4.0 1064 2.9 790

4th Dam: Four-Lync Royal Deedra-Red  
(VG-87)

3-11 2 305 25770 3.7 959 2.8 717

5th Dam: Crescentmead Fire Dot-Red  
(NC)

8-11 2 305 17610 3.9 690 2.9 504

6th Dam: Crescentmead MJ Darby  
(VG-88)

5-01 2 352 21990 3.3 731 2.7 590

7th: Claretta Dotties Lady In-Red  
(EX-90 EX-MS)

2-05 2 365 24220 4.0 970 2.8 681

8th Dam: Claretta Job Dottie-ET  
(2E-90 GMD DOM 10Y)

4-11 2 365 33300 3.8 1257

Life: 2405 165270 3.8 6243

9th Dam: Oakwood-Dale Dazzle E  
(VG-88 DOM)

4-08 2 355 23860 3.4 821

Life: 2676 135290 3.5 4706

10th: Oakwood-Dale Pawnee Beets  
(4E-91 EEEE GMD 12Y)

6-5 2 305 26880 3.9 1056

Life: 3042 220360 3.6 7938

11th Dam: Owen Jerry Zeus Beets  
(GP-81)

10-6 2 305 28040 3.2 908

Life: 2996 193070 3.4 6573

12th Dam: Owen Zeus Inka Beets  
(VG-87)

13th Dam: Posch Inka Beets Piebe  
(VG-87)

## LOT 65

## MS-MR RUBI DESPERADO 3146588313

100%RHA Born: December 10, 2017 #948  
Rubi-Asp x Destiny-Red

### EDG RUBI-ASP 3010353416 99%RHA-I RC TC TY TV TL TD GT

77K GTPI +2593G  
PTA +477M +72F +33P 79%R 12/2017  
PTA +2.14T +2.02UDC +2.31FLC 78%R

### EDG RUBICON-ET 72128125 TC TY TV TL TD GT

MS ADERYN MC ABIGAIL-ET 72127313  
99%RHA-I RC GT  
VG-85

### 3rd Dam:

Okato Redliner Disco-Red-ET  
(VG-85)

2-02 2 365 25360 3.5 898 2.9 740

4th Dam: Four-Lync Jboy Dancer-Red  
(EX-92 EX-MS)

6-09 2 336 26850 4.0 1064 2.9 790

5th Dam: Four-Lync Royal Deedra-Red  
(VG-87)

3-11 2 305 25770 3.7 959 2.8 717

6th Dam: Crescentmead Fire Dot-Red  
(NC)

8-11 2 305 17610 3.9 690 2.9 504

7th Dam: Crescentmead MJ Darby  
(VG-88)

5-01 2 352 21990 3.3 731 2.7 590

8th: Claretta Dotties Lady In-Red  
(EX-90 EX-MS)

2-05 2 365 24220 4.0 970 2.8 681

9th Dam: Claretta Job Dottie-ET  
(2E-90 GMD DOM 10Y)

4-11 2 365 33300 3.8 1257

Life: 2405 165270 3.8 6243

10th Dam: Oakwood-Dale Dazzle E  
(VG-88 DOM)

4-08 2 355 23860 3.4 821

Life: 2676 135290 3.5 4706

11th: Oakwood-Dale Pawnee Beets  
(4E-91 EEEE GMD 12Y)

6-5 2 305 26880 3.9 1056

Life: 3042 220360 3.6 7938

12th Dam: Owen Jerry Zeus Beets  
(GP-81)

10-6 2 305 28040 3.2 908

Life: 2996 193070 3.4 6573

13th Dam: Owen Zeus Inka Beets  
(VG-87)

14th Dam: Posch Inka Beets Piebe  
(VG-87)

## LOT 66

## MS MR BERLIN DESSA-RED 3141562420

100%RHA Born: December 8, 2016 #830  
Berlin x Destiny-Red

### DG BERLIN-RED-ET 3124837855 TP TY TV TL TD

77K GTPI +2284G  
PTA +974M +15F +30P 78%R 12/2017  
PTA +1.70T +2.45UDC +.68FLC 78%R 12/2017

### LADYS-MANOR OLYMPIAN 71592946

RC TP TY TV TL TD 50K GTPI +2188G  
PTA +1.37T +2.4UDC +.02FLC 98%R 12/2017

### CALBRETT SUPERSIRE BARB-ET 11658906C RC

VG-86 VVV+V 2-08  
2-04 2 365 30490 4.2 1281 3.2 977

### MR APPLES ARMANI-ET 68571374 RC CD TP TV TL TY TD

EX-90 EEEV 4-10 140K GTPI +2101G

### MS-MR SACHEL DYNO-RED 141308335

GP-83 +V+V+ 4-06  
2-00 2 291 19210 3.4 660 3.0 582  
2-11 2 266 22250 3.5 773 3.1 686  
3-10 2 318 26390 3.3 868 3.0 799

### MS-MR ARMANI DESTINY-RED 73871286

NC  
2-00 2 317 17960 4.1 739 3.3 601  
3-00 2 76 4829 4.1 197 3.1 151 (RIP)

Sells as Lot 64

# Madson Farm Complete Dispersal 2018

## LOT 67

### MS-MR DEPRINCE DISCO JR-RED

#### 72205296

100%RHA Born: March 3, 2013 Discojr #403

VG-85 +v+++v 4-01  
2-00 2 296 16170 3.9 630 3.4 557  
3-00 2 313 16620 4.2 697 3.5 585  
4-00 2 285 18461 4.1 749 3.2 588  
4-10 2 28 1812 5.6 101 3.3 59 (RIP)

#### BLUMENFELD DE PRINCE-RED-ET 69404886

##### TU TV TL TD

50K GTPI +2021G  
PTA +484M -5F +30P 99%R 12/2017  
PTA +206NM -.09%F +.05%P 59%US  
PTA +1.7PL 2.97SCS +1.8DPR 7.4%DCE  
PTA +2.21T +1.22UDC +1.76FLC 98%R 12/2017

#### OKATO REDLINER DISCO-RED-ET 139919031

VG-85 VVVV 3-08  
2-02 2 365 25360 3.5 898 2.9 740  
3-03 2 332 24260 3.3 810 2.6 714

#### SCIENTIFIC DESTROY-ET 138122625

##### RC CD TV TL TY

EX-92 EEVE 8-05 50K GTPI +1920G  
PTA +2.09T +2.10UDC +.35FLC 99%R 12/2017

#### CO-OP TOYSTORY PEACE 2409-ET 64061135

##### RC TL TD

VG-86 VVV+V DOM 2-11  
2-00 2 305 22920 3.7 844 3.2 741

#### FRADON REDLINER-RED-ET 7528698C

##### TV TL

CAN EX-91 50K GTPI +1250C

#### FOUR-LYNCE JBOY DANCER-RED 134176529

EX-92 EEVEE 7-04  
4-04 2 365 27360 3.8 1040 3.1 847  
5-09 2 338 28860 3.6 1052 3.0 880  
6-09 2 336 26850 4.0 1064 2.9 790

#### 3rd Dam: Four-Lynce Royal Deedra-Red

(VG-87)  
3-11 2 305 25770 3.7 959 2.8 717  
4th Dam: Crescentmead Fire Dot-Red

(NC)  
8-11 2 305 17610 3.9 690 2.9 504  
5th Dam: Crescentmead MJ Darby

(VG-88)  
5-01 2 352 21990 3.3 731 2.7 590

6th: Claretta Dotties Lady In-Red

(EX-90 EX-MS)  
2-05 2 365 24220 4.0 970 2.8 681

7th Dam: Claretta Job Dottie-ET

(2E-90 GMD DOM 10Y)  
4-11 2 365 33300 3.8 1257  
Life: 2405 165270 3.8 6243

8th Dam: Oakwood-Dale Dazzle E

(VG-88 DOM)  
4-08 2 355 23860 3.4 821  
Life: 2676 135290 3.5 4706

9th: Oakwood-Dale Pawnee Beets

(4E-91 EEEE GMD 12Y)  
6-5 2 305 26880 3.9 1056  
Life: 3042 220360 3.6 7938

10th Dam: Owen Jerry Zeus Beets

(GP-81)  
10-6 2 305 28040 3.2 908  
Life: 2996 193070 3.4 6573

11th Dam: Owen Zeus Inka Beets

(VG-87)  
12th Dam: Posch Inka Beets Piebe

(VG-87)

## LOT 68

### MS-MR AWESOME DANICA-RED

#### 3146588330

100%RHA Born: January 27, 2018 #965

#### LUCK-E AWESOME-RED 72186769

##### CV TC TY TL TD

140K GTPI +1602G  
PTA -789M -7F -21P 86%R 12/2017  
PTA -191NM +.08%F +.02%P 100%US  
PTA +3.03T +3.38UDC +1.112FLC 83%R 12/2017

#### APPLES ABSOLUTE-RED-ET 139358472

##### CV TL TY TD

EX-94 EEVE 5-08 50K GTPI +1512G  
PTA +2.84T +3.27UDC +2.05FLC 99%R 12/2017

#### LUCK-E ADVENT ASIA-ET 63437444 RC TL TD

EX-94 EEEEE 2E 6-07  
6-02 2 365 40150 4.9 1984 3.1 1261  
LIFE 1282 113730 5.1 5814 3.2 3645

#### 3rd Dam: Four-Lynce Jboy Dancer-Red

(EX-92 EX-MS)  
6-09 2 336 26850 4.0 1064 2.9 790

4th Dam: Four-Lynce Royal Deedra-Red

(VG-87)  
3-11 2 305 25770 3.7 959 2.8 717

5th Dam: Crescentmead Fire Dot-Red

(NC)  
8-11 2 305 17610 3.9 690 2.9 504

6th Dam: Crescentmead MJ Darby

(VG-88)  
5-01 2 352 21990 3.3 731 2.7 590

7th: Claretta Dotties Lady In-Red

(EX-90 EX-MS)  
2-05 2 365 24220 4.0 970 2.8 681

8th Dam: Claretta Job Dottie-ET

(2E-90 GMD DOM 10Y)  
4-11 2 365 33300 3.8 1257  
Life: 2405 165270 3.8 6243

9th Dam: Oakwood-Dale Dazzle E

(VG-88 DOM)  
4-08 2 355 23860 3.4 821  
Life: 2676 135290 3.5 4706

10th: Oakwood-Dale Pawnee Beets

(4E-91 EEEE GMD 12Y)  
6-5 2 305 26880 3.9 1056  
Life: 3042 220360 3.6 7938

11th Dam: Owen Jerry Zeus Beets

(GP-81)  
10-6 2 305 28040 3.2 908  
Life: 2996 193070 3.4 6573

12th Dam: Owen Zeus Inka Beets

(VG-87)  
13th Dam: Posch Inka Beets Piebe

(VG-87)

## LOT 69

### MS-MR BERLIN DARLA-RED

#### 3141562451

100%RHA Born: March 3, 2017 #861

#### DG BERLIN-RED-ET 3124837855

##### TP TY TV TL TD

77K GTPI +2284G  
PTA +974M +15F +30P 78%R 12/2017  
PTA +505NM -.08%F +.00%P 100%US  
PTA +7.7PPL 2.68SCS +2.2DPR 6.9%DCE  
PTA +1.70T +2.45UDC +.68FLC 78%R 12/2017

#### LADYS-MANOR OLYMPIAN 71592946

##### RC TP TY TV TL TD

50K GTPI +2188G  
PTA +1.37T +2.4UDC +.02FLC 98%R 12/2017

#### CALBRETT SUPERSIRE BARB-ET 11658906C

##### RC

VG-86 VVV+V 2-08  
2-04 2 365 30490 4.2 1281 3.2 977

#### MS-MR DEPRINCE DISCO JR-RED 72205296

VG-85 +V+++V 4-01  
2-00 2 296 16170 3.9 630 3.4 557  
3-00 2 313 16620 4.2 697 3.5 585  
4-10 2 28 1812 5.6 101 3.3 59 (RIP)

Sells as Lot 67

#### BLUMENFELD DE PRINCE-RED-ET 69404886

##### TU TV TL TD

50K GTPI +2021G  
PTA +2.21T +1.22UDC +1.76FLC 98%R 12/2017

#### OKATO REDLINER DISCO-RED-ET 139919031

VG-85 VVVV 3-08  
2-02 2 365 25360 3.5 898 2.9 740  
3-03 2 332 24260 3.3 810 2.6 714



# Madson Farm Complete Dispersal 2018

## LOT 70

Bred 7/30/2017 to  
Silverridge V Imax-ET  
12264620C 200HO10619

### MR APPLES ARMANI-ET 68571374 RC CD TP TV TL TY TD

EX-90 EEEV 4-10 140K GTPI +2101G  
PTA -1535M +27F -5P 99%R 12/2017  
PTA +243NM +.33SCS +2.6DPR 5.2%DCE  
PTA +1.77T +2.46UDC +2.16FLC 99%R 12/2017

### MS-MR DEPRINCE DISCO JR-RED 72205296

VG-85 +V+++V 4-01  
2-00 2 296 16170 3.9 630 3.4 557  
3-00 2 313 16620 4.2 697 3.5 585  
4-10 2 28 1812 5.6 101 3.3 59 (RIP)  
Sells as Lot 67

## LOT 72

Bred 8/21/2017 to  
Cycle McGucci Jordy-Red  
3131666411 551HO3309

### CANVYGEN MRMIGHTY-RED 108226556C CD TP TY TV TL TD

77K GTPI +2144G  
PTA +1045M+11F +28P 93%R 12/2017  
PTA +413NM -.10%F -.01%P 53%US  
PTA +4.8PL 2.71SCS +.5DPR 4.7%DCE  
PTA +1.33T +1.29UDC +1.12FLC 78%R 12/2017

### MS-MR DEPRINCE DISCO JR-RED 72205296

VG-85 +V+++V 4-01  
2-00 2 296 16170 3.9 630 3.4 557  
3-00 2 313 16620 4.2 697 3.5 585  
4-10 2 28 1812 5.6 101 3.3 59 (RIP)  
Sells as Lot 67

## MS-MR ARMANI DESIRAE 3130787790 RC

100%RHA Born: March 30 2015 #630  
2-00 2 309 14505 4.1 599 3.3 479 (RIP)

### BRAEDALE GOLDWYN 10705608C TV TL TY

CAN GP-84 8Y EXTRA GM 50K GTPI +1852G  
PTA +1.76T +1.47UDC +1.39FLC 99%R 12/2017

### KHW REGIMENT APPLE-RED-ET 135511521 CV

EX-96 EEEEE 4E DOM 13-07  
4-01 2 365 35750 4.7 1682 3.5 1247  
LIFE 1972 158680 4.8 7683 3.6 5735  
3 Time All-American R&W

### BLUMENFELD DE PRINCE-RED-ET 69404886

TU TV TL TD 50K GTPI +2021G  
PTA +2.21T +1.22UDC +1.76FLC 98%R 12/2017

### OKATO REDLINER DISCO-RED-ET 139919031

VG-85 VVVV 3-08  
2-02 2 365 25360 3.5 898 2.9 740  
3-03 2 332 24260 3.3 810 2.6 714

## MS-MR MIGHTY DANCER-RED 3135938302

100%RHA Born: March 3, 2016 #739

### CURR-VALE DESTINED-ET 66401838 RC TP TY TV TL TD

50K GTPI +2037G  
PTA +1.05T +1.35UDC -.12FLC 97%R 12/2017

### VIDIA MAGNA MILLARD-RED-ET 106561176C BY

CAN EX-91 EX-MS 2E 3\*  
4-06 2 365 37553 4.6 1722 3.2 1182  
LIFE 146749 4.2 6160 3.1 4599

### BLUMENFELD DE PRINCE-RED-ET 69404886 TU TV TL TD

50K GTPI +2021G  
PTA +2.21T +1.22UDC +1.76FLC 98%R 12/2017

### OKATO REDLINER DISCO-RED-ET 139919031

VG-85 VVVV 3-08  
2-02 2 365 25360 3.5 898 2.9 740  
3-03 2 332 24260 3.3 810 2.6 714

## LOT 71

## MS-MR ARVIS DESIRETA 3141562470

100%RHA  
Born: April 21, 2017 #880

### MR LR EDG ARVIS 18196-ET 3125201960 RC TC TY TV TL TD

77K GTPI +2371G  
PTA +12M +34F +17P 79%R 12/2017  
PTA +451NM +.13%F +.07%P 100%US  
PTA +4.0PL 2.88SCS +3.2DPR 4.6%DCE  
PTA +2.52T +3.06UDC +2.18FLC 78%R

### MS-MR ARMANI DESIRAE 3130787790 RC

NC  
2-00 2 309 14505 4.1 599 3.3 479  
(RIP)

Sells as Lot 70

### 3rd Dam: Four-Lync Jboy Dancer-Red (EX-92 EX-MS)

6-09 2 336 26850 4.0 1064 2.9 790

### 4th Dam: Four-Lync Royal Deedra-Red (VG-87)

3-11 2 305 25770 3.7 959 2.8 717

### 5th Dam: Crescentmead Fire Dot-Red (NC)

8-11 2 305 17610 3.9 690 2.9 504

### 6th Dam: Crescentmead MJ Darby (VG-88)

5-01 2 352 21990 3.3 731 2.7 590

### 7th: Claretta Dotties Lady In-Red (EX-90 EX-MS)

2-05 2 365 24220 4.0 970 2.8 681

### 8th Dam: Claretta Job Dottie-ET (2E-90 GMD DOM 10Y)

4-11 2 365 33300 3.8 1257

Life: 2405 165270 3.8 6243

### 9th Dam: Oakwood-Dale Dazzle E (VG-88 DOM)

4-08 2 355 23860 3.4 821

Life: 2676 135290 3.5 4706

### 10th: Oakwood-Dale Pawnee Beets (4E-91 EEEE GMD 12Y)

6-5 2 305 26880 3.9 1056

Life: 3042 220360 3.6 7938

### 11th Dam: Owen Jerry Zeus Beets (GP-81)

10-6 2 305 28040 3.2 908

Life: 2996 193070 3.4 6573

### 12th Dam: Owen Zeus Inka Beets (VG-87)

### 13th Dam: Posch Inka Beets Piebe (VG-87)

# Madson Farm Complete Dispersal 2018



**Okato Larson Kristin (EX-90 EX-MS)**  
Sells as lot 73

## LOT 74

### OKATO BANDARES KATY 3146588294

100%RHA  
Born: September 22, 2017  
#929  
GTPI +2167G  
PTA +845M +17F +31P 74%R 2/2018  
PTA +313NM +.05%F +.02%P  
PTA +3.1PL 2.9SCS +.7DPR  
PTA +3.1PL 2.9SCS +.7DPR

PTA +2.53T +2.22UDC +1.82FLC 75%R

### WA-DEL YODER BANDARES-ET 143189741 TR TP TC TY TV

140K GTPI +2757G  
PTA +926M +66F +46P 80%R 12/2017  
PTA +858NM +.12%F +.07%P 100%US  
PTA +9.6PL 2.67SCS +3.0DPR 5.2%DCE  
PTA +2.31T +2.96UDC +1.66FLC 79%R

### OKATO LARSON KRISTIN 142061608

EX-90 EEVVE 5-04  
1-11 2 319 22970 3.5 809 3.2 729  
2-11 2 365 28080 3.3 935 3.1 879  
4-01 2 327 26460 3.6 962 3.2 838  
5-01 2 155 14817 3.5 512 3.0 440 (RIP)

Sells as Lot 73

## LOT 73

### OKATO LARSON KRISTIN 142061608

100%RHA Born: July 24, 2012 Kristin #359  
EX-90 EEVVE 5-04

1-11 2 319 22970 3.5 809 3.2 729  
2-11 2 365 28080 3.3 935 3.1 879  
4-01 2 327 26460 3.6 962 3.2 838  
5-01 2 155 14817 3.5 512 3.0 440 (RIP)

Bred 3/18/2018 to  
Silverridge V Imax-ET  
12264620C 200HO10619

### WILLSBRO LARSON-ET 642862GBR RC TY TV TL

50K GTPI +1691C  
PTA +1090M +19F +34P 99%R 12/2017  
PTA -60NM -.08%F +.00%P 30%US  
PTA -4.2PL 3.40SCS -2.7DPR 10.5%DCE  
PTA +1.82T +.77UDC +1.77FLC 98%R 12/2017

### OKATO DEMELLO KENDRA 141046688

GP-83 +VV++ 3-01  
1-10 2 330 19510 4.2 815 3.5 679  
2-09 2 365 28670 3.8 1087 3.5 993

### DUDOC MR BURNS-ET 100745543C

RC TV TL TY CAN VG-85 5Y HD GTPI +1678G  
PTA +588M +8F +36P 99%R 12/2017  
PTA +.98T +.07UDC +1.28FLC 99%R 12/2017

### ACECROFT GOLDWYN LILA Z PI-ET 11244311GBR

### SCIENTIFIC DEMELLO-ET 139096640

RC TY TV TL TD  
EX-92 EEEE 3-05 50K GTPI +1805G  
PTA +.83T +.28UDC -.66FLC 61%R 12/2017

### OKATO TALENT KITTY 139538403

VG-86 VV++V 3-05  
2-01 2 348 16130 3.3 583 3.1 812  
3-02 2 313 20290 3.1 631 3.2 642

### 3rd Dam:

WD-Homeplace Morty Kitsy  
(GP-83)  
2-04 2 365 28200 4.1 1150 3.1 876

### 4th Dam:

WD-Homeplace Marshall Kitty  
(VG-88)  
3-05 2 305 29350 4.1 1214 3.2 953

### 5th Dam:

WD-Homeplace Airliner Genie  
(VG-85)  
4-03 2 326 21240 4.0 849 3.1 659

### 6th Dam:

WD-Homeplace Golden Gemini  
(VG-85)  
5-10 2 365 22080 3.1 676 2.9 638

# Madson Farm Complete Dispersal 2018

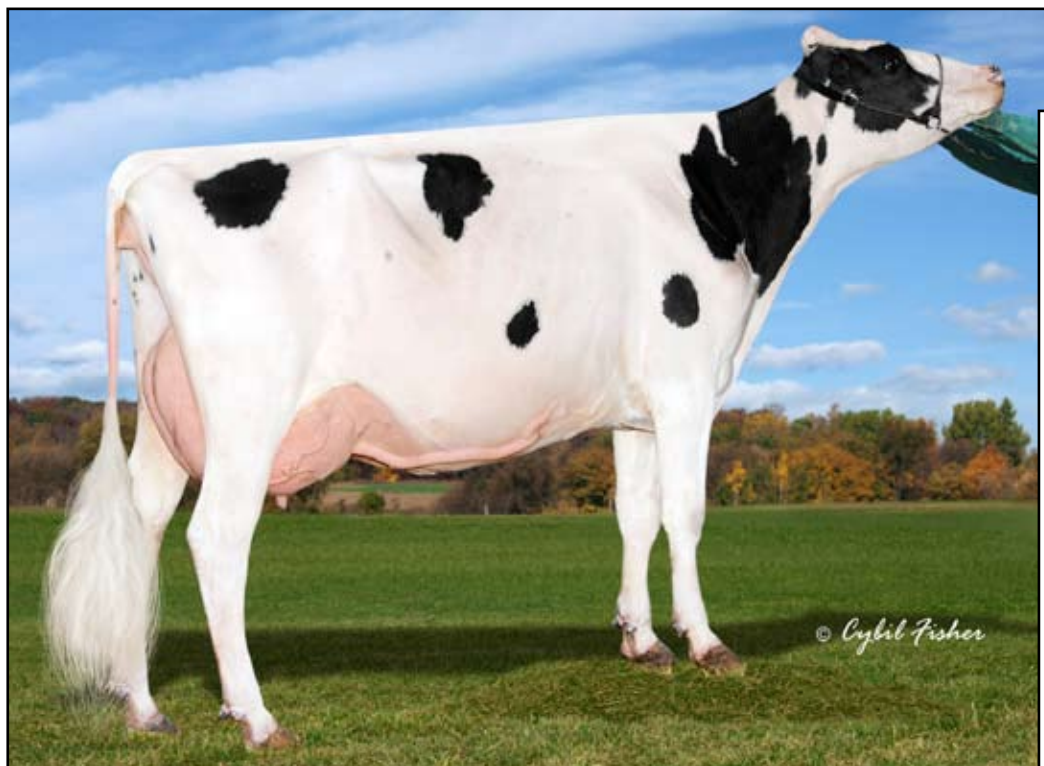

**Okato Mogul Kristy (VG-87)**  
Sells as Lot 75

**LOT 76A**  
**OKATO SALOON**  
**KARLA-TW 3146588300**

100%RHA  
Born: October 21, 2017 #936

**LOT 76B**  
**OKATO SALOON**  
**KARLY-TW 3146588301**

100%RHA  
Born: October 21, 2017 #936

**SANDY-VALLEY SALOON-ET 70358061**  
**TR TP TY TL TD**

140K GTPI +2527G  
PTA +2251M +85F +76P 99%R 12/2017  
PTA +2.75T +1.25UDC +1.03FLC 98%R  
**OKATO MOGUL KRISTY 73871235**  
VG-87 VE+VV 3-05

Sells as Lot 75

**LOT 77**  
**OKATO DANTE**  
**KALUA 3135938337**

99%RHA  
Born: June 1, 2016 #774

Bred 9/12/2017 to Siemers  
Bloomfield-ET

3130920421 200HO10693

**MR MCCUT DANTE 1407-ET 72128196**  
**99%RHA-I TC TY TV TL TD**

77K GTPI +2712G  
PTA +1958M +87F +68P 89%R 12/2017  
PTA +2.13T +1.74UDC +.63FLC 80%R  
**OKATO MOGUL KRISTY 73871235**  
VG-87 VE+VV 3-05  
1-11 2 365 21850 4.1 901 2.9 644  
3-03 2 126 10077 3.9 392 2.9 297 (RIP)

Sells as Lot 75

**3rd Dam: Okato Talent Kitty**  
(VG-86)

3-02 2 313 20290 3.1 631 3.2 642

**4th: WD-Homeplace Morty Kitsy**  
(GP-83)

2-04 2 365 28200 4.1 1150 3.1 876

**5th: WD-Homeplace Marshall Kitty**  
(VG-88)

3-05 2 305 29350 4.1 1214 3.2 953

**6th: WD-Homeplace Airliner Genie**  
(VG-85)

4-03 2 326 21240 4.0 849 3.1 659

**7th: WD-Homeplace Golden Gemini**  
(VG-85)

5-10 2 365 22080 3.1 676 2.9 638

**LOT 75**

**OKATO MOGUL KRISTY**  
**73871235**

100%RHA Born: June 28, 2014 Kristy #534  
VG-87 VE+VV 3-05

1-11 2 365 21850 4.1 901 2.9 644  
3-03 2 126 10077 3.9 392 2.9 297 (RIP)

Bred 3/21/2018 to

Leaninghouse Helix 22137-ET

3131992881 7HO12978

**MOUNTFIELD SSI DCY MOGUL-ET 3006972816**  
**TR TP TV TL TY TD**

EX-91 EEVE 5-03 GM 50K GTPI +2503G  
PTA +1236M +78F +40P 99%R 12/2017  
PTA +642NM +.11%F +.01%P 65%US  
PTA +3.9PL 3.00SCS -.1DPR 4.1%DCE  
PTA +2.20T +3.09UDC +2.29FLC 99%R 12/2017

**COYNE-FARMS DORCY-ET 139005002 BY TV TL TD**

VG-87 VVV+ 4-09 GM 50K GTPI ++2311G  
PTA +1310M +21F +36P 99%R 12/2016  
PTA +1.97T +2.50UDC +1.88FLC 99%R 12/2016

**MOUNTFIELD MARSH MAXINE-ET 62784081**

VG-88 VV+VE 2-07  
2-03 2 159 14320 4.3 611 3.2 454

**OKATO LARSON KRISTIN 142061608**

EX-90 EEVVE 5-04  
1-11 2 319 22970 3.5 809 3.2 729  
2-11 2 365 28080 3.3 935 3.1 879  
4-01 2 327 26460 3.6 962 3.2 838  
5-01 2 155 14817 3.5 512 3.0 440 (RIP)

**WILLSBRO LARSON-ET 642862GBR**

**RC TY TV TL** 50K GTPI +1691C  
PTA +1090M +19F +34P 99%R 12/2017  
PTA +1.82T +.77UDC +1.77FLC 98%R 12/2017

**OKATO DEMELLO KENDRA 141046688**

GP-83 +VV++ 3-01  
1-10 2 330 19510 4.2 815 3.5 679  
2-09 2 365 28670 3.8 1087 3.5 993

# Madson Farm Complete Dispersal 2018

## LOT 78

### OKATO OLYMPIAN KENNEDY 73871278 RC

Bred 3/6/2018 to  
Lesperon Santorius-ETS  
109603328 200HO10952

100%RHA Born: November 26, 2014 Kennedy #577  
VG-86 VVV+V 3-00  
1-11 2 271 15780 3.4 539 3.0 466  
2-09 2 159 12992 3.5 458 3.0 393 (RIP)

#### LADYS-MANOR OLYMPIAN 71592946 RC TP TY TV TL TD

50K GTPI +2188G  
PTA +443M -21F +23P 99%R 12/2017  
PTA +350NM -.14%F +.03%P80%US  
PTA +6.6PL 2.34SCS +4.3DPR 6.0%DCE  
PTA +1.37T +2.4UDC +.02FLC 98%R 12/2017

#### OKATO AVATAR KRIMSON-RED 141790925

VG-87 VV+E 3-02  
2-01 2 321 22550 3.7 834 3.3 738  
3-01 2 322 24540 3.9 947 3.2 780  
4-01 2 308 25690 3.5 893 3.1 798  
5-01 2 305 25920 4.0 1031 3.3 858  
5th 5-Year-Old Southern Spring National '17

#### HUNSBERGER ALCHEMY-ET 69080973

TC TY TV TL TD  
50K GTPI +2016G  
PTA +1.21T +1.54UDC -.87FLC 99%R 12/2017

#### LADYS-MANOR DORCY ODA 69547657 TY

EX-90 EEV+E DOM 6-09  
6-02 2 365 36710 4.6 1687 3.0 1093

#### MS APPLES AVATAR-ET 68571318

TC TP TY TV TL TD  
VG-85 VV+ 4-05 50K GTPI +1975G  
PTA +2.11T +1.65UDC +1.84FLC 95%R 12/2017

#### OKATO TALENT KITTY 139538403

VG-86 VV+V 3-05  
2-01 2 348 16130 3.3 583 3.1 812  
3-02 2 313 20290 3.1 631 3.2 642

#### 3rd Dam:

WD-Homeplace Morty Kitsy  
(GP-83)  
2-04 2 365 28200 4.1 1150 3.1 876

#### 4th Dam:

WD-Homeplace Marshall Kitty  
(VG-88)  
3-05 2 305 29350 4.1 1214 3.2 953

#### 5th Dam:

WD-Homeplace Airliner Genie  
(VG-85)  
4-03 2 326 21240 4.0 849 3.1 659

#### 6th Dam:

WD-Homeplace Golden Gemini  
(VG-85)  
5-10 2 365 22080 3.1 676 2.9 638

## LOT 79

### OKATO RUBI KENEDEE 3146588293

100%RHA Born: September 18, 2017 #928

#### EDG RUBI-ASP 3010353416 99%RHA-I RC TC TY TV TL TD

77K GTPI +2593G  
PTA +477M +72F +33P 79%R 12/2017  
PTA +707NM +.20%F +.07%P 100%US  
PTA +7.0PL 2.70SCS +2.5DPR 3.7%DCE  
PTA +2.14T +2.02UDC +2.31FLC 78%R 12/2017

#### OKATO OLYMPIAN KENNEDY 73871278 RC

VG-86 VVV+V 3-00  
1-11 2 271 15780 3.4 539 3.0 466  
2-09 2 159 12992 3.5 458 3.0 393 (RIP)  
Sells as Lot 78

#### EDG RUBICON-ET 72128125 TC TY TV TL TD

GM 77K GTPI +2799G  
PTA +1317M +106F +49P 98%R 12/2017  
PTA +1.95T +1.85FLC 97%R 12/2017

#### MS ADERYN MC ABIGAIL-ET 72127313 99%RHA-I RC GT

VG-85

#### LADYS-MANOR OLYMPIAN 71592946 RC TP TY TV TL TD

50K GTPI +2188G  
PTA +1.37T +2.4UDC +.02FLC 98%R 12/2017

#### OKATO AVATAR KRIMSON-RED 141790925

VG-87 VV+E 3-02  
2-01 2 321 22550 3.7 834 3.3 738  
3-01 2 322 24540 3.9 947 3.2 780  
4-01 2 308 25690 3.5 893 3.1 798  
5-01 2 305 25920 4.0 1031 3.3 858  
5th 5-Year-Old Southern Spring National '17

#### 3rd Dam: Okato Talent Kitty

(VG-86)  
3-02 2 313 20290 3.1 631 3.2 642

#### 4th Dam:

WD-Homeplace Morty Kitsy  
(GP-83)  
2-04 2 365 28200 4.1 1150 3.1 876

#### 5th Dam:

WD-Homeplace Marshall Kitty  
(VG-88)  
3-05 2 305 29350 4.1 1214 3.2 953

#### 6th Dam:

WD-Homeplace Airliner Genie  
(VG-85)  
4-03 2 326 21240 4.0 849 3.1 659

#### 7th Dam:

WD-Homeplace Golden Gemini  
(VG-85)  
5-10 2 365 22080 3.1 676 2.9 638

# Madson Farm Complete Dispersal 2018

## LOT 80

### OKATO ARVIS KAYDEN 3135938382

100%RHA Born: October 27, 2016 #819

Bred 3/13/2018 to  
OH-River Syc Byway-ET  
71310557 200HO10036

**MR LR EDG ARVIS 18196-ET 3125201960**  
**RC TC TY TV TL TD**

77K GTPI +2371G  
PTA +12M +34F +17P 79%R 12/2017  
PTA +451NM +.13%F +.07%P 100%US  
PTA +4.0PL 2.88SCS +3.2DPR 4.6%DCE  
PTA +2.52T +3.06UDC +2.18FLC 78%R

**OKATO OLYMPIAN KENNEDY 73871278 RC**

VG-86 VVV+V 3-00  
1-11 2 271 15780 3.4 539 3.0 466  
2-09 2 159 12992 3.5 458 3.0 393 (RIP)  
*Sells as Lot 78*

**S-S-I MOGUL DEFENDER-ET 3009554569**

**TR TP TY TV TL TD**  
50K GTPI +2242G  
PTA +2.62T +256UDC +1.84FLC 81%R 12/2017

**MS APPLES UNO ARMANA-ET 72227621**

**RC TV TL TD**  
EX-91 EEVVE 3-11  
2-04 2 305 24890 4.7 1177 3.1 763

**LADYS-MANOR OLYMPIAN 71592946**

**RC TP TY TV TL TD**  
50K GTPI +2188G  
PTA +1.37T +2.4UDC +.02FLC 98%R 12/2017

**OKATO AVATAR KRIMSON-RED 141790925**

VG-87 VV+E 3-02  
2-01 2 321 22550 3.7 834 3.3 738  
3-01 2 322 24540 3.9 947 3.2 780  
4-01 2 308 25690 3.5 893 3.1 798  
5-01 2 305 25920 4.0 1031 3.3 858  
*5th 5-Year-Old Southern Spring National '17*

**3rd Dam: Okato Talent Kitty**  
(VG-86)  
3-02 2 313 20290 3.1 631 3.2 642  
**4th Dam:**  
**WD-Homeplace Morty Kitsy**  
(GP-83)  
2-04 2 365 28200 4.1 1150 3.1 876  
**5th Dam:**  
**WD-Homeplace Marshall Kitty**  
(VG-88)  
3-05 2 305 29350 4.1 1214 3.2 953  
**6th Dam:**  
**WD-Homeplace Airliner Genie**  
(VG-85)  
4-03 2 326 21240 4.0 849 3.1 659  
**7th Dam:**  
**WD-Homeplace Golden Gemini**  
(VG-85)  
5-10 2 365 22080 3.1 676 2.9 638

## LOT 81

### OKATO AIKMAN KANDIE 72761311 RC

*Sells Fresh 2/25/2018*

100%RHA Born: November 14, 2013 Kendie #473  
GP-83G+++V 3-05

2-02 2 287 21250 3.6 768 3.1 661  
3-01 2 365 29446 3.7 1080 3.2 951 (RIP)

**GEN-I-BEQ AIKMAN-ET 106807394C**  
**RC TP TY TV TL TD**

CAN VG-86 2Y 77K GTPI +2291G  
PTA +241M +64F +32P 98%R 12/2017  
PTA +526NM +.21%F +.09%P 28%US  
PTA +3.1PL 2.77SCS +1.2DPR 7.05DCE  
PTA +.90T +1.28UDC +1.22FLC 98%R 12/2017

**FLEVO GENETICS SNOMAN-ET 388965513**  
**TV TL**

GM GH GTPI +2079G  
PTA +1808M +42F +53P 99%R 12/2017

**KHW-I AIKA BAXTER-ET 105054246C RC**

CAN VG-89 5Y  
5-06 2 365 40596 5.9 2379 3.2 1281

**OKATO AVATAR KRIMSON-RED 141790925**

VG-87 VV+E 3-02  
2-01 2 321 22550 3.7 834 3.3 738  
3-01 2 322 24540 3.9 947 3.2 780  
4-01 2 308 25690 3.5 893 3.1 798  
5-01 2 305 25920 4.0 1031 3.3 858  
*5th 5-Year-Old Southern Spring National '17*

**MS APPLES AVATAR-ET 68571318**

**TC TP TY TV TL TD**  
VG-85 VV+ 4-05 50K GTPI +1975G  
PTA +2.11T +1.65UDC +1.84FLC 95%R 12/2017

**OKATO TALENT KITTY 139538403**

VG-86 VV++V 3-05  
2-01 2 348 16130 3.3 583 3.1 812  
3-02 2 313 20290 3.1 631 3.2 642

**3rd Dam:**  
**WD-Homeplace Morty Kitsy**  
(GP-83)  
2-04 2 365 28200 4.1 1150 3.1 876  
**4th Dam:**  
**WD-Homeplace Marshall Kitty**  
(VG-88)  
3-05 2 305 29350 4.1 1214 3.2 953  
**5th Dam:**  
**WD-Homeplace Airliner Genie**  
(VG-85)  
4-03 2 326 21240 4.0 849 3.1 659  
**6th Dam:**  
**WD-Homeplace Golden Gemini**  
(VG-85)  
5-10 2 365 22080 3.1 676 2.9 638

# Madson Farm Complete Dispersal 2018



**Hilrose Shottle Tatum-ET (2E-90 GMD)**  
2nd Dam of Lot 82 & 3rd Dam of Lot 83

## LOT 82

*Bred 7/20/2017 to*  
**Fairmont Bayonet Raiden-ET**  
3132554836 1HO12428

**LEASCHWAY JET BOWSER-ET 64872951**  
**98%RHA-I TC TY TV TL TD**

VG-85 VVVG 6-02 50K GTPI +1978G  
PTA +123M -22F +15P 99%R 12/2017  
PTA +277NM -.10%F +.04%P 77%US  
PTA +5.0PL 3.08SCS +4.3DPR 5.2%DCE  
PTA +.34T +1.11UDC +.81FLC 99%R 12/2017

**HILROSE SOCRATES TRINITY 66306763**

VG-86 EVG+V 5-06  
4-00 2 305 28530 4.2 1205 3.3 953  
4-11 2 305 31430 3.8 1204 3.2 1018  
5-11 2 305 31670 4.6 1442 3.5 1109  
LIFE 1181 111080 4.2 4616 3.3 3691

## HILROSE BOWSER TESS 70398882

99%RHA VG-85 VV++V 3-07 Tess #927  
2-05 2 327 24520 3.7 897 3.0 739  
3-04 2 309 22800 3.4 780 3.3 748  
4-04 2 365 27720 3.7 1026 3.1 868  
5-06 2 365 27040 3.7 1011 3.1 829

**APPLOUIS JET STREAM-ET 130558361**  
**97%RHA-I TV TL**

VG-87 EV++ 5-09 GM 50K GTPI +1799G  
PTA +615T +26F +23P 99%R 12/2017

**SCHAULANE BOLIVER BRANDI-ET 61975564**

VG-86 VV+VV DOM 5-03  
2-01 2 305 32670 3.4 1121 3.0 988

**VELVET-VIEW-KJ SOCRATES-ET 133126053**  
**TR TV TL TD**

EX-94 EEEE 5-07 GM 50K GTPI +1840G

**HILROSE SHOTTLE TATUM-ET 62762938**

EX-90 EEEEV 2E GMD 10-05  
2-01 2 361 31870 3.9 1246 3.0 946  
3-01 2 365 39850 3.8 1503 3.0 1186  
5-00 2 365 42980 3.4 1477 3.0 1283  
6-03 2 365 39760 3.5 1399 2.9 1160  
7-07 2 279 30670 3.9 1194 3.0 913  
8-06 2 365 38870 4.1 1609 3.0 1178  
9-10 2 276 34020 3.7 1254 2.9 995  
LIFE 2587 273090 3.8 10317 3.0 8180

## LOT 83 OKATO OCTOBERFEST TASHA 3135938384

99%RHA-I  
Born: November 6, 2016  
#821

*Bred 3/4/2018 to*  
**Leaninghouse Helix 22137-ET**  
3131992881 7HO12978

**LADYS-MANOR OCTOBERFEST-ET**  
**99%RHA-I TR TP TY TV TL TD**

77K GTPI +2503G  
PTA +1841M +61F +53P 92%R 12/2017  
PTA +1.50T +1.50UDC +1.04FLC 88%R  
**HILROSE BOWSER TESS 70398882**  
VG-85 VV++V 3-07  
4-04 2 365 27720 3.7 1026 3.1 868  
5-06 2 365 27040 3.7 1011 3.1 829  
*Sells as Lot 82*

**3rd Dam: Hilrose Durham Tracer**  
(VG-88 GMD)

2-03 2 365 37210 4.7 1763 3.0 1119  
Life: 1767 177920 3.8 6799 3.0 5250

**4th Dam: Hilrose Rudolph Taurus**  
(GP-84) 3-01 2 365 40350 3.2 1307  
2.9 1156  
Life: 1385 146830 3.2 4730 2.8 4183

**5th Dam: Tomhawk Calypso Topaz**  
(2E-90 EX-MS)

6-08 2 365 37530 3.3 1242 2.7 1000

**6th Dam: Tomhawk Tidy Ivan**  
(VG-89 EX-MS)

7-09 2 365 21030 3.8 802 3.0 629  
Life: 2003 120940 3.6 4395 3.0 3609

# Madson Farm Complete Dispersal 2018



**Hilrose Durham Tracer (VG-88)**  
4th Dam of Lot 84

## LOT 85 OKATO MERJACK TICK TACK 3135938367

99%RHA

Born: September 18, 2016  
#804

Bred 2/23/2018 to  
OH-River Syc Byway-ET  
71310557 200HO10036

**REGANCREST MERJACK-ET 73191328**  
99%RHA-I TR TP TY TV TL TD

77K GTPI +2403G  
PTA +340M +29F +23P 79%R 12/2017  
PTA +486NM +.06%F +.05%P 100%US  
PTA +5.5PL 2.79SCS +3.0DPR 4.1%DCE  
PTA +2.78T +2.88UDC +2.14FLC 79%R

**OKATO IMPRESSION TICKET 73871264**  
99%RHA-I

GP-80 G+GF+ 2-07  
1-11 2 365 20560 3.6 750 3.0 609  
3-02 2 80 7462 3.7 279 2.8 210 (RIP)

*Sells as Lot 84*

## LOT 84

## OKATO IMPRESSION TICKET 73871264

Bred 3/17/2018 to  
Maple-Downs-I G W Atwood-ET  
8956379 7HO10506

99%RHA-I Born: September 28, 2014 Ticket #563  
GP-80 G+GF+ 2-07

1-11 2 365 20560 3.6 750 3.0 609  
3-02 2 80 7462 3.7 279 2.8 210 (RIP)

### MONUMENT IMPRESSION-ET 66382657 TR TP TY TL TD

GM 50K GTPI +2100G  
PTA +541M +23F +13P 99%R 12/2017  
PTA +335NM +.01%F -.02%P 16%US  
PTA +3.5PL 2.69SCS -.2DPR 6.5%DCE  
PTA +1.96T +1.87UDC +1.08FLC 98%R 12/2017

### HILROSE BOWSER TESS

VG-85 VV++V 3-07  
2-02 2 327 24520 3.7 897 3.0 739  
3-04 2 309 22800 3.4 780 3.3 748  
4-04 2 365 27720 3.7 1026 3.1 868  
5-06 2 365 27040 3.7 1011 3.1 829

### VELVET-VIEW-KJ SOCRATES-ET 133126053 TR TV TL TD

EX-94 EEEE 5-07 GM 50K GTPI +1840G  
PTA +697M +36F +6P 99%R 12/2017

### RIVER-GORGE JUDY-ET 62233521

EX-90 VE+VE DOM 5-06  
2-01 3 365 36210 3.5 1272 3.1 1126  
LIFE 127 123650 3.5 4328 2.9 3597

### LEASCHWAY JET BOWSER-ET 64872951 98%RHA-I TC TY TV TL TD

VG-85 VVVG 6-02 50K GTPI +1978G  
PTA +.34T +1.11UDC +.81FLC 99%R 12/2017

### HILROSE SOCRATES TRINITY 66306763

VG-86 EVG+V 5-06  
4-00 2 305 28530 4.2 1205 3.3 953  
4-11 2 305 31430 3.8 1204 3.2 1018  
5-11 2 305 31670 4.6 1442 3.5 1109  
LIFE 1181 111080 4.2 4616 3.3 3691

### 3rd Dam: Hilrose Shottle Tatum-ET (2E-90 GMD)

8-06 2 365 38870 4.1 1609 3.0 1178  
Life: 2587 273090 3.8 10317 3.0 8180

### 4th Dam: Hilrose Durham Tracer (VG-88 GMD)

2-03 2 365 37210 4.7 1763 3.0 1119  
Life: 1767 177920 3.8 6799 3.0 5250

### 5th Dam: Hilrose Rudolph Taurus (GP-84) 3-01 2 365 40350 3.2 1307

2.9 1156  
Life: 1385 146830 3.2 4730 2.8 4183

### 6th Dam: Tomhawk Calypso Topaz (2E-90 EX-MS)

6-08 2 365 37530 3.3 1242 2.7 1000

### 7th Dam: Tomhawk Tidy Ivan (VG-89 EX-MS)

7-09 2 365 21030 3.8 802 3.0 629  
Life: 2003 120940 3.6 4395 3.0 3609

# Madson Farm Complete Dispersal 2018



**LOT 87**  
**OKATO RUBI RAE**  
**3146588299**  
 100%RHA  
 Born: October 12, 2017 #934  
**EDG RUBI-ASP 3010353416 99%RHA-I**  
**RC TC TY TV TL TD GT**  
 77K GTPI +2593G  
 PTA +477M +72F +33P 79%R 12/2017  
 PTA +707NM +20%F +.07%P 100%US  
 PTA +7.0PL 2.70SCS +2.5DPR 3.7%DCE  
 PTA +2.14T +2.02UDC +2.31FLC 78%R  
**OKATO EQUATION EMMY RAE RC TL TD**  
 VG-88 VEVVV 3-03  
 2-00 2 357 17510 4.7 831 3.3 584  
 3-01 2 135 9542 4.3 406 3.1 294  
 (RIP)  
*Sells as Lot 86*

**Okato Equation Emmy Rae (VG-88)**  
 Sells as Lot 86 & Dam of lot 87

## LOT 86

Bred 3/21/2018 to  
**Luck-E Awesome-Red**  
 72186769 76HO1603

### OKATO EQUATION EMMY RAE 73871254 RC TL TD

100%RHA Born: August 19, 2014 Emy Rae #553  
 VG-88 VEVVV 3-03

2-00 2 357 17510 4.7 831 3.3 584  
 3-01 2 135 9542 4.3 406 3.1 294 (RIP)

### LOUISELLE EQUATION-ET 107546880

**TR TP TY TV TL TD**

50K GTPI +1961G

PTA -896M +61F -3P 97%R 12/2017

PTA +161NM +.36%F +.09%P 57%US

PTA -.7PL 2.98SCS -.7DPR 6.8%DCE

PTA +2.28T +.96UDC +1.36FLC 96%R 12/2017

### MS SASHA RACHAEL RAY-ET 66895481 RC

VG-85 VV++V 3-02

2-04 2 361 21940 4.6 1015 3.5 773

3-05 2 344 22270 4.5 992 3.7 821

### GILLETTE WINDBROOK-ETS 7816429

**CD TY TV TL TD** CAN EX-97 50K GTPI +1974G

PTA +177M +34F +16P 99%R 12/2017

PTA +2.27T +1.45UDC +2.02FLC 99%R 12/2017

### LOUISELLE TOYSTORY EPONA-ET 104227146C

CAN VG-88 4Y 3\*

4-00 2 365 34242 4.7 1609 3.3 1133

LIFE 100252 4.5 4467 3.4 3360

### MAPLE-DOWNS-I G W ATWOOD-ET 8956379C

**TR TP TY TV TL TD**

EX-90 EE+V 4-06 50K GTPI +1882G

PTA +3.62T +2.47UDC +2.66FLC 99%R 12/2017

### LIBERTYRAES SASHA-ET 138145882 RC TV

EX-94 EEEEE 2E 10-03

2-05 2 365 25940 4.7 1214 3.1 811

LIFE 1678 119780 5.0 5935 3.3 3995

### 3rd Dam: Gloryland Liberty Rae (3E-95 EEEEE DOM)

7-03 2 365 47060 4.2 1965 3.1 1482

Life: 1671 116380 3.7 4305 3.3 3863

HM All-American 4-Year-Old

### 4th Dam: Gloryland Lana Rae

(2E-94 EEEEE)

5-06 2 365 29011 4.0 1159 3.4 993

Life: 2113 129620 3.7 4768 3.5 4587

7 EX Daughters, all by different sires

### 5th Dam: Scientific Liza Rae-ET

(EX-90)

4-09 2 365 26710 2.9 787 3.3 8774th

### 6th Dam: C Hanoverhill T Tony Rae

(3E-96 GMD DOM 5\*)

6-11 3 365 40221 4.1 1660 3.5 1408

HM All-American Jr. 2-Year-Old '88

Nom. All-American 5-Year-Old '91

### 7th Dam: Hanoverhill Roxette-ET

(2E-94 GMD DOM)

10-00 3 365 35040 4.3 1519 3.2 1129

### 8th Dam: Mil-R-Mor Roxette

(EX-90 GMD DOM 30\*)

7-01 2 365 24530 4.7 1153

21 EX Progeny \*

Canada's 1st 30\* Brood Cow

### 9th Dam: C Glenridge Citation Roxy

(4E-97 GMD)

5-06 2 365 21308 5.1 1086

2X Queen of the Breed!

### 10th Dam: C Norton Court Model Vee

(EX-90 GMD 6\*)

Life: 218636 3.9 8583

3X All-American Produce of Dam

### 11th: C Norton Court Reflection Vale

(VG-85 5\* 249,580LT)



# Madson Farm Complete Dispersal 2018

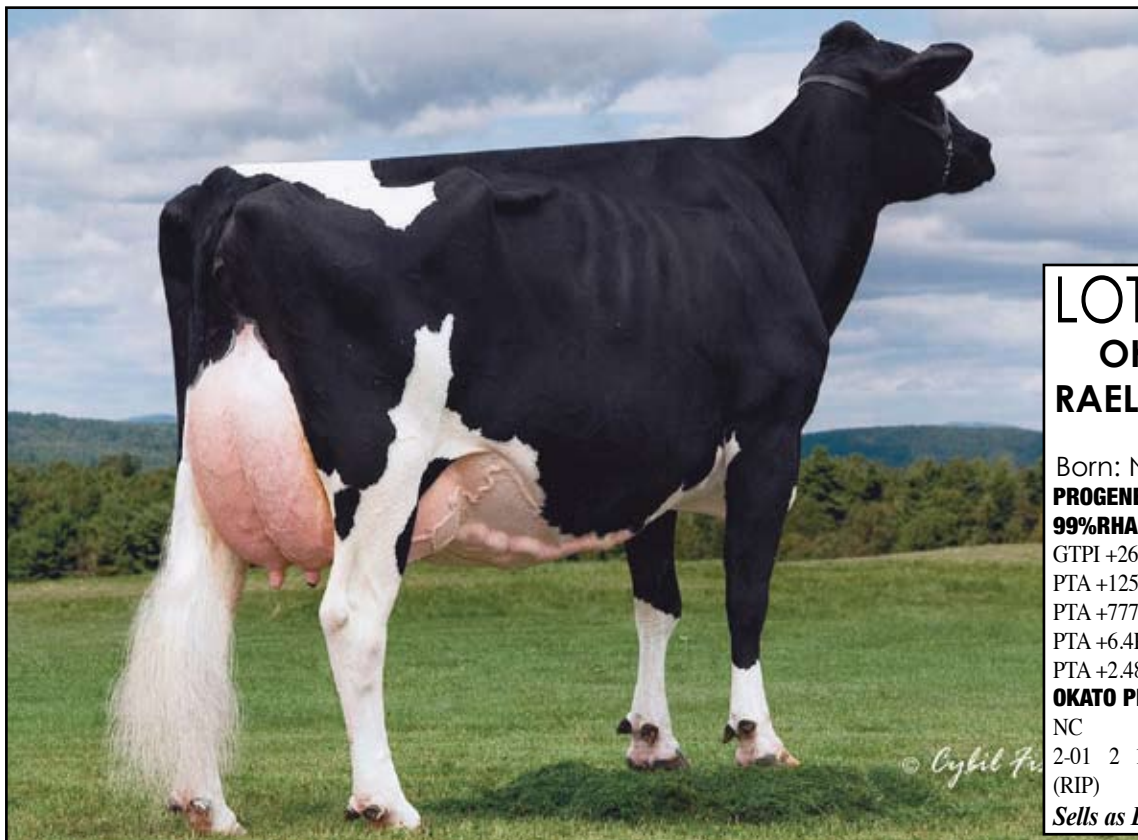

## LOT 89 OKATO GRANITE RAELYNN 3146588306

100%RHA

Born: November 1, 2017 #941

**PROGENESIS GRANITE-ET 12302878C**

**99%RHA-I TR TP TY TV TL TD GT**

GTPI +2661G

PTA +1252M +84F +48P 79%R 12/2017

PTA +777NM +.13% +.04%P

PTA +6.4PL 3.03SCS +2.5DPR 2.8%DCE

PTA +2.48T +2.04UDC +1.38FLC 79%R

**OKATO PETY ROSEY RAE 3130787851**

NC

2-01 2 115 7653 3.5 269 2.8 215

(RIP)

*Sells as Lot 88*

**Gloryland Liberty Rae (3E-95 EEEEE DOM)**

**3rd Dam of Lot 88 & 4th Dam of Lot 89**

## LOT 88

## OKATO PETY ROSEY RAE 3130787851

*Bred 3/4/2018 to*

*Val-Bisson Doorman-ET*

*107281711 200H6480*

100%RHA Born: September 23, 2015 Rae #691

2-01 2 115 7653 3.5 269 2.8 215 (RIP)

### SIEMERS MOGUL PETY 3010660326 TR TC TY TV TL TD

EX-90 EVEE 4-09 50K GTPI +2406G

PTA +1204M +44F +38P 99%R 12/2017

PTA +577NM +.00%F +.01%P 98%US

PTA +5.1PL 3.03SCS +1.7DPR 3.4%DCE

PTA +2.36T +2.93UDC +1.56FLC 96%R 12/2017

### MOUNTFIELD SSI DCY MOGUL-ET 3006972816 TR TP TV TL TY TD

EX-91 EEVE 5-03 GM 50K GTPI +2503G

PTA +2.20T +3.09UDC +2.29FLC 99%R 12/2017

### RANSOM-RAIL EXPLODE PETY-ET 69379131

EX-90 EEV+E GMD DOM 4-00

3-10 3 365 25560 3.8 1978 3.3 1704

### MAPLE-DOWNS-I G W ATWOOD-ET 8956379C TR TP TV TL TY TD

EX-90 EE+V 4-06 50K GTPI +1882G

PTA +3.62T +2.47UDC +2.66FLC 99%R 12/2017

### LIBERTYRAES SASHA-ET 138145882 RC TV

EX-94 EEEEE 2E 10-03

2-05 2 365 25940 4.7 1214 3.1 811

LIFE 1678 119780 5.0 5935 3.3 3995

### MS SASHA RACHAEL RAY-ET 66895481 RC

VG-85 VV++V 3-02

2-04 2 361 21940 4.6 1015 3.5 773

3-05 2 344 22270 4.5 992 3.7 821

### 3rd Dam: Gloryland Liberty Rae

(3E-95 EEEEE DOM)

7-03 2 365 47060 4.2 1965 3.1 1482

Life: 1671 116380 3.7 4305 3.3 3863

HM All-American 4-Year-Old

### 4th Dam: Gloryland Lana Rae

(2E-94 EEEEE)

5-06 2 365 29011 4.0 1159 3.4 993

Life: 2113 129620 3.7 4768 3.5 4587

7 EX Daughters, all by different sires

### 5th Dam: Scientific Liza Rae-ET

(EX-90)

4-09 2 365 26710 2.9 787 3.3 8774th

### 6th Dam: C Hanoverhill T Tony Rae

(3E-96 GMD DOM 5\*)

6-11 3 365 40221 4.1 1660 3.5 1408

HM All-American Jr. 2-Year-Old '88

Nom. All-American 5-Year-Old '91

### 7th Dam: Hanoverhill Roxette-ET

(2E-94 GMD DOM)

10-00 3 365 35040 4.3 1519 3.2 1129

### 8th Dam: Mil-R-Mor Roxette

(EX-90 GMD DOM 30\*)

7-01 2 365 24530 4.7 1153

21 EX Progeny \*

Canada's 1st 30\* Brood Cow

### 9th Dam: C Glenridge Citation Roxy

(4E-97 GMD)

5-06 2 365 21308 5.1 1086

2X Queen of the Breed!

### 10th Dam: C Norton Court Model Vee

(EX-90 GMD 6\*)

Life: 218636 3.9 8583

3X All-American Produce of Dam

### 11th: C Norton Court Reflection Vale

(VG-85 5\* 249,580LT)

# Madson Farm Complete Dispersal 2018



**Okato Sympatico Brazil (VG-88 EX-MS)**  
Sells as Lot 90 & Dam of Lot 91

## LOT 90

### OKATO SYMPATICO BRAZIL 72761276

98%RHA Born: July 12, 2013 Brazil #438  
VG-88 VVV+E 4-04

Bred 3/5/2018 to

De-Su BKM McCutchen 1174-ET  
69990138 7H11477

|      |   |     |       |     |      |     |           |
|------|---|-----|-------|-----|------|-----|-----------|
| 2-01 | 2 | 311 | 19380 | 4.1 | 786  | 3.2 | 618       |
| 3-01 | 2 | 363 | 29210 | 3.9 | 1128 | 3.0 | 870       |
| 4-03 | 2 | 121 | 10719 | 4.3 | 462  | 3.1 | 328 (RIP) |

### DYMENTHOLM S SYMPATICO-ET 11004723C RC TP TY TV TL TD

CAN VG-87 4Y 50K GTPI +2415G  
PTA +1558M +65F +38P 99%R 12/2017  
PTA +650NM +.03%F -.03%P  
PTA +4.6PL 2.77SCS +1.00DPR 5.6%DCE  
PTA +1.60T +1.83UDC +1.20FLC 98%R 12/2017

### OKATO DEBONAIR BERMUDA 140218170 RC

EX-92 EEEEE 2E 6-07  
2-00 2 320 22340 3.5 783 3.1 700  
3-00 2 278 21270 4.3 907 3.3 692  
3-11 2 365 29440 3.9 1155 3.3 980  
5-00 2 362 27810 3.7 1029 3.4 937  
6-02 2 365 29782 4.1 1208 3.3 981  
LIFE 1742 132380 3.9 5148 3.3 4348

### FLEVO GENETICS SNOWMAN-ET

388965513NLD TV TL GM HD GTPI +2079G  
PTA +1808M +42F +53P 99%R 12/2017  
PTA +1.27T +.61UDC +1.24FLC 99%R 12/2017

### DES-Y-GEN PLANET SILK-ET 106109413 RC TY

EX-90 EEVVE 4-07  
2-02 2 365 29990 4.5 1351 3.0 904

### SCIENTIFIC DEBONAIR-RED-ETS 137892772 TV TL TY TD

EX-91 EE+V 4-11 50K GTPI +1105G  
PTA +1.58T +.26UDC -.46FLC 99RR 12/2017

### WEBB-VUE GOLDEN BROOKLYNN 60574291 93%RHA

EX-93 EEEEE 2E 6-03  
2-03 3 325 24880 4.1 1017 3.1 778  
3-05 3 315 30090 4.4 1323 3.3 992  
4-04 2 330 29290 4.3 1256 3.2 933  
5-04 2 365 27870 4.3 1195 3.2 904  
6-07 2 365 24230 4.0 963 3.2 773  
7-10 2 339 17400 3.7 649 3.2 563  
LIFE 2127 17400 3.7 649 3.2 563

## LOT 91

### OKATO MCCHUTCHEN BRITIAN 3146588302

99%RHA

Born: October 26, 2017 #937  
14K GTPI +2214G

PTA +814M +34F +23P 77%R 2/2018  
PTA +397NM +.01%F -.01%P  
PTA +3.6PL 2.8SCS +.02DPR

PTA +2.20T +2.08UDC +1.93FLC 78%R

### DE-SU BKM MCCUTCHEN 1174-ET 69990138 99%RHA-I TR TP TC TV TL TY TD

EX-93 EEEEE 4-10 GM 50K GTPI +2376G  
PTA +882M +52F +33P 99%R 12/2017  
PTA +462NM +.07%F +33P 99%R 12/2017  
PTA +2.6PL 2.81SCS -.2DPR 3.5%DCE  
PTA +3.19T +2.37UDC +2.05FLC 99%R

### OKATO SYMPATICO BRAZIL 72761276 VG-88 VVV+E 4-04

3-01 2 363 29210 3.9 1128 3.0 870  
4-03 2 121 10719 4.3 462 3.1 328 (RIP)

Sells as Lot 90

# Madson Farm Complete Dispersal 2018

## LOT 92

### OKATO BREKEM BELISE 3130787844

Bred 11/21/2017 to  
Siemers Bloomfield-ET  
3130920421 200HO10693

99%RHA-I Born: September 6, 2015 Belise #684  
1-11 2 199 13077 3.7 483 3.0 392 (RIP)

#### SWISSBEC BREKEM-ET 107559777

##### RC TP TY TV TL TD

50K GTPI +2292G  
PTA +591M +26F +42P 98%R 12/2017  
PTA +477NM +.02%F +.09%P 12%US  
PTA +4.4PL 2.88SCS +1.6DPR 4.1%DCE  
PTA +1.48T +1.13UDC +.98FLC 95%R 12/2017

#### DE-SU 521 BOOKEM-ET 66636657 99%RHA-I

##### TR TP TY TV TL TD VG-88 EV+V 6-07 GM GTPI +2327G

PTA +1302M +29F +48P 99%R 12/2017  
PTA +1.48T +1.23UDC +1.27FLC 99%R 12/2017

#### MISTY SPRINGS MOM BRENN-ET 11020417C

CAN VG-86 2Y  
2-04 2 365 31751 4.3 1378 3.1 994

#### OKATO SYMPATICO BRAZIL 72761276

##### 98%RHA-I

VG-88 VVV+E 4-04  
2-01 2 311 19380 4.1 786 3.2 618  
3-01 2 365 29210 3.9 1128 3.0 870  
4-03 2 121 10719 4.3 462 3.1 328 (RIP)

Sells as Lot 90

#### DYMENTHOLM S SYMPATICO-ET 11004723C

##### RC TP TY TV TL TD

CAN VG-87 4Y 50K GTPI +2415G  
PTA +1558M +65F +38P 99%R 12/2017

#### OKATO DEBONAIR BERMUDA 140218170 RC

EX-92 EEEEE 2E 6-07  
2-00 2 320 22340 3.5 783 3.1 700  
3-00 2 278 21270 4.3 907 3.3 692  
3-11 2 365 29440 3.9 1155 3.3 980  
5-00 2 362 27810 3.7 1029 3.4 937  
6-02 2 365 29782 4.1 1208 3.3 981  
LIFE 1742 132380 3.9 5148 3.3 4348

#### 3rd Dam:

Webb-Vue Golden Brooklynn  
(2E-93 EEEEE)  
3-05 3 315 30090 4.4 1323 3.3 992

## LOT 93

### OKATO BANDARES BAHAMA 3141562504 RC

99%RHA Born: August 9, 2017 #914  
14K GTPI +2655G

PTA +371M +61F +42P 75%R 12/2017  
PTA +717NM +.17%F +.11%P

PTA +6.9PL 2.71SCS +2.0DPR 5.6%DCE

PTA +2.79T +2.78UDC +2.39FLC 74%R 12/2017  
PTA +136FE 2.5FI 8.6%SCS

#### WA-DEL YODER BANDARES-ET 143189741

##### TR TP TC TY TV

140K GTPI +2757G  
PTA +926M +66F +46P 80%R 12/2017  
PTA +858NM +.12%F +.07%P 100%US  
PTA +9.6PL 2.67SCS +3.0DPR 5.2%DCE  
PTA +2.31T +2.96UDC +1.66FLC 79%R

#### WOODCREST MOGUL YODER-ET 72254526

##### TR TPP TC TY TV TL TC

EX-90 EVEV 4-05 GM 77K GTPI +2750G

#### WA-DEL MASSEY BELINDA-ET 142259036

##### TL TD

VG-85 VVV+V 3-00 9K GTPI +2390G  
2-05 2 365 29560 4.0 1187 3.5 1038

#### OKATO BREKEM BELISE 3130787844

##### 99%RHA-I

PTPI +2177M  
1-11 2 199 13077 3.7 483 3.0 392 (RIP)  
Sells as Lot 92

#### SWISSBEC BREKEM-ET 107559777

##### RC TP TY TV TL TD 50K GTPI +2292G

PTA +1.48T +1.13UDC +.98FLC 95%R 12/2017

#### OKATO SYMPATICO BRAZIL 72761276

##### 98%RHA-I

VG-88 VVV+E 4-04  
2-01 2 311 19380 4.1 786 3.2 618  
3-01 2 365 29210 3.9 1128 3.0 870  
4-03 2 121 10719 4.3 462 3.1 328 (RIP)  
Sells as Lot 90

#### 3rd Dam:

Okato Debonair Bermuda  
(2E-92 EEEEE \*RC)  
6-02 2 365 29782 4.1 1208 3.3 981  
Life: 1742 132380 3.9 5148 3.3 4348

#### 4th Dam:

Webb-Vue Golden Brooklynn  
(2E-93 EEEEE)  
3-05 3 315 30090 4.4 1323 3.3 992

# Madson Farm Complete Dispersal 2018

## LOT 94

### OKATO AFTERSHOCK BAHAMA

#### 73871251

98%RHA Born: August 14, 2014 Bahama #550

GP-83 +++++ 3-03

2-03 2 342 17163 4.0 678 3.1 526

3-05 2 37 2115 4.5 96 3.3 70 (RIP)

#### MS ATLEES SHT AFTERSHOCK-ET 65249839

TC TY TV TL TD

EX-92 EEVE 7-05 50K GTPI +1690G

PTA -50M +0F -14P 99%R 12/2017

PTA -31NM +.01%F -.05%P 35%US

PTA +1.3PL 2.84SCS -1.5DPR 10.9%DCE

PTA +2.26T +2.00UDC +1.29FLC 99%R 12/2017

#### PICSTON SHOTTLE-ET 598172GBR TV TL TY

GM HD GTPI +1888G

PTA +468M +25F +10P 99%R 12/2017

#### MD-DELIGHT DURHAM ATLEE-ET 131704103

EX-92 EEEEE DOM 4-06

3-11 2 365 38290 5.5 2091 3.1 1177

2nd NY FAT *All-American Sr. 3-Year-Old 2005*

#### SCIENTIFIC DEBONAIR-RED-ETS 137892772

TV TL TY TD

EX-91 EE+V 4-11 50K GTPI +1105G

PTA +1.58T +.26UDC -.46FLC 99RR 12/2017

#### WEBB-VUE GOLDEN BROOKLYNN 60574291

93%RHA

EX-93 EEEEE 2E 6-03

2-03 3 325 24880 4.1 1017 3.1 778

3-05 3 315 30090 4.4 1323 3.3 992

4-04 2 330 29290 4.3 1256 3.2 933

5-04 2 365 27870 4.3 1195 3.2 904

6-07 2 365 24230 4.0 963 3.2 773

7-10 2 339 17400 3.7 649 3.2 563

LIFE 2127 17400 3.7 649 3.2 563

#### OKATO DEBONAIR BERMUDA 140218170 RC

EX-92 EEEEE 2E 6-07

2-00 2 320 22340 3.5 783 3.1 700

3-00 2 278 21270 4.3 907 3.3 692

3-11 2 365 29440 3.9 1155 3.3 980

5-00 2 362 27810 3.7 1029 3.4 937

6-02 2 365 29782 4.1 1208 3.3 981

LIFE 1742 132380 3.9 5148 3.3 4348

## LOT 95

### OKATO RENEGADE BELIZE

#### 3141562424

99%RHA Born: December 13, 2016 #834

#### CO-OP RENEGADE-ET 3011816312 99%RHA-I

77K GTPI +2561

GPTA +955M +78F +38P 96%R 12/2017

PTA +632NM +.15%F +.03%P 100%US

PTA +4.8PL 2.99SCS +1.6DPR 4.6%DCE

PTA +2.92T +2.12UDC +3.05FLC 86%R 12/2017

#### DE-SU BKM MCCUTCHEN 1174-ET 69990138

99%RHA-I TR TP TC TV TL TY TD

EX-93 EEEE 4-10 GM 50K GTPI +2376G

PTA +3.19T +2.37UDC +2.05FLC 99%R 12/2017

#### CO-OP M-P ATWOOD ROSETTE-ET 69816679

VG-88 VEVVV 4-07

3-08 3 305 32050 5.2 1673 3.6 1141

#### OKATO AFTERSHOCK BAHAMA 73871251

98%RHA

GP-83 +++++ 3-03

3-05 2 37 2115 4.5 96 3.3 70 (RIP)

*Sells as Lot 94*

#### MS ATLEES SHT AFTERSHOCK-ET 65249839

TC TY TV TL TD

EX-92 EEVE 7-05 50K GTPI +1690G

PTA +2.26T +2.00UDC +1.29FLC 99%R 12/2017

#### OKATO DEBONAIR BERMUDA 140218170 RC

EX-92 EEEEE 2E 6-07

2-00 2 320 22340 3.5 783 3.1 700

3-00 2 278 21270 4.3 907 3.3 692

3-11 2 365 29440 3.9 1155 3.3 980

5-00 2 362 27810 3.7 1029 3.4 937

6-02 2 365 29782 4.1 1208 3.3 981

LIFE 1742 132380 3.9 5148 3.3 4348

**3rd Dam:**

**Webb-Vue Golden Brooklynn**

(2E-93 EEEEE)

3-05 3 315 30090 4.4 1323 3.3 992

# Madson Farm Complete Dispersal 2018



**Ms Wilstar-Rs Mark Kandy (4E-95 EX-MS)**  
2nd Dam of Lot 96 & 3rd Dam of Lots 97 & 98

## LOT 97

### OKATO BANDARES KANDENCE 3146588331

100%RHA  
Born: February 1, 2018 #966  
**WA-DEL YODER BANDARES-ET**  
**143189741 TR TP TC TY TV**  
140K GTPI +2757G  
PTA +926M +66F +46P 80%R 12/2017  
PTA +858NM +.12%F +.07%P 100%US  
PTA +9.6PL 2.67SCS +3.0DPR 5.2%DCE  
PTA +2.31T +2.96UDC +1.66FLC 79%R  
**BRU-LEE ZEN KOOL AID 66895444**  
VG-85 VEV++ 5-05  
6-06 2 338 23810 4.4 1040 3.3 792  
LIFE 1785 114390 4.6 5211 3.5 4060  
**Sells as Lot 96**

## LOT 98

### OKATO DOORMAN KAILEY 3141562436

99%RHA  
Born: February 8, 2017 #846  
**VAL-BISSON DOORMAN-ET**  
**107281711C 99%RHA-I TR TV TL TY TD**  
CAN EX-90 50K GTPI +77K GTPI +2335G  
PTA -5M +39F +25P 99%R 12/2017  
PTA +405NM +.14%F +.09%P 17%US  
PTA +3.2PL 2.50SCS -.1DPR 5.7%DCE  
PTA +3.62T +2.45UDC +1.79FLC 99%R  
**BRU-LEE ZEN KOOL AID 66895444**  
VG-85 VEV++ 5-05  
6-06 2 338 23810 4.4 1040 3.3 792  
LIFE 1785 114390 4.6 5211 3.5 4060  
**Sells as Lot 96**

## LOT 96

### BRU-LEE ZEN KOOL AID 66895444

100%RHA Born: July 8, 2009 Koolaid #356  
VG-85 VEV++ 5-05

|      |   |      |        |     |      |     |          |
|------|---|------|--------|-----|------|-----|----------|
| 2-01 | 2 | 365  | 19310  | 4.9 | 953  | 3.7 | 712      |
| 3-02 | 2 | 342  | 21920  | 4.6 | 1003 | 3.6 | 783      |
| 4-04 | 2 | 322  | 22550  | 4.3 | 962  | 3.4 | 769      |
| 5-03 | 2 | 365  | 25030  | 4.6 | 1146 | 3.7 | 923      |
| 6-06 | 2 | 338  | 23810  | 4.4 | 1040 | 3.3 | 792      |
| 8-06 | 2 | 23   | 1752   | 3.7 | 64   | 2.9 | 50 (RIP) |
| LIFE |   | 1785 | 114390 | 4.6 | 5211 | 3.5 | 4060     |

### JENNY-LOU ZENITH TV-ET 63004302

#### TR TV TL TD

50K GTPI +1367G

PTA -693M -8F -20P 96%R 12/2017

PTA -223NM +.07%F +.00%P 100%US

PTA -3.1PL 3.00SCS -1.5DPR 8.1%DCE

PTA +.50T +.04%UDC -.62FLC 88%R 12/2017

### WILSTAR-RS OUT KRUNCH-ET 136180281

VG-89 VE+VV 6-00

2-00 2 315 23190 3.9 907 3.1 719

2-11 2 362 29010 4.3 1252 3.3 950

4-01 2 365 31790 4.0 1276 3.2 1031

6-01 2 269 20780 4.1 845 3.0 616

LIFE 1524 116460 4.1 4822 3.2 3756

### OCEAN-VIEW ZENITH-TW-ET 129800008

TR TV TL TD GM 50K GTPI +1708G

PTA +.22T +.27UDC -1.11FLC 99%R 12/2017

### JENNY-LOU MARSHALL 0618-ET 60435703

TR TV TL TD

VG-88 EE+VV GMD 8-09

3-01 3 365 36910 3.7 1369 2.8 1040

### COMESTAR OUTSIDE-ET 6026421C TV TL

CAN EX-95 EXTRA GM HD GTPI +1691G

### MS WILSTAR-RS MARK KANDY 122393914

EX-95 EEEVE 4E 12-03

1-11 2 297 20410 3.3 670 3.0 616

2-11 2 365 31710 3.6 1144 3.2 1023

4-07 2 365 40620 4.1 1670 3.1 1271

8-02 2 365 38690 3.9 1500 3.0 1178

10-5 2 365 47080 3.9 1845 2.9 1367

LIFE 3302 301280 4.0 11916 3.3 9881

3rd Dam: Sunny Maple Kathy

Lincoln

(4E-92 EEEEE 12Y)

8-06 2 365 27300 4.6 1253 3.0 822

Life: 2947 179095 4.0 7221 3.1 5584

4th Dam: Sunny Maple Kelly Tab

(CAN 2E-EX)

7-04 2 324 28347 3.5 981 2.9 830

Life: 2694 189322 3.2 6080 3.0 5586

5th Dam: Sunny Maple Katy Warden

(CAN VG-86-3Y)

5-06 2 365 27068 3.7 996 3.2 864

Life: 171672 3.7 6270 3.1 5271

6th Dam: Sunny Maple Kim Ultimate

(CAN EX)

6-03 2 311 17604 4.2 734 3.2 556

7th Dam: Armstone Katy Sheik

(CAN VG-83 3Y)

7-01 2 365 22932 4.0 924

Life: 136738 4.2 5701

# Madson Farm Complete Dispersal 2018



**Luck-E Charles Philly-Red-ET (2E-91 EX-MS)**  
**Dam of Lot 99**

## EMBRYO LOT D ONE EMBRYO

*Full Sister Sells as Lot 99*

**Sire: KHW Kite Advent-Red-ET**  
**133002953 7H7872**

**Dam: Luck-E Charles Philly-Red-ET**  
**130950716**

EX-91 EEEVE 2E 7-05  
 6-11 2 365 28720 4.4 1259 3.0 852  
 LIFE 2039 144220 4.2 6079 3.2 4603

## LOT 99 1/2 OKATO MCCHUTCHEN PRESTO 3146588333

Born: February 8, 2018 #968  
**Sire: De-Su BKM McCutchen 1174-ET**  
**69990138 7H11477**  
*Dam Sells as Lot 99*

## LOT 99

*Sells Fresh 2/8/2018*

## OKATO ADVENT PHILLY-RED-ET 73871309

100%RHA Born: February 3, 2015 Philly #608

2-00 2 317 16729 3.9 656 3.0 499  
 3-00 2 16 893 4.3 38 3.5 31 (RIP)

### KHW KITE ADVENT-RED-ET 133002953 TV TL TD

EX-94 EEEE 5-00 50K GTPI +1556G  
 PTA -1196M -22F -28P 99%R 12/2017  
 PTA -148NM +.09%F +.03%P 78%US  
 PTA +1.3PL 3.10SCS +2.3DPR 11.0%DCE  
 PTA +1.71T +1.02UDC +1.19FLC 99%R 12/2017

### MARKWELL KITE-ET 128460878 RC TV TL

CAN EX ST 50K GTPI +944G

### KAMPS-HOLLOW ALTITUDE-ET 129136431

**RC CV TL EX-95 2E EEEEE DOM 7-09**  
 7-00 2 365 39690 4.7 1849 3.3 1310  
 LIFE 1844 144460 4.4 6295 3.5 5015

### LUCK-E CHARLES PHILLY-RED-ET 130950716

EX-91 EEEVE 2E 7-05  
 2-00 2 358 24750 4.3 1063 3.2 793  
 3-01 2 315 23330 4.5 1039 3.2 741  
 4-00 2 365 27670 4.5 1237 3.3 901  
 5-02 2 365 27430 3.7 1004 3.2 865  
 6-11 2 365 28720 4.4 1259 3.0 852  
 LIFE 2039 144220 4.2 6079 3.2 4603

### BOULET CHARLES-ET 395671 B/R TV TL

CAN EX 50K GTPI +1243G

### LEEPAUL RUDOLPH PARIS 6874906C

EX-90 EVEVE 5-03  
 2-01 2 365 26080 4.1 1081 3.2 836  
 3-03 2 305 24930 5.0 1235 3.1 784

## LOT 100 OKATO ATWOOD PHILLY 3141562453 RC

100%RHA  
 Born: March 6, 2017 #863  
**MAPLE-DOWNS-I G W ATWOOD-ET**  
**8956379C**

**TR TP TV TL TY TD**  
 EX-90 EE+V 4-06 50K GTPI +1882G  
 PTA -14M +29F +4P 99%R 12/2017  
 PTA +45NM +.11%F +.02%P 49%US  
 PTA -.6PL 3.05SCS -3.2DPR 9.7%DCE  
 PTA +3.62T +2.47UDC +2.66FLC 99%R  
**OKATO ADVENT PHILLY-RED-ET**  
**73871309**

3-00 2 16 893 4.3 38 3.5 31  
 (RIP)

*Sells as Lot 99*

**3rd Dam: Leepaul Astre Paris**  
 (2E-94 EEEEE)  
 6-07 3 365 44710 3.5 1561 2.9 1317  
 Life: 1524 163340 3.7 6019 3.0 4923  
**4th Dam: Leepaul Banker Philly**  
 (CAN VG-86 1\*)  
 5-06 2 365 25331 4.3 1082 3.5 895  
 Life: 118120 4.1 4953 3.4 4098

# Madson Farm Complete Dispersal 2018



**Budjon Storm Madison-ET (2E-90)**  
2nd Dam of Lot 101

## LOT 102 OKATO ANDRES MARIE 3141562439

99%RHA

Born: February 12, 2017 #849

**SHEEKNOLL DOOR ANDRES**  
**3126634708 TR TP TL TD**

GP-83 VVVG 1-03 40K GTPI +2260G  
PTA +818M +55F +29P 79%R 12/2017  
PTA +369NM +.09%F +.02%P 100%US  
PTA +1.6PL 2.76SCS -1.1DPR 7.0%DCE  
PTA +3.37T +2.19UDC +1.39FLC 79%R

**OKATO CHELIOS MONIQUE 72761307**

GP-82 VVG FV 3-06

2-02 2 326 18470 3.9 712 3.0 552  
3-03 2 365 26189 3.6 951 2.9 750

**Sells as Lot 101**

## LOT 101

## OKATO CHELIOS MONIQUE 72761307

Bred 12/2/2017 to  
**EDG Rubicon-ET**  
**72128125 151HO681**

100%RHA Born: October 25, 2013 Monique #469

GP-82 VVG FV 3-06

2-02 2 326 18470 3.9 712 3.0 552  
3-03 2 365 26189 3.6 951 2.9 750

### **DOMICOLE CHELIOS-ET 7927543C** **B/R TP TV TL TY TD**

CAN VG-86 3Y 50K GTPI +2035G  
PTA +205M +47F +17P 99%R 12/2017  
PTA +264NM +.14%F +.04%P 33%US  
PTA +2PL 2.82SCS -5.00DPR 7.3%DCE  
PTA +2.54T +2.18UDC +2.41FLC 99%R 12/2017

### **OKATO ALLEN MAJESTY-ET 137670497**

VG-87 EEV+V 3-05  
2-00 2 357 24520 3.8 929 3.1 760  
3-00 2 346 25420 3.7 946 3.2 811  
4-01 2 365 28470 3.6 1029 3.1 895  
5-04 2 327 25570 4.0 1025 3.1 788  
6-03 2 365 22070 3.8 830 3.2 715  
7-06 2 350 27410 4.0 1091 3.2 867  
LIFE 2146 154640 3.8 5892 3.2 4878

**Maternal Sister:**

**Budjon Dundee Mallory (EX-90 EX-MS)**  
3-11 2 340 28350 3.6 1007 3.0 855  
LIFE 1516 111030 3.5 3882 3.0 3339

### **EMERALD-ACR-SA T-BAXTER 132973942** **B/R TV TL TY TD**

50K GTPI +50K GTPI +1957G  
PTA +1182M +48F +14P 99%R 12/2017

**DOMICOLE G W SHELIVE-ET 7817758C**  
VG-87 VVVVV 2-03

### **CANYON-BREEZE ALLEN-ET** **17129288 TV**

CAN VG-85 6Y HD GTPI +1361G  
PTA +1.26T +.15UDC +.94FLC 99%R 12/2017

### **BUDJON STORM MADISON-ET 132119485**

EX-90 EEEVV 2E 6-00  
2-04 2 329 22850 3.7 856 2.8 646  
3-04 2 365 28390 3.7 1051 2.8 781  
4-10 2 365 28920 3.7 1077 2.9 829

**3rd Dam: C Glen Elda Broker Maple**  
(EX-94 EEEEE)

7-08 2 365 37230 4.0 1489 2.9 1091  
Life: 2005 135080 3.9 5203 2.9 3945  
All-WI Aged Cow '96

**4th Dam: Glen Elda Mila**

(CAN GP-81 2Y)  
4-01 2 303 16795 3.3 551 3.2 540

**5th Dam: Glen Elda Comm Misty**  
(CAN GP-83)

4-07 2 365 18598 3.5 653 3.2 604

**6th Dam: Glen Elda Warden Mystique**  
(CAN VG-85)

5-05 2 365 23104 3.8 871 3.4 789  
Life: 111381 3.7 4096 3.5 3951

**7th Dam: Parbold Hall Magic**  
(CAN GP-81)

5-09 2 365 19070 4.5 860

**8th Dam: Vineland Unique Marg**  
(CAN VG-85)

5-00 2 337 18785 4.2 794

**9th Dam: Vinedale Texal Marigold**  
(EX-CAN 2\*)

10-1 2 305 15774 4.2 664

# Madson Farm Complete Dispersal 2018

## LOT 103

### OKATO ARMANI MONTANA 73871315

Sells Fresh 2/15/2018

100%RHA Born: February 18, 2015 Montana #614

2-01 2 302 17870 4.3 771 3.3 586  
2-11 2 9 440 4.1 18 4.1 18 (RIP)

### LOT 103 1/2 OKATO ARVIS MISSOURI 3146588336

Born: February 15, 2018 #971  
Sire: Mr LR EDG Arvis 18196-ET  
3125201960 151HO3100  
Dam Sells as Lot 103

#### MR APPLES ARMANI-ET 68571374 RC CD TP TV TL TY TD

EX-90 EEEV 4-10 140K GTPI +2101G  
PTA -1535M +27F -5P 99%R 12/2017  
PTA +243NM +.33SCS +2.6DPR 5.2%DCE  
PTA +1.77T +2.46UDC +2.16FLC 99%R 12/2017

#### OKATO DESTRY MIKUI 141360076

VG-86 VV++V 4-04  
2-00 2 315 18030 4.2 757 3.5 633  
2-11 2 306 22580 3.8 859 3.3 745  
3-11 2 362 29610 3.9 1156 3.3 965

#### BRAEDALE GOLDWYN 10705608C TV TL TY CAN GP-84 8Y EXTRA

#### KHW REGIMENT APPLE-RED-ET 135511521 CV

EX-96 EEEEE 4E DOM 13-07  
4-01 2 365 35750 4.7 1682 3.5 1247  
LIFE 1972 158680 4.8 7683 3.6 5735  
3 Time All-American R&W

#### SCIENTIFIC DESTRY-ET 138122625 RC CD TV TL TY

EX-92 EEVE 8-05 50K GTPI +1920G  
PTA +2.09T +2.10UDC +.35FLC 99%R 12/2017

#### OKATO ADVENT MELISSA 139392595

GP-83 ++++V 3-02  
1-10 2 283 15000 4.0 601 3.3 491  
2-10 2 303 20240 3.9 794 3.0 610

#### 3rd Dam: Okato Allen Majesty-ET (VG-87)

7-06 2 350 27410 4.0 1091 3.2 867  
Life: 2146 154640 3.8 5892 3.2 4878

#### 4th Dam: Budjon Storm Madison-ET (2E-90)

4-10 2 365 28920 3.7 1077 2.9 829

#### 5th Dam: C Glen Elda Broker Maple (EX-94 EEEEE)

7-08 2 365 37230 4.0 1489 2.9 1091  
Life: 2005 135080 3.9 5203 2.9 3945  
All-WI Aged Cow '96

#### 6th Dam: Glen Elda Mila (CAN GP-81 2Y)

4-01 2 303 16795 3.3 551 3.2 540

#### 5th Dam: Glen Elda Comm Misty (CAN GP-83)

4-07 2 365 18598 3.5 653 3.2 604

#### 7th Dam: Glen Elda Warden Mystique (CAN VG-85)

5-05 2 365 23104 3.8 871 3.4 789

Life: 111381 3.7 4096 3.5 3951

#### 8th Dam: Parbold Hall Magic (CAN GP-81)

5-09 2 365 19070 4.5 860

#### 9th Dam: Vineland Unique Marg (CAN VG-85)

5-00 2 337 18785 4.2 794

#### 10th Dam: Vinedale Texal Marigold (EX-CAN 2\*)

10-1 2 305 15774 4.2 664

## LOT 104

### OKATO DONATELLO MUFFIN 73871311 RC

Bred 12/14/2017 to

100%RHA Born: February 4, 2015 Muffin #610

OCD Jedi Sawyer-RC-ET

PTPI +2171

3136264241 7HO13759

2-00 2 365 20834 4.1 847 3.2 657

#### MR OCD ROBUST DONATELLO-ET 3006989495 TR TP TY TV TL TD

GM 50K GTPI +2555G  
PTA +1180M +74F +48P 99%R 12/2017  
PTA +757NM +.11%F +.04%P 68%US  
PTA +5.3PL 2.90SCS +2.9DPR 3.5%DCE  
PTA +1.06T +1.26UDC +.85FLC 98%R 12/2017

#### ROYLANE SOCRA ROBUST-ET 64966739 TR TV TL TD

VG-88 VVVV 3-03 GM 50K GTPI +2450G  
PTA +932M +71F +43P 99%R 12/2017

#### OCD PLANET DANICA-ET 3004202172

EX-93 EEVE GMD DOM 5-05  
3-01 3 365 39240 3.5 1384 3.0 1166

#### RONELEE SS DURABLE 136747211 RC CD TY TV TL TD

EX-90 EVVE 4-11 GM 50K GTPI +1832G  
PTA +.47T +.18UDC +1.66FLC 99%R 12/2017

#### OKATO DESTRY MIKUI 141360076

VG-86 VV++V 4-04  
2-00 2 315 18030 4.2 757 3.5 633  
2-11 2 306 22580 3.8 859 3.3 745  
3-11 2 362 29610 3.9 1156 3.3 965

#### OKATO DURABLE MIKKI 72205298

GP-82 +V+G+ 4-01  
1-10 2 297 17940 4.0 720 3.0 532  
2-11 2 351 24300 4.2 1022 3.0 733

#### 3rd Dam: Okato Advent Melissa (GP-83)

2-10 2 303 20240 3.9 794 3.0 610

#### 4th Dam: Okato Allen Majesty-ET (VG-87)

7-06 2 350 27410 4.0 1091 3.2 867  
Life: 2146 154640 3.8 5892 3.2 4878

#### 5th Dam: Budjon Storm Madison-ET (2E-90)

4-10 2 365 28920 3.7 1077 2.9 829

#### 6th Dam: C Glen Elda Broker Maple (EX-94 EEEEE)

7-08 2 365 37230 4.0 1489 2.9 1091  
Life: 2005 135080 3.9 5203 2.9 3945  
All-WI Aged Cow '96

#### 7th Dam: Glen Elda Mila (CAN GP-81 2Y)

4-01 2 303 16795 3.3 551 3.2 540

#### 8th Dam: Glen Elda Comm Misty (CAN GP-83)

4-07 2 365 18598 3.5 653 3.2 604

#### 9th Dam: Glen Elda Warden Mystique (CAN VG-85)

5-05 2 365 23104 3.8 871 3.4 789

Life: 111381 3.7 4096 3.5 3951

#### 10th Dam: Parbold Hall Magic (CAN GP-81)

5-09 2 365 19070 4.5 860

#### 11th Dam: Vineland Unique Marg (CAN VG-85)

5-00 2 337 18785 4.2 794

#### 12th Dam: Vinedale Texal Marigold (EX-CAN 2\*)

10-1 2 305 15774 4.2 664



# Madson Farm Complete Dispersal 2018

## LOT 105

### OKATO TEDDY MINNIE

#### 3130787883

Sells Fresh  
2/20/2018

100%RHA Born: January 25, 2016 Minnie #723

#### LEXVOLD TEDDY-ET 56337262 TR TP TY TLTD

50K GTPI +2032G

PTA +238M +24F +23P 98%R 12/2017

PTA +232NM +.06%F +.06%P 58%US

PTA +5PL 2.95SCS +.0DPR 6.1%DCE

PTA +2.17T +1.55UDC +1.85FLC 96%R 12/2017

#### GLEN-TOCTIN SUPER LARGE-ET 140761397 TY TV TL

50K GTPI +2161G

PTA +2.17T +2.03UDC +1.35FLC 99%R 12/2017

#### OUR-FAVORITE TABITHA-ET 140890912

VG-86 VV+VV DOM 2-03

2-00 2 365 34660 4.3 1489 3.6 1262

#### OKATO DURABLE MIKKI 72205298

GP-82 +V+G+ 4-01

1-10 2 297 17940 4.0 720 3.0 532

2-11 2 351 24300 4.2 1022 3.0 733

#### RONELEE SS DURABLE 136747211 RC CD TY TV TL TD

EX-90 EVVE 4-11 GM 50K GTPI +1832G

PTA +4.7T +1.8UDC +1.66FLC 99%R 12/2017

#### OKATO DESTRY MIKUI 141360076

VG-86 VV++V 4-04

2-00 2 315 18030 4.2 757 3.5 633

2-11 2 306 22580 3.8 859 3.3 745

3-11 2 362 29610 3.9 1156 3.3 965

3rd Dam: Okato Advent Melissa  
(GP-83)

2-10 2 303 20240 3.9 794 3.0 610

4th Dam: Okato Allen Majesty-ET  
(VG-87)

7-06 2 350 27410 4.0 1091 3.2 867

Life: 2146 154640 3.8 5892 3.2 4878

5th Dam: Budjon Storm Madison-ET  
(2E-90)

4-10 2 365 28920 3.7 1077 2.9 829

6th Dam: C Glen Elda Broker Maple  
(EX-94 EEEEE)

7-08 2 365 37230 4.0 1489 2.9 1091

Life: 2005 135080 3.9 5203 2.9 3945

All-WI Aged Cow '96

7th Dam: Glen Elda Mila

(CAN GP-81 2Y)

4-01 2 303 16795 3.3 551 3.2 540

8th Dam: Glen Elda Comm Misty  
(CAN GP-83)

4-07 2 365 18598 3.5 653 3.2 604

9th Dam: Glen Elda Warden Mystique  
(CAN VG-85)

5-05 2 365 23104 3.8 871 3.4 789

Life: 111381 3.7 4096 3.5 3951

10th Dam: Parbold Hall Magic

(CAN GP-81)

5-09 2 365 19070 4.5 860

11th Dam: Vineland Unique Marg  
(CAN VG-85)

5-00 2 337 18785 4.2 794

12th Dam: Vinedale Texal Marigold  
(EX-CAN 2\*)

10-1 2 305 15774 4.2 664

## LOT 106

### OKATO ANDRES MUSIC

#### 3141562456

99%RHA Born: March 13, 2017 #866

#### SHEEKNOLL DOOR ANDRES 3126634708 TR TP TL TD

GP-83 VVVG 1-03 40K GTPI +2260G

PTA +818M +55F +29P 79%R 12/2017

PTA +369NM +.09%F +.02%P 100%US

PTA +1.6PL 2.76SCS -1.1DPR 7.0%DCE

PTA +3.37T +2.19UDC +1.39FLC 79%R 12/2017

#### VAL-BISSON DOORMAN-ET 107281711C 99%RHA-I TR TV TL TY TD

CAN EX-90 50K GTPI +77K GTPI +2335G

PTA +3.62T +2.45UDC +1.79FLC 99%R 12/2017

#### SHEEKNOLL BOLTON ARIANA 66406402 BY

EX-94 EEEEE 5-03

3-01 2 365 38550 4.5 1721 3.3 1287

LIFE 1394 115040 4.6 5237 3.3 3851

#### RONELEE SS DURABLE 136747211 RC CD TY TV TL TD

EX-90 EVVE 4-11 GM 50K GTPI +1832G

PTA +4.7T +1.8UDC +1.66FLC 99%R 12/2017

#### OKATO DESTRY MIKUI 141360076

VG-86 VV++V 4-04

2-00 2 315 18030 4.2 757 3.5 633

2-11 2 306 22580 3.8 859 3.3 745

3-11 2 362 29610 3.9 1156 3.3 965

3rd Dam: Okato Advent Melissa  
(GP-83)

2-10 2 303 20240 3.9 794 3.0 610

4th Dam: Okato Allen Majesty-ET  
(VG-87)

7-06 2 350 27410 4.0 1091 3.2 867

Life: 2146 154640 3.8 5892 3.2 4878

5th Dam: Budjon Storm Madison-ET  
(2E-90)

4-10 2 365 28920 3.7 1077 2.9 829

6th Dam: C Glen Elda Broker Maple  
(EX-94 EEEEE)

7-08 2 365 37230 4.0 1489 2.9 1091

Life: 2005 135080 3.9 5203 2.9 3945

All-WI Aged Cow '96

7th Dam: Glen Elda Mila

(CAN GP-81 2Y)

4-01 2 303 16795 3.3 551 3.2 540

8th Dam: Glen Elda Comm Misty  
(CAN GP-83)

4-07 2 365 18598 3.5 653 3.2 604

9th Dam: Glen Elda Warden Mystique  
(CAN VG-85)

5-05 2 365 23104 3.8 871 3.4 789

Life: 111381 3.7 4096 3.5 3951

10th Dam: Parbold Hall Magic

(CAN GP-81)

5-09 2 365 19070 4.5 860

11th Dam: Vineland Unique Marg  
(CAN VG-85)

5-00 2 337 18785 4.2 794

12th Dam: Vinedale Texal Marigold  
(EX-CAN 2\*)

10-1 2 305 15774 4.2 664

#### OKATO DURABLE MIKKI 72205298

GP-82 +V+G+ 4-01

1-10 2 297 17940 4.0 720 3.0 532

2-11 2 351 24300 4.2 1022 3.0 733

# Madson Farm Complete Dispersal 2018

## LOT 107

### OKATO ALEXANDER MELODY

#### 141942809

100%RHA Born: March 28, 2012 Melody #332

VG-85 VVVV+ 2-09

|      |   |     |       |     |     |     |           |
|------|---|-----|-------|-----|-----|-----|-----------|
| 2-02 | 2 | 365 | 22790 | 4.0 | 915 | 2.9 | 670       |
| 3-08 | 2 | 294 | 19620 | 3.7 | 730 | 2.9 | 560       |
| 4-08 | 2 | 332 | 21520 | 3.8 | 825 | 2.7 | 586       |
| 5-08 | 2 | 59  | 4078  | 3.8 | 156 | 2.6 | 107 (RIP) |

**GOLDEN-OAKS ST ALEXANDER-ET 61133837**

**TR TV TL TY TD**

EX-94 EEEE 8-02 HD GTPI +1758G

PTA +154M +50F +2P 99%R 12/2017

PTA +128NM +.16%F -.01%P 49%US

PTA -.5PL 3.09SCS -3.2DPR 9.1%DCE

PTA +.96T +.45UDC +1.24FLC 99%R 12/2017

**OKATO GOLD SPIKE MADILYN 140713086**

VG-87 VVV+V 4-02

1-11 2 335 20940 3.1 652 2.8 591

3-00 2 284 22530 3.0 672 3.0 680

3-11 2 316 26860 2.8 742 2.9 786

**COMESTAR STORMATIC-ET 6947936C**

**TV TL**

CAN EX HD GTPI +1439G

**NEU-WAY PATRON ALLIE-ET 17216847 CV TM**

VG-87 VE+VV GMD DOM 2-08

1-11 2 365 35440 3.9 1398 3.1 1101

**DEWGOOD GOLD SPIKE 138790765 TV TL**

50K GTPI +1683G

PTA +1.07T +.51UDC +1.09FLC 93%R 12/2017

**OKATO FORTUNE MADDIE-ET 139154537**

VG-86 VEVGV 3-05

2-02 2 303 21090 3.7 770 2.9 608

3-01 2 365 26160 3.3 860 2.9 756

4-05 2 321 20240 3.5 710 2.9 596

5-04 2 315 23370 3.9 901 3.0 705

LIFE 1487 102900 3.6 3694 2.9 3013

**3rd Dam: Budjon Storm Madison-ET (2E-90)**

4-10 2 365 28920 3.7 1077 2.9 829

**4th Dam: C Glen Elda Broker Maple (EX-94 EEEEE)**

7-08 2 365 37230 4.0 1489 2.9 1091

Life: 2005 135080 3.9 5203 2.9 3945

All-WI Aged Cow '96

**5th Dam: Glen Elda Mila**

(CAN GP-81 2Y)

4-01 2 303 16795 3.3 551 3.2 540

**6th Dam: Glen Elda Comm Misty (CAN GP-83)**

4-07 2 365 18598 3.5 653 3.2 604

**7th Dam: Glen Elda Warden Mystique (CAN VG-85)**

5-05 2 365 23104 3.8 871 3.4 789

Life: 111381 3.7 4096 3.5 3951

**8th Dam: Parbold Hall Magic**

(CAN GP-81)

5-09 2 365 19070 4.5 860

**9th Dam: Vineland Unique Marg**

(CAN VG-85)

5-00 2 337 18785 4.2 794

**10th Dam: Vinedale Texal Marigold (EX-CAN 2\*)**

10-1 2 305 15774 4.2 664

## LOT 108

### OKATO OUTFITTER MAKITA

#### 3146588319

100%RHA Born: December 27, 2017 #954

**WA-DEL OUTFITTER-ET 143363196**

**TR TP TY TV TL TD GT**

40K GTPI +2532G

PTA +753M +60F +38P 80%R 12/2017

PTA +651NM +.12%F +.06%P 100%US

PTA +6.0PL 2.54SCS +.9DPR 3.4%DCE

PTA +2.44T +2.52UDC +1.89FLC 79%R 12/2017

**SEAGULL-BAY SILVER-ET 72156794**

**TC TY TV TL TD GM 77K GTPI +2608G**

**WA-DEL MASSEY BELINDA-ET 142259036**

**TL TD**

VG-85 VVV+V 3-00

2-05 2 365 29560 4.0 1187 3.5 1038

**3rd Dam: Okato Fortune Maddie-ET (VG-86)**

5-042 315 23370 3.9 901 3.0 705

Life: 1487 102900 3.6 3694 2.9 3013

**4th Dam: Budjon Storm Madison-ET (2E-90)**

4-10 2 365 28920 3.7 1077 2.9 829

**5th Dam: C Glen Elda Broker Maple (EX-94 EEEEE)**

7-08 2 365 37230 4.0 1489 2.9 1091

Life: 2005 135080 3.9 5203 2.9 3945

All-WI Aged Cow '96

**6th Dam: Glen Elda Mila**

(CAN GP-81 2Y)

4-01 2 303 16795 3.3 551 3.2 540

**7th Dam: Glen Elda Comm Misty (CAN GP-83)**

4-07 2 365 18598 3.5 653 3.2 604

**8th Dam: Glen Elda Warden Mystique (CAN VG-85)**

5-05 2 365 23104 3.8 871 3.4 789

Life: 111381 3.7 4096 3.5 3951

**9th Dam: Parbold Hall Magic**

(CAN GP-81)

5-09 2 365 19070 4.5 860

**10th Dam: Vineland Unique Marg**

(CAN VG-85)

5-00 2 337 18785 4.2 794

**11th Dam: Vinedale Texal Marigold**

(EX-CAN 2\*)

10-1 2 305 15774 4.2 664

## LOT 109

### OKATO LENOX MERCY

#### 3141562418

100%RHA Born: November 28, 2016 #828

**FAIRMONT KRISTOFF LENOX-ET 71624085**

**TR TP TC TY TV TL TD**

77K GTPI +2338G

PTA +340M +44F +18P 98%R 12/2017

PTA +507NM +.11%F +.03%P 100%US

PTA +5.1PL 2.55SCS +3.5DPR 4.5%DCE

PTA +1.74T +1.82UDC +.53FLC 91%R12/2017

**BRANDT-VIEW KRISTOFF-ET 140820427**

**TC TY TV TL TD 50K GTPI +2067G**

**FAIRMONT SHOTTLE LANI-ET 69919070**

VG-85 ++V+V 2-11

3-08 3 338 30140 4.1 1224 3.3 1006

LIFE 1402 126600 3.7 4702 3.3 4159

**OKATO ALEXANDER MELODY 141942809**

VG-85 VVVV+ 2-09

2-02 2 365 22790 4.0 915 2.9 670

3-08 2 294 19620 3.7 730 2.9 560

4-08 2 332 21520 3.8 825 2.7 586

5-08 2 59 4078 3.8 156 2.6 107 (RIP)

*Sells as Lot 107*

**GOLDEN-OAKS ST ALEXANDER-ET 61133837**

**TR TV TL TY TD**

EX-94 EEEE 8-02 HD GTPI +1758G

PTA +.96T +.45UDC +1.24FLC 99%R 12/2017

**OKATO GOLD SPIKE MADILYN 140713086**

VG-87 VVV+V 4-02

1-11 2 335 20940 3.1 652 2.8 591

3-00 2 284 22530 3.0 672 3.0 680

3-11 2 316 26860 2.8 742 2.9 786

# Madson Farm Complete Dispersal 2018

## LOT 110

### OKATO IMPRESSION MEADOW 73871230

Bred 12/15/2017 to  
Maple-Downs-I G W Atwood-ET  
8956379 7HO10506

100%RHA Born: June 1, 2014 Meadow #529  
GP-81 +VGG+ 3-05  
2-04 2 284 19620 3.5 686 2.8 543  
3-03 2 159 13406 3.2 430 2.7 368 (RIP)

#### MONUMENT IMPRESSION-ET 66382657

##### TR TP TY TL TD

GM 50K GTPI +2100G  
PTA +541M +23F +13P 99%R 12/2017  
PTA +335NM +.01%F -.02%P 16%US  
PTA +3.5PL 2.69SCS -.2DPR 6.5%DCE  
PTA +1.96T +1.87UDC +1.08FLC 98%R 12/2017

#### OKATO ALEXANDER MELODY 141942809

VG-85 VVVV+ 2-09  
2-02 2 365 22790 4.0 915 2.9 670  
3-08 2 294 19620 3.7 730 2.9 560  
4-08 2 332 21520 3.8 825 2.7 586  
5-08 2 59 4078 3.8 156 2.6 107 (RIP)  
Sells as Lot 107

#### VELVET-VIEW-KJ SOCRATES-ET 133126053

##### TR TV TL TD

EX-94 EEEE 5-07 GM 50K GTPI +1840G

#### RIVER-GORGE JUDY-ET 62233521

EX-90 VE+VE DOM 5-06  
2-01 3 365 36210 3.5 1272 3.1 1126  
LIFE 127 123650 3.5 4328 2.9 3597

#### GOLDEN-OAKS ST ALEXANDER-ET 61133837

##### TR TV TL TY TD

EX-94 EEEE 8-02 HD GTPI +1758G

#### OKATO GOLD SPIKE MADILYN 140713086

VG-87 VVV+V 4-02  
1-11 2 335 20940 3.1 652 2.8 591  
3-00 2 284 22530 3.0 672 3.0 680  
3-11 2 316 26860 2.8 742 2.9 786

#### 3rd Dam: Okato Fortune Maddie-ET

(VG-86)  
5-042 315 23370 3.9 901 3.0 705  
Life: 1487 102900 3.6 3694 2.9 3013  
4th Dam: Budjon Storm Madison-ET  
(2E-90)

4-10 2 365 28920 3.7 1077 2.9 829

5th Dam: C Glen Elda Broker Maple  
(EX-94 EEEEE)

7-08 2 365 37230 4.0 1489 2.9 1091

Life: 2005 135080 3.9 5203 2.9 3945  
All-WI Aged Cow '96

6th Dam: Glen Elda Mila  
(CAN GP-81 2Y)

4-01 2 303 16795 3.3 551 3.2 540

7th Dam: Glen Elda Comm Misty  
(CAN GP-83)

4-07 2 365 18598 3.5 653 3.2 604

8th Dam: Glen Elda Warden Mystique  
(CAN VG-85)

5-05 2 365 23104 3.8 871 3.4 789

Life: 111381 3.7 4096 3.5 3951

9th Dam: Parbold Hall Magic  
(CAN GP-81)

5-09 2 365 19070 4.5 860

10th Dam: Vineland Unique Marg  
(CAN VG-85)

5-00 2 337 18785 4.2 794

11th Dam: Vinedale Texal Marigold  
(EX-CAN 2\*)

10-1 2 305 15774 4.2 664

## LOT 111

### MAPLE-DOWNS-I G W ATWOOD-ET 8956379C

##### TR TP TV TL TY TD

EX-90 EE+V 4-06 50K GTPI +1882G  
PTA +3.62T +2.47UDC +2.66FLC 99%R  
OKATO IMPRESSION MEADOW  
73871230

GP-83 +VGG+ 3-05  
2-04 2 284 19620 3.5 686 2.8 543  
3-03 2 159 13406 3.2 430 2.7 368  
(RIP)  
Sells as Lot 110

### OKATO ATWOOD MISHA 3146588291

100%RHA  
Born: September 18, 2017  
#926

## LOT 112

### OKATO MILES MARCI 3130787801

100%RHA Born: April 27, 2015 Marci #641  
G-77 +V+GF 2-05

2-00 2 277 18835 4.0 748 3.0 568 (RIP)

Bred 9/10/2017 to  
Melarry Dark Horse  
3135766709 566HO1281

#### MELARRY ROBUST MILES-ET 70594754

##### TR TP TC TY TV TL TD

VG-87 VVVV 3-11 50K GTPI +2446G  
PTA +1006M +83F +46P 99%R 12/2017  
PTA +685NM +.16%F +.06%P 97%US  
PTA +3.8PL 2.98SCS +.5DPR 5.2%DCE  
PTA +1.15T +1.39UDC +1.40FLC 97%R 12/2017

#### OKATO LEXOR MARCI 72205316

VG-85 VE+V+ 4-05  
1-10 2 365 31780 3.7 1162 3.0 955  
3-02 2 309 30750 4.1 1275 2.8 865

#### ROYLANE SOCRA ROBUST-ET 64966739

##### TR TV TL TD

VG-88 VVVV 3-03 GM 50K GTPI +2450G  
PTA +932M +71F +43P 99%R 12/2017

#### MELARRY AL MCKENNA-ET 66398598

VG-88 VVV+E DOM 4-05  
5-09 2 365 37030 4.7 1747 3.5 1309  
LIFE 1888 165310 4.6 7680 3.6 5937

#### GENERVATIONS LEXOR-ET 11098658C

TY TV TL TD CAN VG-85 77K GTPI +2160G  
PTA +609M +63F +45P 99%R 12/2017

#### OKATO FORTUNE MADDIE-ET 139154537

VG-86 VEVGV 3-05  
2-02 2 303 21090 3.7 770 2.9 608  
3-01 2 365 26160 3.3 860 2.9 756  
4-05 2 321 20240 3.5 710 2.9 596  
5-04 2 315 23370 3.9 901 3.0 70  
LIFE 1487 102900 3.6 3694 2.9 3013

#### 3rd Dam: Budjon Storm Madison-ET

(2E-90)

4-10 2 365 28920 3.7 1077 2.9 829

4th Dam: C Glen Elda Broker Maple  
(EX-94 EEEEE)

7-08 2 365 37230 4.0 1489 2.9 1091

Life: 2005 135080 3.9 5203 2.9 3945  
All-WI Aged Cow '96

5th Dam: Glen Elda Mila  
(CAN GP-81 2Y)

4-01 2 303 16795 3.3 551 3.2 540

6th Dam: Glen Elda Comm Misty  
(CAN GP-83)

4-07 2 365 18598 3.5 653 3.2 604

7th Dam: Glen Elda Warden Mystique  
(CAN VG-85)

5-05 2 365 23104 3.8 871 3.4 789

Life: 111381 3.7 4096 3.5 3951

8th Dam: Parbold Hall Magic  
(CAN GP-81)

5-09 2 365 19070 4.5 860

9th Dam: Vineland Unique Marg  
(CAN VG-85)

5-00 2 337 18785 4.2 794

10th Dam: Vinedale Texal Marigold  
(EX-CAN 2\*)

10-1 2 305 15774 4.2 664

# Madson Farm Complete Dispersal 2018

## LOT 113

### OKATO TOYSTORY MAGIC 72205299

Sells Fresh 2/8/2018

100%RHA Born: March 9, 2013 Magic #406

GP-83 G+++V 2-04

2-00 2 354 22480 3.8 863 3.3 744  
3-00 2 321 20220 3.9 779 3.3 663  
4-10 2 16 1011 4.3 43 3.7 37 (RIP)

### LOT 113 1/2

#### OKATO DOORMAN

#### MCKENNA 3146588332

Born: February 8, 2018 #967

Sire: Val-Bisson Doorman-ET 107281711  
200H6480

Dam Sells as Lot 113

#### JENNY-LOU MRSHL TOYSTORY-ET 60372887

TR TV TL TY GM 50K GTPI +1654G

PTA +442M +11F +12P 99%R 12/2017

PTA +.81T +.77UDC +.45FLC 99%R 12/2017

#### OKATO FORTUNE MISSIE-ET 139154546

VG-88 VVVVV 4-00

2-02 2 363 25810 3.9 1012 3.4 876

3-03 2 365 26970 3.7 989 3.2 867

5-01 2 286 22980 3.9 896 3.2 727

#### MARA-THON BW MARSHALL-ET 2290977 TV TL

VG-86 VEV+ 5-04 GM HD GTPI +1548G

PTA +798M +2F +12P 99%R 8/2016

#### JENNY-LOU PATRON TOYANE 17313307 TR TL TD

VG-89 VEEVV GMD DOM 6-06

4-05 3 365 45826 3.8 1749 3.1 1419

LIFE 1704 160053 4.0 6329 3.2 5073

#### TO-MAR D-FORTUNE-ET 129922003

TR TV TL

EX-91 EEVV 6-04 50K GTPI +1357G

PTA +.39T +.72UDC -.47FLC 99%R 12/2017

#### BUDJON STORM MADISON-ET 132119485

EX-90 EEEVV 2E 6-00

2-04 2 329 22850 3.7 856 2.8 646

3-04 2 365 28390 3.7 1051 2.8 781

4-10 2 365 28920 3.7 1077 2.9 829

#### 3rd Dam: C Glen Elda Broker Maple

(EX-94 EEEEE)

7-08 2 365 37230 4.0 1489 2.9 1091

Life: 2005 135080 3.9 5203 2.9 3945

All-WI Aged Cow '96

#### 4th Dam: Glen Elda Mila

(CAN GP-81 2Y)

4-01 2 303 16795 3.3 551 3.2 540

#### 5th Dam: Glen Elda Comm Misty

(CAN GP-83)

4-07 2 365 18598 3.5 653 3.2 604

#### 6th Dam: Glen Elda Warden Mystique

(CAN VG-85)

5-05 2 365 23104 3.8 871 3.4 789

Life: 111381 3.7 4096 3.5 3951

#### 7th Dam: Parbold Hall Magic

(CAN GP-81)

5-09 2 365 19070 4.5 860

#### 8th Dam: Vineland Unique Marg

(CAN VG-85)

5-00 2 337 18785 4.2 794

#### 9th Dam: Vinedale Texal Marigold

(EX-CAN 2\*)

10-1 2 305 15774 4.2 664

## LOT 114

### OKATO INSIDER MAGICIAN

#### 3135938316

99%RHA Born: April 4, 2016 #753

Bred 8/10/2017 to

Siemers Modesty M-Boost-ET

3134506596 566HO1269

#### INSIDER-ET 5368980695FRA TM TY TV TL

50K GTPI +2431G

PTA +967M +44F +34P 88%R 12/2017

PTA +2.05T +2.40UDC +2.87FLC 78%R 12/2017

#### MOUNTFIELD SSI DCY MOGUL-ET 3006972816

TR TP TV TL TY TD

EX-91 EEVE 5-03 GM 50K GTPI +2503G

#### DAMIBEL PCC FREDDIE ELOANE 106811817C

NC

#### 3rd Dam: Budjon Storm Madison-ET

(2E-90)

4-10 2 365 28920 3.7 1077 2.9 829

#### 4th Dam: C Glen Elda Broker Maple

(EX-94 EEEEE)

7-08 2 365 37230 4.0 1489 2.9 1091

Life: 2005 135080 3.9 5203 2.9 3945

All-WI Aged Cow '96

#### 5th Dam: Glen Elda Mila

(CAN GP-81 2Y)

4-01 2 303 16795 3.3 551 3.2 540

#### 6th Dam: Glen Elda Comm Misty

(CAN GP-83)

4-07 2 365 18598 3.5 653 3.2 604

#### 7th Dam: Glen Elda Warden Mystique

(CAN VG-85)

5-05 2 365 23104 3.8 871 3.4 789

Life: 111381 3.7 4096 3.5 3951

#### 8th Dam: Parbold Hall Magic

(CAN GP-81)

5-09 2 365 19070 4.5 860

#### 9th Dam: Vineland Unique Marg

(CAN VG-85)

5-00 2 337 18785 4.2 794

#### 10th Dam: Vinedale Texal Marigold

(EX-CAN 2\*)

10-1 2 305 15774 4.2 664

## LOT 115

### OKATO DOORMAN MORGAN

#### 3141562447

99%RHA-I Born: March 2, 2017 #857

#### VAL-BISSON DOORMAN-ET 107281711C

99%RHA-I TR TV TL TY TD

CAN EX-90 50K GTPI +77K GTPI +2335G

PTA -5M +39F +25P 99%R 12/2017

PTA +3.62T +2.45UDC +1.79FLC 99%R 12/2017

#### DE-SU 521 BOOKEM-ET 66636657 99%RHA-I

TR TP TV TL TY TD

VG-88 EV+V 6-07 GM GTPI +2327G

#### VAL-BISSON SHOTTLE IMELDA-ET 106173432C

CAN VG-85 2Y

1-11 2 365 25531 4.2 1076 3.7 957

#### JENNY-LOU MRSHL TOYSTORY-ET 60372887

TR TV TL TY GM 50K GTPI +1654G

PTA +442M +11F +12P 99%R 12/2017

#### OKATO TOYSTORY MAGIC 72205299

GP-83 G+++V 2-04

2-00 2 354 22480 3.8 863 3.3 744

3-00 2 262 17840 3.7 665 3.1 554

4-10 2 16 1011 4.3 43 3.7 37 (RIP)

Sells as Lot 113

#### OKATO FORTUNE MISSIE-ET 139154546

VG-88 VVVVV 4-00

2-02 2 363 25810 3.9 1012 3.4 876

3-03 2 365 26970 3.7 989 3.2 867

5-01 2 286 22980 3.9 896 3.2 727

# Madson Farm Complete Dispersal 2018

## LOT 116

Bred 9/25/2017 to  
Melarry Dark Horse  
3135766709 566HO1281

## OKATO FAME MIAMI

3135938353

100%RHA Born: July 26, 2016 #790

### WILLOWS-EDGE IOTA FAME-ET 141387460

#### TR TP TY TV TL TD

VG-86 E+++ 4-09 50K GTPI +2058C  
PTA +678M +15F +24P 96%R 12/2017  
PTA +257NM -.04% +.01%P 100%US  
PTA +1.2PL 3.03SCS +.4DPR 5.6%DCE  
PTA +2.02T +1.89UDC +.60FLC 92%R 12/2017

### OKATO ATWOOD MAGEE 73871252

NC

### REGANCREST ALTAIOTA-ET 61898306

#### TV TL TY TD GM 50K GTPI +2149G

PTA +433M +47F +29P 99%R 12/2017  
PTA +1.31T +1.24UDC +.74FLC 99%R 12/2017

### WILLOWS-EDGE BOLTON FLICKER 138984108

EX-94 EEEEE 2E GMD 6-06  
7-01 2 365 37320 4.3 1603 2.9 1064  
LIFE 1856 177480 4.7 8294 3.0 5269

### MAPLE-DOWNS-I G W ATWOOD-ET 8956379C

#### TR TP TV TL TY TD

EX-90 EE+V 4-06 50K GTPI +1882G  
PTA +3.62T +2.47UDC +2.66FLC 99%R 12/2017

### OKATO GIBSON MITZY 141501448

VG-87 VVVVV 3-07  
2-03 2 328 21280 4.1 876 3.2 681  
3-03 2 365 23730 4.0 935 3.3 784

3rd Dam: Okato Fortune Missie-ET (VG-88)

2-02 2 363 25810 3.9 1012 3.4 876

4th Dam: Budjon Storm Madison-ET (2E-90)

4-10 2 365 28920 3.7 1077 2.9 829

5th Dam: C Glen Elda Broker Maple (EX-94 EEEEE)

7-08 2 365 37230 4.0 1489 2.9 1091

Life: 2005 135080 3.9 5203 2.9 3945  
All-WI Aged Cow '96

6th Dam: Glen Elda Mila

(CAN GP-81 2Y)

4-01 2 303 16795 3.3 551 3.2 540

7th Dam: Glen Elda Comm Misty (CAN GP-83)

4-07 2 365 18598 3.5 653 3.2 604

8th Dam: Glen Elda Warden Mystique (CAN VG-85)

5-05 2 365 23104 3.8 871 3.4 789

Life: 111381 3.7 4096 3.5 3951

9th Dam: Parbold Hall Magic (CAN GP-81)

5-09 2 365 19070 4.5 860

10th Dam: Vineland Unique Marg (CAN VG-85)

5-00 2 337 18785 4.2 794

11th Dam: Vinedale Texal Marigold (EX-CAN 2\*)

10-1 2 305 15774 4.2 664

## LOT 117

Sells Fresh 3/14/2018

## OKATO HIGH OCTANE MAKENNA

3130787875

100%RHA Born: December 25, 2015 Octane #715

2-01 2 19 1007 4.8 48 3.4 34 (RIP)

### STANTONS HIGH OCTANE-ET 11696704C 99%RHA-I

CAN EX-91 77K GTPI +2290G  
PTA +1471M +36F +30P 91%R 12/2017  
PTA +390NM -.07%F -.05%P 0%US  
PTA +2.7PL 2.68SCS -.2DPR 5.4%DCE  
PTA +3.25T +2.98UDC +.99FLC 86%R 12/2017

### OKATO LEXOR MAKAYLA 72761289

NC

### DE-SU BKM MCCUTCHEN 1174-ET 69990138 99%RHA-I TR TP TC TV TL TY TD

EX-93 EEEE 4-10 GM 50K GTPI +2376G  
PTA +3.19T +2.37UDC +2.05FLC 99%R 12/2017

### MS CHASSITY OBS CLAIRE-ET 141008075

NC

### GENERATIONS LEXOR-ET 11098658C

#### TY TV TL TD

CAN VG-85 1Y 77K GTPI +2160G  
PTA +609M +63F +45P 99%R 12/2017

### OKATO GIBSON MITZY 141501448

VG-87 VVVVV 3-07  
2-03 2 328 21280 4.1 876 3.2 681  
3-03 2 305 20280 4.0 818 3.3 666

3rd Dam: Okato Fortune Missie-ET (VG-88)

2-02 2 363 25810 3.9 1012 3.4 876

4th Dam: Budjon Storm Madison-ET (2E-90)

4-10 2 365 28920 3.7 1077 2.9 829

5th Dam: C Glen Elda Broker Maple (EX-94 EEEEE)

7-08 2 365 37230 4.0 1489 2.9 1091

Life: 2005 135080 3.9 5203 2.9 3945  
All-WI Aged Cow '96

6th Dam: Glen Elda Mila

(CAN GP-81 2Y)

4-01 2 303 16795 3.3 551 3.2 540

7th Dam: Glen Elda Comm Misty (CAN GP-83)

4-07 2 365 18598 3.5 653 3.2 604

8th Dam: Glen Elda Warden Mystique (CAN VG-85)

5-05 2 365 23104 3.8 871 3.4 789

Life: 111381 3.7 4096 3.5 3951

9th Dam: Parbold Hall Magic (CAN GP-81)

5-09 2 365 19070 4.5 860

10th Dam: Vineland Unique Marg (CAN VG-85)

5-00 2 337 18785 4.2 794

11th Dam: Vinedale Texal Marigold (EX-CAN 2\*)

10-1 2 305 15774 4.2 664

# Madson Farm Complete Dispersal 2018



**Hilrose Chris Arlene (VG-88)**  
Sells as Lot 118

## LOT 118

### HILROSE CHRIS ARLENE 70398909

Bred 2/18/2018 to  
Morningview MCC Kingboy-ET  
72044077 7H012198

100%RHA Born: September 1, 2011 Arlene #954  
VG-88 VVEVV 6-02

|      |   |     |       |     |      |     |           |
|------|---|-----|-------|-----|------|-----|-----------|
| 2-00 | 2 | 317 | 20310 | 4.1 | 825  | 2.9 | 586       |
| 3-00 | 2 | 330 | 19670 | 4.1 | 804  | 3.1 | 615       |
| 4-01 | 2 | 280 | 20490 | 4.0 | 814  | 3.1 | 629       |
| 5-00 | 2 | 365 | 25470 | 3.9 | 1003 | 3.0 | 775       |
| 6-02 | 2 | 105 | 9843  | 3.9 | 388  | 2.8 | 278 (RIP) |

#### MD-VALLEYVUE GOLD CHRIS-ET 137302783

##### TC TY TV TL TD

50K GTPI +1790G  
PTA +297M +0F +2P 99%R 12/2017  
PTA +77NM -.04%F -.03%P 97%US  
PTA +.4PL 2.72SCS +.4DPR 6.8%DCE  
PTA +1.18T +.31UDC +1.52FLC 98%R 12/2017

#### HILROSE SHOTTLE ALANNA-ET 66306783

##### EX-92 EEEVE 5-02

2-01 2 342 33510 3.8 1273 2.7 911  
3-02 2 365 39810 3.9 1544 2.8 1124  
5-01 2 365 47220 3.9 1818 2.8 1336  
6-04 2 365 48470 4.3 2069 2.9 1411  
LIFE 1581 180460 4.07192 2.9 5155

#### BRAEDALE GOLDWYN 10705608C

##### TV TL TY

CAN GP-84 8Y EXTRA GM 50K GTPI +1852G  
PTA +1.76T +1.47UDC +1.39FLC 99%R 12/2017

#### MD-VALLEYVUE CHRIS-RED-ET 135243228

EX-90 EEEEV DOM 5-00  
2-02 3 365 35600 3.8 1335 30 1055

#### PICSTON SHOTTLE-ET 598172GBR TV TL TY

GM HD GTPI +1888G  
PTA +468M +25F +10P 99%R 12/2017  
PTA +1.19T +.69UDC +.39FLC 99%R 12/2017

#### WILSTAR DERRY AMANDA-ET 135068920 RC

VG-89 EEEGV GMD 6-11  
2-01 2 320 24040 4.3 1027 3.1 745  
3-01 2 278 22890 4.3 981 3.1 716  
4-01 2 365 40090 4.5 1823 2.9 1159

#### 3rd Dam:

**Wilstar-RS LDR Angel-Red-ET**  
(3E-91 EX-MS GMD)  
4-07 2 365 36810 4.4 1613 2.9 1083  
Life: 1326 106070 3.9 4168 3.0 3214

#### 4th Dam:

**Dreamstreet Enhancer Alicia**  
(3E-94 EX-MS GMD DOM RC)  
8-05 2 365 36370 4.9 1773 2.9 1069  
Life: 3559 224670 4.4 9974 4.1 7072

#### 5th Dam:

**Dreamstreet Triple Ali-Red-ET**  
(EX-90 EX-MS)  
365 24380 3.9 962 3.4 841

#### 6th Dam: Cha-Liz R Maple B Ann

(2E-91 EX-MS)  
7-10 2 365 23920 3.9 909  
Life: 2190 109421 3.8 4208

#### 7th Dam: Cha-Liz F Mini Ann B

(3E-92)  
7-09 2 305 1080 3.7 712  
Life: 108.160M

#### 8th Dam: Cha-Liz P V Ann Adena B

(2E-92 EX-MS)  
10-0 2 347 23760 4.0 962  
Life: 3200 196887 3.7 7371

#### 9th Dam:

**Wenron Adeau Ann Champion B**  
(3E-91 GMD)  
7-02 2 305 23948 3.6 868  
Life 3600 196626 3.7 7187

# Madson Farm Complete Dispersal 2018

## LOT 119

Bred 2/28/2018 to  
Val-Bisson Doorman-ET  
107281711 200H6480

### GILLETTE CAVIAR 11491921C

TR TP TU TV TL TD

77K GTPI +2266G  
PTA +174M +35F +22P 98%R 12/2017  
PTA +409NM +.11%F +.06%P 56%US  
PTA +3.8PL 2.91SCS +.8DPR 5.0%DCE  
PTA +2.28T +2.97UDC +2.05FLC 5-0%DCE  
PTA +2.28T +2.97UDC +2.03FLC 95%R 12/2017

### HILROSE CHRIS ARLENE 70398909

VG-88 VVEVV 6-02  
2-00 2 317 20310 4.1 825 2.9 586  
3-00 2 330 19670 4.1 804 3.1 615  
4-01 2 280 20490 4.0 814 3.1 629  
5-00 2 365 25470 3.9 1003 3.0 775  
6-02 2 105 9843 3.9 388 2.8 278 (RIP)

Sells as Lot 118

## LOT 121

Bred 1/16/2018 to  
Morningview MCC Kingboy-ET  
72044077 7HO12198

### MOUNTFIELD SSI DCY MOGUL-ET 3006972816

TR TP TV TL TY TD

EX-91 EEVE 5-03 GM 50K GTPI +2503G  
PTA +1236M +78F +40P 99%R 12/2017  
PTA +642NM +.11%F +.01%P 65%US  
PTA +3.9PL 3.00SCS -.1DPR 4.1%DCE  
PTA +2.20T +3.09UDC +2.29FLC 99%R 12/2017

### HILROSE CHRIS ARLENE 70398909

VG-88 VVEVV 6-02  
2-00 2 317 20310 4.1 825 2.9 586  
3-00 2 330 19670 4.1 804 3.1 615  
4-01 2 280 20490 4.0 814 3.1 629  
5-00 2 365 25470 3.9 1003 3.0 775  
6-02 2 105 9843 3.9 388 2.8 278 (RIP)

Sells as Lot 118

## OKATO CAVIAR ASSET

### 3130787858

100%RHA Born: October 7, 2015 Asset #698  
2-01 2 93 4825 3.7 178 2.8 135 (RIP)

### MOUNTFIELD SSI DCY MOGUL-ET

3006972816 TR TP TV TL TY TD

EX-91 EEVE 5-03 GM 50K GTPI +2503G  
PTA +2.20T +3.09UDC +2.29FLC 99%R 12/2017

### GILLETTE IOTA CARMEN 11329345C

CAN VG-87 3Y 3\*  
3-04 3 365 39877 5.6 2216 3.6 1437  
LIFE 100567 5.0 5060 3.6 3638

### MD-VALLEYVUE GOLD CHRIS-ET 137302783

TC TY TV TL TD 50K GTPI +1790G  
PTA +4PL 2.72SCS +.4DPR 6.8%DCE  
PTA +1.18T +.31UDC +1.52FLC 98%R 12/2017

### HILROSE SHOTTLE ALANNA-ET 66306783

EX-92 EEEVE 5-02  
2-01 2 342 33510 3.8 1273 2.7 911  
3-02 2 365 39810 3.9 1544 2.8 1124  
5-01 2 365 47220 3.9 1818 2.8 1336  
6-04 2 365 48470 4.3 2069 2.9 1411  
LIFE 1581 180460 4.0 7192 2.9 5155

## OKATO MOGUL ADELE

### 3135938359

100%RHA Born; September 2, 2016 #796

### COYNE-FARMS DORCY-ET 139005002 BY TV TL TD

VG-87 VVV+ 4-09 GM 50K GTPI ++2311G  
PTA +1310M +21F +36P 99%R 12/2016  
PTA +1.97T +2.50UDC +1.88FLC 99%R 12/2016

### MOUNTFIELD MARSH MAXINE-ET 62784081

VG-88 VV+VE 2-07  
2-03 2 159 14320 4.3 611 3.2 454

### MD-VALLEYVUE GOLD CHRIS-ET 137302783

TC TY TV TL TD 50K GTPI +1790G  
PTA +4PL 2.72SCS +.4DPR 6.8%DCE  
PTA +1.18T +.31UDC +1.52FLC 98%R 12/2017

### HILROSE SHOTTLE ALANNA-ET 66306783

EX-92 EEEVE 5-02  
2-01 2 342 33510 3.8 1273 2.7 911  
3-02 2 365 39810 3.9 1544 2.8 1124  
5-01 2 365 47220 3.9 1818 2.8 1336  
6-04 2 365 48470 4.3 2069 2.9 1411  
LIFE 1581 180460 4.0 7192 2.9 5155

## LOT 120

### OKATO GRANITE ALANA 3146588308

100%RHA  
Born: November 23, 2017  
#944

### PROGENESIS GRANITE-ET 12302878C

99%RHA-I TR TP TY TV TL TD GT

GTPI +2661G  
PTA +1252M +84F +48P 79%R 12/2017  
PTA +777NM +.13% +.04%P  
PTA +6.4PL 3.03SCS +2.5DPR 2.8%DCE  
PTA +2.48T +2.04UDC +1.38FLC 79%R  
**OKATO CAVIAR ASSET 3130787858**

NC  
2-01 2 93 4825 3.7 178 2.8 135 (RIP)

Sells as Lot 119

### 3rd Dam: Wilstar Derry Amanda-ET

(VG-89 GMD)  
4-01 2 365 40090 4.5 1823 2.9 1159

### 4th Dam:

Wilstar-RS LDR Angel-Red-ET  
(3E-91 EX-MS GMD)  
4-07 2 365 36810 4.4 1613 2.9 1083  
Life: 1326 106070 3.9 4168 3.0 3214

### 5th Dam:

Dreamstreet Enhancer Alicia  
(3E-94 EX-MS GMD DOM RC)  
8-05 2 365 36370 4.9 1773 2.9 1069  
Life: 3559 224670 4.4 9974 4.1 7072

### 6th Dam:

Dreamstreet Triple Ali-Red-ET  
(EX-90 EX-MS)  
365 24380 3.9 962 3.4 841

### 7th Dam: Cha-Liz R Maple B Ann

(2E-91 EX-MS)  
7-10 2 365 23920 3.9 909  
Life: 2190 109421 3.8 4208

### 8th Dam: Cha-Liz F Mini Ann B

(3E-92)  
7-09 2 305 1080 3.7 712  
Life: 108.160M

### 9th Dam: Cha-Liz P V Ann Adena B

(2E-92 EX-MS)  
10-0 2 347 23760 4.0 962  
Life: 3200 196887 3.7 7371

### 10th Dam:

Wenron Adeau Ann Champion B  
(3E-91 GMD)  
7-02 2 305 23948 3.6 868  
Life 3600 196626 3.7 7187

# Madson Farm Complete Dispersal 2018

## LOT 122

Bred 2/2/2017 to  
Val-Bisson Doorman-ET  
107281711 200H6480

**JENNY-LOU MRSHL TOYSTORY-ET 60372887**  
TR TV TL TY GM 50K GTPI +1654G  
PTA +442M +11F +12P 99%R 12/2017  
PTA -7NM +.02%F -.01%P 28%US  
PTA -2.0PL 3.06SCS -1.4DPR 6.8%DCE  
PTA +.81T +.77UDC +.45FLC 99%R 12/2017

**WD-HOMEPLACE DURHAM MARSHA 136119188**  
EX-90 VEVEE 2E 9-02  
2-00 2 365 27368 3.3 911 3.0 813  
3-04 2 365 29880 3.5 1045 2.9 864  
4-08 2 361 30610 3.4 1027 2.9 879  
5-10 2 365 32150 3.6 1171 2.9 937  
7-00 2 365 29400 3.7 1090 2.9 849  
8-11 2 365 30923 3.8 1179 2.9 892

## LOT 124

**CO-OP RENEGADE-ET 3011816312 99%RHA-I**  
77K GTPI +2561  
GPTA +955M +78F +38P 96%R 12/2017  
PTA +632NM +.15%F +.03%P 100%US  
PTA +4.8PL 2.99SCS +1.6DPR 4.6%DCE  
PTA +2.92T +2.12UDC +3.05FLC 86%R 12/2017

**OKATO TOYSTORY MINDY 72761275**  
EX-90 EE+VE  
2-00 2 365 22880 3.5 811 3.1 700  
3-02 2 299 22320 3.3 732 2.7 609  
4-02 2 158 12993 3.4 437 2.8 362 (RIP)  
Sells as Lot 122

## OKATO TOYSTORY MINDY 72761275

100%RHA Born: July 8, 2013 Mindy #437  
EX-90 EE+VE 4-04  
2-00 2 365 22800 3.5 811 3.1 700  
3-02 2 299 22320 3.3 732 2.7 609  
4-02 2 158 12993 3.4 437 2.8 362 (RIP)

**MARA-THON BW MARSHALL-ET 2290977**  
TV TL VG-86 VEV+ 5-04 GM HD GTPI +1539G  
PTA +799M +2F +12P 99%R 12/2017  
PTA +.54T +.38UDC +1.06FLC 99%R 12/2017

**JENNY-LOU PATRON TOYANE 17313307 TR  
TL TD**  
VG-89 VEEEV GMD DOM 6-06  
4-05 3 365 45826 3.8 1749 3.1 1419  
LIFE 1704 160053 4.0 6329 3.2 5073

**REGANCREST ELTON DURHAM-ET 2250783**  
TR CV TL  
EX-90 EEEV 7-06 GM HD GTPI +1490G  
PTA +1.43T +1.14UDC +1.40FLC 99%R 8/2017

**WD-HOMEPLACE EMORY MARCELLA  
133151509**  
GP-82 V+G++ 3-01  
2-01 2 323 22880 4.0 921 2.8 651  
3-00 2 365 30620 3.8 1153 3.0 918

## OKATO RENEGADE MELANIA 3135938369 99%RHA-I

99%RHA-I Born: September 22, 2016 #806

**DE-SU BKM MCCUTCHEN 1174-ET 69990138**  
99%RHA-I TR TP TC TV TL TY TD  
EX-93 EEEE 4-10 GM 50K GTPI +2376G  
PTA +3.19T +2.37UDC +2.05FLC 99%R 12/2017

**CO-OP M-P ATWOOD ROSETTE-ET 69816679**  
VG-88 VEVVV 4-07  
3-08 3 305 32050 5.2 1673 3.6 1141

**JENNY-LOU MRSHL TOYSTORY-ET 60372887**  
TR TV TL TY GM 50K GTPI +1654G  
PTA +442M +11F +12P 99%R 12/2017  
PTA +.81T +.77UDC +.45FLC 99%R 12/2017

**WD-HOMEPLACE DURHAM MARSHA  
136119188**  
EX-90 VEVEE 2E 9-02  
2-00 2 365 27368 3.3 911 3.0 813  
3-04 2 365 29880 3.5 1045 2.9 864  
4-08 2 361 30610 3.4 1027 2.9 879  
5-10 2 365 32150 3.6 1171 2.9 937  
7-00 2 365 29400 3.7 1090 2.9 849  
8-11 2 365 30923 3.8 1179 2.9 892

## LOT 123

### OKATO DOORMAN MAKENZIE 3146588292

100%RHA  
Born: September 18, 2017  
#927

**VAL-BISSON DOORMAN-ET  
107281711C 99%RHA-I TR TV TL TY TD**  
CAN EX-90 50K GTPI +77K GTPI +2335G  
PTA -5M +39F +25P 99%R 12/2017  
PTA +405NM +.14%F +.09%P 17%US  
PTA +3.2PL 2.50SCS -.1DPR 5.7%DCE  
PTA +3.62T +2.45UDC +1.79FLC 99%R  
**OKATO TOYSTORY MINDY 72761275**  
EX-90 Ee+VE 4-04  
2-00 2 365 22800 3.5 811 3.1 700  
3-02 2 299 22320 3.3 732 2.7 609  
4-02 2 158 12993 3.4 437 2.8 362  
(RIP)  
Sells as Lot 122

3rd Dam:  
WD-Homeplace Storm Marcy  
(VG-86)  
3-02 2 334 24510 3.6 894 2.8 690  
Life: 2813 193440 3.7 7197 2.9 5533

Bred 1/29/2018 to  
Silverridge V Imax-ET  
12264620C 200HO10619

3rd Dam:  
WD Homeplace Emory Marcella  
(GP-82)  
3-00 2 365 30620 3.8 1153 3.0 918  
4th Dam:  
WD-Homeplace Storm Marcy  
(VG-86)  
3-02 2 334 24510 3.6 894 2.8 690  
Life: 2813 193440 3.7 7197 2.9 5533



# Madson Farm Complete Dispersal 2018

## LOT 125

### OKATO SHOTGLASS MILEY 72761282

100%RHA Born: July 22, 2013 Miley #444  
GP-83 +V+++ 4-04  
1-11 2 365 28140 3.4 945 3.0 832  
3-01 2 365 28370 3.1 880 2.8 786  
4-05 2 51 4445 3.7 163 3.0 133 (RIP)

#### BUTZ-BUTLER SHOTGLASS-ET 70476870 TR TP TY TV TL TD

EX-91 EEEE 4-03 50K GTPI +2259G  
PTA +1487M +52F +38P 99%R 12/2017  
PTA +508NM -.01%F -.03%P 47%US  
PTA +3.8PL 2.64SCS -.8DPR 8.0%DCE  
PTA +1.04T +1.76UDC +1.24FLC 98%R 12/2017

#### OKATO MORTY MARLEY 139152375

EX-90 EEVVE 2E 6-05  
2-00 2 365 23970 3.9 946 3.2 778  
3-04 2 365 25910 3.9 1010 3.0 768  
4-07 2 328 24090 4.0 963 3.0 713

#### FLEVO GENETICS SNOWMAN-ET

**388965513NLD TV TL** GM HD GTPI +2079G  
PTA +1808M +42F +53P 99%R 12/2017  
PTA +1.27T +.61UDC +1.24FLC 99%R 12/2017

#### GIL-GAR SHOTTLE SATIN-ET 56295548

VG-85 +V+E 2-10 50K GTPI +1967G

#### STOUDER MORTY-ET 17349617 TY TV TL

GM HD GTPI +1410G  
PTA +862M -1F +11P 99%R 12/2017  
PTA +.61T +.31UDC +.08FLC 99%R 12/2017

#### WD-HOMEPLACE DURHAM MARSHA 136119188

EX-90 VEVEE 2E 9-02  
2-00 2 365 27368 3.3 911 3.0 813  
3-04 2 365 29880 3.5 1045 2.9 864  
4-08 2 361 30610 3.4 1027 2.9 879  
5-10 2 365 32150 3.6 1171 2.9 937  
7-00 2 365 29400 3.7 1090 2.9 849  
8-11 2 365 30923 3.8 1179 2.9 892

## LOT 126

### OKATO RUGBY MIAMI 3146588322

100%RHA  
Born: January 4, 2018 #957  
**LEANINGHOUSE RUGBY-ET 3130431938**  
**99%RHA-I TR TP TC TY TV TL TD**

40K GTPI +2519G  
PTA +1202M +54F +43P 79%R 12/2017  
PTA +637NM +.03%F +.03%P 100%US  
PTA +6.2PL 2.82SCS +1.0DPR 3.2TDCE  
PTA +2.95T +2.13UDC +1.06FLC 78%R  
**OKATO SHOTGLASS MILEY 72761282**  
GP-83 +V+++ 4-04  
1-11 2 365 28140 3.4 945 3.0 832  
3-01 2 365 28370 3.1 880 2.8 786  
4-05 2 51 4445 3.7 163 3.0 133  
(RIP)

*Sells as Lot 125*

#### 3rd Dam:

**WD Homeplace Emory Marcella**  
(GP-82)  
3-00 2 365 30620 3.8 1153 3.0 918

#### 4th Dam:

**WD-Homeplace Storm Marcy**  
(VG-86)  
3-02 2 334 24510 3.6 894 2.8 690  
Life: 2813 193440 3.7 7197 2.9 5533

## LOT 127

### OKATO DOORSOPEN MISTY 3135938364 99%RHA-I

Bred 11/30/2017 to  
*Mr Mogul Delta 1427-ET*  
72128216 203HO1468

100%RHA Born: September 6, 2016 #801

#### LADYS-MANOR DOORSOPEN-ET 3013129323 99%RHA-I TR TP TY TV TL TD

77K GTPI +2506G  
PTA +799M +59F +34P 88%R 12/2017  
PTA +616NM +.11%F +.04%P  
PTA +6.1PL 2.46SCS -.2DPR 6.4%DCE  
PTA +2.80T +2.90UDC +1.83FLC 85%R 12/2017

#### VAL-BISSON DOORMAN-ET 107281711C 99%RHA-I TR TV TL TY TD

CAN EX-90 50K GTPI +77K GTPI +2335G  
PTA +3.62T +2.45UDC +1.79FLC 99%R 12/2017

#### LADYS-MANOR DORCY ODA 69547657 TY

EX-90 EEV+E DOM 6-09  
6-02 2 365 36710 4.6 1687 3.0 1093

#### OKATO SHOTGLASS MILEY 72761282

GP-83 +V+++ 4-04  
1-11 2 365 28140 3.4 945 3.0 832  
3-01 2 365 28370 3.1 880 2.8 786  
4-05 2 51 4445 3.7 163 3.0 133 (RIP)

*Sells as Lot 125*

#### BUTZ-BUTLER SHOTGLASS-ET 70476870 TR TP TY TV TL TD

EX-91 EEEE 4-03 50K GTPI +2259G  
PTA +1487M +52F +38P 99%R 12/2017  
PTA +1.04T +1.76UDC +1.24FLC 98%R 12/2017

#### OKATO MORTY MARLEY 139152375

EX-90 EEVVE 2E 6-05  
2-00 2 365 23970 3.9 946 3.2 778  
3-04 2 365 25910 3.9 1010 3.0 768  
4-07 2 328 24090 4.0 963 3.0 713

#### 3rd Dam:

**WD Homeplace Durham Marsha**  
(2E-90 EX-MS)  
8-11 2 365 30923 3.8 1179 2.9 892

#### 4th Dam:

**WD Homeplace Emory Marcella**  
(GP-82)  
3-00 2 365 30620 3.8 1153 3.0 918

#### 5th Dam:

**WD-Homeplace Storm Marcy**  
(VG-86)  
3-02 2 334 24510 3.6 894 2.8 690  
Life: 2813 193440 3.7 7197 2.9 5533

# Madson Farm Complete Dispersal 2018

## LOT 128

Bred 12/12/2017 to  
Leaninghouse Helix 22137-ET  
3131992881 7HO12978

### SILVERRIDGE V WICKHAM-ET 11703311C TR TP TY TV TL TD

CAN EX-93 3Y 77K GTPI +2272G  
PTA +1371M +58F +40P 97%R 12/2017  
PTA +472NM +.03%F +.00%P 24%US  
PTA +2.2PL 2.82SCS +2DPR 4.7%DCE  
PTA +1.84T +1.45UDC +1.28FLC 94%R 12/2017

### OKATO BRETT MYSTIC 141501439

VG-85 VVV++ 3-08  
2-01 2 332 20010 3.8 760 3.1 612  
3-02 2 342 23640 3.8 889 3.0 718  
4-02 2 281 22440 3.7 826 2.9 649

## OKATO WICKHAM MYLA 3130787834

100%RHA Born: July 29, 2015 Myla #674  
2-01 2 165 11569 3.3 381 2.8 319 (RIP)

### MOUNTFIELD SSI DCY MOGUL-ET 3006972816 TR TP TV TL TY TD

EX-91 EEVE 5-03 GM 50K GTPI +2503G  
PTA +2.20T +3.09UDC +2.29FLC 99%R 12/2017

### VELTHUIS S G SNOW EVENING-ETS 11294760C

CAN VG-87 2Y 5\*  
2-02 2 365 34791 4.0 1409 2.9 1019

### SCHILLDALE SHOTTLE BRETT-ET 66769682 TY TV TL TD

EX-90 EVVV 3-05 50K GTPI +1701G  
PTA +1.36T +1.47UDC +.91FLC 98%R 12/2017

### OKATO MORTY MARLEY 139152375

EX-90 EEVVE 2E 6-05  
2-00 2 365 23970 3.9 946 3.2 778  
3-04 2 365 25910 3.9 1010 3.0 768  
4-07 2 328 24090 4.0 963 3.0 713

## LOT 129

### OKATO RENEGADE MICKY 3141562513

100%RHA  
Born: September 12, 2017  
#923

### CO-OP RENEGADE-ET 3011816312 99%RHA-I

77K GTPI +2561  
GPTA +955M +78F +38P 96%R 12/2017  
PTA +632NM +.15%F +.03%P 100%US  
PTA +4.8PL 2.99SCS +1.6DPR 4.6%DCE  
PTA +2.92T +2.12UDC +3.05FLC 86%R  
**OKATO WICKHAM MYLA 3130787834**  
NC  
2-01 2 165 11569 3.3 381 2.8 319  
(RIP) *Sells as Lot 128*

#### 3rd Dam:

**WD Homeplace Durham Marsha**  
(2E-90 EX-MS)  
8-11 2 365 30923 3.8 1179 2.9 892

#### 4th Dam:

**WD Homeplace Emory Marcella**  
(GP-82)  
3-00 2 365 30620 3.8 1153 3.0 918

#### 5th Dam:

**WD-Homeplace Storm Marcy**  
(VG-86)  
3-02 2 334 24510 3.6 894 2.8 690  
Life: 2813 193440 3.7 7197 2.9 5533

## LOT 130

Bred 11/12/2017 to  
Fepro Mapletree-ET  
11851820 200HO10912

### GENERATIONS EPIC-ET 11104016C TR TP TY TV TL TD

GM 77K GTPI +2247G  
PTA +906M +25F +30P 99%R 12/2017  
PTA +461NM -.03%F +.01%P 21%US  
PTA +6.6PL 2.81SCS +2.2DPR 6.6%DCE  
PTA +1.69T +1.31UDC +1.65FLC 99%R 12/2017

### OKATO BRETT MYSTIC 141501439

VG-85 VVV++ 3-08  
2-01 2 332 20010 3.8 760 3.1 612  
3-02 2 342 23640 3.8 889 3.0 718  
4-02 2 281 22440 3.7 826 2.9 649

## OKATO EPIC MIA 72761263

100%RHA Born: June 3, 2013 Mia #425  
VG-86 EEGGV 4-05

1-09 2 360 25050 3.6 905 3.1 785  
2-11 2 365 26291 4.1 1082 3.1 804  
4-02 2 193 16463 3.4 554 2.7 448 (RIP)

### CHARLESDALE SUPERSTITION-ET 62065919 TR TP TC TY TV TL TD

GM HD GTPI +2041G  
PTA +.78T +.92UDC +.23FLC 99%R 12/2017

### TRAMILDA-N BAXTER EMILY-ET 139232811

CAN VG-85  
2-05 2 282 30946 4.2 1287 3.2 1001

### SCHILLDALE SHOTTLE BRETT-ET 66769682 TY TV TL TD

EX-90 EVVV 3-05 50K GTPI +1701G  
PTA +1.36T +1.47UDC +.91FLC 98%R 12/2017

### OKATO MORTY MARLEY 139152375

EX-90 EEVVE 2E 6-05  
2-00 2 365 23970 3.9 946 3.2 778  
3-04 2 365 25910 3.9 1010 3.0 768  
4-07 2 328 24090 4.0 963 3.0 713

## LOT 131

### OKATO DOORSOPEN MINION 3135938330

100%RHA Born: May 13, 2016  
#767  
Bred 10/2/2017 to  
Fepro Mapletree-ET  
11851820 200HO10912

### LADYS-MANOR DOORSOPEN-ET 3013129323 99%RHA-I

**TR TP TY TV TL TD**  
77K GTPI +2506G  
PTA +799M +59F +34P 88%R 12/2017  
PTA +2.80T +2.90UDC +1.83FLC 85%R  
**OKATO EPIC MIA 72761263**  
VG-86 EEGGV 4-05  
2-11 2 365 26291 4.1 1082 3.1 804  
4-02 2 193 16463 3.4 554 2.7 448  
(RIP)  
*Sells as Lot 130*

#### 3rd Dam:

**WD Homeplace Durham Marsha**  
(2E-90 EX-MS)  
8-11 2 365 30923 3.8 1179 2.9 892

#### 4th Dam:

**WD Homeplace Emory Marcella**  
(GP-82)  
3-00 2 365 30620 3.8 1153 3.0 918

#### 5th Dam:

**WD-Homeplace Storm Marcy**  
(VG-86)  
3-02 2 334 24510 3.6 894 2.8 690  
Life: 2813 193440 3.7 7197 2.9 5533

# Madson Farm Complete Dispersal 2018

## LOT 132

### OKATO BRYANT MARVEL

#### 3135938334

100%RHA Born: May 20, 2016 #771

*Bryant x Mistique*

*Bred 8/16/2017 to*

*Siemers Modesty M-Boost-ET*

*3134506596 566HO1269*

#### WA-DEL BRYANT-ET 142148310

**TR TP TY TV TL TD**

77K GTPI +2389G

PTA +1487M +71F +48P 93%R 12/2017

PTA +539NM +.06%F +.01%P 32%US

PTA +3.2PL 2.84SCS -1.1DPR 6.2%DCE

PTA +2.60T +2.28UDC +1.51FLC 86%R

#### MOUNTFIELD SSI DCY MOGUL-ET 3006972816

**TR TP TY TV TL TD**

EX-91 EEVE 5-03 GM 50K GTPI +2503G

PTA +2.20T +3.09UDC +2.29FLC 99%R 12/2017

#### WA-DEL SUPER BRISTOL-ET 140880232

EX-91 EEVVE DOM 5-08

3-11 2 365 35070 3.4 1208 3.1 1102

LIFE 1218 105850 3.5 3674 3.2 3392

## LOT 133

### OKATO GATEDANCER MYSTIQUE

#### 3141562472

100%RHA Born: April 29, 2017 #882

*Gatedancer x Mistique*

#### TRIPLECROWN GATEDANCER-ET 74186134

**TP TC TY TV TL TD**

140K GTPI +2617G

PTA +878M +75F +48P 79%R 12/2017

PTA +787NM +.16%F +.09%P 100%US

PTA +6.7PL 2.77SCS +1.1DPR 4.5%DCE

PTA +2.26T +2.68UDC +.92FLC 79%R 12/2017

#### ZAHBULLS ALTA1STCLASS-ET 71441918

**TR TP TC TY TV TL TD** 77K GTPI +2329G

PTA +2.50T +3.48UDC +.90FLC 96%R 12/2017

#### TRIPLECROWN SSIRE DARLA-ET 72285763

**RC TL TD** VG-87 +E++V 3-04

2-00 3 365 32400 4.4 1433 3.3 1076

#### LOUISELLE EQUATION-ET 107546880C

**TR TP TY TV TL TD** 50K GTPI +1961G

#### OKATO BRETT MYSTIC 141501439

VG-85 VVV++ 3-08

2-01 2 332 20010 3.8 760 3.1 612

3-02 2 342 23640 3.8 889 3.0 718

4-02 2 281 22440 3.7 826 2.9 649

#### OKATO EQUATION MISTIQUE 73871236

NC

1-10 2 295 16720 4.2 698 3.0 502

#### 3rd Dam: Okato Morty Marley

(2E-90 EX-MS)

3-04 2 365 25910 3.9 1010 3.0 768

#### 4th Dam:

**WD Homeplace Durham Marsha**

(2E-90 EX-MS)

5-10 2 365 32150 3.6 1171 2.9 937

#### 5th Dam:

**WD Homeplace Emory Marcella**

(GP-82)

3-00 2 365 30620 3.8 1153 3.0 918

#### 6th Dam:

**WD-Homeplace Storm Marcy**

(VG-86)

3-02 2 334 24510 3.6 894 2.8 690

Life: 2813 193440 3.7 7197 2.9 5533

## LOT 134

### OKATO SPEAKER MYSTIC

#### 3135938344

100%RHA Born: June 18, 2016 #781

*Bred 9/8/2017 to*

*Morningview MCC Kingboy-ET*

*72044077 7HO12198*

#### GILLETTE SPEAKER-ET 11491874C

**TR TP TY TV TL TD**

50K GTPI +2315G

PTA +1179M +21F +38P 97%R 12/2017

PTA +511NM -.08%F +.01%P 48%US

PTA +6.3PL 2.91SCS +1.5DPR 6.8%DCE

PTA +1.59T +2.52UDC +2.04FLC 95%R 12/2017

#### MOUNTFIELD SSI DCY MOGUL-ET 3006972816

**TR TP TY TV TL TD**

EX-91 EEVE 5-03 GM 50K GTPI +2503G

PTA +2.20T +3.09UDC +2.29FLC 99%R 12/2017

#### GILLETTE S PLANET 2ND SNOOZE 9862923C

CAN VG-86 2Y 8\*

4-09 3 365 49901 2.8 1407 3.1 1534

LIFE 124121 3.4 4237 3.3 4034

#### SCHILLDALE SHOTTLE BRETT-ET 66769682

**TY TV TL TD**

EX-90 EVVV 3-05 50K GTPI +1701G

PTA +1.36T +1.47UDC +.91FLC 98%R 12/2017

#### OKATO MORTY MARLEY 139152375

EX-90 EEVVE 2E 6-05

2-00 2 365 23970 3.9 946 3.2 778

3-04 2 365 25910 3.9 1010 3.0 768

4-07 2 328 24090 4.0 963 3.0 713

#### OKATO BRETT MYSTIC 141501439

VG-85 VVV++ 3-08

2-01 2 332 20010 3.8 760 3.1 612

3-02 2 342 23640 3.8 889 3.0 718

4-02 2 281 22440 3.7 826 2.9 649

#### 3rd Dam:

**WD Homeplace Durham Marsha**

(2E-90 EX-MS)

8-11 2 365 30923 3.8 1179 2.9 892

#### 4th Dam:

**WD Homeplace Emory Marcella**

(GP-82)

3-00 2 365 30620 3.8 1153 3.0 918

#### 5th Dam:

**WD-Homeplace Storm Marcy**

(VG-86)

3-02 2 334 24510 3.6 894 2.8 690

Life: 2813 193440 3.7 7197 2.9 5533

# Madson Farm Complete Dispersal 2018

## LOT 135

### OKATO TANGO MARTINA 73871272

100%RHA Born: October 13, 2014 Martina #571

GP-83 +++++ 2-06

2-01 2 305 19700 4.1 811 2.8 557

3-00 2 110 11110 3.2 354 2.5 283 (RIP)

Bred 2/12/2018 to  
Silverridge V Imax-ET  
12264620C 200HO10619

#### MR WELCOME HILL TANGO-ET 70750485

TP TC TY TV TL TD

50K GTPI +2381G

PTA +1961M +62F +52P 99%R 12/2017

PTA +550NM -.04%F -.03%P 85%US

PTA +2.4PL 2.96SCS +1.8DPR 6.3%DCE

PTA +1.49T +1.44UDC +.78FLC 99%R 12/2017

#### LOTTA-HILL SHOTTLE 41-ET 62942427

TR TY TV TL TD

GM 50K GTPI +2135G

PTA +1206M +35F +18P 99%R 12/2017

#### MS WELCOME COLBY TAYA-ET 3002918882 TY

VG-88 EEEVV GMD DOM 5-01

1-10 3 365 41240 3.3 1357 3.0 1255

#### OKATO SUPER MAN-D 141046446

VG-87 VE+VV 4-03

2-00 2 365 24870 3.8 979 3.0 746

3-01 2 312 24340 4.1 988 3.2 774

4-01 2 365 31450 3.7 1149 3.0 946

#### CHARLESDALE SUPERSTITION-ET 62065919

TR TP TC TY TV TL TD

GM HD GTPI +2041G

PTA +.78T +.92UDC +.23FLC 99%R 12/2017

#### OKATO ZENITH MANDEE 138221418

VG-86 VE+GV 3-09

2-02 2 340 22160 3.6 804 3.0 666

3-02 2 295 22100 3.6 790 3.0 656

4-01 2 351 25570 3.9 989 2.9 752

3rd Dam:

WD-Homeplace Storm Marcy

(VG-86)

7-03 2 305 23830 3.9 937 2.9 697

Life: 2813 193440 3.7 7197 2.9 5533

## LOT 136

Sells Fresh 3/4/2018

### OKATO ATWORK MYCCA 3135938292

100%RHA Born: February 2, 2016 #729

#### WILLSBRO ATWORK-ET 662221GBR

77K GTPI +2481G

PTA +825M +69F +36P 80%R 12/2017

PTA +731NM +.14%F +.04%P 100%US

PTA +6PL 2.80SCS +3.7DCP 4.9%DCE

PTA +79T +1.07UDC +.74FLC 80%R 12/2017

#### SEAGULL-BAY SUPERSIRE-ET 69981349

TR TP TC TV TL TY TD

EX-90 EEVV 6-06 GM 50K GTPI +2607G

PTA +2070M +101F +65F 99%R 12/2017

#### KHW SUPER ADERYN-ET 140969320 RC

EX-90 EEVVE 2E DOM 6-01

4-05 2 365 31900 4.5 1430 3.8 1202

## LOT 136 1/2

### OKATO KING ROYAL

### MADDIE 3146588343

Born: March 4, 2018 #978

Sire: Plain-Knoll King Royal-ET

74564764 7HO12787

Dam Sells as Lot 136

#### OKATO AIKMAN MYCCA 72761306

GP-83 +V+++ 4-01

3-02 3 365 32580 3.9 1282 3.1 1014

#### GEN-I-BEQ AIKMAN-ET 106807394C

RC TP TY TV TL TD

CAN VG-86 2Y 77K GTPI +2291G

PTA +241M +64F +32P 98%R 12/2017

#### OKATO SUPER MAN-D 141046446

VG-87 VE+VV 4-03

2-00 2 365 24870 3.8 979 3.0 746

3-01 2 312 24340 4.1 988 3.2 774

4-01 2 365 31450 3.7 1149 3.0 946

3rd Dam:

Okato Zenith Mandee

(VG-86)

4-01 2 351 25570 3.9 989 2.9 752

4th Dam:

WD-Homeplace Storm Marcy

(VG-86)

7-03 2 305 23830 3.9 937 2.9 697

Life: 2813 193440 3.7 7197 2.9 5533

# Madson Farm Complete Dispersal 2018

## LOT 137

### OKATO LEE MARLEY 73871306

100%RHA Born: February 1, 2015 Marley #605

Bred 9/9/2017 to  
Our-Favorite On Point-ET  
3125220761 566HO1283

2-01 2 359 18280 4.0 730 2.9 537 (RIP)

#### COMESTAR LEE-ET 5757117C TV TL

CAN EX GM HD GTPI +1418G  
PTA -753M +6F -16P 99%R 12/2017  
PTA -94NM +.13%F +.03%P 7%US  
PTA +.0PL 2.99SCS -3.2DPR 10.5%DCE  
PTA +.18T -.32UDC +.59FLC 99%R 12/2017

#### HANOVERHILL RAIDER-ET 390409C TV TL

CAN EX EXTRA 50K GTPI +1128G

#### COMESTAR LAURA BLACK-ET 5319783C

CAN VG-87-3Y 19\*  
4-04 2 352 33084 3.5 1157 3.11026  
Dam of Top Gun, Lheros & Lartist

#### OKATO MORTY MARLEY 139152375

EX-90 EEVVE 2E 6-05  
2-00 2 365 23970 3.9 946 3.2 778  
3-04 2 365 25910 3.9 1010 3.0 768  
4-07 2 328 24090 4.0 963 3.0 713

#### STOUDER MORTY-ET 17349617 TY TV TL

GM HD GTPI +1410G  
PTA +862M -1F +11P 99%R 12/2017  
PTA +.61T +.31UDC +.08FLC 99%R 12/2017

#### WD-HOMEPLACE DURHAM MARSHA 136119188

EX-90 VEVEE 2E 9-02  
2-00 2 365 27368 3.3 911 3.0 813  
3-04 2 365 29880 3.5 1045 2.9 864  
4-08 2 361 30610 3.4 1027 2.9 879  
5-10 2 365 32150 3.6 1171 2.9 937  
7-00 2 365 29400 3.7 1090 2.9 849  
8-11 2 365 30923 3.8 1179 2.9 892

#### 3rd Dam:

WD Homeplace Emory Marcella  
(GP-82)  
3-00 2 365 30620 3.8 1153 3.0 918

#### 4th Dam:

WD-Homeplace Storm Marcy  
(VG-86)  
3-02 2 334 24510 3.6 894 2.8 690  
Life: 2813 193440 3.7 7197 2.9 5533

## LOT 138

### OKATO ATWOOD MALIBU 3141562446

100%RHA Born: March 2, 2017 #856

#### MAPLE-DOWNS-I G W ATWOOD-ET 8956379C TR TP TV TL TY TD

EX-90 EE+V 4-06 50K GTPI +1882G  
PTA -14M +29F +4P 99%R 12/2017  
PTA +45NM +.11%F +.02%P 49%US  
PTA -.6PL 3.05SCS -3.2DPR 9.7%DCE  
PTA +3.62T +2.47UDC +2.66FLC 99%R 12/2017

#### BRAEDALE GOLDWYN 10705608C TV TL TY

CAN GP-84 8Y EXTRA GM 50K GTPI +1852G  
PTA +1.76T +1.47UDC +1.39FLC 99%R 12/2017

#### MD-DELIGHT DURHAM ATLEE-ET 131704103

EX-92 EEEEE DOM 4-06  
3-11 2 365 38290 5.5 2091 3.1 1177  
2nd NY FAT  
All-American Sr. 3-Year-Old 2005

#### OKATO LEE MARLEY 73871306

2-01 2 359 18280 4.0 730 2.9 537 (RIP)  
Sells as Lot 137

#### COMESTAR LEE-ET 5757117C TV TL

CAN EX GM HD GTPI +1418G  
PTA +.18T -.32UDC +.59FLC 99%R 12/2017

#### OKATO MORTY MARLEY 139152375

EX-90 EEVVE 2E 6-05  
2-00 2 365 23970 3.9 946 3.2 778  
3-04 2 365 25910 3.9 1010 3.0 768  
4-07 2 328 24090 4.0 963 3.0 713

#### 3rd Dam:

WD Homeplace Durham Marsha  
(2E-90 EX-MS)  
8-11 2 365 30923 3.8 1179 2.9 892

#### 4th Dam:

WD Homeplace Emory Marcella  
(GP-82)  
3-00 2 365 30620 3.8 1153 3.0 918

#### 5th Dam:

WD-Homeplace Storm Marcy  
(VG-86)  
3-02 2 334 24510 3.6 894 2.8 690  
Life: 2813 193440 3.7 7197 2.9 5533

# Madson Farm Complete Dispersal 2018

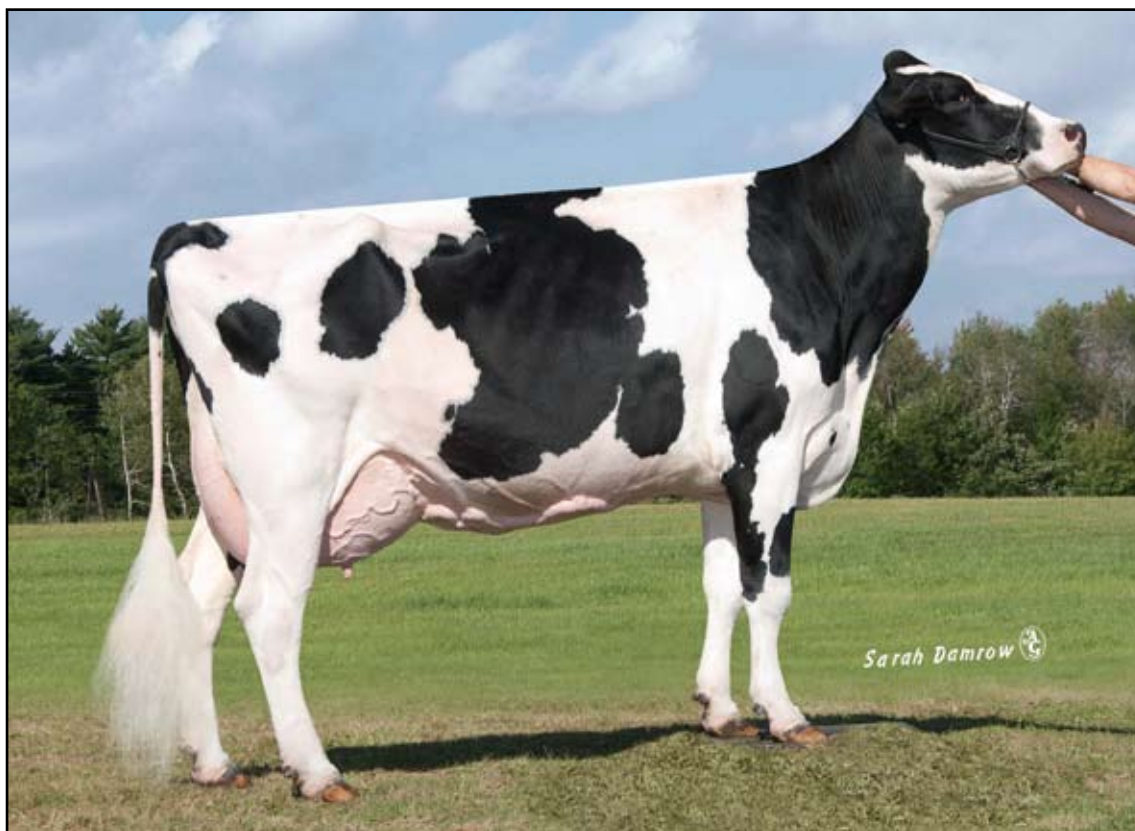

**Sapa-Ska Mr Sam Toto (2E-92)**  
**Maternal Sister to 4th Dam of Lot 139**

## LOT 139

*Sells Fresh 3/18/2018*

### OKATO OLYMPIAN TAMBRA 3130787878

100%RHA Born: January 9, 2016 #718

#### LADYS-MANOR OLYMPIAN 71592946 RC TP TY TV TL TD

50K GTPI +2188G  
 PTA +443M -21F +23P 99%R 12/2017  
 PTA +350NM -.14%F +.03%P80%US  
 PTA +6.6PL 2.34SCS +4.3DPR 6.0%DCE  
 PTA +1.37T +2.4UDC +.02FLC 98%R 12/2017

#### OKATO TALLON TAMMY 141627081 RC

VG-85 V+GVV 4-00  
 2-04 2 308 19830 4.0 794 3.4 680  
 3-05 2 289 20970 3.6 752 3.4 718  
 4-05 2 291 18190 3.9 714 3.4 626  
 5-04 2 257 17550 3.8 669 3.3 586

#### HUNSBERGER ALCHEMY-ET 69080973 TC TY TV TL TD

50K GTPI +2016G  
 PTA +1.21T +1.54UDC -.87FLC 99%R 12/2017

#### LADYS-MANOR DORCY ODA 69547657 TY

EX-90 EEV+E DOM 6-09  
 6-02 2 365 36710 4.6 1687 3.0 1093

#### OKATO TALLON-RED 140404690

PTPI +1404

#### OKATO TOYSTORY TAMBRA 138751188

GP-82 +VGG+ 2-10  
 2-01 2 365 23900 4.1 991 3.4 801  
 4-01 2 227 13370 4.5 597 3.3 438

## LOT 139 1/2 FEMALE

**(PENDING)**

Born: March 18, 2018  
 #990

Sire: Wa-Del-Yoder Bandares-ET  
 143189741 7HO12671

*Dam Sells as Lot 139*

#### 3rd Dam: Okato Freelance Tamara (GP-82 2Y)

2-01 2 365 28260 3.9 1089 2.9 830

#### 4th Dam: Sapa-Ska Eland Target (VG-85)

3-02 2 344 28420 4.2 1206 2.8 794  
 Life: 1619 120130 4.1 4925 2.8 3416

#### 5th Dam: Sapa-Ska Formation Tassel (2E-90 EX-MS DOM)

7-09 2 331 36240 3.6 1295 2.9 1043  
 Life: 2271 222830 3.6 8097 2.9 6432

#### 6th Dam: Sapa-Ska Aero Tempest (VG-86)

5-09 2 365 39600 3.6 1418 2.8 1126  
 Life: 2468 221540 3.8 8342 2.9 6511

# Madson Farm Complete Dispersal 2018

## LOT 140

### OKATO BERLIN TAMRA

#### 3141562434 RC

100%RHA Born: February 3, 2017 #844

#### DG BERLIN-RED-ET 3124837855

**TP TY TV TL TD**

77K GTPI +2284G

PTA +974M +15F +30P 78%R 12/2017

PTA +505NM -.08%F +.00%P 100%US

PTA +7.7PPL 2.68SCS +2.2DPR 6.9%DCE

PTA +1.70T +2.45UDC +.68FLC 78%R 12/2017

#### OKATO AXFORD TAMARA-TW

**73871290 RC**

#### LADYS-MANOR OLYMPIAN 71592946

**RC TP TY TV TL TD**

50K GTPI +2188G

PTA +1.37T +2.4UDC +.02FLC 98%R 12/2017

#### CALBRETT SUPERSIRE BARB-ET

**11658906C RC**

VG-86 VVV+V 2-08

2-04 2 365 30490 4.2 1281 3.2 977

#### KHW AXFORD-RED-ET 141832540

**CV TY TL TD**

50K GTPI +1950G

PTA +2.04T +1.26UDC +.71FLC 93%R 12/2017

#### OKATO TALLON TAMMY 141627081 RC

VG-85 V+GVV 4-00

2-04 2 308 19830 4.0 794 3.4 680

3-05 2 289 20970 3.6 752 3.4 718

4-05 2 291 18190 3.9 714 3.4 626

5-04 2 257 17550 3.8 669 3.3 586

#### 3rd Dam: Okato Toystory Tandra

(GP-82)

2-01 2 365 23900 4.1 991 3.4 801

#### 4th Dam: Okato Freelance Tamara

(GP-82 2Y)

2-01 2 365 28260 3.9 1089 2.9 830

#### 5th Dam: Sapa-Ska Eland Target

(VG-85)

3-02 2 344 28420 4.2 1206 2.8 794

Life: 1619 120130 4.1 4925 2.8 3416

#### 6th Dam: Sapa-Ska Formation Tassel

(2E-90 EX-MS DOM)

7-09 2 331 36240 3.6 1295 2.9 1043

Life: 2271 222830 3.6 8097 2.9 6432

#### 7th Dam: Sapa-Ska Aero Tempest

(VG-86)

5-09 2 365 39600 3.6 1418 2.8 1126

Life: 2468 221540 3.8 8342 2.9 6511

## LOT 141

### OKATO DIAMONDBACK TRUDY

#### 3141562425 RC

99%RHA Born: December 16, 2016 #835

#### MR D APPLE DIAMONDBACK 3013721049

**99%RHA-I RC TP TV TL TY TD**

77K GTPI +1973G

PTA -349M +9F +10P 80%R 12/2017

PTA +100NM +.08%F +.08%P 100%US

PTA +.5PL 2.98SCS -1.1DPR 7.2%DCE

PTA +3.29T +2.53UDC +2.30FLC 79%R 12/2017

#### OKATO AXFORD TAMIKAK-RED-TW

**73871289**

#### VAL-BISSON DOORMAN-ET 107281711C

**99%RHA-I TR TV TL TY TD**

CAN EX-90 50K GTPI +77K GTPI +2335G

PTA +3.62T +2.45UDC +1.79FLC 99%R 12/2017

#### MS DELICIOUS APPLE-RED-ET 139236776

**TV TD**

EX-94 EEEEE 2E 6-07

7-02 2 365 46510 4.0 1844 3.1 1424

LIFE 1546 159810 3.9 6212 3.2 5070

#### KHW AXFORD-RED-ET 141832540

**CV TY TL TD**

50K GTPI +1950G

PTA +2.04T +1.26UDC +.71FLC 93%R 12/2017

#### OKATO TALLON TAMMY 141627081 RC

VG-85 V+GVV 4-00

2-04 2 308 19830 4.0 794 3.4 680

3-05 2 289 20970 3.6 752 3.4 718

4-05 2 291 18190 3.9 714 3.4 626

5-04 2 257 17550 3.8 669 3.3 586

#### 3rd Dam: Okato Toystory Tandra

(GP-82)

2-01 2 365 23900 4.1 991 3.4 801

#### 4th Dam: Okato Freelance Tamara

(GP-82 2Y)

2-01 2 365 28260 3.9 1089 2.9 830

#### 5th Dam: Sapa-Ska Eland Target

(VG-85)

3-02 2 344 28420 4.2 1206 2.8 794

Life: 1619 120130 4.1 4925 2.8 3416

#### 6th Dam: Sapa-Ska Formation Tassel

(2E-90 EX-MS DOM)

7-09 2 331 36240 3.6 1295 2.9 1043

Life: 2271 222830 3.6 8097 2.9 6432

#### 7th Dam: Sapa-Ska Aero Tempest

(VG-86)

5-09 2 365 39600 3.6 1418 2.8 1126

Life: 2468 221540 3.8 8342 2.9 6511

# Madson Farm Complete Dispersal 2018

## LOT 142

### OKATO SUPER CYRIUS 142242742

Bred 3/3/2018 to  
EDG Rubicon-ET  
72128125 151HO681

100%RHA Born: September 16, 2012 Cyrius #373

VG-85 EVGV+ 5-02

2-00 2 291 20970 3.5 731 3.2 673  
2-11 2 335 24670 3.3 812 3.2 791  
3-11 2 355 30700 3.3 1026 3.1 960  
5-01 2 120 12186 3.7 447 3.0 369 (RIP)

#### CHARLESDALE SUPERSTITION-ET 62065919

TR TP TC TY TV TL TD

GM HD GTPI +2041G

PTA +1120M -10F +29P 99%R 12/2017

PTA +322NM -.18%F -.02%P 37%US

PTA +5.8PL 2.75SCS +3.6DPR 7.2%DCE

PTA +.78T +.92UDC +.23FLC 99%R 12/2017

#### END-ROAD PVF BOLIVER-ET 123586443

TV TL TY

EX-96 EEEE 11-11 GM HD GTPI +1732G

PTA +436M +18F +19P 99%R 12/2017

#### CHARLESDALE SWEET STAR 133701030

VG-85 +V+VV DOM 2-08 IM GTPI +1878G

1-10 3 365 33740 3.3 1106 3.3 1122

LIFE 1391 105450 3.3 3519 3.4 3589

#### STOUDER MORTY-ET 17349617 TY TV TL

GM HD GTPI +1410G

PTA +862M -1F +11P 99%R 12/2017

PTA +.61T +.31UDC +.08FLC 99%R 12/2017

#### DYNAMIC OUTSIDE CANDY 60981063

VG-87 VVVVV 5-00

2-01 2 365 29260 3.9 1131 2.8 825

3-04 2 365 326334 3.2 1046 2.7 894

4-06 2 365 34860 3.0 1059 2.7 955

5-11 2 365 28810 3.7 1052 2.6 763

LIFE 1833 146460 3.5 5070 2.8 4089

#### OKATO MORTY CHARITY 137658295

GP-82 VVVVG 5-09

1-10 2 327 21740 3.7 815 3.1 679

2-09 2 365 24550 3.5 867 3.1 755

4-00 2 365 25690 3.6 931 3.1 788

5-03 2 338 21990 3.9 849 3.1 690

6-04 2 365 24500 3.4 831 3.1 762

7-09 2 238 19870 3.5 690 2.9 575

LIFE 2113 141810 3.6 5104 3.1 4377

#### 3rd Dam: Hartwig Prescott Candy

(VG-85)

7-07 2 365 36410 3.7 1330 2.8 1025

Life: 2263 168630 3.8 6419 2.9 4947

#### 4th Dam: Hagen Charles Dakota

(NC)

2-00 2 327 21130 4.1 866 3.0 637

#### 5th Dam: C Kigezi Raider Delite

(VG-85)

3-06 2 365 21740 3.9 849 3.1 669

## LOT 143

### OKATO MERJACK CYPRESS 3135938365

Bred 12/6/2017 to  
EDG Rubicon-ET  
72128125 151HO681

99%RHA Born: September 12, 2016 #802

#### REGANCREST MERJACK-ET 73191328

99%RHA-I TR TP TY TV TL TD

77K GTPI +2403G

PTA +340M +29F +23P 79%R 12/2017

PTA +486NM +.06%F +.05%P 100%US

PTA +5.5PL 2.79SCS +3.0DPR 4.1%DCE

PTA +2.78T +2.88UDC +2.14FLC 79%R 12/2017

#### STANTONS MAIN EVENT-ET 11596146C

TR TP TY TV TL TD

EX-90 EVVV 4-08 77K GTPI +2390G

PTA +1.77T +2.43UDC +2.06FLC 95%R 12/2017

#### REGANCREST MCCUTCHN 7249-ET 71298071

99%RHA-I TR TL TD

VG-88 VV+VE DOM 5-00

3-11 3 282 31250 3.6 1125 2.9 918

#### OKATO SUPER CYRIUS 142242742

VG-85 EVGV+ 5-02

2-00 2 291 20970 3.5 731 3.2 673

2-11 2 335 24670 3.3 812 3.2 791

3-11 2 355 30700 3.3 1026 3.1 960

5-01 2 120 12186 3.7 447 3.0 369 (RIP)

Sells as Lot 142

#### CHARLESDALE SUPERSTITION-ET 62065919

TR TV TL TY TD

GM HD GTPI +2041G

PTA +.78T +.92UDC +.23FLC 99%R 12/2017

#### OKATO MORTY CHARITY 137658295

GP-82 VVVVG 5-09

1-10 2 327 21740 3.7 815 3.1 679

2-09 2 365 24550 3.5 867 3.1 755

4-00 2 365 25690 3.6 931 3.1 788

5-03 2 338 21990 3.9 849 3.1 690

6-04 2 365 24500 3.4 831 3.1 762

7-09 2 238 19870 3.5 690 2.9 575

LIFE 2113 141810 3.6 5104 3.1 4377

#### 3rd Dam: Dynamic Outside Candy

(VG-87)

4-06 2 365 34860 3.0 1059 2.7 955

Life: 1833 146460 3.5 5070 2.8 4089

#### 4th Dam: Hartwig Prescott Candy

(VG-85)

7-07 2 365 36410 3.7 1330 2.8 1025

Life: 2263 168630 3.8 6419 2.9 4947

#### 5th Dam: Hagen Charles Dakota

(NC)

2-00 2 327 21130 4.1 866 3.0 637

#### 6th Dam: C Kigezi Raider Delite

(VG-85)

3-06 2 365 21740 3.9 849 3.1 669



# Madson Farm Complete Dispersal 2018

## LOT 144

### OKATO DIAMONDBACK CELEBRATE 3135938366

99%RHAI Born: September 17, 2016 #803

Bred 2/23/2018 to  
EDG Rubicon-ET  
72128125 151HO681

**MR D APPLE DIAMONDBACK 3013721049**  
99%RHA-I RC TP TV TL TY TD

77K GTPI +1973G  
PTA -349M +9F +10P 80%R 12/2017  
PTA +3.29T +2.53UDC +2.30FLC 79%R 12/2017

**OKATO FORMOST CHIQUITA 73871267**

**VAL-BISSON DOORMAN-ET 107281711C**  
99%RHA-I TR TV TL TY TD CAN EX-90 77K +2335G

**MS DELICIOUS APPLE-RED-ET 139236776**  
TV TD EX-94 EEEEE 2E 6-07

7-02 2 365 46510 4.0 1844 3.1 1424  
LIFE 1546 159810 3.9 6212 3.2 5070

**QUALITY SID FORMOST-ET 1137958**  
CD BY TV TL TD VG-88 EVVV 3-00 140K +1650G

**OKATO SUPER CYRIUS 142242742**  
VG-85 EVGV+ 5-02

2-00 2 291 20970 3.5 731 3.2 673  
2-11 2 335 24670 3.3 812 3.2 791  
3-11 2 355 30700 3.3 1026 3.1 960  
5-01 2 120 12186 3.7 447 3.0 369 (RIP)

Sells as Lot 142

**3rd Dam: Okato Morty Charity**  
(GP-82)

4-00 2 365 25690 3.6 931 3.1 788  
Life: 2113 141810 3.6 5104 3.1 4377

**4th Dam: Dynamic Outside Candy**  
(VG-87)

4-06 2 365 34860 3.0 1059 2.7 955  
Life: 1833 146460 3.5 5070 2.8 4089

**5th Dam: Hartwig Prescott Candy**  
(VG-85)

7-07 2 365 36410 3.7 1330 2.8 1025  
Life: 2263 168630 3.8 6419 2.9 4947

**6th Dam: Hagen Charles Dakota**  
(NC)

2-00 2 327 21130 4.1 866 3.0 637

**7th Dam: C Kigezi Raider Delite**  
(VG-85)

3-06 2 365 21740 3.9 849 3.1 669

## LOT 145

### OKATO RENEGADE CHANTEL 3141562421

99%RHAI Born: December 10, 2016 #831

Bred 3/23/2018 to  
Mr Mogul Delta 1427-ET  
72128216 203HO10952

Sexed semen

**CO-OP RENEGADE-ET 3011816312 99%RHA-I**

77K GTPI +2561  
GPTA +955M +78F +38P 96%R 12/2017  
PTA +2.92T +2.12UDC +3.05FLC 86%R 12/2017

**OKATO TOPSIDE CAMILA 72205311 RC**

GP-83 +VV++ 2-09  
2-00 2 365 24753 4.3 1075 3.2 794

**DE-SU BKM MCCUTCHEN 1174-ET 69990138**  
99%RHA-I TR TP TC TV TL TY TD

EX-93 EEEE 4-10 GM 50K GTPI +2376G

**CO-OP M-P ATWOOD ROSETTE-ET 69816679**

VG-88 VEVVV 4-07  
3-08 3 305 32050 5.2 1673 3.6 1141

**GEN-I-BEQ TOPSIDE-ET 104292964C TY**

CAN VG-85 4Y50K GTPI +1978G

**OKATO ABSOLUTE CHEEZEY-RED 140856684**

VG-86 EV++V 3-05  
3-00 2 334 20430 4.6 947 3.7 753  
4-00 2 345 24080 4.4 1057 3.6 860  
5-01 2 295 19320 4.1 788 3.3 646

**3rd Dam: Okato Morty Charity**  
(GP-82)

4-00 2 365 25690 3.6 931 3.1 788  
Life: 2113 141810 3.6 5104 3.1 4377

**4th Dam: Dynamic Outside Candy**  
(VG-87)

4-06 2 365 34860 3.0 1059 2.7 955  
Life: 1833 146460 3.5 5070 2.8 4089

**5th Dam: Hartwig Prescott Candy**  
(VG-85)

7-07 2 365 36410 3.7 1330 2.8 1025  
Life: 2263 168630 3.8 6419 2.9 4947

**6th Dam: Hagen Charles Dakota**  
(NC)

2-00 2 327 21130 4.1 866 3.0 637

**7th Dam: C Kigezi Raider Delite**  
(VG-85)

3-06 2 365 21740 3.9 849 3.1 669

## LOT 146

### OKATO PIRANHA CORKY-RED 3135938307

100%RHA Born: March 12, 2016 #744

Bred 8/23/2017 to  
Vogue Rivival-Red-ET  
12111876 551HO3432

**BUCK-H-CREEK MGL PIRANHA-P 142478989**  
RC TC TC TY TV TL TD

77K GTPI +2359G  
PTA +873M +27F +37P 92%R 12/2017  
PTA +2.45T +3.24UDC +1.73FLC 84%R 12/2017

**OKATO SYMPATICO CORONA-RED 73351402**

NC  
2-00 2 230 13490 4.0 533 3.0 399

**MOUNTFIELD SSI DCY MOGUL-ET**  
3006972816 TR TP TV TL TY TD

EX-91 EEVE 5-03 GM +2503G

**BUCK-H-CREEK POPPY P-RED-ET 141205502 PO**

EX-90 VE+VE 4-05  
5-01 2 214 20360 3.6 724 3.2 653

**DYMENTHOLM S SYMPATICO-ET 11004723**  
RC TP TY TV TL TD CAN VG-87 4Y +2415G

**OKATO DUSK CLOVER-RED 141991803**

NC

**3rd Dam:**

**Okato Absolute Cheezy-Red**  
(VG-86)

4-00 2 345 24080 4.4 1057 3.6 860

**4th Dam: Okato Morty Charity**  
(GP-82)

4-00 2 365 25690 3.6 931 3.1 788  
Life: 2113 141810 3.6 5104 3.1 4377

**5th Dam: Dynamic Outside Candy**  
(VG-87)

4-06 2 365 34860 3.0 1059 2.7 955  
Life: 1833 146460 3.5 5070 2.8 4089

**6th Dam: Hartwig Prescott Candy**  
(VG-85)

7-07 2 365 36410 3.7 1330 2.8 1025  
Life: 2263 168630 3.8 6419 2.9 4947

**7th Dam: Hagen Charles Dakota**  
(NC)

2-00 2 327 21130 4.1 866 3.0 637

**8th Dam: C Kigezi Raider Delite**  
(VG-85)

3-06 2 365 21740 3.9 849 3.1 669

# Madson Farm Complete Dispersal 2018

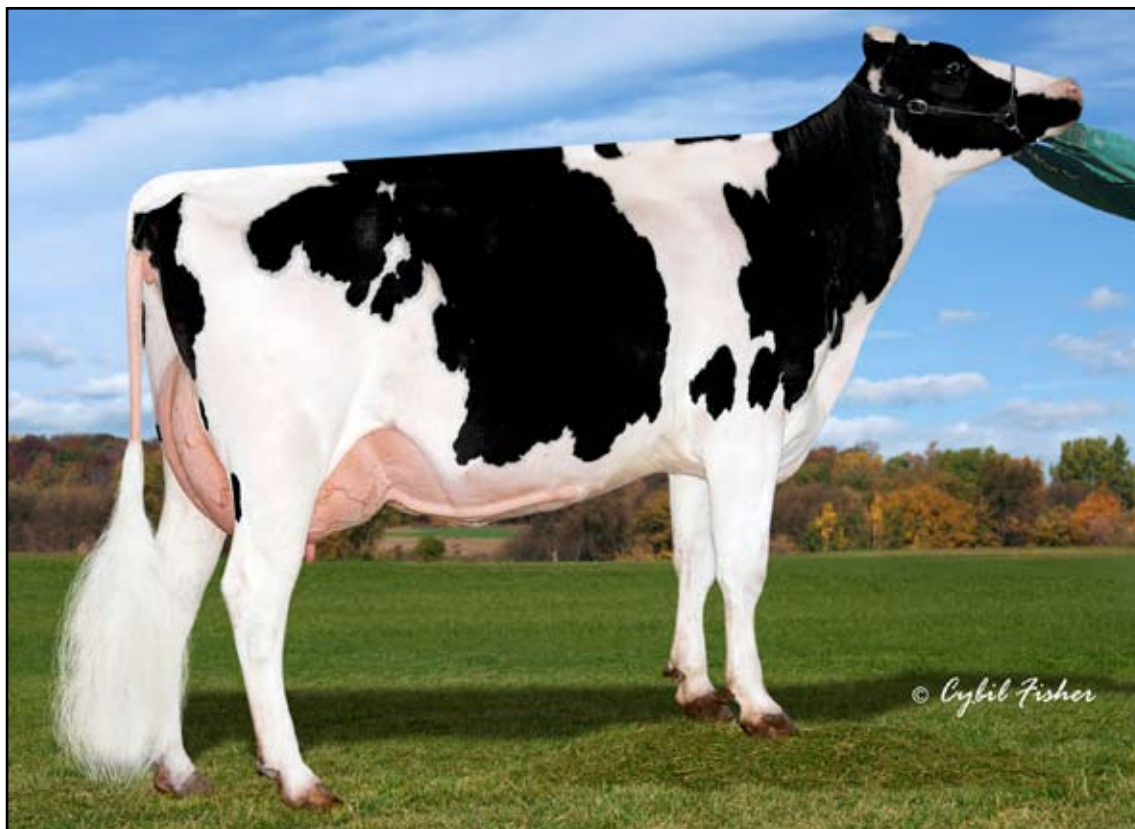

**Okato Bombero Cancun (VG-85)**  
Sells as Lot 147

## LOT 147

Bred 7/31/2017 to  
Fairmont Bayonet Raiden-ET  
3132554836 IHO12428

### OKATO BOMBERO CANCUN 73871296

100%RHA Born: January 8, 2015 Cancun #595  
VG-85 VV++V 2-03  
2-01 2 358 28221 3.3 943 2.8 777 (RIP)

#### **RICHMOND-FD EL BOMBERO-ET 71637328** TR TP TY TV TL TD

PTA +1479M +65F +35P 99%R 12/2017  
PTA +700NM +.03%F -.04%P 69%US  
PTA +7.6PL 2.56SCS 2.6DPR 3.9%DCE  
PTA +1.97T +2.01UDC +.43FLC 98%R 12/2017

#### **OKATO BRETT CRISSA 72205268**

VG-85 VVV+V 3-05  
2-03 2 365 26150 4.0 1055 3.2 833  
3-06 2 365 29690 3.6 1078 3.0 905

#### **AMIGHETTI NUMERO-UNO-ET 179909151431TA**

TV TL TY TD GM 50K GTPI +2584G  
PTA +1479M +65F +35P 99%R 12/2017  
PTA +1.97T +2.01UDC +.43FLC 98%R 12/2017

#### **RICHMOND-FD S BARBARA-ET 69305043 TY**

EX-90 EVVV DOM 6-06  
6-00 2 365 36170 4.1 1493 2.9 1056

#### **SCHILLDALE SHOTTLE BRETT-ET 66769682** TY TV TL TD

EX-90 EVVV 3-05 50K GTPI +1701G  
PTA +1.36T +1.47UDC +.91FLC 98%R 12/2017

#### **OKATO TALENT CHASSIDY 139375464**

EX-90 VEVVE 2E 6-02  
2-00 2 365 24870 3.9 982 3.3 832  
3-05 2 365 26680 4.5 1077 3.3 782  
4-06 2 336 21360 4.3 909 3.2 676  
5-07 2 365 25170 4.3 1086 3.3 831  
LIFE 1607 106730 4.3 4587 3.3 3556

## LOT 148

### OKATO HENLEY CAROLINA 3141562450

100%RHA  
Born: March 3, 2017 #860  
**COOKIECUTTER SHOT HENLEY-ET**  
**3126700062 TR TP TY TV TL TD**  
VG-86 VVV+ 2-02 140K GTPI +2558G  
PTA +1568M +60F +49P 12/2017  
PTA +2.52T +2.27UDC +1.57FLC 79%R  
**OKATO BOMBERO CANCUN 73871296**  
VG-85 VVV+V 2-03  
2-01 2 358 28221 3.3 943 2.8 777  
(RIP)  
Sells as Lot 147

#### **3rd Dam: Okato Morty Charity**

(GP-82)  
4-00 2 365 25690 3.6 931 3.1 788  
Life: 2113 141810 3.6 5104 3.1 4377

#### **4th Dam: Dynamic Outside Candy**

(VG-87)  
4-06 2 365 34860 3.0 1059 2.7 955  
Life: 1833 146460 3.5 5070 2.8 4089

#### **5th Dam: Hartwig Prescott Candy**

(VG-85)  
7-07 2 365 36410 3.7 1330 2.8 1025  
Life: 2263 168630 3.8 6419 2.9 4947

#### **6th Dam: Hagen Charles Dakota**

(NC)  
2-00 2 327 21130 4.1 866 3.0 637

#### **7th Dam: C Kigezi Raider Delite**

(VG-85)  
3-06 2 365 21740 3.9 849 3.1 669

# Madson Farm Complete Dispersal 2018

## LOT 149

Bred 7/19/2017 to  
Siemers Bloomfield-ET  
3130920421 200HO10693

### OKATO ATWORK CARLY 3135938315

100%RHA Born: April 1, 2016 #752  
PTPI +2145

#### WILLSBRO ATWORK-ET 662221GBR

77K GTPI +2481G  
PTA +825M +69F +36P 80%R 12/2017  
PTA +731NM +.14%F +.04%P 100%US  
PTA +6PL 2.80SCS +3.7DCP 4.9%DCE  
PTA +79T +1.07UDC +.74FLC 80%R 12/2017

#### OKATO BRETT CRISSA 72205268

VG-85 VVV+V 3-05  
2-03 2 365 26150 4.0 1055 3.2 833  
3-06 2 365 29690 3.6 1078 3.0 905

#### SEAGULL-BAY SUPERSIRE-ET 69981349

##### TR TP TC TV TL TY TD

EX-90 EEVV 6-06 GM 50K GTPI +2607G  
PTA +2070M +101F +65F 99%R 12/2017

#### KHW SUPER ADERYN-ET 140969320 RC

EX-90 EEVVE 2E DOM 6-01  
4-05 2 365 31900 4.5 1430 3.8 1202

#### SCHILLDALE SHOTTLE BRETT-ET 66769682

##### TY TV TL TD

EX-90 EVVV 3-05 50K GTPI +1701G  
PTA +1.36T +1.47UDC +.91FLC 98%R 12/2017

#### OKATO TALENT CHASSIDY 139375464

EX-90 VEVVE 2E 6-02  
2-00 2 365 24870 3.9 982 3.3 832  
3-05 2 365 26680 4.5 1077 3.3 782  
4-06 2 336 21360 4.3 909 3.2 676  
5-07 2 365 25170 4.3 1086 3.3 831  
LIFE 1607 106730 4.3 4587 3.3 3556

3rd Dam: Okato Morty Charity  
(GP-82)

4-00 2 365 25690 3.6 931 3.1 788  
Life: 2113 141810 3.6 5104 3.1 4377

4th Dam: Dynamic Outside Candy  
(VG-87)

4-06 2 365 34860 3.0 1059 2.7 955  
Life: 1833 146460 3.5 5070 2.8 4089

5th Dam: Hartwig Prescott Candy  
(VG-85)

7-07 2 365 36410 3.7 1330 2.8 1025  
Life: 2263 168630 3.8 6419 2.9 4947

6th Dam: Hagen Charles Dakota  
(NC)

2-00 2 327 21130 4.1 866 3.0 637

7th Dam: C Kigezi Raider Delite  
(VG-85)

3-06 2 365 21740 3.9 849 3.1 669

## LOT 150

### OKATO ATWOOD CHARITY 3135938288

100%RHA Born: January 27, 2016 #725

2-00 2 13 520 4.6 24 3.8 20 (RIP)

#### MAPLE-DOWNS-I G W ATWOOD-ET 8956379C

##### TR TP TV TL TY TD

EX-90 EE+V 4-06 50K GTPI +1882G  
PTA -14M +29F +4P 99%R 12/2017  
PTA +45NM +.11%F +.02%P 49%US  
PTA -.6PL 3.05SCS -3.2DPR 9.7%DCE  
PTA +3.62T +2.47UDC +2.66FLC 99%R 12/2017

#### OKATO SPIRTE CHEYANNE 73351393

#### BRAEDALE GOLDWYN 10705608C

##### TV TL TY

CAN GP-84 8Y EXTRA GM 50K GTPI +1852G  
PTA +1.76T +1.47UDC +1.39FLC 99%R 12/2017

#### MD-DELIGHT DURHAM ATLEE-ET 131704103

EX-92 EEEEE DOM 4-06  
3-11 2 365 38290 5.5 2091 3.1 1177  
2nd NY FAT  
All-American Sr. 3-Year-Old 2005

#### CEDARWAL SPIRTE 10559198C

##### TV TL

CAN EX-93 HD GTPI +1557G  
PTA +1.11T +.60UDC -.47FLC 98%R 12/2017

#### OKATO MORTY CHARITY 137658295

GP-82 VVVVG 5-09  
1-10 2 327 21740 3.7 815 3.1 679  
2-09 2 365 24550 3.5 867 3.1 755  
4-00 2 365 25690 3.6 931 3.1 788  
5-03 2 338 21990 3.9 849 3.1 690  
6-04 2 365 24500 3.4 831 3.1 762  
LIFE 2113 141810 3.6 5104 3.1 4377

3rd Dam: Dynamic Outside Candy  
(VG-87)

4-06 2 365 34860 3.0 1059 2.7 955  
Life: 1833 146460 3.5 5070 2.8 4089

4th Dam: Hartwig Prescott Candy  
(VG-85)

7-07 2 365 36410 3.7 1330 2.8 1025  
Life: 2263 168630 3.8 6419 2.9 4947

5th Dam: Hagen Charles Dakota  
(NC)

2-00 2 327 21130 4.1 866 3.0 637

6th Dam: C Kigezi Raider Delite  
(VG-85)

3-06 2 365 21740 3.9 849 3.1 669

# Madson Farm Complete Dispersal 2018

## LOT 151

Sells Fresh 2/17/2018

### OKATO AIKMAN CODI 72761302

100%RHA Born: October 8, 2013 Codi #464  
VG-85 VE+V+ 3-06  
1-10 2 361 25680 4.0 1018 3.0 781  
2-10 2 365 30271 3.7 1134 2.9 879  
4-04 2 7 476 5.9 28 3.4 16 (RIP)

#### GEN-I-BEQ AIKMAN-ET 106807394C RC TP TY TV TL TD

CAN VG-86 2Y 77K GTPI +2291G  
PTA +241M +64F +32P 98%R 12/2017  
PTA +526NM +.21%F +.09%P 28%US  
PTA +3.1PL 2.77SCS +1.2DPR 7.05DCE  
PTA +.90T +1.28UDC +1.22FLC 98%R 12/2017

#### OKATO TALENT CHASSIDY 139375464

EX-90 VEVVE 2E 6-02  
2-00 2 365 24870 3.9 982 3.3 832  
3-05 2 365 26680 4.5 1077 3.3 782  
4-06 2 336 21360 4.3 909 3.2 676  
5-07 2 365 25170 4.3 1086 3.3 831  
LIFE 1607 106730 4.3 4587 3.3 3556

## LOT 153

#### GILLETTE SPEAKER-ET 11491874C TR TP TY TV TL TD

50K GTPI +2315G  
PTA +1179M +21F +38P 97%R 12/2017  
PTA +511NM -.08%F +.01%P 48%US  
PTA +6.3PL 2.91SCS +1.5DPR 6.8%DCE  
PTA +1.59T +2.52UDC +2.04FLC 95%R 12/2017

#### OKATO SHAQVILLE CASSIE 140713077

VG-85 VV++V 4-09  
2-00 2 351 20130 4.3 863 3.3 672  
3-01 2 365 23520 4.3 1004 3.5 818  
4-03 2 329 24290 4.1 1001 3.3 811  
5-04 2 300 19840 4.0 813 3.4 680

### OKATO SPEAKER CORKY 3135938348

100%RHA Born July 17, 2016 #785

#### MOUNTFIELD SSI DCY MOGUL-ET 3006972816 TR TP TY TV TL TD

EX-91 EEVE 5-03 GM 50K GTPI +2503G  
**GILLETTE S PLANET 2ND SNOOZE 9862923C**  
CAN VG-86 2Y 8\*  
4-09 3 365 49901 2.8 1407 3.1 1534  
LIFE 124121 3.4 4237 3.3 4034

#### DESLACS SHAQUILLE-ET 103512991C RC TY TV TL

CAN GP-82 4Y 50K GTPI +1511G  
**OKATO TALENT CHASSIDY 139375464**  
EX-90 VEVVE 2E 6-02  
2-00 2 365 24870 3.9 982 3.3 832  
3-05 2 365 26680 4.5 1077 3.3 782  
4-06 2 336 21360 4.3 909 3.2 676  
5-07 2 365 25170 4.3 1086 3.3 831  
LIFE 1607 106730 4.3 4587 3.3 3556

### LOT 151 1/2 OKATO BOOST CARISMA 3146588337

Born: February 17, 2018 #972  
Sire: Siemers Modesty M-Boost-ET  
3134506596 566HO1269  
Dam Sells as Lot 151

### LOT 152 OKATO MCCHUTCHEN CHARM 3135938361

99%RHA-I  
Born: September 3, 2016 #798  
Bred 12/24/2017 to  
Silverridge V Imax-ET  
12264620C 200HO10619  
**DE-SU BKM MCCUTCHEN 1174-ET  
69990138 99%RHA-I TR TP TG TV TL TY TD**  
EX-93 EEEE 4-10 GM 50K GTPI +2376G  
PTA +3.19T +2.37UDC +2.05FLC 99%R  
**OKATO AIKMAN CODI 72761302**  
VG-85 VE+V+ 3-06  
2-10 2 305 26070 3.7 976 2.9 745  
Sells as Lot 151

3rd Dam: Dynamic Outside Candy (VG-87)  
4-06 2 365 34860 3.0 1059 2.7 955  
Life: 1833 146460 3.5 5070 2.8 4089  
4th Dam: Hartwig Prescott Candy (VG-85)  
7-07 2 365 36410 3.7 1330 2.8 1025  
Life: 2263 168630 3.8 6419 2.9 4947  
5th Dam: Hagen Charles Dakota (NC)  
2-00 2 327 21130 4.1 866 3.0 637  
6th Dam: C Kigezi Raider Delite (VG-85)  
3-06 2 365 21740 3.9 849 3.1 669

Bred 11/16/2017  
Morningview MCC Kingboy-ET  
72044077 7HO12198

3rd Dam: Okato Morty Charity (GP-82)  
4-00 2 365 25690 3.6 931 3.1 788  
Life: 2113 141810 3.6 5104 3.1 4377  
4th Dam: Dynamic Outside Candy (VG-87)  
4-06 2 365 34860 3.0 1059 2.7 955  
Life: 1833 146460 3.5 5070 2.8 4089  
5th Dam: Hartwig Prescott Candy (VG-85)  
7-07 2 365 36410 3.7 1330 2.8 1025  
Life: 2263 168630 3.8 6419 2.9 4947  
6th Dam: Hagen Charles Dakota (NC)  
2-00 2 327 21130 4.1 866 3.0 637  
7th Dam: C Kigezi Raider Delite (VG-85)  
3-06 2 365 21740 3.9 849 3.1 669

# Madson Farm Complete Dispersal 2018

## LOT 154

Bred 11/20/2017 to  
Blumenfeld Jedi Renly-ET  
3134652425 1HO12460

## OKATO MERJACK CHANEL 3135938355

99%RHA-I Born: August 12, 2016 #792

### REGANCREST MERJACK-ET 73191328

#### 99%RHA-I TR TP TY TV TL TD

77K GTPI +2403G  
PTA +340M +29F +23P 79%R 12/2017  
PTA +486NM +.06%F +.05%P 100%US  
PTA +5.5PL 2.79SCS +3.0DPR 4.1%DCE  
PTA +2.78T +2.88UDC +2.14FLC 79%R 12/2017

### OKATO LARSON CHARO 142061578

VG-85 VVVVV 2-08  
2-01 2 308 17890 4.3 767 3.6 646  
3-00 2 365 22580 4.4 996 3.7 834

### STANTONS MAIN EVENT-ET 11596146C

#### TR TP TY TV TL TD

EX-90 EVVV 4-08 77K GTPI +2390G  
PTA +1.77T +2.43UDC +2.06FLC 95%R 12/2017

### REGANCREST MCCUTCHN 7249-ET 71298071

#### 99%RHA-I TR TL TD

VG-88 VV+VE DOM 5-00  
3-11 3 282 31250 3.6 1125 2.9 918

### WILLSBRO LARSON-ET 642862GBR

#### RC TY TV TL 50K GTPI +1691C

PTA +1090M +19F +34P 99%R 12/2017  
PTA +1.82T +.77UDC +1.77FLC 98%R 12/2017

### OKATO SHAQVILLE CASSIE 140713077

VG-85 VV+V 4-09  
2-00 2 351 20130 4.3 863 3.3 672  
3-01 2 365 23520 4.3 1004 3.5 818  
4-03 2 329 24290 4.1 1001 3.3 811  
5-04 2 300 19840 4.0 813 3.4 680

**3rd Dam: Okato Talent Chassidy**  
(2E-90 EX-MS)

3-05 2 365 26680 4.5 1077 3.3 782  
Life: 1607 106730 4.3 4587 3.3 3556

**4th Dam: Okato Morty Charity**  
(GP-82)

4-00 2 365 25690 3.6 931 3.1 788  
Life: 2113 141810 3.6 5104 3.1 4377

**5th Dam: Dynamic Outside Candy**  
(VG-87)

4-06 2 365 34860 3.0 1059 2.7 955  
Life: 1833 146460 3.5 5070 2.8 4089

**6th Dam: Hartwig Prescott Candy**  
(VG-85)

7-07 2 365 36410 3.7 1330 2.8 1025  
Life: 2263 168630 3.8 6419 2.9 4947

**7th Dam: Hagen Charles Dakota**  
(NC)

2-00 2 327 21130 4.1 866 3.0 637

**8th Dam: C Kigezi Raider Delite**  
(VG-85)

3-06 2 365 21740 3.9 849 3.1 669

## LOT 155

Bred 10/22/2017 to  
Siemers Modesty M-Boost-ET  
3134506596 566HO1269

## OKATO BRYANT CELEST 3135938322

100%RHA Born: April 13, 2016 #759

### WA-DEL BRYANT-ET 142148310

#### TR TP TY TV TL TD

77K GTPI +2389G  
PTA +1487M +71F +48P 93%R 12/2017  
PTA +539NM +.06%F +.01%P 32%US  
PTA +3.2PL 2.84SCS -1.1DPR 6.2%DCE  
PTA +2.60T +2.28UDC +1.51FLC 86%R

### OKATO LIQUID GOLD CELINA 7331429

1-10 2 258 14970 3.8 576 3.1 464

### MOUNTFIELD SSI DCY MOGUL-ET 3006972816 TR TP TV TL TY TD

EX-91 EEVE 5-03 GM 50K GTPI +2503G  
PTA +2.20T +3.09UDC +2.29FLC 99%R 12/2017

### WA-DEL SUPER BRISTOL-ET 140880232

EX-91 EEVVE DOM 5-08  
3-11 2 365 35070 3.4 1208 3.1 1102  
LIFE 1218 105850 3.5 3674 3.2 3392

### GENERATIONS LIQUID GOLD-ET 11397834C TV TL

CAN 1Y VG-87 77K GTPI +2343G  
PTA +428M +70F +50P 98%R 12/2017

### OKATO LARSON CHARO 142061578

VG-85 VVVVV 2-08  
2-01 2 308 17890 4.3 767 3.6 646  
3-00 2 305 19420 4.3 836 3.6 704

**3rd Dam: Okato Shcquville Cassie**  
(VG-85)

4-03 2 329 24290 4.1 1001 3.3 811

**4th Dam: Okato Talent Chassidy**  
(2E-90 EX-MS)

3-05 2 365 26680 4.5 1077 3.3 782  
Life: 1607 106730 4.3 4587 3.3 3556

**5th Dam: Okato Morty Charity**  
(GP-82)

4-00 2 365 25690 3.6 931 3.1 788  
Life: 2113 141810 3.6 5104 3.1 4377

**6th Dam: Dynamic Outside Candy**  
(VG-87)

4-06 2 365 34860 3.0 1059 2.7 955  
Life: 1833 146460 3.5 5070 2.8 4089

**7th Dam: Hartwig Prescott Candy**  
(VG-85)

7-07 2 365 36410 3.7 1330 2.8 1025  
Life: 2263 168630 3.8 6419 2.9 4947

**8th Dam: Hagen Charles Dakota**  
(NC)

2-00 2 327 21130 4.1 866 3.0 637

**9th Dam: C Kigezi Raider Delite**  
(VG-85)

3-06 2 365 21740 3.9 849 3.1 669

# Madson Farm Complete Dispersal 2018



**Okato Tequila Fantasy (VG-86 2Y)**  
Maternal Sister to Dam of Lot 156

## LOT 156

Bred 9/19/2017 to  
Jars of Clay F Barnabas  
67342492 7JE1294

**TOWER VUE PRIME TEQUILA-ET 114816452**  
CDCB GPTA 99%R -1472M -29F -36P 12/1/2017  
AJCA GPTAT 99%R 1.6 GJUI 24.2 GJPI 97%R -125

**OKATO GRANDIOUS FAWN 118037635**  
VG-86 2-07  
2-03 2 353 12174 5.4 661 3.8 463  
Maternal Sister:  
Okato Tequila Fantasy (VG-86 2Y)

## OKATO TEQUILA FAWNA 119004009

Born: April 26, 2014 Tattoo: M225 / 512  
VG-88 3-04

2-01 2 263 9640 5.1 490 3.7 361  
3-02 2 238 11116 4.1 456 3.5 386 (RIP)

### GIL-BAR SPARKLER PRIMETIME 663520

Sire: Gil-Bar Unique Sparkler  
Dam: Butterfield Whistlin Piccolo (EX-90)  
8-00 2 305 18800 5.9 1101 3.9 727

### PLEASANT NOOK SAMBO TEAL 10202602C

EX-94  
8-00 2 305 25000 6.0 1501 3.5 869

### RAPID BAY GRANDIOUS 105499925

Sire: Biprat Belles Connection-ET (CAN VG-87)  
Dam: Vandenberg Amedeo Gorgeous (CAN EX-97 3E)  
8-02 2 305 23274 6.0 1393 3.8 891  
Grand Champion RAWF '05, '07 & '09

### OKATO ACTION FELECITY 116540661

EX-90 4-06  
2-00 2 305 12910 5.1 664 3.7 475  
3-01 2 305 12220 4.8 584 3.8 459  
4-02 2 291 13950 5.1 705 3.8 529  
5-01 2 305 15540 5.1 798 3.9 603  
6-01 2 365 16542 5.1 851 3.8 634  
7-08 2 305 13960 4.9 684 3.5 486

## LOT 157

### OKATO TOPEKA FAWN 3135938338

Born: June 2, 2016  
American ID: 775 / 775  
Tattoo: M324

Bred 10/3/2017 to  
Elliotts Regency Casino-ET  
312514657 614J725

### HEARTLAND MERCHANT TOPEKA-ET 67332021

Sire: Sunset Canyon Merchant-ET  
Dam: Heartland Nathan Texas-ET (EX-95)  
5-01 3 305 25940 4.6 1185 3.7 963

**OKATO TEQUILA FAWNA 119004009**  
VG-88 3-04  
2-01 2 263 9640 5.1 490 3.7 361

*Sells as Lot 156*

**3rd Dam: Okato Iatola Frosty**  
(VG-87)

2-11 2 305 14560 5.1 740 3.9 563  
**4th Dam: Bachelors Jade Fudge 826**  
(VG-86)

4-10 2 298 15850 4.9 772 3.4 591  
**5th Dam: Bachelors M Trader Fantasy**  
(VG-86)

3-10 2 305 19270 4.1 792 3.5 680

# Madson Farm Complete Dispersal 2018

## LOT 158

### OKATO CHARLEMAGNE FOLLY

#### 3130787864

Born: November 8, 2015

American ID: 704 / 704 Tattoo: M303

*Charlemagne x Fantastic*

2-01 2 65 3953 5.1 202 3.5 138 (RIP)

**DUTCH HOLLOW CHARLEMAGNE 67485146**

CDCB GPTA 12/2017 96%R +1282M 38F 40P

AJCA GPTAT 93%R 0.7 GJUI 11.6GJPI 89%R 81

**GOLDUST VALENTINO LAYNE-ET 117432987**

Sire: All Lynns Louie Valentino-ET

Dam: Goldust Legion Leanna (EX-94)

7-06 2 305 27390 8.0 2195 3.5 961

**DUTCH HOLLOW PLUS CHARMAINE {6}-ET  
67184472**

VG-86

2-00 3 305 25120 4.7 1177 3.3 827

## LOT 159

### OKATO

### COMMANCHE

#### FAJUITA 3146588315

Born: December 21, 2017

American ID: 950 / 950

Tattoo: M370

**AHLEM AXIS COMANCHE-ET 73409554**

Sire: Sugar Grove Valentino Axis

Dam: Ahlem Legal Charm 35462

VG-88

3-00 3 305 22490 5.3 1193 3.7 833

**OKATO CHARLEMANGE FOLLY**

**3130787864**

*Sells as Lot 158*

## LOT 160

### OKATO OLIVER FASHION 73871285

Born: December 6, 2014

American ID: 584 / 584 Tattoo: M259

VG-85 2-09

2-01 2 365 15948 4.6 737 3.3 531

*Oliver-P x Fantastic*

*Bred 6/22/2017 to*

*River Valley Circus Craze-ET*

*75341001 200JE10001*

**DUTCH HOLLOW OLIVER-P 67184544**

CDCB GPTA 12/2017 98%R 714M 45F 20P

AJCA GPTAT 97%R 2.4 GJUI 22.6 GJPI 93%R 115

**ALL LYNNS LOUIE VALENTINO-ET 116279413**

Sire: BHF-SSF Parade Louie-ET

Dam: D&E Paramount Violet (EX-90)

5-02 2 305 27600 4.2 1167 3.5 953

**DUTCH HOLLOW MIK OLIVE-P 116469076**

EX-93

7-08 3 305 27650 4.7 1302 3.4 953

## LOT 161

### OKATO ARCHER FINLEY 3141562452

Born: March 5, 2017

American ID: 862 / 862 Tattoo: M347

*Archer x Fantastic*

**GABYS ARCHER-ET 118827461**

CDCB GPTA 12/2017 96%R 1922M 48F 51P

AJCA GPTAT 92%R 1.5 GJUI 15.4 GJPI 90%R 131

**ALL LYNNS LEGAL VOLCANO-ET 117222807**

Sire: Tollenaars Impuls Legal 233-ET

Dam: D&E Paramount Violet (EX-90)

5-02 2 305 27600 4.2 1167 3.5 953

**GABYS CHAMP AMANDA-ET 117869271**

EX-90

3-07 3 305 18770 4.2 791 3.5 658

**BW RENEGADE-ET 115883929**

Sire: Sunset Canyon Maximum-ET

Dam: BW Centurion Iris K347 (EX-95)

6-09 3 365 39630 4.8 1895 3.5 1392

**OKATO RENEGADE FANTASTIC 117513107**

VG-87 3-00

1-11 2 299 14180 5.9 832 3.9 557

2-11 2 302 16320 5.9 964 4.1 675

3-11 2 282 14900 6.0 899 4.1 605

4-10 23365 21799 5.5 1202 3.9 857

**OKATO ACTION FELECITY 116540661**

EX-90 4-06

2-00 2 305 12910 5.1 664 3.7 475

3-01 2 305 12220 4.8 584 3.8 459

4-02 2 291 13950 5.1 705 3.8 529

5-01 2 305 15540 5.1 798 3.9 603

6-01 2 305 15460 5.2 799 3.8 586

7-08 2 305 13960 4.9 684 3.5 486

**3rd Dam: Okato Iatola Frosty**

(VG-87)

2-11 2 305 14560 5.1 740 3.9 563

**4th Dam: Bachelors Jade Fudge 826**

(VG-86)

4-10 2 298 15850 4.9 772 3.4 591

**5th Dam: Bachelors M Trader Fantasy**

(VG-86)

3-10 2 305 19270 4.1 792 3.5 680

# Madson Farm Complete Dispersal 2018

## LOT 162

### OKATO SULTAN FANNIE 117476868

Born: November 16, 2010 Tattoo: M99 / 237

EX-90 3-02

|      |   |     |       |     |     |     |     |
|------|---|-----|-------|-----|-----|-----|-----|
| 2-01 | 2 | 303 | 16330 | 4.6 | 754 | 3.5 | 564 |
| 3-00 | 2 | 317 | 15690 | 4.9 | 775 | 3.8 | 589 |
| 4-00 | 2 | 365 | 19262 | 4.9 | 940 | 3.5 | 672 |
| 5-02 | 2 | 304 | 16630 | 4.7 | 785 | 3.5 | 585 |
| 6-02 | 2 | 348 | 17153 | 4.4 | 749 | 3.3 | 574 |

### SHF CENTURION SULTAN 10201207

CAN EX-92 5-08

CDCB GPTA 99%R -355M 8F -5P 12/2015

AJCA GPTAT 99%R 1.0 JGUI 14.9 GJPI 99%R

### SOONER CENTURION-ET 655767

Sire: Soldierboy Boomer Sooner of CJF

Dam: Magic Kava Kay Glover (EX-90)

2-01 2 365 26590 4.8 1274 3.4 896

### POTWELL JUDES SUCCESS 21C 3968887C

EX-93 6-09

6-02 2 365 22364 5.5 1166 3.6 812

*1st Aged Cow & Res. Champion NY Spring Show '00*

### FOREST GLEN AVERY ACTION-ET 111023978

Sire: Bancrest Lester Avery

Dam: Wolf River Berretta Addie-ET (EX-90)

2-00 2 305 25720 4.3 1106 3.7 956

### OKATO ACTION FLOE 116622677

VG-87 3-02

1-10 2 345 13535 4.6 629 3.4 465

2-10 2 358 16740 4.6 767 3.6 608

### OKATO DELUXE FLORIDA 114940616

VG-83 3-01

2-11 2 264 11520 4.8 548 3.8 433

3-10 2 295 11580 4.7 549 3.9 455

4-09 2 305 13700 4.4 607 3.8 527

## LOT 162 1/2

### FEMALE (PENDING)

Born: March 23, 2018 #992

Sire: River Valley Circus Craze-ET  
75314001 200JE10001

*Dam Sells as Lot 162*

**3rd Dam: Bachelors Jade Fudge 826**

(VG-86)

4-10 2 298 15850 4.9 772 3.4 591

**4th Dam: Bachelors M Trader Fantasy**

(VG-86)

3-10 2 305 19270 4.1 792 3.5 680

## LOT 163

### OKATO GALAHAD FLICKER 3141562435

Born: February 4, 2017 American ID: 845 / 845 Tattoo: M342

### BW GALAHAD-ET 118888884

CDCB GPTA 12/2017 76%R 88M 13F 5P

AJCA GPTAT 78%R 1.8 GJUI 29.3 GJPI 73%R 86

### ALL LYNNS VALENTINO IRWIN-ET 117423084

Sire: All Lynns Louie Valentino-ET

Dam: Jars of Clay Iatola (VG-87)

2-03 3 305 20230 4.6 924 3.6 727

### BW LEGION GALIANA ET629-ET 116541457

EX-94

6-04 3 365 32350 5.0 1610 3.4 1112

### OKATO SULTAN FANNIE 117476868

EX-90 3-02

2-01 2 303 16330 4.6 754 3.5 564

3-00 2 305 15250 4.9 752 3.7 571

4-00 2 305 17900 4.8 865 3.5 620

5-02 2 304 16630 4.7 785 3.5 585

6-02 2 348 17153 4.4 749 3.3 574

*Sells as Lot 162*

### SHF CENTURION SULTAN 10201207

Sire: Sooner Centurion-ET

Dam: Potwell Judes Success (EX-93)

6-02 2 365 22364 5.5 1166 3.6 812

### OKATO ACTION FLOE 116622677

VG-87 3-02

1-10 2 305 12710 4.6 590 3.4 430

2-10 2 305 14790 4.5 671 3.6 527

**3rd Dam: Okato Deluxe Florida**

(VG-83)

3-10 2 295 11580 4.7 549 3.9 455

**4th Dam: Bachelors Jade Fudge 826**

(VG-86)

4-10 2 298 15850 4.9 772 3.4 591

**5th Dam: Bachelors M Trader Fantasy**

(VG-86)

3-10 2 305 19270 4.1 792 3.5 680



# Madson Farm Complete Dispersal 2018

## LOT 164

### OKATO LEMONHEAD FIESTA

Sells Fresh 3/22/2018

#### 3135938295

Born: February 14, 2016  
American ID: 732 / 732 Tattoo: M309

#### STEINHAUERS SAMSON LEMONHEAD

##### 118662185

CDCB GPTA 12/1/2017 93%R 351M 50F 27P  
AJCA GPTAT 87%R 1.8 GJUI 23.6 GJPI 87%R 148

#### DP VALENTINO SAMSON 67106977

Sire: All Lynns Louie Valentino-ET  
Dam: DP Iatola Flower 16 (EX-90)  
3-08 2 305 20400 5.7 1171 3.7 764

#### STEINHAUERS RENEGADE LEMONPIE-ET

##### 117255575

VG-88  
3-00 2 305 15690 5.0 785 4.0 635

#### OKATO SULTAN FANNIE 117476868

EX-90 3-02

2-01 2 303 16330 4.6 754 3.5 564  
3-00 2 305 15250 4.9 752 3.7 571  
4-00 2 305 17900 4.8 865 3.5 620  
5-02 2 304 16630 4.7 785 3.5 585  
6-02 2 348 17153 4.4 749 3.3 574

Sells as Lot 162

#### SHF CENTURION SULTAN 10201207

Sire: Sooner Centurion-ET  
Dam: Potwell Judes Success (EX-93)  
6-02 2 365 22364 5.5 1166 3.6 812

#### OKATO ACTION FLOE 116622677

VG-87 3-02  
1-10 2 305 12710 4.6 590 3.4 430  
2-10 2 305 14790 4.5 671 3.6 527

#### 3rd Dam: Okato Deluxe Florida

(VG-83)

3-10 2 295 11580 4.7 549 3.9 455

#### 4th Dam: Bachelors Jade Fudge 826

(VG-86)

4-10 2 298 15850 4.9 772 3.4 591

#### 5th Dam: Bachelors M Trader Fantasy

(VG-86)

3-10 2 305 19270 4.1 792 3.5 680

## LOT 165

Bred 9/30/2017 to

St-Lo Nuance-ET

109541955C 200JE1089

### OKATO IRWIN FENELLA

#### 118827658

Born: November 18, 2013 Tattoo: M204 / 474

VG-86 3-02

1-11 2 284 14090 4.9 692 3.3 467  
2-11 2 365 17391 5.5 952 3.6 624

#### ALL LYNNS VALENTINO IRWIN-ET 117423084

CDCB GPTA 12/1/2017 99%R 438M 23F 16P  
AJCA GPTAT 99%R 1.8 GJUI 24.7 GJPI 97%R 78

#### ALL LYNNS LOUIE VALENTINO-ET 116279413

Sire: BHF-SSF Parade Louie-ET  
Dam: D&E Paramount Violet (EX-90)  
5-02 2 305 27600 4.2 1167 3.5 953

#### JARS OF CLAY IATOLA 16710 2751

##### 67142751

VG-87  
2-03 3 305 20230 4.6 924 3.6 727

#### OKATO SULTAN FANNIE 117476868

EX-90 3-02

2-01 2 303 16330 4.6 754 3.5 564  
3-00 2 305 15250 4.9 752 3.7 571  
4-00 2 305 17900 4.8 865 3.5 620  
5-02 2 304 16630 4.7 785 3.5 585  
6-02 2 348 17153 4.4 749 3.3 574

Sells as Lot 162

#### SHF CENTURION SULTAN 10201207

Sire: Sooner Centurion-ET  
Dam: Potwell Judes Success (EX-93)  
6-02 2 365 22364 5.5 1166 3.6 812

#### OKATO ACTION FLOE 116622677

VG-87 3-02  
1-10 2 305 12710 4.6 590 3.4 430  
2-10 2 305 14790 4.5 671 3.6 527

## LOT 166

### OKATO REGENCY FLOWER 3135938380

Born: October 24, 2016

American ID: 817 / 817

Tattoo: M335 /

Bred 1/19/2018 to

Oaklane Dazzler Disco 2127-ET

67742127 7JE1528

#### TJF VISIONARY REGENCY 67248196

Sire: All Lynns Legal Visionary-ET  
Dam: TJF Plus Roxy 963 {6} (VG-87)  
1-08 2 305 12870 4.0 520 3.5 448

#### OKATO IRWIN FENELLA 118827658

VG-86 3-02  
1-11 2 284 14090 4.9 692 3.3 467  
2-11 2 365 17391 5.5 952 3.6 624

Sells as Lot 165

#### 3rd Dam: Okato Deluxe Florida

(VG-83)

3-10 2 295 11580 4.7 549 3.9 455

#### 4th Dam: Bachelors Jade Fudge 826

(VG-86)

4-10 2 298 15850 4.9 772 3.4 591

#### 5th Dam: Bachelors M Trader Fantasy

(VG-86)

3-10 2 305 19270 4.1 792 3.5 680

JERSEY LOTS

# Madson Farm Complete Dispersal 2018

## LOT 167

**LOT 167 1/2**  
**OKATO CASINO FRENCY**  
**3146588351**

Born: March 15, 2018 #986  
 Sire: Elliotts Regency Casino-ET  
 312514657 614J725  
 Dam Sells as Lot 167

**SUNSET CANYON JORDACHE-ET 118216768**

CDCB GPTA 12/2017 98%R -424M 54F 14P  
 AJCA GPTAT 97%R 1.4 GJUI 20.8 GJPI 92%R 77

**OKATO GOVERNOR FAYE 118437109**

G-75 2-05  
 2-02 2 174 7690 4.6 352 3.4 262

## LOT 169

Bred 6/21/2017 to  
 River Valley Rosette Racer  
 3126479283 200JE10007

**FAMILY HILL CIR TRADITION-ET 116250269**

CDCB GPTA 12/2017 96%R -958M -10F -24P  
 AJCA GPTAT 93%R 1.2 GJUI 22.0 GJPI 92%R -13

**OKATO SULTAN FUDGEICICLE 114610645**

VG-84 3-05  
 1-11 2 305 17900 4.9 878 3.7 654  
 3-00 2 305 14870 4.7 692 3.7 556  
 4-02 2 305 14630 4.7 691 3.9 568  
 5-01 2 274 12240 4.4 542 3.7 452

## OKATO JORDACHE FAYLYNN

**3130787785**

Born: March 20, 2015  
 American ID: 625 / 625 Tattoo: M275  
 VG-88 2-08  
 2-00 2 300 13830 5.3 736 3.4 473

**SUNSET CANYON DAVID-ET 117335815**

Sire: All Lynns Louie Valentino-ET  
 Dam: Pearlmont Impuls Daffy (EX-90)  
 4-03 2 305 18560 5.0 932 3.8 707

**SUNSET CANYON IMPULS L MAID 4-ET**  
**116519669**

EX-91  
 3-11 2 305 22730 5.8 1310 3.7 847

**GRIFFENS GOVERNOR-ET 115087248**

Sire: Lester Sambo  
 Dam: Llolyn Jude Griffen-ET (EX-95)  
 5-00 2 365 31431 5.2 1635 3.6 1127  
 All-American Sr. 3-Year-Old, 4-Year-Old & 5-Year-Old

**OKATO SULTAN FANNIE 117476868**

EX-90 3-02  
 2-01 2 303 16330 4.6 754 3.5 564  
 3-00 2 305 15250 4.9 752 3.7 571  
 4-00 2 305 17900 4.8 865 3.5 620  
 5-02 2 304 16630 4.7 785 3.5 585  
 6-02 2 348 17153 4.4 749 3.3 574  
 Sells as Lot 162

## OKATO TRADITION FROLIC 117248124

Born: April 30, 2010 Tattoo: M86 / 207

EX-90 4-03  
 1-11 2 305 11860 5.4 638 3.6 432  
 3-09 2 305 16210 5.3 860 3.6 586  
 4-08 2 291 15420 5.2 796 3.9 596  
 5-08 2 282 16210 5.1 826 3.6 580  
 6-07 2 349 19867 5.1 1015 3.6 718 (RIP)

**SC GOLD DUST PARAMOUNT IATOLA-ET**  
**112118277**

Sire: Rock Ella Paramount-ET  
 Dam: Williams Impressive Idea-ET (EX-90)  
 3-05 2 305 20096 4.7 950 3.6 715

**PLEASANT NOOK F PRIZE CIRCUS 10203736C**

EX-97  
 4-06 2 305 22000 4.9 1087 3.6 799  
 Reserve National Grand Champion, BB&O '05  
 National Grand Champion '03 & '06

**SHF CENTURION SULTAN 10201207**

Sire: Sooner Centurion-ET  
 Dam: Potwell Judes Success (EX-93)  
 6-02 2 365 22364 5.5 1166 3.6 812

**BACHELORS JADE FUDGE 826 112629140**

VG-86 4-00  
 4-10 2 298 15850 4.9 772 3.7 591  
 5-10 2 305 14650 4.9 721 3.8 556  
 6-10 2 348 15289 5.4 825 3.7 570

## LOT 168

**OKATO PRIMERO**  
**FAYLEE 3141562459**

Born: March 24, 2017  
 American ID: 869 / 869  
 Tattoo: M348 /  
**EVANGELO DEL PRIMERO 67172944**  
 Sire: All Lynns Valentino Marvel  
 Dam: Evangelo Hired Gun Becky (EX-91)  
 5-00 2 305 18600 4.9 916 3.9 718  
 Sells as Lot 167

**3rd Dam: Okato Action Floe**  
 (VG-87)

2-10 2 305 14790 4.5 671 3.6 527

**4th Dam: Okato Deluxe Florida**  
 (VG-83)

4-09 2 305 13700 4.4 607 3.8 527

**5th Dam: Bachelors Jade Fudge 826**  
 (VG-86)

4-10 2 298 15850 4.9 772 3.4 591

**6th Dam: Bachelors M Trader Fantasy**  
 (VG-86)

3-10 2 305 19270 4.1 792 3.5 680

## LOT 170

**OKATO FASTRACK**  
**FRESCA 3130787881**

Born: January 18, 2016  
 American ID: 721 / 721  
 Tattoo: M306  
 Sells Fresh 3/4/2018

**BW FASTRACK-ET 117460119**

Sire: BW Renegade-ET  
 Dam: BW Avery Suzanne ET119-ET  
 (EX-90)  
 2-11 2 365 28140 5.0 1395 3.3 942  
**OKATO TRADITION FROLIC 117248124**  
 EX-90 4-03  
 6-07 2 305 17980 5.0 906 3.5 635  
 Sells as Lot 169

## LOT 170 1/2

**OKATO CASINO FRISKY**  
**3146588342**

Born: March 4, 2018 #977  
 Sire: Elliotts Regency Casino-ET  
 312514657 614J725  
 Dam Sells as Lot 170

**3rd Dam: Bachelors M Trader Fantasy**  
 (VG-86)

3-10 2 305 19270 4.1 792 3.5 680

# Madson Farm Complete Dispersal 2018

## LOT 171

### OKATO LEMONHEAD FABULOUS

#### 3135938320

Born: April 9, 2016

American ID: 757 / 757 Tattoo M317

Bred 8/26/2017 to

Sun Valley Jive

119191044 200JE1039

#### STEINHAUERS SAMSON LEMONHEAD

##### 118662185

CDCB GPTA 12/1/2017 93%R 351M 50F 27P  
AJCA GPTAT 87%R 1.8 GJUI 23.6 GJPI 87%R 148

#### DP VALENTINO SAMSON 67106977

Sire: All Lynns Louie Valentino-ET

Dam: DP Iatola Flower 16 (EX-90)

3-08 2 305 20400 5.7 1171 3.7 764

#### STEINHAUERS RENEGADE LEMONPIE-ET

##### 117255575

VG-88

3-00 2 305 15690 5.0 785 4.0 635

#### OKATO BLADE FAYDELL 119003996

VG-86 2-09

1-11 2 241 10610 4.8 505 3.4 360

#### CAL-MART NAVARA BLADE 116490957

Sire: ISAU Daraway Flowerpower Navara-ET

Dam: Cal-Mart Impuls Babita 8435 (VG-86)

3-11 2 305 25660 4.7 1194 3.8 966

#### OKATO ALLSTAR FLIRT 118140746

GP-82 2-04

2-00 2 176 7760 4.9 838 3.5 272

#### 3rd Dam: Okato Tradition Frolic

(EX-90)

6-07 2 305 17980 5.0 906 3.5 635

#### 4th Dam: Okato Sultan Fudgecicle

(VG-84)

1-11 2 305 17900 4.9 878 3.7 654

#### 5th Dam: Bachelors Jade Fudge 826

(VG-86)

4-10 2 298 15850 4.9 772 3.7 591

#### 6th Dam: Bachelors M Trader Fantasy

(VG-86)

3-10 2 305 19270 4.1 792 3.5 680

## LOT 172

### OKATO PANETTA FUCHSIA

#### 3130787817

Born: June 3, 2015

American ID: 657 / 657 Tattoo: M286 /

2-03 2 165 6536 4.5 297 3.0 194 (RIP)

Bred 11/31/2017 to

River Valley Circus Craze-ET

75341001 200JE10001

#### SUNVALLEY TOPEKA PANETTA-ET 118412267

CDCB GPTA 12/2017 89%R 624M 55F 29P

AJCA GPTAT 83%R 1.6 GJUI 17.0 GJPI 83%R 70

#### HEARTLAND MERCHANT TOPEKA-ET 67332021

Sire: Sunset Canyon Merchant-ET

Dam: Heartland Nathan Texas-ET (EX-95)

5-01 3 305 25940 4.6 1185 3.7 963

#### SUN VALLEY IMPULS PANDA 115730641

EX-90

4-07 2 305 25220 5.0 1253 3.7 923

#### SUNSET CANYON DAVID-ET 117335815

Sire: All Lynns Louie Valentino-ET

Dam: Pearlmount Impuls Daffy (EX-90)

4-03 2 305 18560 5.0 932 3.8 707

#### OKATO REGION FRAN 117513095

VG-84 2-05

2-01 2 201 10090 4.6 461 3.4 340

#### 3rd Dam:

Okato Iatola Foxy

(VG-83)

4-10 2 305 16330 5.0 816 3.9 633

#### 4th Dam:

Okato Deluxe Flurry

(VG-88)

3-00 2 305 14600 4.8 705 3.8 560

#### 5th Dam:

Okato Sultan Fudgecicle

(VG-84)

1-11 2 305 17900 4.9 878 3.7 654

#### 6th Dam:

Bachelors Jade Fudge 826

(VG-86)

4-10 2 298 15850 4.9 772 3.7 591

#### 7th Dam:

Bachelors M Trader Fantasy

(VG-86)

3-10 2 305 19270 4.1 792 3.5 680

#### OKATO DAVID FRANCE 118488525

EX-90 3-05

2-03 2 305 13550 4.9 664 3.5 471

3-03 2 305 16490 4.9 809 3.5 576

JERSEY LOTS

# Madson Farm Complete Dispersal 2018

## LOT 173

### OKATO DUAISEOIR KIWI 115866786

Born: August 10, 2007 Tattoo: M23 / G82

Bred 11/28/2017 to

Ahlem Axis Comanche-ET

73409554 1JE928

| EX-91 4-06 |   |     |       |     |     |     |     |
|------------|---|-----|-------|-----|-----|-----|-----|
| 2-01       | 2 | 305 | 13150 | 4.8 | 637 | 3.7 | 493 |
| 3-02       | 2 | 305 | 17030 | 4.7 | 794 | 3.6 | 607 |
| 4-03       | 2 | 304 | 17940 | 4.2 | 760 | 3.6 | 646 |
| 5-03       | 2 | 305 | 16340 | 4.6 | 744 | 3.6 | 594 |
| 6-03       | 2 | 305 | 17630 | 4.6 | 808 | 3.7 | 646 |
| 7-04       | 2 | 305 | 17130 | 4.5 | 766 | 3.6 | 617 |
| 8-06       | 2 | 305 | 17020 | 4.2 | 716 | 3.3 | 563 |
| 9-11       | 2 | 200 | 11143 | 4.1 | 459 | 3.4 | 375 |

#### SHAMROCK GROVE GEMINI 50R 137756

CAN EX 3 2-11

Sire: Stardust Gemini (CAN EX 3)

Dam: Pine Grove B D M Lana 2 (CAN SUP EX-95)

#### GLENAMORE GOLD PRIZE 558806C

CAN SUP EX-97

8-10 2 305 16669 5.0 832 3.6 596

5 Time Grand Champion RAWF

#### FOREST GLEN BARBERS JOHN-ET 665657

Sire: WF-L&M Duncan Barber-ET

Dam: Havs Chief Berretta Jade (EX-95)

4-02 2 365 27590 3.6 985 3.9 1085

#### AL-TOP PITINO KRISTINA 904 110778446

EX-90 5-11

1-11 2 305 11540 4.7 538 3.9 445

2-10 2 305 14450 4.7 672 3.7 539

4-01 2 305 18060 4.6 837 3.8 679

5-04 2 305 17290 4.6 792 3.8 651

6-04 2 305 14390 4.8 689 3.8 549

#### SHARMOCK DUAISEOIR-ET 10029254CAN

CDCB GPTA 12/2017 98%R -1824M -93F -59P

AJCA GPTAT 97% 0.1 GJUI 19.3 GJPI 96%R -150

#### BARBER JOHN KRISTINA KRISPY 113281552

VG-88 7-01

1-11 2 305 14940 4.3 649 3.5 517

3-04 2 305 19240 4.4 838 3.6 692

4-03 2 354 22993 4.5 1035 3.5 809

5-04 2 305 15940 4.2 671 3.6 566

6-06 2 305 13080 4.4 577 3.7 484

#### 3rd Dam:

Barlu Sooner Kibbitz Krispy

(EX-91)

4-08 2 305 22680 4.5 1024 3.9 881

#### 4th Dam:

Barlu Renegade Kiss Kibitz

(EX-91)

6-00 2 305 21020 4.4 919 4.1 862

## LOT 174

### OKATO BELMONT KEKKE 117476822

Born: October 31, 2010 Tattoo: M97 / 235

Sells Fresh 3/9/2018

#### LOT 174 1/2

OKATO CASINO KASPER

3146588347

Born: March 9, 2018 #982

Sire: Elliotts Regency Casino-ET

312514657 614J725

Dam Sells as Lot 174

| VG-87 4-07 |   |     |       |     |      |     |     |
|------------|---|-----|-------|-----|------|-----|-----|
| 2-06       | 2 | 365 | 16576 | 5.3 | 886  | 3.8 | 638 |
| 3-11       | 2 | 365 | 20526 | 5.3 | 1082 | 3.8 | 784 |
| 5-01       | 2 | 360 | 20192 | 5.3 | 1061 | 3.7 | 748 |
| 6-03       | 2 | 363 | 20606 | 4.8 | 998  | 3.5 | 725 |

#### SOONER CENTURION-ET 655767

Sire: Soldierboy Boomer Sooner of CJF

Dam: Magic Kava Kay Glover (EX-90)

2-01 2 365 26590 4.8 1274 3.4 896

#### SUNSET CANYON REN BELLE 111-ET 111556445

EX-92

2-10 2 291 15020 5.4 807 3.5 532

Grand Champion NY State Fair '03

#### SHAMROCK DUAISEOIR-ET 10029254C

CAN EX-96

Sire: Shamrock Grove Gemini 50R (CAN EX 3)

Dam: Glenamore Gold Prize (CAN SUP EX-97)

5 Time Grand Champion Royal Winter Fair

#### BARBER JOHN KRISTINA KRISPY 113281552

VG-88 7-01

1-11 2 305 14940 4.3 649 3.5 517

3-04 2 305 19240 4.4 838 3.6 692

4-03 2 305 20560 4.5 920 3.5 719

5-04 2 305 15940 4.2 671 3.6 566

6-06 2 305 13080 4.4 577 3.7 484

#### SILVER SPRING BELMONT 113476213

CDCB GPTA 12/2017 97%R -862M -14F -19P

AJCA GPTAT 96%R 0.8 GJUI -0.5 GJPI 94%R -9

#### OKATO DUAISEOIR KIWI 115866786

EX-91 4-06

2-01 2 305 13150 4.8 637 3.7 493

3-02 2 305 17030 4.7 794 3.6 607

4-03 2 304 17940 4.2 760 3.6 646

5-03 2 305 16340 4.6 744 3.6 594

6-03 2 305 17630 4.6 808 3.7 646

7-04 2 305 17130 4.5 766 3.6 617

8-06 2 305 17020 4.2 716 3.3 563

9-11 2 200 11143 4.1 459 3.4 375

Sells as Lot 173

## LOT 175

### OKATO REGENCY KELSEY 3130787877

Born: December 28, 2015

American ID: 717 / 717

Tattoo: M304

Sells Fresh 2/2/2018

2-01 2 22 696 5.2 50 3.6 35 (RIP)

#### TJF VISIONARY REGENCY 67248196

Sire: All Lynns Legal Visionary-ET

Dam: TJF Plus Roxy 963 {6} (VG-87)

1-08 2 305 12870 4.0 520 3.5 448

#### OKATO BELMONT KEKKE 117476822

VG-87 4-07

3-11 2 305 18200 5.2 938 3.7 681

Sells as Lot 174

#### 3rd Dam:

Al-Top Pitino Kristina 904

(EX-90)

4-01 2 305 18060 4.6 837 3.8 679

#### 4th Dam:

Barlu Sooner Kibbitz Krispy

(EX-91)

4-08 2 305 22680 4.5 1024 3.9 881

#### 5th Dam:

Barlu Renegade Kiss Kibitz

(EX-91)

6-00 2 305 21020 4.4 919 4.1 862

# Madson Farm Complete Dispersal 2018



**Okato Genominator Blair**  
Sells as Lot 176

**LOT 176**

**OKATO GENOMINATOR BLAIR**  
**3130787836**

*Bred 1/29/2018 to*  
*Oaklane Dazzler Disco 2127-ET*  
*67742127 7JE1528*

Born: August 3, 2015

American ID: 676 / 676 Tattoo: M292

2-01 2 163 7573 4.7 355 3.6 274 (RIP)

**AHLEM GENOMINATOR 71199882**

CDCB GPTA 12/2017 95%R 278M 28F 19P

AJCA GPTAT 91%R 2.1 GJUI 29.4 GJPI 88%R 138

**ALL LYNN'S VALENTINO MARVEL 117422971**

Sire: All Lynns Loui Valentino-ET

Dam: Impuls Monicas Marvel-ET (EX-90)

5-00 3 305 29270 4.7 1369 3.9 1152

**AHLEM LEGAL VETTE 37469**

VG-84

3-07 3 379 19470 5.0 965 3.7 730

**HAWARDEN IMPULS PREMIER 67107510**

Sire: ISDK Q Impuls

Dam: Hawarden Jace Pix (EX-95)

4-10 2 305 21410 4.8 1026 3.8 823

**GALLAGHER VINDICATION BAILY BO 114325341**

EX-94 9-10

2-04 2 305 18790 4.2 797 3.7 688

3-05 2 332 18721 4.2 728 3.5 658

4-05 2 305 15560 4.6 721 3.8 584

5-05 2 333 20370 4.7 963 3.6 728

6-06 2 305 16460 4.3 703 3.5 572

7-07 2 281 12960 4.2 547 3.4 444

8-07 2 305 17380 3.8 659 3.7 641

9-07 2 263 14670 3.8 564 3.5 516

10-5 2 305 16840 4.6 767 3.4 579

12-0 2 291 13280 3.7 497 3.2 430

**OKATO PREMIER BOBBI 118615482**

NC

# Madson Farm Complete Dispersal 2018



**Okato Toronto Bailey (VG-85)**  
Sells as Lot 177

**LOT 177**

**OKATO TORONTO BAILEY 119037357**

Born: May 15, 2014 Tattoo: M232 / 521  
VG-85 2-08

*Bred 2/13/2018 to  
Elliotts Regency Casino-ET  
312514657 614J725*

2-04 2 332 14292 5.3 758 3.9 557  
3-05 2 119 6112 5.3 324 3.9 239 (RIP)

**HEARTLAND MRCHNT TORONTO-ET 67332087**

CDCB GPTA 12/2017 99%R 59M 20F 18P  
AJCA GPTAT 96%R 1.6 GJUI 24.5 GJPI 95%R 45

**SUNSET CANYON MERCHANT-ET 114256027**

Sire: Windy Willow Montana Jace  
Dam: Sunset Canyon Wuest Maid 11-ET (VG-87)  
2-06 3 365 26517 6.21637 3.7 988

**HEARTLAND NATHAN TEXAS-ET 67041437**

EX-95  
5-01 3 305 25940 4.6 1185 3.7 963

**GALLAGHER VINDICATION BAILY BO 114325341**

EX-94 9-10  
2-04 2 305 18790 4.2 797 3.7 688  
3-05 2 305 17280 4.2 731 3.5 601  
4-05 2 305 15560 4.6 721 3.8 584  
4-05 2 305 18930 4.8 903 3.5 672  
6-06 2 305 16460 4.3 703 3.5 572  
6-06 2 305 16460 4.3 703 3.5 572  
7-07 2 281 12960 4.2 547 3.4 444  
8-07 2 305 17380 3.8 659 3.7 641  
9-07 2 263 14670 3.8 564 3.5 516  
10-5 2 305 16840 4.6 767 3.4 579  
12-0 2 291 13280 3.7 497 3.2 430

**VINDICATION 113076851**

Sire: Bonnyburn Ali Whistler  
Dam: Huronia Centurion Veronica 20J (EX-97)  
6-08 2 365 24442 5.6 1434 3.6 955  
*World Champion of all Breeds!*

**GALLAGHER REMAKE BO BAILEY 110591100**

NC

# Madson Farm Complete Dispersal 2018

## LOT 178

### OKATO CASINO BREEZE 3146588304

Born: October 28, 2017

American ID: 939 / 939 Tattoo: M366

#### ELLIOTTS REGENCY CASINO-ET 3125141657

CDCB GPTA 12/2017 74%R 265M 26F 28P

AJCA GPTAT 75%R 1.9 GJUI 24.3 GJPI 70%R 136

#### TJF VISIONARY REGENCY 67248196

Sire: All-Lynns Legal Visionary-ET

Dam: TJF Plus Roxy 963 {6} (VG-87)

1-08 2 305 12870 4.0 520 3.5 448

#### CHILLI PREMIER CINEMA-ET 71577202

EX-93

4-01 2 305 21170 5.6 1187 3.9 824

#### HEARTLAND MRCHNT TORONTO-ET 67332087

Sire: Sunset Canyon Merchant-ET

Dam: Heartland Nathan Texas-ET (EX-95)

5-01 2 305 25940 4.6 1185 3.7 963

#### GALLAGHER VINDICATION BAILY BO 114325341

EX-94 9-10

2-04 2 305 18790 4.2 797 3.7 688

3-05 2 305 17280 4.2 731 3.5 601

4-05 2 305 15560 4.6 721 3.8 584

5-05 2 305 18930 4.8 903 3.5 672

6-06 2 305 16460 4.3 703 3.5 572

7-07 2 281 12960 4.2 547 3.4 444

8-07 2 305 17380 3.8 659 3.7 641

9-07 2 263 14670 3.8 564 3.5 516

10-5 2 305 16840 4.6 767 3.4 579

12-0 2 291 13280 3.7 497 3.2 430

#### OKATO TORONTO BAILEY 119037357

VG-85 2-08

2-04 2 305 13030 5.3 686 3.9 503

3-05 2 119 6112 5.3 324 3.9 239 (RIP)

*Sells as Lot 177*

## LOT 179

### OKATO IRWIN BOUNCE 3135938374

Born: October 5, 2016

American ID: 811 / 811 Tattoo: M333

#### ALL LYNNS VALENTINO IRWIN-ET 117423084

CDCB GPTA 12/1/2017 99%R 33%ILE

438M 23F 16P 282CM\$ 275NMS\$ 260FMS\$ 152GMS\$

AJCA GPTAT 99%R 1.8 GJUI 24.7 GJPI 97%R 78

#### ALL LYNNS LOUIE VALENTINO-ET 116279413

Sire: BHF-SSF Parade Louie-ET

Dam: D&E Paramount Violet (EX-90)

5-02 2 305 27600 4.2 1167 3.5 953

#### JARS OF CLAY IATOLA 16710 2751 67142751

VG-87

2-03 3 305 20230 4.6 924 3.6 727

#### HEARTLAND MRCHNT TORONTO-ET 67332087

Sire: Sunset Canyon Merchant-et

Dam: Heartland Nathan Texas-ET (EX-95)

5-01 2 305 25940 4.6 1185 3.7 963

#### GALLAGHER VINDICATION BAILY BO 114325341

EX-94 9-10

2-04 2 305 18790 4.2 797 3.7 688

3-05 2 305 17280 4.2 731 3.5 601

4-05 2 305 15560 4.6 721 3.8 584

5-05 2 305 18930 4.8 903 3.5 672

6-06 2 305 16460 4.3 703 3.5 572

6-06 2 305 16460 4.3 703 3.5 572

7-07 2 281 12960 4.2 547 3.4 444

8-07 2 305 17380 3.8 659 3.7 641

9-07 2 263 14670 3.8 564 3.5 516

10-5 2 305 16840 4.6 767 3.4 579

12-0 2 291 13280 3.7 497 3.2 430

#### OKATO TORONTO BAILEY 119037357

VG-85 2-08

2-04 2 305 13030 5.3 686 3.9 503

3-05 2 119 6112 5.3 324 3.9 239 (RIP)

*Sells as Lot 177*

# Madson Farm Complete Dispersal 2018

## LOT 180

### OKATO TRADITION BONNIE 117248094

Born: March 28, 2010 Tattoo: M82 / 197

EX-92 4-04

|      |   |     |       |     |      |     |           |
|------|---|-----|-------|-----|------|-----|-----------|
| 2-01 | 2 | 297 | 12710 | 4.8 | 612  | 3.3 | 419       |
| 3-00 | 2 | 365 | 17428 | 4.8 | 829  | 3.6 | 626       |
| 4-01 | 2 | 351 | 20321 | 5.1 | 1029 | 3.6 | 733       |
| 5-02 | 2 | 284 | 16550 | 4.6 | 759  | 3.4 | 566       |
| 6-01 | 2 | 338 | 20350 | 4.7 | 964  | 3.3 | 675       |
| 7-02 | 2 | 248 | 13419 | 4.6 | 619  | 3.2 | 430 (RIP) |

Bred 11/28/2017 to

Ahlem Genominator

71199882 200JE241

### FAMILY HILL CIR TRADITION-ET 116250269

CDCB GPTA 12/2017 96%R -958M -10F -24P

AJCA GPTAT 93%R 1.2 GJUI 22.0 GJPI 92%R -13

### GALLAGHER VINDICATION BAILY BO 114325341

EX-94 9-10

|      |   |     |       |     |     |     |     |
|------|---|-----|-------|-----|-----|-----|-----|
| 2-04 | 2 | 305 | 18790 | 4.2 | 797 | 3.7 | 688 |
| 3-05 | 2 | 305 | 17280 | 4.2 | 731 | 3.5 | 601 |
| 4-05 | 2 | 305 | 15560 | 4.6 | 721 | 3.8 | 584 |
| 5-05 | 2 | 305 | 18930 | 4.8 | 903 | 3.5 | 672 |
| 6-06 | 2 | 305 | 16460 | 4.3 | 703 | 3.5 | 572 |
| 7-07 | 2 | 281 | 12960 | 4.2 | 547 | 3.4 | 444 |
| 8-07 | 2 | 305 | 17380 | 3.8 | 659 | 3.7 | 641 |
| 9-07 | 2 | 263 | 14670 | 3.8 | 564 | 3.5 | 516 |
| 10-5 | 2 | 305 | 16840 | 4.6 | 767 | 3.4 | 579 |
| 12-0 | 2 | 291 | 13280 | 3.7 | 497 | 3.2 | 430 |

## LOT 182

Sells Fresh 2/21/2018

### JX DENKAL ROWLEYS V JUMBO 2114 {4}-ET

CDCB GPTA 12/2017 98%R 963M 37F 38P

AJCA GPTAT 96%R 1.1 GJUI 17.6 GJPI 90%R 128

### OKATO TRADITION BONNIE 117248094

EX-92 4-04

|      |   |     |       |     |     |     |           |
|------|---|-----|-------|-----|-----|-----|-----------|
| 2-01 | 2 | 297 | 12710 | 4.8 | 612 | 3.3 | 419       |
| 3-00 | 2 | 305 | 14870 | 4.7 | 694 | 3.5 | 526       |
| 4-01 | 2 | 305 | 17420 | 5.0 | 872 | 3.5 | 616       |
| 5-02 | 2 | 284 | 16550 | 4.6 | 759 | 3.4 | 566       |
| 6-01 | 2 | 305 | 18330 | 4.7 | 855 | 3.3 | 599       |
| 7-02 | 2 | 248 | 13419 | 4.6 | 619 | 3.2 | 430 (RIP) |

Sells as Lot 180

## JX OKATO JUMBO BONITA {5}

### 3130787820

Born: June 10, 2015

American ID: 660 / 660 Tattoo: M287

### ALL LYNNS LEGAL VISIONARY-ET 117222740

Sire: Tollenaars Impuls Legal 233-ET

Dam: D&E Paramount Violet (EX-90)

5-02 2 305 27600 4.2 1167 3.5 953

### JX DEN-KEL JAMBOREE {3}-ET 67100779

EX-90

3-06 2 305 14510 5.0 725 3.9 566

### FAMILY HILL CIR TRADITION-ET 116250269

Sire: SC Gold Dust Paramount Iatola-ET

Dam: Pleasant Nook F Prize Circus (EX-97)

National Grand Champion '03 & '06

### GALLAGHER VINDICATION BAILY BO

#### 114325341

EX-94 9-10

|      |   |     |       |     |     |     |     |
|------|---|-----|-------|-----|-----|-----|-----|
| 2-04 | 2 | 305 | 18790 | 4.2 | 797 | 3.7 | 688 |
| 3-05 | 2 | 305 | 17280 | 4.2 | 731 | 3.5 | 601 |
| 4-05 | 2 | 305 | 15560 | 4.6 | 721 | 3.8 | 584 |
| 5-05 | 2 | 305 | 18930 | 4.8 | 903 | 3.5 | 672 |
| 6-06 | 2 | 305 | 16460 | 4.3 | 703 | 3.5 | 572 |
| 7-07 | 2 | 281 | 12960 | 4.2 | 547 | 3.4 | 444 |
| 8-07 | 2 | 305 | 17380 | 3.8 | 659 | 3.7 | 641 |
| 9-07 | 2 | 263 | 14670 | 3.8 | 564 | 3.5 | 516 |
| 10-5 | 2 | 305 | 16840 | 4.6 | 767 | 3.4 | 579 |
| 12-0 | 2 | 291 | 13280 | 3.7 | 497 | 3.2 | 430 |

## LOT 181

### OKATO COMANCHE

#### BLOSSOM

### 3141562493

Born: June 21, 2017

American ID: 903 /903

Tattoo: M357

### AHLEM AXIS COMANCHE-ET 73409554

Sire: Sugar Grove Valentino Axis

Dam: Ahlem Legal Charm 35462 (VG-88)

3-00 3 305 22490 5.3 1193 3.7 833

### OKATO TRADITION BONNIE 117248094

EX-92 4-04

6-01 2 305 18330 4.7 855 3.3 599

Sells as Lot 180

## LOT 182 1/2

### OKATO RACER BELLARIA

#### 3146588338

Born: February 21, 2018 #973

Sire: River Valley Rosette Racer

3126479283 200JE10007

Dam Sells as Lot 182



# Madson Farm Complete Dispersal 2018

## LOT 183

### OKATO BONFIRE 118140755

Born: May 5, 2012 Tattoo: M150 / 346

VG-88 4-09

|      |   |     |       |     |     |     |           |
|------|---|-----|-------|-----|-----|-----|-----------|
| 2-00 | 2 | 365 | 13645 | 4.9 | 664 | 3.7 | 508       |
| 3-07 | 2 | 286 | 15740 | 4.5 | 715 | 3.4 | 539       |
| 4-06 | 2 | 247 | 13470 | 4.6 | 620 | 3.6 | 482       |
| 5-04 | 2 | 148 | 8845  | 4.6 | 409 | 3.5 | 313 (RIP) |

Bred 11/12/2017 to  
Jars of Clay F Barnabas  
67342492 7JE1294

### AVONLEA CF GT BALLS OF FIRE-ET 10989464C

CDCB GPTA 12/2017 98%R -625M -16F -7P

AJCA GPTAT 97%R 0.5 GJUI 5.0 GJPI 95%R -25

### FOREST GLEN AVERY ACTION-ET 111023978

Sire: Bancrest Lester Avery

Dam: Wolf River Berretta Addie-ET (EX-90)

2-00 2 305 25720 4.3 1106 3.7 956

### ALEXVALE MADE ME GIGGLE-ET 10215815C

CAN EX-96 3E 6-10

All-Canadian Mature Cow 2008

### FAMILY HILL CIR TRADITION-ET 116250269

Sire: SC Gold Dust Paramount Iatola-ET

Dam: Pleasant Nook F Prize Circus (EX-97)

National Grand Champion '03 & '06

### GALLAGHER VINDICATION BAILY BO 114325341

EX-94 9-10

|      |   |     |       |     |     |     |     |
|------|---|-----|-------|-----|-----|-----|-----|
| 2-04 | 2 | 305 | 18790 | 4.2 | 797 | 3.7 | 688 |
| 3-05 | 2 | 305 | 17280 | 4.2 | 731 | 3.5 | 601 |
| 4-05 | 2 | 305 | 15560 | 4.6 | 721 | 3.8 | 584 |
| 5-05 | 2 | 305 | 18930 | 4.8 | 903 | 3.5 | 672 |
| 6-06 | 2 | 305 | 16460 | 4.3 | 703 | 3.5 | 572 |
| 7-07 | 2 | 281 | 12960 | 4.2 | 547 | 3.4 | 444 |
| 8-07 | 2 | 305 | 17380 | 3.8 | 659 | 3.7 | 641 |
| 9-07 | 2 | 263 | 14670 | 3.8 | 564 | 3.5 | 516 |
| 10-5 | 2 | 305 | 16840 | 4.6 | 767 | 3.4 | 579 |
| 12-0 | 2 | 291 | 13280 | 3.7 | 497 | 3.2 | 430 |

### OKATO TRADITION BONNIE 117248094

EX-92 4-04

|      |   |     |       |     |     |     |           |
|------|---|-----|-------|-----|-----|-----|-----------|
| 2-01 | 2 | 297 | 12710 | 4.8 | 612 | 3.3 | 419       |
| 3-00 | 2 | 305 | 14870 | 4.7 | 694 | 3.5 | 526       |
| 4-01 | 2 | 305 | 17420 | 5.0 | 872 | 3.5 | 616       |
| 5-02 | 2 | 284 | 16550 | 4.6 | 759 | 3.4 | 566       |
| 6-01 | 2 | 305 | 18330 | 4.7 | 855 | 3.3 | 599       |
| 7-02 | 2 | 248 | 13419 | 4.6 | 619 | 3.2 | 430 (RIP) |

Sells as Lot 180

## LOT 184

### OKATO ROANOKE BABY 3146588297

Born: September 29, 2017 American ID: 932 / 932 Tattoo: M365

Roanoke x Bonfire

### BOYD-LEE ROANOKE 118280659

Sire: All Lynns Louie Valentino-ET

Dam: Boyd-Lee Matinee Hyacinth-ET (EX-90)

4-01 2 296 20710 4.2 873 3.3 674

## LOT 185

### OKATO REPORTER BONO 3135938386

Born: November 19, 2016 American ID: 823 / 823 Tattoo: M338

Reporter x Bonfire

### BW REPORTER-ET 118367594

Sire: All Lynns Valentino Irwin-ET

Dam: BW Centurion Peggy K798 (EX-92)

3-07 3 365 28650 5.11471 3.3 957

Bred 3/3/2018 to

River Valley Cece Chrome-ET

3012423929 7JE5004

### AVONLEA CF GT BALLS OF FIRE-ET 10989464C

Sire: Forest Glen Avery Action -ET

Dam: Alexvale Made Me Giggle-ET (CAN EX-96)

All-Canadian Mature Cow 2008

Res. All-Canadian 4-Year-Old & 5-Year-Old

### OKATO BONFIRE 118140755

VG-88 4-09

|      |   |     |       |     |     |     |           |
|------|---|-----|-------|-----|-----|-----|-----------|
| 2-00 | 2 | 305 | 11900 | 4.8 | 569 | 3.7 | 439       |
| 3-07 | 2 | 286 | 15740 | 4.5 | 715 | 3.4 | 539       |
| 4-06 | 2 | 247 | 13470 | 4.6 | 620 | 3.6 | 482       |
| 5-04 | 2 | 148 | 8845  | 4.6 | 409 | 3.5 | 313 (RIP) |

Sells as Lot 183

### OKATO TRADITION BONNIE 117248094

EX-92 4-04

|      |   |     |       |     |     |     |           |
|------|---|-----|-------|-----|-----|-----|-----------|
| 4-01 | 2 | 305 | 17420 | 5.0 | 872 | 3.5 | 616       |
| 5-02 | 2 | 284 | 16550 | 4.6 | 759 | 3.4 | 566       |
| 6-01 | 2 | 305 | 18330 | 4.7 | 855 | 3.3 | 599       |
| 7-02 | 2 | 248 | 13419 | 4.6 | 619 | 3.2 | 430 (RIP) |

Sells as Lot 180

3rd Dam:

Gallagher Vindication Baily Bo  
(EX-94)

5-05 2 305 18930 4.8 903 3.5 672

# Madson Farm Complete Dispersal 2018

## LOT 186

### OKATO PREMIER BOUQUETT 118564272

Born: April 13, 2013 Tattoo: M177 / 412

EX-90 4-05

2-00 2 323 12433 5.4 676 3.7 458  
 3-00 2 334 13814 5.6 769 3.6 494  
 4-01 2 264 12346 5.5 680 3.6 442 (RIP)

Bred 8/21/2017 to  
 TJF Visionary Regency  
 67248196 14JE662

#### HAWARDEN IMPULS PREMIER 67107510

CDCB GPTA 12/1/2018 99%R -578M 24F 8P  
 AJCA GPTAT 99%R 1.1 GJUI 12.2 GJPI 99%R 96

#### OKATO TRADITION BONNIE 117248094

EX-92 4-04

2-01 2 297 12710 4.8 612 3.3 419  
 3-00 2 305 14870 4.7 694 3.5 526  
 4-01 2 305 17420 5.0 872 3.5 616  
 5-02 2 284 16550 4.6 759 3.4 566  
 6-01 2 305 18330 4.7 855 3.3 599

Sells as Lot 180

#### ISDK Q IMPULS 301592DNK

Sire: ISDK Skae Ide  
 Dam: DNK 25490 01966

#### HAWARDEN JACE PIX 114714077

EX-95 7-01  
 4-10 2 305 21410 4.8 1026 3.8 823

#### FAMILY HILL CIR TRADITION-ET 116250269

Sire: SC Gold Dust Paramount Iatola-ET  
 Dam: Pleasant Nook F Prize Circus (EX-97)  
 National Grand Champion '03 & '06

#### GALLAGHER VINDICATION BAILY BO

114325341

EX-94 9-10

2-04 2 305 18790 4.2 797 3.7 688  
 3-05 2 305 17280 4.2 731 3.5 601  
 4-05 2 305 15560 4.6 721 3.8 584  
 5-05 2 305 18930 4.8 903 3.5 672  
 6-06 2 305 16460 4.3 703 3.5 572  
 7-07 2 281 12960 4.2 547 3.4 444  
 8-07 2 305 17380 3.8 659 3.7 641  
 9-07 2 263 14670 3.8 564 3.5 516  
 10-5 2 305 16840 4.6 767 3.4 579  
 12-0 2 291 13280 3.7 497 3.2 430

## LOT 187

### OKATO GALAHAD BASIL 3141562485

Born: June 5, 2017

American ID: 895 / 895

Tattoo: M354

#### BW GALAHAD-ET 118888884

All-Lynns Valentino-ET  
 Dam: BW Legion Galiana ET629-ET  
 (EX-94)

6-04 3 365 32350 5.0 1610 3.4 1112

#### OKATO PREMIER BOUQUETT 118564272

EX-90 4-05

2-00 2 305 11590 5.3 615 3.6 423  
 3-00 2 305 12840 5.5 707 3.6 456

Sells as Lot 186

## LOT 188

### OKATO COLTON BAYOU 3130787804

Born: May 2, 2015

American ID: 644 / 644 Tattoo: M285

2-03 2 202 8871 4.7 419 3.4 305 (RIP)

Bred 11/4/2017 to  
 Jars of Clay F Barnabas  
 67342492 7JE1294

#### SANDCREEKS DIVIDEND COLTON-ET 3010248877

CDCB GPTA 12/2017 96%R 1343M 50F 41P  
 AJCA GPTAT 87%R 1.6 GJUI 17.1 GJPI 90%R 132

#### OKATO PREMIER BOUQUETT 118564272

EX-90 4-05

2-00 2 305 11590 5.3 615 3.6 423  
 3-00 2 305 12840 5.5 707 3.6 456  
 4-01 2 264 12346 5.5 680 3.6 442 (RIP)

Sells as Lot 186

#### SUNSET CANYON DIVIDEND-ET 117335691

Sire: All Lynns Louie Valentino-ET  
 Dam: Pearlmont Restore Dixie-ET (EX-90)  
 5-06 3 305 24280 4.4 1072 3.4 833

#### SANDCREEKS TBONE BROWNIE 117627853

VG-88  
 6-00 3 305 26870 4.9 1312 3.8 1010

#### HAWARDEN IMPULS PREMIER 67107510

Sire: ISDK Q Impuls  
 Dam: Hawarden Jace Pix (EX-95)  
 4-10 2 305 21410 4.8 1026 3.8 823

#### OKATO TRADITION BONNIE 117248094

EX-92 4-04

2-01 2 297 12710 4.8 612 3.3 419  
 3-00 2 305 14870 4.7 694 3.5 526  
 4-01 2 305 17420 5.0 872 3.5 616  
 5-02 2 284 16550 4.6 759 3.4 566  
 6-01 2 305 18330 4.7 855 3.3 599

Sells as Lot 180

#### 3rd Dam:

Gallagher Vindication Baily Bo  
 (EX-94)

5-05 2 305 18930 4.8 903 3.5 672

# Madson Farm Complete Dispersal 2018

## LOT 189

### OKATO REPORTER BRINDI

#### 3135938341

Born: June 5, 2016

American ID: 778 / 778 Tattoo: M326

Bred 9/5/2017 to  
TJF Visionary Regency  
67248196 14JE662

#### BW REPORTER 118367594

CDCB GPTA 12/2017 88%R 1041M 39F 31P

AJCA GPTAT 83%R 1.4 GJUI 17.5 GJPI 82%R 86

#### ALL LYNNS VALENTINO IRWIN-ET 117423084

Sire: All Lynns Louie Valentino-ET

Dam: Jars of Clay Iatola (VG-87)

2-03 3 305 20230 4.6 924 3.6 727

#### BW CENTURION PEGGY K798

EX-92

3-07 3 365 28650 5.1 1471 3.3 957

#### HEARTLAND MRCHNT TORONTO-ET 67332087

Sire: Sunset Canyon Merchant-ET

Dam: Heartland Nathan Texas-ET (EX-95)

5-01 2 305 25940 4.6 1185 3.7 963

#### OKATO TORONTO BONNY-LEE 119037339

NC

#### OKATO TRADITION BONNIE 117248094

EX-92 4-04

2-01 2 297 12710 4.8 612 3.3 419

3-00 2 305 14870 4.7 694 3.5 526

4-01 2 305 17420 5.0 872 3.5 616

5-02 2 284 16550 4.6 759 3.4 566

6-01 2 305 18330 4.7 855 3.3 599

7-02 2 248 13419 4.6 619 3.2 430 (RIP)

Sells as Lot 180

**3rd Dam:**  
Gallagher Vindication Baily Bo  
(EX-94)  
5-05 2 305 18930 4.8 903 3.5 672

## LOT 190

### OKATO GALAHAD BASHFUL

#### 313593875

Born: October 6, 2016

American ID: 812 / 812 Tattoo: M334

Bred 1/5/2018 to  
River Valley Circus Craze-ET  
75341001 200JE10001

#### BW GALAHAD-ET 118888884

CDCB GPTA 12/2017 76%R 88M 13F 5P

AJCA GPTAT 78%R 1.8 GJUI 29.3 GJPI 73%R 86

#### ALL LYNNS VALENTINO IRWIN-ET 117423084

Sire: All Lynns Louie Valentino-ET

Dam: Jars of Clay Iatola (VG-87)

2-03 3 305 20230 4.6 924 3.6 727

#### BW LEGION GALIANA ET629-ET 116541457

EX-94

6-04 3 365 32350 5.0 1610 3.4 1112

#### GALLAGHER VINDICATION BAILY BO 114325341

EX-94 9-10

2-04 2 305 18790 4.2 797 3.7 688

3-05 2 305 17280 4.2 731 3.5 601

4-05 2 305 15560 4.6 721 3.8 584

5-05 2 305 18930 4.8 903 3.5 672

6-06 2 305 16460 4.3 703 3.5 572

7-07 2 281 12960 4.2 547 3.4 444

8-07 2 305 17380 3.8 659 3.7 641

9-07 2 263 14670 3.8 564 3.5 516

10-5 2 305 16840 4.6 767 3.4 579

12-0 2 291 13280 3.7 497 3.2 430

#### VINDICATION 113076851

Sire: Bonnyburn Ali Whistler

Dam: Huronia Centurion Veronica 20J (EX-97)

6-08 2 365 24442 5.6 1434 3.6 955

World Champion of all Breeds!

#### GALLAGHER REMAKE BO BAILEY 110591100

NC

JERSEY LOTS

# Madson Farm Complete Dispersal 2018

LOT 191

**OKATO FASTRACK BUTTERCUP**  
**3130787879**

*Sells Fresh 3/24/2018*

Born: January 11, 2016  
American ID: 719 / 719 Tattoo: M305

**BW FASTRACK-ET 117460119**

CDCB GPTA 12/2017 99%R 306M 50F 25P  
AJCA GPTAT 99%R 0.7 GJUI 10.5 GJPI 97%R 121

**BW RENEGADE-ET 115883929**

Sire: Sunset Canyon Maximum-ET  
Dam: BW Centurion Iris K347 (EX-95)  
6-09 3 365 39630 4.8 1895 3.5 1392

**BW AVERY SUZANNE ET119-ET 110834126**

EX-90  
2-11 2 365 28140 5.0 1395 3.3 942

**OKATO SAMSON BETINA 118827667**

VG-82 3-03  
2-02 2 253 9680 4.5 432 3.5 340  
3-01 3 293 18900 4.8 901 3.5 661

**DP VALENTINO SAMSON 67106977**

Sire: All Lynns Louie Valentino-ET  
Dam: DP Iatola Flower 16 (EX-90)  
3-08 2 305 20400 5.7 1171 3.7 764

**OKATO ACTION BEETLE 117770113**

VG-87 2-07  
2-05 2 297 13280 4.8 640 3.9 512  
3-04 2 235 10110 5.1 516 3.8 382

**3rd Dam:**

**Okato SD Beauty**

(VG-84)

2-02 2 289 11500 4.9 567 3.9 447

**4th Dam:**

**Gallagher Vindication Baily Bo**

(EX-94)

5-05 2 305 18930 4.8 903 3.5 672

LOT 192

**JX OKATO PAGENT BETSY {5}**  
**3130787847**

Born: September 15, 2015  
American ID: 687 / 687 Tattoo: M297  
2-03 2 67 3314 5.3 176 3.5 117 (RIP)

**JX BLUE MIST GOLDA PAGENT {4}-ET**  
**118156365**

CDCB GPTA 12/2017 97%R 324M 42F 26P  
AJCA GPTAT 92%R 0.5 GJUI 9.8 GJPI 90%R 67

**JX OOMSDALE TBONE GOLDA {3}-ET**  
**67080468**

Sire: Richies Jace Tbone A364  
Dam: JX Oomsdale Brazo Gratitude Grace {2}-ET (EX-90)  
3-06 3 305 25370 4.3 1094 3.4 872

**BLUE MIST JUPITER PAM {4} 117057252**

VG-84  
4-02 2 305 21020 5.2 1098 3.6 749

**OKATO KONSPIRACY BETSY 118664534**

NC

**AVONLEA KOOKIES KONSPIRACY-ET 10989473**

Sire: Giprat Belles Connection-ET (CAN VG-87)  
Dam: Avonlea Renaissance Kookie-ET (CAN SUP EX-92 5E)  
5-01 2 305 18964 5.3 1016 3.7 714

**OKATO REGION BONNIE 117610578**

NC

**3rd Dam: Okato Action Bunny**  
(EX-90)

5-01 2 305 14740 4.8 713 3.9 574

**4th Dam: Button Marlina of Okato**

(VG-86)

3-03 2 303 13600 5.4 736 3.9 529

**5th Dam: Homeridge Jade Button**

(EX-91)

**6th Dam: Homeridge V R Button 30Z**

(CAN SUP EX 4E)

**7th Dam: Homeridge Jay's Button 19X**

(CAN VG-85 2Y)

# Madson Farm Complete Dispersal 2018



**Elliotts Saturn Primrose (EX-93)**  
 Dam of Lot 193

## EMBRYO LOT E ONE EMBRYO

Full Sister Sells as Lot 193  
 Sire: Giprat Belle's Connection-ET  
 10203359C  
 Dam: Elliotts Saturn Primrose  
 110484778  
 EX-93 4-05  
 4-03 2 365 32584 4.4 1419 3.2 1037

## LOT 193

### OKATO CONNECTION PROMISE-ET 117847172

Born: September 4, 2011 Tattoo: M127 / 299

VG-85 4-03

|      |   |     |       |     |     |     |          |
|------|---|-----|-------|-----|-----|-----|----------|
| 1-11 | 2 | 299 | 11270 | 5.8 | 649 | 4.0 | 451      |
| 2-11 | 2 | 365 | 16179 | 5.6 | 903 | 3.8 | 622      |
| 4-03 | 2 | 276 | 13390 | 5.0 | 663 | 3.5 | 463      |
| 5-02 | 2 | 300 | 12480 | 5.1 | 636 | 3.6 | 444      |
| 6-04 | 2 | 41  | 2138  | 5.1 | 110 | 3.4 | 72 (RIP) |

#### SOONER CENTURION-ET 655767

Sire: Soldierboy Boomer Sooner of CJF  
 Dam: Magic Kava Kay Glover (EX-90)  
 2-01 2 365 26590 4.8 1274 3.4 896

#### DUNCAN BELLE 575983

EX-92 3E  
 6-00 2 305 21029 5.5 1162 4.2 888  
 Grand Champion WDE '91 & RAWF '92, '93

#### VAN HOLME IMPERIALS SATURN 138990C

Sire: Meadow Lawn J Imperial 50R-ET (CAN EX 3)  
 Dam: Van Holme Beacons Lynn 9X (CAN EX 1)  
 8-08 2 305 20316 5.2 1071 3.7 751

#### PIEDMONT DC PRIM 3930450

EX-91 3-03  
 1-11 2 305 14780 4.4 656 3.8 558  
 4-04 2 305 17920 4.4 784 3.4 617  
 5-09 2 286 21900 4.0 874 3.3 725  
 6-08 2 305 23030 4.0 925 3.3 771  
 8-00 2 305 20390 3.9 793 3.4 696  
 9-00 2 305 20850 4.4 916 3.4 710

#### GIPRAT BELLE'S CONNECTION-ET 10203359

CAN VG-87 6-04  
 CDCB PTA 12/2017 98%R -1203M -5F -27P  
 AJCA GPTAT 96%R 1.5 JUI 15.0 JPI 95%R 5

#### ELLIOTTS SATURN PRIMROSE 110484778

EX-93 4-05  
 2-05 2 305 20010 4.9 981 3.3 652  
 3-04 2 273 13110 4.9 640 3.8 495  
 4-03 2 365 32584 4.4 1419 3.2 1037  
 7-04 2 305 26180 4.6 1194 3.2 830

## LOT 194 OKATO GALAHAD PETRA 3135938383

Born: November 5, 2016  
 American ID: 820 / 820  
 Tattoo: M336  
 Bred 2/9/2018 to  
 River Valley Cece Chrome-ET  
 3012423929 7JE5004

#### BW GALAHAD-ET 118888884

All-Lynns Valentino-ET  
 Dam: BW Legion Galiana ET629-ET  
 (EX-94)  
 6-04 3 365 32350 5.0 1610 3.4 1112

#### OKATO CONNECTION PROMISE-ET 117847172

VG-85 4-03  
 2-11 2 305 14080 5.5 778 3.8 536  
 Sells as Lot 193

#### 3rd Dam: Piedmont Top Prim (EX-92)

9-02 2 305 19080 4.6 884 3.6 686

#### 4th Dam: Piedmont Prim Miss (VG-88)

9-07 2 305 14490 4.6 668 3.9 567

# Madson Farm Complete Dispersal 2018



**Okato Genominator Panda**  
Sells as Lot 195

## LOT 195

Bred 11/24/2017 to  
Elliotts Regency Casino-ET  
312514657 614J725

**AHLEM GENOMINATOR 71199882**  
CDCB GPTA 12/2017 95%R 278M 28F 19P  
AJCA GPTAT 91%R 2.1 GJUI 29.4 GJPI 88%R 138

### OKATO IATOLA PASTEL 115697502

EX-93 8-06  
2-00 2 305 16170 4.7 761 3.4 546  
3-01 2 365 23715 4.8 1150 3.5 830  
4-09 2 291 19310 4.5 861 3.4 653  
5-09 2 365 21851 4.8 1050 3.6 779  
6-11 2 357 23847 4.7 1121 3.5 835  
8-01 2 364 22748 4.8 1093 3.4 766  
9-03 2 305 19600 4.6 905 3.4 660

## OKATO GENOMINATOR PANDA 3130787832

Born: July 27, 2015  
American ID: 672 / 672 Tattoo: M289  
2-00 2 188 7138 5.2 370 3.6 260 (RIP)

### ALL LYNN'S VALENTINO MARVEL 117422971

Sire: All Lynns Loui Valentino-ET  
Dam: Impuls Monicas Marvel-ET (EX-90)  
5-00 3 305 29270 4.7 1369 3.9 1152

### AHLEM LEGAL VETTE 37469 70048943

VG-84  
4-07 3 273 21250 4.4 943 3.6 761

### SC GOLD DUST PARAMOUNT IATOLA-ET 112118277

Sire: Rock Ella Paramount-ET  
Dam: Williams Impressive Idea-ET (EX-90)  
3-05 2 305 20096 4.7 950 3.6 715

### OKATO SULTAN PINKROSE-ET 114694458

VG-80 2-06  
1-11 2 305 19270 4.6 888 3.3 633

## LOT 196

### OKATO REGENCY PANDA BEAR 3141562508

Born: August 20, 2017  
American ID: 918 / 918  
Tattoo: M361

### TJF VISIONARY REGENCY 67248196

Sire: All Lynns Legal Visionary-ET  
Dam: TJF Plus Roxy 963 {6} (VG-87)  
1-08 2 305 12870 4.0 520 3.5 448

### OKATO GENOMINATOR PANDA 3130787832

NC  
2-00 2 188 7138 5.2 370 3.6 260  
(RIP) Sells as Lot 195

### 3rd Dam: Elliotts Saturn Primrose (EX-93)

7-04 2 305 26180 4.6 1194 3.2 830  
4th Dam: Piedmont DC Prim  
(EX-91)

6-08 2 305 23030 4.0 925 3.3 771

### 5th Dam: Piedmont Top Prim (EX-92)

9-02 2 305 19080 4.6 884 3.6 686

### 6th Dam: Piedmont Prim Miss (VG-88)

9-07 2 305 14490 4.6 668 3.9 567

# Madson Farm Complete Dispersal 2018

## LOT 197

### OKATO JOEL PRISSY 73871232

Born: June 2, 2014 Tattoo: M236 / 531

EX-90 3-03

1-11 2 365 16307 4.7 769 3.5 565  
3-03 2 174 9919 4.5 446 3.4 334 (RIP)

*Joel x Pastel*

#### GUIMO JOEL-ET 106797223

Sire: Tollenaars Impuls Legal 233-ET

Dam: Fermar Paramount Joy (EX-95)

3-01 2 305 21400 5.2 1116 4.1 873

*Bred 2/14/2018 to  
River Valley Cece Chrome-ET  
3012423929 7JE5004*

## LOT 198

*Bred 2/26/2018 to  
River Valley Cece Chrome-ET  
3012423929 7JE5004*

### OKATO REGENCY PIXY 3135938368

Born: September 21, 2016

American ID: 805 / 805 Tattoo: M331

*Regency x Pastel*

#### TJF VISIONARY REGENCY 67248196

Sire: All Lynns Legal Visionary-et

Dam: TJF Plus Roxy 963 {6} (VG-87)

1-08 2 305 12870 4.0 520 3.5 448

#### OKATO IATOLA PASTEL 115697502

EX-93 8-06

2-00 2 305 16170 4.7 761 3.4 546  
3-01 2 305 20120 4.9 984 3.5 702  
4-09 2 291 19310 4.5 861 3.4 653  
5-09 2 305 19200 4.7 907 3.5 674  
6-11 2 305 21430 4.7 1011 3.5 741  
8-01 2 305 19780 4.8 956 3.4 665  
9-03 2 305 19600 4.6 905 3.4 660

#### SC GOLD DUST PARAMOUNT IATOLA-ET 112118277

Sire: Rock Ella Paramount-ET

Dam: Williams Impressive Idea-ET (EX-90)

3-05 2 305 20096 4.7 950 3.6 715

#### OKATO SULTAN PINKROSE-ET 114694458

VG-80 2-06

1-11 2 305 19270 4.6 888 3.3 633

**3rd Dam: Elliotts Saturn Primrose (EX-93)**

7-04 2 305 26180 4.6 1194 3.2 830

4th Dam: Piedmont DC Prim

(EX-91)

6-08 2 305 23030 4.0 925 3.3 771

**5th Dam: Piedmont Top Prim**

(EX-92)

9-02 2 305 19080 4.6 884 3.6 686

**6th Dam: Piedmont Prim Miss**

(VG-88)

9-07 2 305 14490 4.6 668 3.9 567

## LOT 199

### OKATO CASINO PENNY 3141562511

Born: September 3, 2017

American ID: 921 / 921 Tattoo: M362

#### ELLIOTTS REGENCY CASINO-ET 3125141657

CDCB GPTA 12/2017 74%R 265M 26F 28P

AJCA GPTAT 75%R 1.9 GJUI 24.3 GJPI 70%R 136

#### TJF VISIONARY REGENCY 67248196

Sire: All-Lynns Legal Visionary-ET

Dam: TJF Plus Roxy 963 {6} (VG-87)

1-08 2 305 12870 4.0 520 3.5 448

#### CHILLI PREMIER CINEMA-ET 71577202

EX-93

4-01 2 305 21170 5.6 1187 3.9 824

#### GUIMO JOEL-ET 106797223

Sire: Tollenaars Impuls Legal 233-ET

Dam: Fermar Paramount Joy (EX-95)

3-01 2 305 21400 5.2 1116 4.1 873

#### OKATO IATOLA PASTEL 115697502

EX-93 8-06

2-00 2 305 16170 4.7 761 3.4 546  
3-01 2 305 20120 4.9 984 3.5 702  
4-09 2 291 19310 4.5 861 3.4 653  
5-09 2 305 19200 4.7 907 3.5 674  
6-11 2 305 21430 4.7 1011 3.5 741  
8-01 2 305 19780 4.8 956 3.4 665  
9-03 2 305 19600 4.6 905 3.4 660

#### OKATO JOEL PRISSY 73871232

EX-90 3-03

1-11 2 305 13740 4.6 631 3.4 469  
3-03 2 174 9919 4.5 446 3.4 334 (RIP)

*Sells as Lot 197*

**3rd Dam: Okato Sultan Pinkrose-ET (VG-80)**

1-11 2 305 19270 4.6 888 3.3 633

**4th Dam: Elliotts Saturn Primrose**

(EX-93)

7-04 2 305 26180 4.6 1194 3.2 830

**5th Dam: Piedmont DC Prim**

(EX-91)

6-08 2 305 23030 4.0 925 3.3 771

**6th Dam: Piedmont Top Prim**

(EX-92)

9-02 2 305 19080 4.6 884 3.6 686

**7th Dam: Piedmont Prim Miss**

(VG-88)

9-07 2 305 14490 4.6 668 3.9 567

# Madson Farm Complete Dispersal 2018

## LOT 200

Bred 1/23/2018 to  
River Valley Circus Craze-ET  
75341001 200JE10001

**BUTTERCREST GALVANIZE 117275551**  
CDCB GTPA 12/2017 99%R 898M 36F 38P  
AJCA GPTAT 99%R 1.7 GJUI 13.2 GJPI 97%R 82

### OKATO IATOLA POPPY 116487126

VG-85 4-07  
1-11 2 305 11890 5.3 629 3.9 460  
2-11 2 305 13350 5.3 704 4.0 531  
4-00 2 305 14680 5.4 788 4.0 593  
5-00 2 305 18070 5.5 995 4.1 735  
6-00 2 283 15040 5.7 851 4.3 649  
7-00 2 267 14050 5.6 783 4.1 572

## LOT 202

Bred 3/11/2018 to  
River Valley Cece Chrome-ET  
3012423929 7JE5004

**WILSONVIEW IF MATT-ET 118367941**  
CDCB GPTA 12/2017 97%R 409M 27F 22P  
AJCA GPTAT 88%R 1.5 GJUI 22 GJPI 89%R 103

### OKATO IATOLA POPPY 116487126

VG-85 4-07  
1-11 2 305 11890 5.3 629 3.9 460  
2-11 2 305 13350 5.3 704 4.0 531  
4-00 2 305 14680 5.4 788 4.0 593  
5-00 2 305 18070 5.5 995 4.1 735  
6-00 2 283 15040 5.7 851 4.3 649  
7-00 2 267 14050 5.6 783 4.1 572

## OKATO GALVANIZE POPTART 73871277

Born: November 23, 2014  
American ID: 576 / 576 Tattoo: M254  
VG-84 2-09  
2-00 2 293 16050 4.1 652 3.3 522  
3-00 2 80 5274 4.6 244 3.6 188 (RIP)

### ALL LYNNS LOUIE VALENTINO-ET 116279413

Sire: BHF-SSF Parade Louie-ET  
Dam: D&E Paramount Violet (EX-90)  
5-02 2 305 27600 4.2 1167 3.5 953

### BUTTERCREST JEVON GALVESTON 116438597

VG-88  
2-11 2 305 25240 5.5 1400 3.6 904

### SC GOLD DUST PARAMOUNT IATOLA-ET 112118277

Sire: Rock Ella Paramount-ET  
Dam: Williams Impressive Idea-ET (EX-90)  
3-05 2 305 20096 4.7 950 3.6 715

### OKATO FUROR PLUMROSE-ET 114694476

VG-85 3-05  
2-01 2 305 12220 5.6 683 3.6 446  
3-01 2 305 12980 5.7 743 3.7 484  
4-02 2 294 11260 5.4 609 3.8 432

## OKATO MATT PEPSI 3130787862

Born: November 5, 2015  
American ID: 702 / 702 Tattoo: M302  
2-00 2 85 3590 5.0 181 3.8 135 (RIP)

### ALL LYNNS VALENTINO IRWIN-ET 117423084

Sire: All Lynns Louie Valentino-ET  
Dam: Jars of Clay Iatola (VG-87)  
2-03 3 305 20230 4.6 924 3.6 727

### WILSONVIEW TBONE MILESTONE-ET 116826213

VG-86  
5-00 2 305 20670 4.6 949 3.8 777

### SC GOLD DUST PARAMOUNT IATOLA-ET 112118277

Sire: Rock Ella Paramount-ET  
Dam: Williams Impressive Idea-ET (EX-90)  
3-05 2 305 20096 4.7 950 3.6 715

### OKATO FUROR PLUMROSE-ET 114694476

VG-85 3-05  
2-01 2 305 12220 5.6 683 3.6 446  
3-01 2 305 12980 5.7 743 3.7 484  
4-02 2 294 11260 5.4 609 3.8 432

## LOT 201

### OKATO JIVE POPPY 3146588312

Born: December 6, 2017  
American ID: 947 / 947  
Tattoo: M368

### SUN VALLEY JIVE 119191044

Sire: Jars of Clay Barnabas  
Dam: Sun Valley Dimension Jersee (EX-90)  
3-01 2 305 18690 5.3 986 4.1 770

### OKATO GALVANIZE POPTART 73871277

VG-84 2-09  
2-00 2 293 16050 4.1 652 3.3 522  
3-00 2 80 5274 4.6 244 3.6 188  
(RIP) *Sells as Lot 200*

### 3rd Dam: Elliotts Saturn Primrose (EX-93)

7-04 2 305 26180 4.6 1194 3.2 830

### 4th Dam: Piedmont DC Prim

(EX-91)

6-08 2 305 23030 4.0 925 3.3 771

### 5th Dam: Piedmont Top Prim

(EX-92)

9-02 2 305 19080 4.6 884 3.6 686

### 6th Dam: Piedmont Prim Miss

(VG-88)

9-07 2 305 14490 4.6 668 3.9 567

## LOT 203

### OKATO TORPEDO PEPPI 3146588310

Born: December 1, 2017  
American ID: 945 / 945  
Tattoo: M367

### IGL SANTANA TORPEDO-ET

3125325348

Sire: Kash In Santana-P-ET

Dam: Heartland Fastrack Tempe-ET (VG-88)

2-01 2 305 15900 4.3 683 3.5 551

### OKATO MATT PEPSI 3130787862

NC

2-00 2 85 3590 5.0 181 3.8 135

(RIP)

*Sells as Lot 202*

### 3rd Dam: Elliotts Saturn Primrose (EX-93)

7-04 2 305 26180 4.6 1194 3.2 830

### 4th Dam: Piedmont DC Prim

(EX-91)

6-08 2 305 23030 4.0 925 3.3 771

### 5th Dam: Piedmont Top Prim

(EX-92)

9-02 2 305 19080 4.6 884 3.6 686

### 6th Dam: Piedmont Prim Miss

(VG-88)

9-07 2 305 14490 4.6 668 3.9 567



# Madson Farm Complete Dispersal 2018

## LOT 204

### OKATO TORONTO PASHA 119037320

Born: May 14, 2014 Tattoo: M231 / 520

EX-90 3-04

2-00 2 305 11200 5.5 614 4.0 448  
3-00 2 266 11500 5.6 639 4.0 464 (RIP)

Bred 10/30/2017 to  
Ahlem Genominator  
71199882 200JE241

### HEARTLAND MRCHNT TORONTO-ET 67332087

CDCB GPTA 12/2017 99%R 59M 20F 18P  
AJCA GPTAT 96%R 1.6 GJUI 24.5 GJPI 95%R 45

### SUNSET CANYON MERCHANT-ET 114256027

Sire: Windy Willow Montana Jace  
Dam: Sunset Canyon Wuest Maid 11-ET (VG-87)  
2-06 3 365 26517 6.21637 3.7 988

### HEARTLAND NATHAN TEXAS-ET 67041437

EX-95  
5-01 3 305 25940 4.6 1185 3.7 963

### OKATO ACTION PANDORA 117743610

VG-83 3-03  
2-01 2 291 11190 5.6 629 4.2 471

### FOREST GLEN AVERY ACTION-ET 111023978

Sire: Bancrest Lester Avery  
Dam: Wolf River Berretta Addie-ET (EX-90)  
2-00 2 305 25720 4.3 1106 3.7 956

### OKATO CONNECTION PANSY-ET 116084499

EX-90 5-02  
1-10 2 305 11700 5.6 658 3.8 440  
3-00 2 305 13030 5.1 671 3.8 497  
4-03 2 305 12720 5.5 704 3.9 495  
5-10 2 304 12550 5.9 739 3.7 463

## LOT 205

### OKATO DETERMINATE

### PANDORA

3141562483

Born: June 3, 2017

American ID: 893 / 893

Tattoo: M353

### SUNSET CANYON DETERMINATE-ET 117335794

Sire: All Lynns Louie Valentino-ET  
Dam: Pearlmont Impuls Daffy (EX-90)  
4-03 2 305 18560 5.0 932 3.8 707

### OKATO TORONTO PASHA 119037320

EX-90 3-04  
2-00 2 305 11200 5.5 614 4.0 448

Sells as Lot 204

### 3rd Dam: Elliotts Saturn Primrose (EX-93)

7-04 2 305 26180 4.6 1194 3.2 830

4th Dam: Piedmont DC Prim

(EX-91)

6-08 2 305 23030 4.0 925 3.3 771

5th Dam: Piedmont Top Prim

(EX-92)

9-02 2 305 19080 4.6 884 3.6 686

6th Dam: Piedmont Prim Miss

(VG-88)

9-07 2 305 14490 4.6 668 3.9 567

## LOT 206

Sells Fresh 3/10/2018

### OKATO MACKENZIE PEARLY

3135938298

Born: February 23, 2016

American ID: 735 /735 Tattoo: M310

### MISSISKA MACKENZIE-ET 107987355C

CDCB GPTA 12/2017 98%R 458M 85F 44P  
AJCA GPTAT 97%R 1.9 GJUI 15.5 GJPI 91%R 161

### ALL LYNNS VINNIE-ET 117655133

Sire: Maackdairy Region-ET  
Dam: D&E Paramount Violet (EX-90)  
5-02 3 305 27600 4.2 1167 3.5 953

### SUNSET CANYON MERCHANTS I MAID-ET 117763650

### OKATO BLADE PRESLEY 118943844

NC  
1-11 2 289 11360 4.5 510 3.4 388

### CAL-MART NAVARA BLADE 116490957

Sire: ISAU Daraway Flowerpower Navara-ET  
Dam: Cal-Mart Impuls Babita 8435 (VG-86)  
3-11 2 305 25660 4.7 1194 3.8 966

### OKATO ACTION PENNIE 116785916

EX-90 3-05  
1-11 2 281 12480 5.1 636 3.5 432  
2-09 2 305 14040 5.4 762 3.8 537  
3-09 2 286 15510 4.9 759 3.8 597  
4-09 2 287 13300 5.1 680 3.7 487

## LOT 206 1/2

### OKATO COMANCHE

PEARL 3146588349

Born: March 10, 2018 #984

Sire: Ahlem Axis Comanche-ET  
73409554 1JE928

Dam Sells as Lot 206

### 3rd Dam: Okato Iatola Princess-ET (NC)

4th Dam: Elliotts Saturn Primrose (EX-93)

7-04 2 305 26180 4.6 1194 3.2 830

5th Dam: Piedmont DC Prim

(EX-91)

6-08 2 305 23030 4.0 925 3.3 771

6th Dam: Piedmont Top Prim

(EX-92)

9-02 2 305 19080 4.6 884 3.6 686

7th Dam: Piedmont Prim Miss

(VG-88)

9-07 2 305 14490 4.6 668 3.9 567

# Madson Farm Complete Dispersal 2018



**Exels Pat Tawny 1371**  
 (EX-91)  
 3rd Dam of Lot 207  
 4th Dam of Lots 208 & 209

## LOT 207

### OKATO IRWIN TABBY 118873239

Born: December 16, 2013 Tattoo: M207 / 479  
 EX-90 3-09

2-03 2 365 17890 4.7 834 3.5 618  
 3-05 2 259 14084 4.3 609 3.5 489 (RIP)

*Bred 9/15/2017 to River Valley  
 Circus Craze-ET  
 75341001 200JE10001*

#### ALL LYNNS VALENTINO IRWIN-ET 117423084

CDCB GPTA 12/1/2017 99%R 438M 23F 16P  
 AJCA GPTAT 99%R 1.8 GJUI 24.7 GJPI 97%R 78

#### ALL LYNNS LOUIE VALENTINO-ET 116279413

#### JARS OF CLAY IATOLA 16710 2751 67142751

VG-87  
 2-03 3 305 20230 4.6 924 3.6 727

**Dam:**  
**OKATO ACTION TABBY 117847024**  
 NC

#### FOREST GLEN AVERY ACTION-ET 111023978

**OKATO CONNECTION TAFFY 116196769**  
 VG-86 3-09  
 2-00 2 305 13690 6.2 854 4.1 557  
 3-02 2 300 14280 6.2 879 4.1 591

3rd Dam: Exels Pat Tawny 1371  
 (EX-91)  
 4-07 2 305 16800 5.0 833 3.7 626

## LOT 208

### OKATO DETERMINATE TEAL 3135938333

Born: May 19, 2016  
 American ID: 770 / 770 Tattoo: M323

*Bred 9/19/2017 to  
 River Valley Circus Craze-ET  
 75341001 200JE10001*

#### SUNSET CANYON DETERMINATE-ET 117335794

CDCB GPTA 12/2017 98%R 779M 39F 34P  
 AJCA GPTAT 96%R GJUI 19.1 GJPI 95%R 138

#### ALL LYNNS LOUIE VALENTINO-ET 116279413

**PEARLMONT IMPULS DAFFY 114356624**  
 EX-90  
 4-03 2 305 18560 5.0 932 3.8 707

#### OKATO HAWTHORNE TIA 118920454

G-77 3-06  
 2-02 2 141 6230 4.5 281 3.6 224

#### BOYD-LEE ZUMA HAWTHORNE 117741793

**OKATO FIRE TIARA 118037662**  
 VG-85 3-03  
 2-00 2 290 13510 5.1 685 3.7 503  
 2-11 2 266 13050 5.1 661 3.8 490

3rd Dam: Okato Deluxe Tracey  
 (VG-83)  
 4-08 2 281 14720 5.4 796 4.1 598  
 4th Dam: Exels Pat Tawny 1371  
 (EX-91)  
 4-07 2 305 16800 5.0 833 3.7 626

# Madson Farm Complete Dispersal 2018



**Okato Allstar Tahiti**  
(VG-88)  
2nd Dam of Lot 209  
3rd Dam of Lot 210

## LOT 209

### OKATO PANETTA TAHITI 3130787835

Born: August 1, 2015  
American ID: 675 / 675 Tattoo: M291  
VG-85 2-01  
1-11 2 231 9858 5.5 546 3.4 338 (RIP)

*Bred 10/26/2017 to  
Ahlem Genominator  
71199882 200JE241*

#### SUNVALLEY TOPEKA PANETTA-ET 118412267

CDCB GPTA 12/2017 89%R 624M 55F 29P  
AJCA GPTAT 83%R 1.6 GJUI 17.0 GJPI 83%R 70

#### OKATO ALLSTAR TAHITI 118074742

VG-88 3-08  
2-01 2 365 14141 6.3 887 4.0 566  
3-04 2 305 15430 6.5 996 4.0 613  
4-06 2 305 16070 6.3 1009 3.9 626

#### HEARTLAND MERCHANT TOPEKA-ET 67332021

#### SUN VALLEY IMPULS PANDA 115730641

EX-90  
4-07 2 305 25220 5.0 1253 3.7 923

#### SUNSET CANYON ANTHEMS ALLSTAR-ET

#### OKATO SULTAN TULIP 117248142

EX-90 3-01  
1-10 2 305 12820 5.3 676 3.7 473  
2-10 2 365 14066 5.1 720 3.8 540

#### 3rd Dam: Okato Deluxe Tracey

(VG-83)  
4-08 2 281 14720 5.4 796 4.1 598  
3rd Dam: Exels Pat Tawny 1371  
(EX-91)  
4-07 2 305 16800 5.0 833 3.7 626

## LOT 210

### OKATO MATT BEV 3130787855

Born: October 3, 2015  
American ID: 695 / 695 Tattoo: M300  
2-03 2 49 2154 5.1 110 3.4 74 (RIP)

#### WILSONVIEW IF MATT-ET 118367941

CDCB GPTA 97%R 409M 27F 22P  
AJCA GPTAT 88%R 1.5 GJUI 22.0 GJPI 89%R 103

#### ALL LYNNS VALENTINO IRWIN-ET 117423084

Sire: All Lynns Louie Valentino-ET  
Dam: Jars of Clay Iatola (VG-87)  
2-03 3 305 20230 4.6 924 3.6 727

#### WILSONVIEW TBONE MILESTONE-ET

VG-86  
5-00 2 305 20670 4.6 949 3.8 777

#### HEARTLAND MERCHANT TOPEKA-ET 67332021

Sire: Sunset Canyon Merchant-ET  
Dam: Heartland Nathan Texas-ET (EX-95)  
5-01 3 305 25940 4.6 1185 3.7 963

#### OKATO REGION BEVERLIE 117846984

GP-83 2-03  
1-11 2 305 11610 5.7 656 4.1 478

#### OKATO TOPEKA BEV 118796666

NC

## LOT 211

### OKATO DURABLE BEVERLY {6} 3146588323

Born: January 6, 2018  
American ID: 958 / 958  
Tattoo: M371 /

#### JX ROC-BOT DURABLE {5} 75211001

Sire: Ahlem Genominator  
Dam: JX Roc-Bot David 6563 {4} VG-87  
3-01 3 301 16730 5.4 900 4.1 681  
OKATO MATT BEV 3130787855  
*Sells as Lot 210*

#### 3rd Dam: Okato Action Barbie (VG-87)

2-08 2 305 11320 6.7 757 4.1 464  
4th Dam: Baycroft Rose Blossom (VG-86)  
4-02 2 305 11830 5.2 617 3.9 460  
5th Dam: Silverdene Encores Primrose (EX-92)  
5-05 2 305 15490 5.6 862 3.7 578  
6th Dam: Silverdene Le Princess (CAN VG-88)  
7th Dam: Silverdene Matador's Patsy (CAN VG-87)

# Madson Farm Complete Dispersal 2018



**Da-View Super T Nancy-P (EX-91)**  
2nd Dam of Lot 212

## LOT 212

### OKATO TRADITION NELLIE 117248151

Born: April 22, 2010 Tattoo: M85 / 204  
EX-90 3-01

|      |   |     |       |     |      |     |           |
|------|---|-----|-------|-----|------|-----|-----------|
| 2-01 | 2 | 297 | 11800 | 5.7 | 675  | 3.8 | 446       |
| 2-11 | 2 | 280 | 12940 | 5.4 | 695  | 4.1 | 531       |
| 3-11 | 2 | 365 | 17555 | 5.8 | 1022 | 4.1 | 716       |
| 5-01 | 2 | 340 | 15991 | 5.5 | 805  | 3.9 | 621       |
| 6-02 | 2 | 248 | 11930 | 5.0 | 595  | 3.8 | 448       |
| 7-01 | 2 | 263 | 12073 | 4.3 | 519  | 3.6 | 433 (RIP) |

*Bred 12/4/2017 to*  
**Ahlem Genominator**  
**71199882 200JE241**

### FAMILY HILL CIR TRADITION-ET 116250269

CDCB GPTA 12/2017 96%R -958M -10F -24P  
AJCA GPTAT 93%R 1.2 GJUI 22.0 GJPI 92%R -13

### OKATO MAESTRO NIKKI 115697520

EX-90 3-07

|      |   |     |       |     |     |     |     |
|------|---|-----|-------|-----|-----|-----|-----|
| 1-10 | 2 | 305 | 14690 | 4.7 | 684 | 3.6 | 529 |
| 2-10 | 2 | 305 | 17590 | 4.6 | 802 | 3.7 | 644 |
| 3-10 | 2 | 287 | 14320 | 3.8 | 551 | 3.6 | 516 |
| 4-09 | 2 | 267 | 12150 | 3.4 | 408 | 3.5 | 431 |
| 5-08 | 2 | 277 | 16200 | 4.7 | 769 | 3.6 | 577 |
| 6-08 | 2 | 233 | 13870 | 4.3 | 591 | 3.5 | 486 |
| 7-07 | 2 | 268 | 14070 | 4.9 | 692 | 3.6 | 500 |
| 8-08 | 2 | 240 | 10630 | 4.6 | 493 | 3.4 | 366 |

### SC GOLD DUST PARAMOUNT IATOLA-ET 112118277

Sire: Rock Ella Paramount-ET  
Dam: Williams Impressive Idea-ET (EX-90)  
3-05 2 305 20096 4.7 950 3.6 715

### PLEASANT NOOK F PRIZE CIRCUS 10203736C

EX-97  
4-06 2 305 22000 4.9 1087 3.6 799  
*Reserve National Grand Champion, BB&O '05*  
*National Grand Champion '03 & '06*

### SELECT-SCOT WHIST MAESTRO-ET 101483856C

Sire: Bonnyburn Ali Whistler  
Dam: Jif Little Minnie (CAN EX-94 4E)  
5-07 2 305 25344 4.7 1197 4.2 1082

### DA-VIEW SUPER T NANCY-P 112349950

EX-91 4-06

|      |   |     |       |     |      |     |     |
|------|---|-----|-------|-----|------|-----|-----|
| 2-00 | 2 | 350 | 19870 | 5.5 | 1087 | 3.8 | 760 |
| 3-02 | 2 | 364 | 23481 | 5.6 | 1320 | 3.9 | 919 |
| 4-04 | 2 | 365 | 22317 | 5.5 | 1228 | 3.7 | 820 |
| 5-09 | 2 | 365 | 22766 | 5.7 | 1294 | 3.7 | 833 |
| 7-03 | 2 | 365 | 19948 | 5.0 | 1007 | 3.6 | 725 |
| 8-09 | 2 | 365 | 19623 | 5.2 | 1025 | 3.7 | 722 |

#### 3rd Dam:

**Da-Vew Avery Nada-P**  
(EX-90)

3-09 2 301 22350 5.5 1237 3.4 751

#### 4th Dam:

**Da-Vew Brook Nancy-P**  
(VG-87)

6-04 3 305 23280 5.4 1258 3.8 875

#### 5th Dam:

**Da-Vew Silver Lu Nell {6}-P**  
(VG-88)

5-02 2 305 21270 5.0 1063 3.9 826

#### 6th Dam:

**Fair Weather Chief Nona-P**  
(VG-85)

3-01 3 305 16010 5.0 801 3.9 621

#### 7th Dam:

**Fair Weather Medalist Nica-P**  
(VG-84)

8-05 2 305 13920 6.1 844 4.1 573

# Madson Farm Complete Dispersal 2018

## LOT 213

Bred 10/29/2017 to  
JX Roc-Bot Durable {5}  
75211001 200JE1057

### SANDCREEKS DIVIDEND COLTON-ET 3010248877

CDCB GPTA 12/2017 96%R 1343M 50F 41P  
AJCA GPTAT 87%R 1.6 GJUI 17.1 GJPI 90%R 132

### OKATO REGION NOREEN 118274692

VG-82 2-11  
2-01 2 297 12470 5.2 643 3.9 489

## OKATO COLTON NORA 3130787839

Born: August 8, 2015  
American ID: 679 / 679 Tattoo: M294  
2-00 2 194 9531 4.0 385 3.1 296 (RIP)

### SUNSET CANYON DIVIDEND-ET 117335691

Sire: All Lynns Louie Valentino-ET  
Dam: Pearlmont Restore Dixie-ET (EX-90)  
5-06 3 305 24280 4.4 1072 3.4 833

### SANDCREEKS TBONE BROWNIE 117627853

VG-88  
6-00 3 305 26870 4.9 1312 3.8 1010

### MAACKDAIRY REGION-ET 114011567

Sire: BW Legion  
Dam: Sunset Canyon Lemvig Ribbon-ET (EX-91)  
3-01 2 305 28320 4.5 1267 3.6 1022

### OKATO TRADITION NAN 117295881

VG-82 4-02  
2-00 2 305 10850 5.1 554 3.8 414  
3-01 2 305 13550 5.0 671 4.0 537

## LOT 214 OKATO REGENCY NIAGRA 3141562506

1 Born: August 14, 2017  
American ID: 916 / 916  
Tattoo: M360

### TJF VISIONARY REGENCY 67248196

Sire: All Lynns Legal Visionary-ET  
Dam: TJF Plus Roxy 963 {6} (VG-87)  
1-08 2 305 12870 4.0 520 3.5 448

### OKATO COLTON NORA 3130787839

NC  
Sells as Lot 213

### 3rd Dam: Da-View Super T Nancy-P (EX-91)

3-02 2 305 21070 5.6 1178 3.9 814

### 4th Dam: Da-Vew Avery Nada-P

(EX-90)  
3-09 2 301 22350 5.5 1237 3.4 751

### 5th Dam: Da-Vew Brook Nancy-P

(VG-87)  
6-04 3 305 23280 5.4 1258 3.8 875

### 6th Dam: Da-Vew Silver Lu Nell {6}-P

(VG-88)  
5-02 2 305 21270 5.0 1063 3.9 826

### 7th: Fair Weather Chief Nona-P

(VG-85)  
3-01 3 305 16010 5.0 801 3.9 621

### 8th: Fair Weather Medalist Nica-P

(VG-84)  
8-05 2 305 13920 6.1 844 4.1 573

## LOT 215

### SUNSET CANYON DIVIDEND-ET 117335691

CDCB GPTA 12/2017 99%R 991M 41F 36P  
AJCA GPTAT 99%R 1.5 GJUI 17.3 GJPI 98%R 145

### OKATO TORONTO NATASHA 118943862

G-79 2-10  
2-01 2 228 9720 4.9 478 3.6 349

## OKATO DIVIDEND NONDA 3135938326

Born: April 22, 2016  
American ID: 763 / 763 Tattoo: M321

### ALL LYNNS LOUIE VALENTINO-ET 116279413

Sire: BHF-SSF Parade Louie-ET  
Dam: D&E Paramount Violet (EX-90)  
5-02 2 305 27600 4.2 1167 3.5 953

### PEARLMONT RESTORE DIXIE-ET 116341888

EX-90  
5-06 3 305 24280 4.4 1072 3.4 833

### HEARTLAND MRCHNT TORONTO-ET 67332087

Sire: Sunset Canyon Merchant-ET  
Dam: Heartland Nathan Texas-ET (EX-95)  
5-01 2 305 25940 4.6 1185 3.7 963

### OKATO TEQUILA NAOMI 118074724

NC

### 3rd Dam: Okato Maestro Nikki

(EX-90)  
2-10 2 305 17590 4.6 802 3.7 644

### 4th Dam: Da-View Super T Nancy-P

(EX-91)  
3-02 2 305 21070 5.6 1178 3.9 814

### 5th Dam: Da-Vew Avery Nada-P

(EX-90)  
3-09 2 301 22350 5.5 1237 3.4 751

### 6th Dam: Da-Vew Brook Nancy-P

(VG-87)  
6-04 3 305 23280 5.4 1258 3.8 875

### 7th Dam: Da-Vew Silver Lu Nell {6}-P

(VG-88)  
5-02 2 305 21270 5.0 1063 3.9 826

### 8th: Fair Weather Chief Nona-P

(VG-85)  
3-01 3 305 16010 5.0 801 3.9 621

### 9th: Fair Weather Medalist Nica-P

(VG-84)  
8-05 2 305 13920 6.1 844 4.1 573

# Madson Farm Complete Dispersal 2018

## LOT 216

### OKATO JORDACHE EMMYLYNN

#### 3130787802

Born: April 27, 2015

American ID: 642 / 642 Tattoo: M283

2-04 2 169 6879 5.5 379 3.5 243 (RIP)

Bred 3/11/2018 to  
River Valley Cece Chrome-ET  
3012423929 7JE5004

#### SUNSET CANYON JORDACHE-ET 118216768

CDCB GPTA 12/2017 98%R -424M 54F 14P

AJCA GPTAT 97%R 1.4 GJUI 20.8 GJPI 92%R 77

#### OKATO MINISTER EMMY SUE 116622631

EX-90 5-06

2-01 2 305 10030 5.6 557 3.8 386

3-02 2 231 8940 4.8 427 3.8 342

4-01 2 283 11620 5.1 590 4.1 480

5-02 2 290 13800 5.6 767 3.9 543

6-02 2 305 13630 5.1 691 3.9 525

#### SUNSET CANYON DAVID-ET 117335815

Sire: All Lynns Louie Valentino-ET

Dam: Pearlmont Impuls Daffy (EX-90)

4-03 2 305 18560 5.0 932 3.8 707

#### SUNSET CANYON IMPULS L MAID 4-ET 116519669

EX-91

3-11 2 305 22730 5.8 1310 3.7 847

#### SELECT-SCOTT MINISTER-ET 101483843

Sire: Giprat Belles Jade-ET (CAN EX-92)

Dam: Jif Little Minnie (CAN EX-94 4E)

5-07 2 305 25344 4.7 1197 4.2 1082

#### SENN-SATIONAL BELLBOY EMMY 113696859

EX-93 5-05

2-02 2 305 14200 5.1 726 3.6 513

3-02 2 305 15380 5.1 777 3.7 565

4-02 2 365 19316 4.9 956 3.6 693

5-04 2 261 13400 5.3 707 3.7 500

#### 3rd Dam:

Senn-Sational Ransom Emmy

(EX-90)

8-03 2 305 18130 4.6 836 3.3 598

4th Dam: Sen-Sational Barber Emmy

(VG-88)

4-00 2 305 21640 4.0 859 3.3 722

5th Dam: Sen-Sational Sooner Emmy

(VG-88)

2-11 2 305 18800 4.8 902 3.6 683

6th: Senn-Sational Cannoneer Emmy

(EX-90)

5-03 2 305 17160 4.7 801 3.7 642

7th Dam: W. F. Toro Emmy

(VG-82)

5-06 2 305 17040 5.4 914 3.9 673

8th Dam: UNH Rebel Emerald

(EX-90)

7-03 2 305 18400 4.5 828 3.6 665

9th Dam: UNH Generator Wedgwood

(VG-80)

8-08 2 305 20600 4.4 906 3.8 777

## LOT 217

### OKATO COLTON EMMY JO

#### 3130787840

Born: August 10, 2015

American ID: 680 / 680 Tattoo: M295

Sells Fresh 2/26/2018

#### SANDCREEKS DIVIDEND COLTON-ET 3010248877

CDCB GPTA 12/2017 96%R 1343M 50F 41P

AJCA GPTAT 87%R 1.6 GJUI 17.1 GJPI 90%R 132

#### OKATO FIRE EMMY JO 118140764

NC

2-04 2 257 8360 5.6 470 4.0 332

#### SUNSET CANYON DIVIDEND-ET 117335691

Sire: All Lynns Louie Valentino-ET

Dam: Pearlmont Restore Dixie-ET (EX-90)

5-06 3 305 24280 4.4 1072 3.4 833

#### SANDCREEKS TBONE BROWNIE 117627853

VG-88

6-00 3 305 26870 4.9 1312 3.8 1010

#### AVONLEA CF GT BALLS OF FIRE-ET 10989464C

Sire: Forest Glen Avery Action -ET

Dam: Alexvale Made Me Giggle-ET (CAN EX-96)

All-Canadian Mature Cow 2008

Res. All-Canadian 4-Year-Old & 5-Year-Old

#### OKATO MINISTER EMMY SUE 116622631

EX-90 5-06

2-01 2 305 10030 5.6 557 3.8 386

3-02 2 231 8940 4.8 427 3.8 342

4-01 2 283 11620 5.1 590 4.1 480

5-02 2 290 13800 5.6 767 3.9 543

6-02 2 305 13630 5.1 691 3.9 525

#### 3rd Dam:

Senn-Sational Bellboy Emmy

4-02 2 305 18190 4.9 899 3.5 644

4th Dam:

Senn-Sational Ransom Emmy

(EX-90)

8-03 2 305 18130 4.6 836 3.3 598

5th Dam: Sen-Sational Barber Emmy

(VG-88)

4-00 2 305 21640 4.0 859 3.3 722

6th Dam: Sen-Sational Sooner Emmy

(VG-88)

2-11 2 305 18800 4.8 902 3.6 683

7th: Senn-Sational Cannoneer Emmy

(EX-90)

5-03 2 305 17160 4.7 801 3.7 642

8th Dam: W. F. Toro Emmy

(VG-82)

5-06 2 305 17040 5.4 914 3.9 673

9th Dam: UNH Rebel Emerald

(EX-90)

7-03 2 305 18400 4.5 828 3.6 665

10th Dam: UNH Generator Wedgwood

(VG-80)

8-08 2 305 20600 4.4 906 3.8 777

# Madson Farm Complete Dispersal 2018

## LOT 218

### OKATO CITATION EVERLEE

#### 3135938303

Born: March 5, 2016  
American ID: 740 / 740 Tattoo: M311

*Bred 8/31/2017 to  
JX Roc-Bot Durable {5}  
75211001 200JE1057*

#### BW CITATION A-ET 118367576

CDCB GPTA 12/2017 96%R 340M 25F 9P  
AJCA GPTAT 94%R 1.7 GJUI 28.7 GJPI 90%R 100

#### ALL LYNNS VALENTINO IRWIN-ET 117423084

Sire: All Lynns Louie Valentino-ET  
Dam: Jars of Clay Iatola (VG-87)  
2-03 3 305 20230 4.6 924 3.6 727

#### BW CENTURION PEGGY K798 111926011

EX-92  
3-07 3 365 28650 5.1 1471 3.3 957

#### HEARTLAND MRCHNT TORONTO-ET 67332087

Sire: Sunset Canyon Merchant-ET  
Dam: Heartland Nathan Texas-ET (EX-95)  
5-01 2 305 25940 4.6 1185 3.7 963

#### OKATO GOVERNOR EMMY RAE 117610569

EX-90 3-05  
2-00 2 270 12000 5.6 672 4.0 475  
2-11 2 305 14740 5.4 801 4.0 590  
4-02 2 305 13670 5.4 745 3.9 530

#### OKATO TORONTO ELLY MAE 118943853 NC

**3rd Dam: Okato Minister Emmy Sue**  
(EX-90)  
5-02 2 290 13800 5.6 767 3.9 543  
**4th Dam:**  
**Senn-Sational Bellboy Emmy**  
4-02 2 305 18190 4.9 899 3.5 644  
**5th Dam:**  
**Senn-Sational Ransom Emmy**  
(EX-90)  
8-03 2 305 18130 4.6 836 3.3 598  
**6th Dam: Sen-Sational Barber Emmy**  
(VG-88)  
4-00 2 305 21640 4.0 859 3.3 722  
**7th Dam: Sen-Sational Sooner Emmy**  
(VG-88)  
2-11 2 305 18800 4.8 902 3.6 683  
**8th: Senn-Sational Cannoneer Emmy**  
(EX-90)  
5-03 2 305 17160 4.7 801 3.7 642  
**9th Dam: W. F. Toro Emmy**  
(VG-82)  
5-06 2 305 17040 5.4 914 3.9 673  
**10th Dam: UNH Rebel Emerald**  
(EX-90)  
7-03 2 305 18400 4.5 828 3.6 665  
**10th Dam: UNH Generator Wedgwood**  
(VG-80)  
8-08 2 305 20600 4.4 906 3.8 777

## LOT 219

### OKATO TEXAS EMILY

#### 3130787852

Born: September 23, 2015  
American ID: 692 / 692 Tattoo: M298  
2-00 2 146 5752 4.6 265 3.6 205 (RIP)

*Bred 3/9/2018 to  
River Valley Cece Chrome-ET  
3012423929 7JE5004*

#### HEARTLAND IRWIN TEXAS-ET 67312531

CDCB GPTA 12/2017 98%R 373M -1F 18P  
AJCA GPTAT 97%R 2.3 GJUI 29.3 GJPI 92%R 77

#### ALL LYNNS VALENTINO IRWIN-ET 117423084

Sire: All Lynns Louie Valentino-ET  
Dam: Jars of Clay Iatola (VG-87)  
2-03 3 305 20230 4.6 924 3.6 727

#### HEARTLAND NATHAN TEXAS-ET 67041437

EX-95  
5-01 3 305 25940 4.6 1185 3.7 963

#### SUNSET CANYON DIVIDEND-ET 117335691

Sire: All Lynns Louie Valentino-ET  
Dam: Pearlmont Restore Dixie-ET (EX-90)  
5-06 3 305 24280 4.4 1072 3.4 833

#### OKATO SUREFINE EDNA LOU 117847136

G-77 2-03  
2-00 2 199 6070 5.8 355 4.5 273

#### OKATO DIVIDEND EMILY 118796705 VG-84 2-03

**3rd Dam: Senn-Sational Okato**  
**Emmy Lou**  
(VG-85)  
2-09 2 305 17020 5.6 958 4.2 722  
**4th Dam:**  
**Senn-Sational Bellboy Emmy**  
4-02 2 305 18190 4.9 899 3.5 644  
**5th Dam:**  
**Senn-Sational Ransom Emmy**  
(EX-90)  
8-03 2 305 18130 4.6 836 3.3 598  
**6th Dam: Sen-Sational Barber Emmy**  
(VG-88)  
4-00 2 305 21640 4.0 859 3.3 722  
**7th Dam: Sen-Sational Sooner Emmy**  
(VG-88)  
2-11 2 305 18800 4.8 902 3.6 683  
**8th: Senn-Sational Cannoneer Emmy**  
(EX-90)  
5-03 2 305 17160 4.7 801 3.7 642  
**9th Dam: W. F. Toro Emmy**  
(VG-82)  
5-06 2 305 17040 5.4 914 3.9 673  
**10th Dam: UNH Rebel Emerald**  
(EX-90)  
7-03 2 305 18400 4.5 828 3.6 665  
**10th Dam: UNH Generator Wedgwood**  
(VG-80)  
8-08 2 305 20600 4.4 906 3.8 777

JERSEY LOTS

# Madson Farm Complete Dispersal 2018



**Okato Conspiracy Passion (NC)**  
 Maternal Sister to Lot 220 & Maternal Sister to Dam of Lot 221

## LOT 220

*Bred 12/3/2017 to*  
**Ahlem Genominator**  
 71199882 200JE241

## OKATO SULTAN PORTIA 117513116

Born: January 4, 2011 Tattoo: M104 / 246

EX-92 6-08

|      |   |     |       |     |      |     |           |
|------|---|-----|-------|-----|------|-----|-----------|
| 2-01 | 2 | 290 | 13630 | 5.3 | 727  | 3.7 | 505       |
| 3-00 | 2 | 338 | 16382 | 5.6 | 916  | 4.1 | 677       |
| 4-00 | 2 | 365 | 18779 | 5.5 | 1026 | 4.1 | 779       |
| 5-03 | 2 | 266 | 15500 | 5.2 | 806  | 3.7 | 566       |
| 6-01 | 2 | 358 | 19839 | 5.0 | 994  | 3.8 | 761 (RIP) |

### SHF CENTURION SULTAN 10201207

CAN EX-92 5-08  
 CDCB GPTA 12/2017 99%R -237M 11F -3P  
 AJCA GPTAT 99%R 1.0 GJUI 12.9 GJPI 99%R 4

### MALCOLM BERRETTA PATTY 112209766

EX-91 8-07

|      |   |     |        |     |      |     |      |
|------|---|-----|--------|-----|------|-----|------|
| 1-10 | 2 | 305 | 14570  | 4.5 | 655  | 3.4 | 500  |
| 2-10 | 2 | 304 | 16010  | 4.7 | 753  | 3.5 | 557  |
| 3-10 | 2 | 305 | 16530  | 4.6 | 758  | 3.4 | 568  |
| 4-10 | 2 | 349 | 20678  | 4.7 | 970  | 3.5 | 718  |
| 5-11 | 2 | 363 | 21199  | 4.4 | 937  | 3.4 | 725  |
| 7-00 | 2 | 365 | 20701  | 4.8 | 995  | 3.4 | 706  |
| 8-03 | 2 | 305 | 20220  | 4.7 | 950  | 3.4 | 688  |
| 9-02 | 2 | 359 | 20914  | 4.6 | 964  | 3.5 | 738  |
| 10-3 | 2 | 290 | 17010  | 4.6 | 787  | 3.5 | 587  |
| 11-3 | 2 | 296 | 18420  | 4.8 | 881  | 3.6 | 663  |
| 12-2 | 2 | 234 | 11010  | 4.8 | 531  | 3.6 | 399  |
| LIFE |   |     | 201904 | 4.7 | 9416 | 3.5 | 7014 |

### SOONER CENTURION-ET 655767

Sire: Soldierboy Boomer Sooner of CJF

Dam: Magic Kava Kay Glover (EX-90)

|      |   |     |       |     |      |     |     |
|------|---|-----|-------|-----|------|-----|-----|
| 2-01 | 2 | 365 | 26590 | 4.8 | 1274 | 3.4 | 896 |
|------|---|-----|-------|-----|------|-----|-----|

### POTWELL JUDES SUCCESS 21C 3968887C

EX-93 6-09

|      |   |     |       |     |      |     |     |
|------|---|-----|-------|-----|------|-----|-----|
| 6-02 | 2 | 365 | 22364 | 5.5 | 1166 | 3.6 | 812 |
|------|---|-----|-------|-----|------|-----|-----|

*1st Aged Cow & Res. Champion NY Spring Show '00*

### DUNCAN PRINCE MALCOLM 647162

Sire: Highland Magic Duncan

Dam: Berrys Soldier Parade (VG-86)

|      |   |     |       |     |     |     |     |
|------|---|-----|-------|-----|-----|-----|-----|
| 4-03 | 2 | 305 | 14770 | 4.5 | 664 | 3.7 | 550 |
|------|---|-----|-------|-----|-----|-----|-----|

### BERRETTA JUSTICE PATTY 3962391

EX-90 7-01

|      |   |     |       |     |     |     |     |
|------|---|-----|-------|-----|-----|-----|-----|
| 4-06 | 2 | 305 | 15310 | 4.3 | 957 | 3.5 | 533 |
|------|---|-----|-------|-----|-----|-----|-----|

|      |   |     |       |     |     |     |     |
|------|---|-----|-------|-----|-----|-----|-----|
| 5-08 | 2 | 305 | 16840 | 3.9 | 652 | 3.3 | 556 |
|------|---|-----|-------|-----|-----|-----|-----|

|      |   |     |       |     |     |     |     |
|------|---|-----|-------|-----|-----|-----|-----|
| 6-09 | 2 | 305 | 20020 | 3.9 | 778 | 3.3 | 659 |
|------|---|-----|-------|-----|-----|-----|-----|

|      |   |     |       |     |     |     |     |
|------|---|-----|-------|-----|-----|-----|-----|
| 8-02 | 2 | 305 | 19750 | 3.9 | 776 | 3.2 | 630 |
|------|---|-----|-------|-----|-----|-----|-----|

### Maternal Sisters to Lot 220:

#### Okato Furor Patsy

(EX-90)

|      |   |     |       |     |     |     |     |
|------|---|-----|-------|-----|-----|-----|-----|
| 7-04 | 2 | 305 | 17200 | 5.2 | 900 | 3.6 | 620 |
|------|---|-----|-------|-----|-----|-----|-----|

#### Chairman Malcolm Patricia

(EX-90)

|      |   |     |       |     |     |     |     |
|------|---|-----|-------|-----|-----|-----|-----|
| 2-00 | 2 | 305 | 14450 | 5.0 | 722 | 3.5 | 501 |
|------|---|-----|-------|-----|-----|-----|-----|

#### Okato Samson Patricia

(VG-88)

*Sells as Lot 225*

### 3rd Dam: Top Justice Sample Patty (NC)

### 4th Dam: Sample Generator Patty (VG-84)

|      |   |     |       |     |     |     |     |
|------|---|-----|-------|-----|-----|-----|-----|
| 7-01 | 2 | 305 | 17070 | 4.7 | 800 | 3.8 | 646 |
|------|---|-----|-------|-----|-----|-----|-----|

### 5th Dam: Tristram Egle Pal (VG-88)

|      |   |     |       |     |     |  |  |
|------|---|-----|-------|-----|-----|--|--|
| 4-03 | 2 | 305 | 10400 | 4.9 | 511 |  |  |
|------|---|-----|-------|-----|-----|--|--|

### 6th Dam: Dukes Generator Posy (EX-90)

|      |   |     |       |     |     |  |  |
|------|---|-----|-------|-----|-----|--|--|
| 6-11 | 2 | 305 | 15640 | 4.9 | 773 |  |  |
|------|---|-----|-------|-----|-----|--|--|

### 7th Dam: Posy Aim (EX-91)

|      |   |     |       |     |     |  |  |
|------|---|-----|-------|-----|-----|--|--|
| 4-01 | 2 | 305 | 15000 | 5.0 | 743 |  |  |
|------|---|-----|-------|-----|-----|--|--|

### 8th Dam: P. B. Aim (VG-84)

|      |   |     |       |     |     |  |  |
|------|---|-----|-------|-----|-----|--|--|
| 7-01 | 2 | 304 | 10400 | 5.5 | 575 |  |  |
|------|---|-----|-------|-----|-----|--|--|

### 9th Dam: Sparkys Aim (VG-82)

### 10th Dam: Dreamer Aim Bijou (VG-84)



# Madson Farm Complete Dispersal 2018

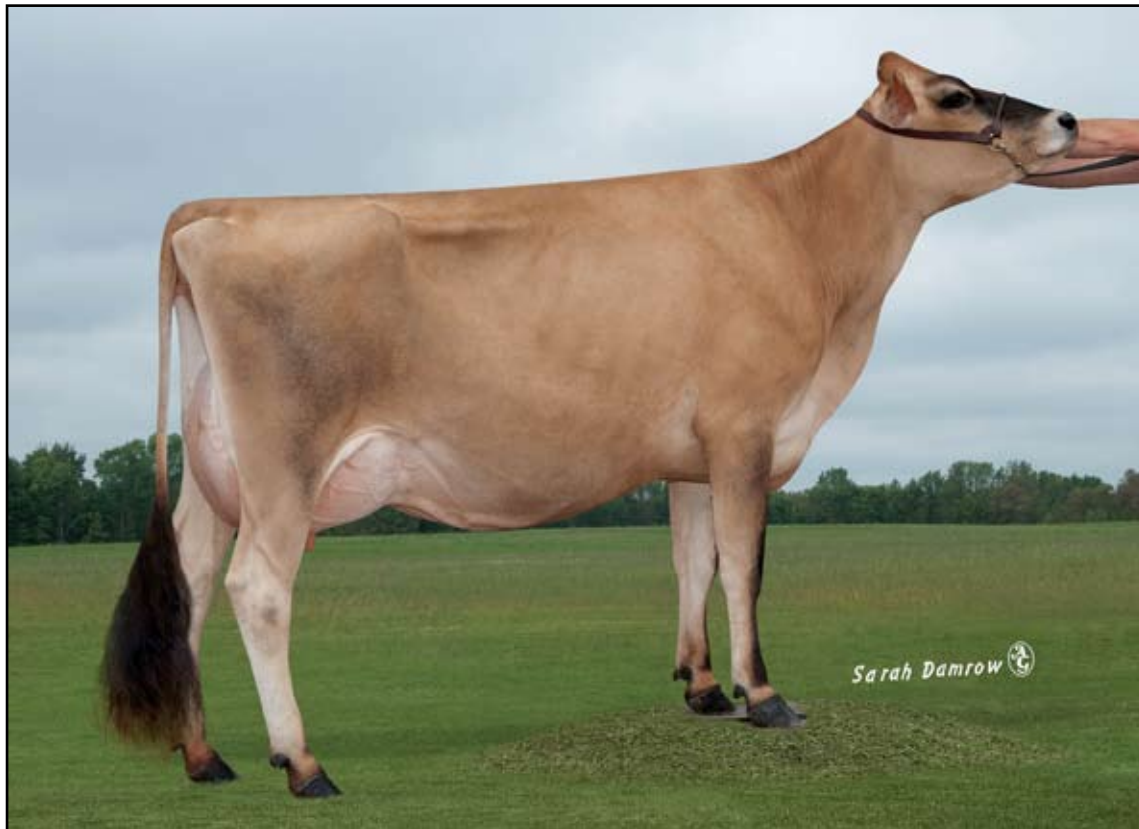

**Okato Topeka Porsha (VG-88 2Y)**  
Full Sister to Lot 221

## LOT 221

### OKATO TOPEKA PENLEY 3141562449

Born: March 3, 2017  
American ID: 859 / 859 Tattoo: M346  
Full Sister: **Okato Topeka Porsha (VG-88 2Y)**

2-01 2 223 11380 4.6 518 3.6 407

#### HEARTLAND MERCHANT TOPEKA-ET 67332021

CDCB GPTA 99%R 296M 46F 20P  
AJCA GPTAT 99%R 1.9 GJUI GJPI 99%R 36

#### OKATO SULTAN PORTIA 117513116

EX-92 6-08  
2-01 2 290 13630 5.3 727 3.7 505  
3-00 2 305 15140 5.5 833 4.1 620  
4-00 2 305 16690 5.3 885 4.1 680  
5-03 2 266 15500 5.2 806 3.7 566  
6-01 2 358 19839 5.0 994 3.8 761 (RIP)  
*Sells as Lot 220*

#### SUNSET CANYON MERCHANT-ET 114256027

Sire: Windy Willow Montana Jace  
Dam: Sunset Canyon Wuest Maid 11-ET (VG-87)  
2-06 3 365 26517 6.21637 3.7 988

#### HEARTLAND NATHAN TEXAS-ET 67041437

EX-95  
5-01 3 305 25940 4.6 1185 3.7 963

#### SHF CENTURION SULTAN 10201207

Sire: Sooner Centurion-ET  
Dam: Potwell Judes Success (EX-93)  
6-02 2 365 22364 5.5 1166 3.6 812

#### MALCOLM BERRETTA PATTY 112209766

EX-91 8-07  
4-10 2 305 18200 4.7 852 3.5 630  
5-11 2 305 18930 4.4 829 3.4 645  
8-03 2 305 20220 4.7 950 3.4 688  
9-02 2 305 18300 4.6 841 3.5 635  
11-3 2 296 18420 4.8 881 3.6 663

**3rd Dam: Berretta Justice Patty (EX-90)**  
6-09 2 305 20020 3.9 778 3.3 659  
**4th Dam: Top Justice Sample Patty (NC)**  
**5th Dam: Sample Generator Patty (VG-84)**  
7-01 2 305 17070 4.7 800 3.8 646  
**6th Dam: Tristram Egle Pal (VG-88)**  
4-03 2 305 10400 4.9 511  
**7th Dam: Dukes Generator Posy (EX-90)**  
6-11 2 305 15640 4.9 773  
**8th Dam: Posy Aim (EX-91)**  
4-01 2 305 15000 5.0 743  
**9th Dam: P. B. Aim (VG-84)**  
7-01 2 304 10400 5.5 575  
**10th Dam: Sparkys Aim (VG-82)**  
**11th Dam: Dreamer Aim Bijou (VG-84)**

# Madson Farm Complete Dispersal 2018

## LOT 222

### OKATO ACTION POLLY 117476840

Sells Fresh 3/17/2018

Born: October 27, 2010 Tattoo: M96 / 234

EX-92 6-03

|      |   |     |       |     |     |     |     |
|------|---|-----|-------|-----|-----|-----|-----|
| 2-00 | 2 | 305 | 11510 | 5.0 | 579 | 3.7 | 428 |
| 3-00 | 2 | 305 | 12940 | 5.2 | 670 | 3.9 | 500 |
| 3-11 | 2 | 301 | 13820 | 5.3 | 729 | 3.7 | 518 |
| 4-11 | 2 | 351 | 16561 | 4.9 | 805 | 3.7 | 614 |
| 6-00 | 2 | 328 | 14920 | 4.7 | 694 | 3.4 | 511 |

**FOREST GLEN AVERY ACTION-ET 111023978**  
 CDCB GPTA 12/2017 99%R -331M -19F -12P  
 AJCA GPTAT 99%R 1.2 GJUI 15.5 GJPI 99%R 17

#### BANCREST LESTER AVERY 659230

Sire: Highland Duncan Lester

Dam: Bancrest Pal 667 (EX-91)

|      |   |     |       |     |     |     |     |
|------|---|-----|-------|-----|-----|-----|-----|
| 1-09 | 2 | 305 | 20160 | 4.3 | 863 | 3.5 | 711 |
|------|---|-----|-------|-----|-----|-----|-----|

#### WOLF RIVER BERRETTA ADDIE-ET 3925986

EX-90

|      |   |     |       |     |      |     |     |
|------|---|-----|-------|-----|------|-----|-----|
| 2-00 | 2 | 305 | 25720 | 4.3 | 1106 | 3.7 | 956 |
|------|---|-----|-------|-----|------|-----|-----|

#### PIEDMONT NADINE FUROR 10030510

CAN EX-91 3-10

Sire: Gil-Bar Unique Sparkler

Dam: Waymar Patrick Nadine (SUP EX-97)

All-Canadian 5Y '96 & Mature Cow '00

#### MALCOLM BERRETTA PATTY 112209766

EX-91 8-07

|      |   |     |       |     |     |     |     |
|------|---|-----|-------|-----|-----|-----|-----|
| 4-10 | 2 | 305 | 18200 | 4.7 | 852 | 3.5 | 630 |
|------|---|-----|-------|-----|-----|-----|-----|

|      |   |     |       |     |     |     |     |
|------|---|-----|-------|-----|-----|-----|-----|
| 5-11 | 2 | 305 | 18930 | 4.4 | 829 | 3.4 | 645 |
|------|---|-----|-------|-----|-----|-----|-----|

|      |   |     |       |     |     |     |     |
|------|---|-----|-------|-----|-----|-----|-----|
| 8-03 | 2 | 305 | 20220 | 4.7 | 950 | 3.4 | 688 |
|------|---|-----|-------|-----|-----|-----|-----|

|      |   |     |       |     |     |     |     |
|------|---|-----|-------|-----|-----|-----|-----|
| 9-02 | 2 | 305 | 18300 | 4.6 | 841 | 3.5 | 635 |
|------|---|-----|-------|-----|-----|-----|-----|

|      |   |     |       |     |     |     |     |
|------|---|-----|-------|-----|-----|-----|-----|
| 11-3 | 2 | 296 | 18420 | 4.8 | 881 | 3.6 | 663 |
|------|---|-----|-------|-----|-----|-----|-----|

**3rd Dam: Berretta Justice Patty**  
(EX-90)

|      |   |     |       |     |     |     |     |
|------|---|-----|-------|-----|-----|-----|-----|
| 6-09 | 2 | 305 | 20020 | 3.9 | 778 | 3.3 | 659 |
|------|---|-----|-------|-----|-----|-----|-----|

**4th Dam: Top Justice Sample Patty**  
(NC)

**5th Dam: Sample Generator Patty**  
(VG-84)

|      |   |     |       |     |     |     |     |
|------|---|-----|-------|-----|-----|-----|-----|
| 7-01 | 2 | 305 | 17070 | 4.7 | 800 | 3.8 | 646 |
|------|---|-----|-------|-----|-----|-----|-----|

**6th Dam: Tristram Egle Pal**  
(VG-88)

|      |   |     |       |     |     |
|------|---|-----|-------|-----|-----|
| 4-03 | 2 | 305 | 10400 | 4.9 | 511 |
|------|---|-----|-------|-----|-----|

**7th Dam: Dukes Generator Posy**  
(EX-90)

|      |   |     |       |     |     |
|------|---|-----|-------|-----|-----|
| 6-11 | 2 | 305 | 15640 | 4.9 | 773 |
|------|---|-----|-------|-----|-----|

**8th Dam: Posy Aim**  
(EX-91)

|      |   |     |       |     |     |
|------|---|-----|-------|-----|-----|
| 4-01 | 2 | 305 | 15000 | 5.0 | 743 |
|------|---|-----|-------|-----|-----|

**9th Dam: P. B. Aim**  
(VG-84)

|      |   |     |       |     |     |
|------|---|-----|-------|-----|-----|
| 7-01 | 2 | 304 | 10400 | 5.5 | 575 |
|------|---|-----|-------|-----|-----|

**10th Dam: Sparkys Aim**  
(VG-82)

**11th Dam: Dreamer Aim Bijou**  
(VG-84)

#### OKATO FUROR PATSY 115866740

EX-90 8-02

|      |   |     |       |     |     |     |     |
|------|---|-----|-------|-----|-----|-----|-----|
| 2-01 | 2 | 305 | 14400 | 5.1 | 730 | 3.5 | 502 |
|------|---|-----|-------|-----|-----|-----|-----|

|      |   |     |       |     |     |     |     |
|------|---|-----|-------|-----|-----|-----|-----|
| 3-01 | 2 | 298 | 14610 | 4.9 | 714 | 3.5 | 505 |
|------|---|-----|-------|-----|-----|-----|-----|

|      |   |     |       |     |     |     |     |
|------|---|-----|-------|-----|-----|-----|-----|
| 4-04 | 2 | 305 | 15190 | 5.4 | 815 | 3.4 | 517 |
|------|---|-----|-------|-----|-----|-----|-----|

|      |   |     |       |     |     |     |     |
|------|---|-----|-------|-----|-----|-----|-----|
| 5-01 | 2 | 305 | 15500 | 5.3 | 816 | 3.5 | 549 |
|------|---|-----|-------|-----|-----|-----|-----|

|      |   |     |       |     |     |     |     |
|------|---|-----|-------|-----|-----|-----|-----|
| 6-03 | 2 | 305 | 14650 | 5.3 | 779 | 3.8 | 561 |
|------|---|-----|-------|-----|-----|-----|-----|

|      |   |     |       |     |      |     |     |
|------|---|-----|-------|-----|------|-----|-----|
| 7-04 | 2 | 365 | 19332 | 5.2 | 1009 | 3.6 | 702 |
|------|---|-----|-------|-----|------|-----|-----|

|      |   |     |       |     |     |     |     |
|------|---|-----|-------|-----|-----|-----|-----|
| 8-09 | 2 | 305 | 14090 | 5.3 | 748 | 3.4 | 481 |
|------|---|-----|-------|-----|-----|-----|-----|

Maternal Sisters Sell as Lot 220 & 225

## LOT 223

### OKATO BARNABAS PERKY 3130787857

Bred 3/7/2018 to  
JX Roc-Bot Durable {5}  
75211001 200JE1057

Born: October 5, 2015

American ID: 697 / 697 Tattoo: M301

|      |   |     |      |     |     |     |           |
|------|---|-----|------|-----|-----|-----|-----------|
| 2-00 | 2 | 121 | 5812 | 4.9 | 282 | 3.2 | 186 (RIP) |
|------|---|-----|------|-----|-----|-----|-----------|

Barnabas x Polly

#### JARS OF CLAY F BARNABAS 67342492

Sire: Heartland Merchant Topeka-ET

Dam: Jars of Clay Valentino Bridget (EX-91)

|      |   |     |       |     |      |     |     |
|------|---|-----|-------|-----|------|-----|-----|
| 2-11 | 3 | 305 | 26210 | 4.6 | 1194 | 3.4 | 903 |
|------|---|-----|-------|-----|------|-----|-----|

**3rd Dam: Malcolm Berretta Patty**  
(EX-91)

|      |   |     |       |     |     |     |     |
|------|---|-----|-------|-----|-----|-----|-----|
| 8-03 | 2 | 305 | 20220 | 4.7 | 950 | 3.4 | 688 |
|------|---|-----|-------|-----|-----|-----|-----|

**4th Dam: Berretta Justice Patty**  
(EX-90)

|      |   |     |       |     |     |     |     |
|------|---|-----|-------|-----|-----|-----|-----|
| 6-09 | 2 | 305 | 20020 | 3.9 | 778 | 3.3 | 659 |
|------|---|-----|-------|-----|-----|-----|-----|

**5th Dam: Top Justice Sample Patty**  
(NC)

**6th Dam: Sample Generator Patty**  
(VG-84)

|      |   |     |       |     |     |     |     |
|------|---|-----|-------|-----|-----|-----|-----|
| 7-01 | 2 | 305 | 17070 | 4.7 | 800 | 3.8 | 646 |
|------|---|-----|-------|-----|-----|-----|-----|

**7th Dam: Tristram Egle Pal**  
(VG-88)

|      |   |     |       |     |     |
|------|---|-----|-------|-----|-----|
| 4-03 | 2 | 305 | 10400 | 4.9 | 511 |
|------|---|-----|-------|-----|-----|

**8th Dam: Dukes Generator Posy**  
(EX-90)

|      |   |     |       |     |     |
|------|---|-----|-------|-----|-----|
| 6-11 | 2 | 305 | 15640 | 4.9 | 773 |
|------|---|-----|-------|-----|-----|

**9th Dam: Posy Aim**  
(EX-91)

|      |   |     |       |     |     |
|------|---|-----|-------|-----|-----|
| 4-01 | 2 | 305 | 15000 | 5.0 | 743 |
|------|---|-----|-------|-----|-----|

**10th Dam: P. B. Aim**  
(VG-84)

|      |   |     |       |     |     |
|------|---|-----|-------|-----|-----|
| 7-01 | 2 | 304 | 10400 | 5.5 | 575 |
|------|---|-----|-------|-----|-----|

**11th Dam: Sparkys Aim**  
(VG-82)

**12th Dam: Dreamer Aim Bijou**  
(VG-84)

## LOT 224

### OKATO REPORTER PRINCESS 3135938385

Bred 3/24/2018 to  
River Valley Cece Chrome-ET  
3012423929 7JE5004

Born: November 19, 2016

American ID: 822 / 822 Tattoo: M337

Reporter x Polly

#### BW REPORTER-ET 118367594

Sire: All Lynns Valentino Irwin-ET

Dam: BW Centurion Peggy K798 (EX-92)

|      |   |     |       |     |      |     |     |
|------|---|-----|-------|-----|------|-----|-----|
| 3-07 | 3 | 365 | 28650 | 5.1 | 1471 | 3.3 | 957 |
|------|---|-----|-------|-----|------|-----|-----|

#### FOREST GLEN AVERY ACTION-ET 111023978

Sire: Bancrest Lester Avery

Dam: Wolf River Berretta Addie-ET (EX-90)

|      |   |     |       |     |      |     |     |
|------|---|-----|-------|-----|------|-----|-----|
| 2-00 | 2 | 305 | 25720 | 4.3 | 1106 | 3.7 | 956 |
|------|---|-----|-------|-----|------|-----|-----|

#### OKATO FUROR PATSY 115866740

EX-90 8-02

|      |   |     |       |     |     |     |     |
|------|---|-----|-------|-----|-----|-----|-----|
| 4-04 | 2 | 305 | 15190 | 5.4 | 815 | 3.4 | 517 |
|------|---|-----|-------|-----|-----|-----|-----|

|      |   |     |       |     |     |     |     |
|------|---|-----|-------|-----|-----|-----|-----|
| 5-01 | 2 | 305 | 15500 | 5.3 | 816 | 3.5 | 549 |
|------|---|-----|-------|-----|-----|-----|-----|

|      |   |     |       |     |     |     |     |
|------|---|-----|-------|-----|-----|-----|-----|
| 7-04 | 2 | 305 | 17200 | 5.2 | 900 | 3.6 | 620 |
|------|---|-----|-------|-----|-----|-----|-----|

Maternal Sisters Sell as Lot 220 & 225

#### OKATO ACTION POLLY 117476840

EX-92 6-03

|      |   |     |       |     |     |     |     |
|------|---|-----|-------|-----|-----|-----|-----|
| 2-00 | 2 | 305 | 11510 | 5.0 | 579 | 3.7 | 428 |
|------|---|-----|-------|-----|-----|-----|-----|

|      |   |     |       |     |     |     |     |
|------|---|-----|-------|-----|-----|-----|-----|
| 3-00 | 2 | 305 | 12940 | 5.2 | 670 | 3.9 | 500 |
|------|---|-----|-------|-----|-----|-----|-----|

|      |   |     |       |     |     |     |     |
|------|---|-----|-------|-----|-----|-----|-----|
| 3-11 | 2 | 301 | 13820 | 5.3 | 729 | 3.7 | 518 |
|------|---|-----|-------|-----|-----|-----|-----|

|      |   |     |       |     |     |     |     |
|------|---|-----|-------|-----|-----|-----|-----|
| 4-11 | 2 | 305 | 15110 | 4.8 | 721 | 3.7 | 557 |
|------|---|-----|-------|-----|-----|-----|-----|

|      |   |     |       |     |     |     |     |
|------|---|-----|-------|-----|-----|-----|-----|
| 6-00 | 2 | 305 | 14550 | 4.7 | 684 | 3.4 | 498 |
|------|---|-----|-------|-----|-----|-----|-----|

|      |   |     |       |     |     |     |     |
|------|---|-----|-------|-----|-----|-----|-----|
| 6-00 | 2 | 328 | 14920 | 4.7 | 694 | 3.4 | 511 |
|------|---|-----|-------|-----|-----|-----|-----|

Sells as Lot 222

# Madson Farm Complete Dispersal 2018

## LOT 225

Sells Fresh 3/8/2018

### LOT 225 1/2 OKATO CASINO PATTY

**3146588646**

Born: March 8, 2018 #981

Sire: Elliotts Regency Casino-ET

312514657 614J725

Dam Sells as Lot 225

#### DP VALENTINO SAMSON 67106977

CDCB GPTA 12/2017 98%R 816M 39F 29P

AJCA GPTAT 98%R 2.2 GJUI 24.1 GJPI 95%R 106

#### MALCOLM BERRETTA PATTY 112209766

EX-91 8-07

1-10 2 305 14570 4.5 655 3.4 500

2-10 2 304 16010 4.7 753 3.5 557

3-10 2 305 16530 4.6 758 3.4 568

4-10 2 305 18200 4.7 852 3.5 630

5-11 2 305 18930 4.4 829 3.4 645

7-00 2 305 17900 4.9 870 3.4 604

8-03 2 305 20220 4.7 950 3.4 688

9-02 2 305 18300 4.6 841 3.5 635

10-3 2 290 17010 4.6 787 3.5 587

11-3 2 296 18420 4.8 881 3.6 663

12-2 223434 11010 4.8 531 3.6 399

## OKATO SAMSON PATRICIA

**118873275**

Born: January 8, 2014 Tattoo: M210 / 485

VG-88 3-08

2-00 2 319 14503 4.6 665 3.5 501

3-01 2 337 17996 4.9 887 3.5 637

#### ALL LYNNS LOUIE VALENTINO-ET 116279413

Sire: BHF-SSF Parade Louie-ET

Dam: D&E Paramount Violet (EX-90)

5-02 2 305 27600 4.2 1167 3.5 953

#### DP IATOLA FLOWER 16 115517123

EX-90

3-08 2 305 20400 5.7 1171 3.7 764

#### DUNCAN PRINCE MALCOLM 647162

Sire: Highland Magic Duncan

Dam: Berrys Soldier Parade (VG-86)

4-03 2 305 14770 4.5 664 3.7 550

#### BERRETTA JUSTICE PATTY 3962391

EX-90 7-01

4-06 2 305 15310 4.3 957 3.5 533

5-08 2 305 16840 3.9 652 3.3 556

6-09 2 305 20020 3.9 778 3.3 659

8-02 2 305 19750 3.9 776 3.2 630

#### Maternal Sisters to Lot 225:

Okato Furor Patsy

(EX-90)

7-04 2 305 17200 5.2 900 3.6 620

Chairman Malcolm Patricia

(EX-90)

2-00 2 305 14450 5.0 722 3.5 501

Okato Sultan Portia

(EX-92)

4-00 2 305 16690 5.3 885 4.1 680

Sells as Lot 220

3rd Dam: Top Justice Sample Patty (NC)

4th Dam: Sample Generator Patty (VG-84)

7-01 2 305 17070 4.7 800 3.8 646

5th Dam: Tristram Egle Pal

(VG-88)

4-03 2 305 10400 4.9 511

6th Dam: Dukes Generator Posy

(EX-90)

6-11 2 305 15640 4.9 773

7th Dam: Posy Aim

(EX-91)

4-01 2 305 15000 5.0 743

8th Dam: P. B. Aim

(VG-84)

7-01 2 304 10400 5.5 575

9th Dam: Sparkys Aim

(VG-82)

10th Dam: Dreamer Aim Bijou

(VG-84)

## LOT 226

### OKATO MACKENZIE PRIZE 3141562441

Born: February 14, 2017

American ID: 851 /851 Tattoo: M343

#### ALL LYNNS VINNIE-ET 117655133

Sire: Maackdairy Region-ET

Dam: D&E Paramount Violet (EX-90)

5-02 3 305 27600 4.2 1167 3.5 953

#### SUNSET CANYON MERCHANTS I MAID-ET 117763650

#### MISSISKA MACKENZIE-ET 107987355C

CDCB GPTA 12/2017 98%R 458M 85F 44P

AJCA GPTAT 97%R 1.9 GJUI 15.5 GJPI 91%R 161

## LOT 227

### OKATO MATT POLKA 3130938290

Born: January 30, 2016

American ID: 727 / 727 Tattoo: M307

#### ALL LYNNS VALENTINO IRWIN-ET 117423084

Sire: All Lynns Louie Valentino-ET

Dam: Jars of Clay Iatola (VG-87)

2-03 3 305 20230 4.6 924 3.6 727

#### WILSONVIEW TBONE MILESTONE-ET 116826213 VG-86

5-00 2 305 20670 4.6 949 3.8 777

#### DP VALENTINO SAMSON 67106977

Sire: All Lynns Louie Valentino-ET

Dam: DP Iatola Flower 16 (EX-90)

3-08 2 305 20400 5.7 1171 3.7 764

#### MALCOLM BERRETTA PATTY 112209766

EX-91 8-07

8-03 2 305 20220 4.7 950 3.4 688

Bred 6/26/2017 to

TJF Visionary Regency

67248196 14JE662

#### WILSONVIEW IF MATT-ET 118367941

CDCB GPTA 12/2017 97%R 409M 27F 22P

AJCA GPTAT 88%R 1.5 GJUI 22.0 GJPI 89%R 103

#### OKATO SAMSON PATRICIA 118873275

VG-88 3-08

2-00 2 305 13790 4.5 614 3.4 473

3-01 2 337 17996 4.9 887 3.5 637

Sells as Lot 225

3rd Dam: Berretta Justice Patty (EX-90)

6-09 2 305 20020 3.9 778 3.3 659

4th Dam: Top Justice Sample Patty (NC)

5th Dam: Sample Generator Patty (VG-84)

7-01 2 305 17070 4.7 800 3.8 646

6th Dam: Tristram Egle Pal

(VG-88)

4-03 2 305 10400 4.9 511

7th Dam: Dukes Generator Posy

(EX-90)

6-11 2 305 15640 4.9 773

8th Dam: Posy Aim

(EX-91)

4-01 2 305 15000 5.0 743

9th Dam: P. B. Aim

(VG-84)

7-01 2 304 10400 5.5 575

10th Dam: Sparkys Aim

(VG-82)

11th Dam: Dreamer Aim Bijou

(VG-84)

# Madson Farm Complete Dispersal 2018



**Okato Sultan Ginnie (EX-91)**  
 Dam of Lot 228 & 2nd Dam of Lot 229

**LOT 229**  
**OKATO CHANGE UP GLAMOUR**  
**3141562514**  
 Born: September 14, 2017  
 American ID: 924 / 924  
 Tattoo: M363  
**RIVER VALLEY CHARLEY CHANGE UP-ET**  
**3126479215**  
 Sire: Ahlem Genominator  
 Dam: Shan-Mar Hilario Charley-ET (VG-87)  
 1-11 3 305 21690 5.1 1106 3.4 744  
**OKATO JORDACHE GLIMMER**  
**3130787828**  
 Sells as Lot 228

## LOT 228

Bred 10/19/2017 to  
 Elliotts Regency Casino-ET  
 312514657 614J725

## OKATO JORDACHE GLIMMER

**3130787828**

Born: July 2, 2015  
 American ID: 668 / 668 Tatoo: M288  
 2-02 2 163 6444 5.9 382 3.7 239 (RIP)

**SUNSET CANYON JORDACHE-ET 118216768**  
 CDCB GPTA 12/2017 98%R -424M 54F 14P  
 AJCA GPTAT 97%R 1.4 GJUI 20.8 GJPI 92%R 77

### SUNSET CANYON DAVID-ET 117335815

Sire: All Lynns Louie Valentino-ET  
 Dam: Pearlmont Impuls Daffy (EX-90)  
 4-03 2 305 18560 5.0 932 3.8 707

### SUNSET CANYON IMPULS L MAID 4-ET

**116519669**

EX-91  
 3-11 2 305 22730 5.8 1310 3.7 847

### SHF CENTURION SULTAN 10201207

Sire: Sooner Centurion-ET  
 Dam: Potwell Judes Success (EX-93)  
 6-02 2 365 22364 5.5 1166 3.6 812

### OKATO MILITIA GINETTE 115866777

VG-86 2-09  
 1-10 2 270 12220 5.5 678 4.0 488  
 2-08 2 294 17430 5.6 978 4.0 704

### OKATO SULTAN GINNIE 117723335

EX-91 3-04  
 2-02 2 295 13970 5.7 792 4.2 581  
 3-00 2 365 19814 5.7 1136 4.1 812  
 4-02 2 293 14240 5.3 755 3.9 554

**3rd Dam:**  
**Rogge Farms Okato Deluxe Gin**  
 (VG-82)  
 1-10 2 305 12680 4.8 610 3.8 484  
**4th Dam:**  
**Elliotts Premonition Ginger-ET**  
 (VG-82)  
 6-03 2 305 13620 4.6 633 3.6 490  
**5th Dam: Responses Gidget**  
 (EX-90-2Y)  
 2-11 2 365 26044 4.0 1128 3.5 922  
 HM All-Canadian Jr.2-Year-Old '97  
 1st Jr. 2-Yr.-Old WDE '97  
**Full Sister to Gidget:**  
**Responses Gigi (EX-90)**  
 4-05 2 305 19120 4.3 824 3.2 607  
**5th Dam: REXS Patrick Goldie**  
 (EX-90)  
 5-09 2 302 20480 4.5 924 3.7 748  
**6th Dam: Saint Golden Promise**  
 (EX-90)  
 5-09 2 305 17260 4.6 792 3.6 616  
**7th Dam: KJF Golden Promise**  
 (EX-92)  
 Res. Champion Jersey Jug '80  
**8th Dam: Jester Golden Promise**  
 (EX-94)  
 Grand All-American Jr. Show '76  
 Life: 100,000lbs. Milk

# Madson Farm Complete Dispersal 2018

## LOT 230

Bred 3/14/2018 to  
River Valley Cece Chrome-ET  
3012423929 7JE5004

### MAACKDAIRY REGION-ET 114011567

CDCB GPTA 12/2017 99%R 128M 37F 9P AJCA  
GPTAT 99%R 0.8 GJUI 12.5 GJPI 99%R 22

### OKATO GATOR GEORGIA 116871642

VG-86 2-08  
1-09 2 257 6860 4.7 322 3.8 263  
2-08 2 250 8840 4.2 372 3.8 333

## LOT 231

Bred 3/11/2018  
River Valley Cece Chrome-ET  
3012423929 7JE5004

### ALL LYNNS VALENTINO IRWIN-ET 117423084

CDCB GPTA 12/1/2017 99%R 438M 23F 16P  
AJCA GPTAT 99%R 1.8 GJUI 24.7 GJPI 97%R 78

### OKATO REGION GIANNA 117743535

EX-92 5-09  
1-10 2 305 12720 5.4 691 4.0 512  
2-11 2 305 15900 5.0 800 3.9 616  
3-11 2 305 16080 4.9 785 3.8 609  
5-04 2 305 15370 5.1 786 3.6 555  
6-06 2 123 9237 5.0 458 3.5 326 (RIP)

Sells as Lot 230

## OKATO REGION GIANNA

### 117743535

Born: April 16, 2011 Tattoo: M113 / 272  
EX-92 5-09

1-10 2 365 14675 5.6 819 4.1 602  
2-11 2 316 16397 5.1 832 3.9 639  
3-11 2 365 18253 5.0 904 3.8 698  
5-04 2 305 15370 5.1 786 3.6 555  
6-06 2 123 9237 5.0 458 3.5 326 (RIP)

### BW LEGION 110226426

Sire: Sooner Centurion-ET  
Dam: Van De Brook Shadow Cloud (EX-92)  
5-10 2 305 23320 4.8 1111 3.8 885

### SUNSET CANYON LEMVIG RIBBON-ET

111693597  
EX-91  
3-01 2 305 28320 4.5 1267 3.6 1022

### BUDJON-VAIL SULTAN GATOR-ET 115582136

Sire: SHF Centurion Sultan  
Dam: Dam: Llolyn Jude Griffen-ET (EX-95)  
5-00 2 365 31431 5.2 1635 3.6 1127  
All-American Sr. 3-Year-Old, 4-Year-Old & 5-Year-Old

### OKATO MILITIA GINETTE 115866777

VG-86 2-09  
1-10 2 270 12220 5.5 678 4.0 488  
2-08 2 294 17430 5.6 978 4.0 704

## OKATO IRWIN GLISTEN

### 3135938360

Born: September 2, 2016  
American ID: 797 / 797 Tattoo: M330

### ALL LYNNS LOUIE VALENTINO-ET 116279413

Sire: BHF-SSF Parade Louie-ET  
Dam: D&E Paramount Violet (EX-90)  
5-02 2 305 27600 4.2 1167 3.5 953

### JARS OF CLAY IATOLA 16710 2751

67142751  
VG-87  
2-03 3 305 20230 4.6 924 3.6 727

### MAACKDAIRY REGION-ET 114011567

Sire: BW Legion  
Dam: Sunset Canyon Lemvig Ribbon-ET (EX-91)  
3-01 2 305 28320 4.5 1267 3.6 1022

### OKATO GATOR GEORGIA 116871642

VG-86 2-08  
1-09 2 257 6860 4.7 322 3.8 263  
2-08 2 250 8840 4.2 372 3.8 333

### 3rd Dam:

Rogge Farms Okato Deluxe Gin  
(VG-82)

1-10 2 305 12680 4.8 610 3.8 484

### 4th Dam:

Elliotts Premonition Ginger-ET  
(VG-82)

6-03 2 305 13620 4.6 633 3.6 490

### 5th Dam: Responses Gidget

(EX-90-2Y)

2-11 2 365 26044 4.0 1128 3.5 922

HM All-Canadian Jr.2-Year-Old '97

1st Jr. 2-Yr.-Old WDE '97

Res. Inter. Champion WDE '97

### Full Sister Responses Gigi

(EX-90)

4-05 2 305 19120 4.3 824 3.2 607

### 5th Dam: Rexs Patrick Goldie

(EX-90)

5-09 2 302 20480 4.5 924 3.7 748

### 6th Dam: Saint Golden Promise

(EX-90)

5-09 2 305 17260 4.6 792 3.6 616

### 7th Dam: KJF Golden Promise

(EX-92)

Res. Champion Jersey Jug '80

### 8th Dam: Jester Golden Promise

(EX-94)

Grand All-American Jr. Show '76

Life: 100,000lbs. Milk

### 3rd Dam: Dkato Militia Ginette

(VG-86)

2-08 2 294 17430 5.6 978 4.0 704

### 4th Dam:

Rogge Farms Okato Deluxe Gin  
(VG-82)

1-10 2 305 12680 4.8 610 3.8 484

### 4th Dam:

Elliotts Premonition Ginger-ET  
(VG-82)

6-03 2 305 13620 4.6 633 3.6 490

### 5th Dam: Responses Gidget

(EX-90-2Y)

2-11 2 365 26044 4.0 1128 3.5 922

HM All-Canadian Jr.2-Year-Old '97

1st Jr. 2-Yr.-Old WDE '97

Res. Inter. Champion WDE '97

### 5th Dam: Rexs Patrick Goldie

(EX-90)

5-09 2 302 20480 4.5 924 3.7 748

### 6th Dam: Saint Golden Promise

(EX-90)

5-09 2 305 17260 4.6 792 3.6 616

### 7th Dam: KJF Golden Promise

(EX-92)

Res. Champion Jersey Jug '80

### 8th Dam: Jester Golden Promise

(EX-94)

Grand All-American Jr. Show '76

Life: 100,000lbs. Milk

# Madson Farm Complete Dispersal 2018

## LOT 232

### OKATO EXCITATION VELVET 116952572

Born: September 2, 2009 Tattoo: M36 / 172

EX-92 8-00

2-00 2 297 10230 5.1 518 3.5 354  
2-11 2 349 12855 5.3 680 3.7 470  
3-11 2 365 17731 5.0 883 3.7 661  
5-05 2 353 19144 4.6 876 3.5 672  
6-06 2 305 14720 4.8 708 3.5 510  
7-07 2 322 14835 4.5 665 3.4 508 (RIP)

Bred 10/7/2017 to  
St-Lo Nuance-ET  
109541955C 200JE1089

#### BRIDON EXCITATION 8572453C

CAN EX-90 2-00

CDCB GPTA 12/1/2017 99%R -1158M -32F -36P  
AJCA GPTAT 98%R 08GJUI 24.2 GJPI 97%R -65

#### LESTER SAMBO 658836

Sire: Highland Duncan Lester

Dam: Boomer Belle (EX-93)

5-11 2 305 20050 5.0 1000 3.7 745

#### JASPAR RENAISSANCES EVENING 599920

CAN EX-91 3E 8-05

6-11 2 305 23027 5.9 1378 3.8 877

3 Time All-Canadian in Milking Form

#### AVERY MARKER VERA 113507595

EX-91 7-06

1-09 2 305 13640 4.5 609 3.4 461  
4-01 2 273 15850 5.0 789 3.8 598  
4-11 2 349 17946 4.8 861 3.6 653  
6-01 2 365 17189 4.8 828 3.7 634  
7-05 2 342 18050 4.6 831 3.5 628  
8-06 2 305 14290 4.4 634 3.5 504

#### BANCREST LESTER AVERY 659230

Sire: Highland Duncan Lester

Dam: Bancrest Pal 667 (EX-91)

1-09 2 305 20160 4.3 863 3.5 711

#### MARKER LEE VERNICE 11095825

VG-88 4-01

3-10 2 305 20270 4.6 938 3.4 690

4-10 2 305 19530 4.5 873 3.6 703

5-10 2 305 19630 4.3 852 3.4 677

3rd Dam: Lees Centurion Vest  
(EX-90)

8-01 2 305 18770 4.0 752 3.1 585

4th Dam: Centurion Lad Vanessa  
(VG-85)

## LOT 233

### OKATO BARNABAS VIVID 73871314

Born: February 13, 2015 American ID: 613 / 613 Tattoo: M270

VG-86 2-07

2-00 2 365 15654 4.4 696 3.4 530

Barnabas x Velvet

Bred 2/28/2018 to

Ahlem Genominator

71199882 200JE241

#### JARS OF CLAY F BARNABAS 67342492

Sire: Heartland Merchant Topeka-ET

Dam: Jars of Clay Valentino Bridget (EX-91)

2-11 3 305 26210 4.6 1194 3.4 903

## LOT 234

### OKATO GALAHAD VELOUR 3141562465

Born: April 8, 2017 American ID: 875 / 875 Tattoo: M350

Galahad x Velvet

#### BW GALAHAD-ET 118888884

All-Lynns Valentino-ET

Dam: BW Legion Galiana ET629-ET (EX-94)

6-04 3 365 32350 5.0 1610 3.4 1112

#### OKATO EXCITATION VELVET 116952572

EX-92 5-08

2-00 2 297 10230 5.1 518 3.5 354  
2-11 2 305 10960 5.2 573 3.7 401  
3-11 2 305 15410 5.0 774 3.7 577  
5-05 2 305 17570 4.4 781 3.4 605  
6-06 2 305 14720 4.8 708 3.5 510  
7-07 2 322 14835 4.5 665 3.4 508 (RIP)

Sells as Lot 232

#### BRIDON EXCITATION 8572453C

Sire: Lester Sambo

Dam: Jaspas Renaissance Evening (CAN EX-91)

6-11 2 305 23027 5.9 1378 3.8 877

3 Time All-Canadian in Milking Form

#### AVERY MARKER VERA 113507595

EX-91 7-06

1-09 2 305 13640 4.5 609 3.4 461

4-01 2 273 15850 5.0 789 3.8 598

4-11 2 305 16440 4.8 796 3.6 594

7-05 2 305 16740 4.5 757 3.4 572

8-06 2 305 14290 4.4 634 3.5 504

3rd Dam: Marker Lee Vernice  
(VG-88)

3-10 2 305 20270 4.6 938 3.4 690

4th Dam: Lees Centurion Vest  
(EX-90)

8-01 2 305 18770 4.0 752 3.1 585

5th Dam: Centurion Lad Vanessa  
(VG-85)

# Madson Farm Complete Dispersal 2018

## LOT 235

*Sells Fresh 3/18/2018*

### OKATO ARES VIVID 73871292

Born: December 29, 2014  
American ID: 591 / 591 Tattoo: M261  
VG-88 2-01

2-00 2 336 11302 4.4 501 3.4 379  
*Ares x Visa*

#### **BW ARES 117927047**

CDCB GPTA 12/2017 91%R -98M 11F -7P  
AJCA GPTAT 85%R 1.8 GJUI 19.1 GJPI 85%R 28

#### **GALAXIES CELEBRITY-ET 113586152**

**BW BLACKSTONE NANCY ET586-ET  
116249720**

EX-92  
1-11 3 305 24260 4.7 1137 3.6 871

## LOT 236

*Bred 8/16/2017 to  
Elliotts Regency Casino-ET  
312514657 614J725*

Born: April 18, 2016 American ID: 761 / 761 Tattoo: M320  
*Dividend x Visa*

### OKATO DIVIDEND VIVIAN 3135938324

#### **SUNSET CANYON DIVIDEND-ET 117335691**

CDCB GPTA 12/2017 99%R 991M 41F 36P  
AJCA GPTAT 99%R 1.5 GJUI 17.3 GJPI 98%R 145

#### **ALL LYNNS LOUIE VALENTINO-ET 116279413**

**PEARLMONT RESTORE DIXIE-ET 116341888**

EX-90  
5-06 3 305 24280 4.4 1072 3.4 833

## LOT 237

#### **ALL LYNNS VALENTINO IRWIN-ET 117423084**

CDCB GPTA 12/1/2017 99%R 438M 23F 16P  
AJCA GPTAT 99%R 1.8 GJUI 24.7 GJPI 97%R 78

### OKATO IRWIN VENUS 3141562481

Born: June 1, 2017 American ID: 891 / 891 Tattoo: M352  
*Irwin x Visa*

#### **ALL LYNNS LOUIE VALENTINO-ET 116279413**

**JARS OF CLAY IATOLA 16710 2751 67142751**

VG-87  
2-03 3 305 20230 4.6 924 3.6 727

#### **OKATO GOVERNOR VISA 118303619**

VG-85 5-01  
2-05 2 281 12330 5.3 656 3.6 438  
3-08 2 240 11450 4.8 546 3.3 373

*Dam of Lots 235, 236 & 237*

#### **GRIFFENS GOVERNOR-ET 115087248**

**OKATO MAESTRO VENUS 115866768**

VG-88 4-00  
3-11 2 302 14150 5.4 758 3.8 532  
4-11 2 293 10950 5.5 599 3.9 430  
5-10 2 294 11370 5.2 595 4.0 459

**3rd Dam: Avery Marker Vera (EX-91)**  
4-11 2 305 16440 4.8 796 3.6 594  
**4th Dam: Marker Lee Vernice (VG-88)**  
3-10 2 305 20270 4.6 938 3.4 690 **3rd**  
**5th Dam: Lees Centurion Vest (EX-90)**  
8-01 2 305 18770 4.0 752 3.1 585  
**6th Dam: Centurion Lad Vanessa (VG-85)**

## LOT 238

#### **SUNSET CANYON DETERMINATE-ET 117335794**

CDCB GPTA 12/2017 98%R 779M 39F 34P  
AJCA GPTAT 96%R GJUI 19.1 GJPI 95%R 138

### OKATO DETERMINATE VANITY 3141562430

Born: January 11, 2017  
American ID: 840 / 840 Tattoo: M40

#### **ALL LYNNS LOUIE VALENTINO-ET 116279413**

**PEARLMONT IMPULS DAFFY 114356624**

EX-90  
4-03 2 305 18560 5.0 932 3.8 707

#### **OKATO ARES VIVID 73871292**

VG-88 2-01  
2-00 2 336 11302 4.4 501 3.4 379

*Sells as Lot 235*

#### **BW ARES 117927047**

**OKATO GOVERNOR VISA 118303619**

VG-85 5-01  
2-05 2 281 12330 5.3 656 3.6 438  
3-08 2 240 11450 4.8 546 3.3 373

*Dam of Lots 235, 236 & 237*

**3rd Dam: Okato Maestro Venus (VG-88)**  
3-11 2 302 14150 5.4 758 3.8 532  
**4th Dam: Avery Marker Vera (EX-91)**  
4-11 2 305 16440 4.8 796 3.6 594  
**5th Dam: Marker Lee Vernice (VG-88)**  
3-10 2 305 20270 4.6 938 3.4 690 **3rd**  
**6th Dam: Lees Centurion Vest (EX-90)**  
8-01 2 305 18770 4.0 752 3.1 585  
**7th Dam: Centurion Lad Vanessa (VG-85)**

# Madson Farm Complete Dispersal 2018

## LOT 239

Bred 1/12/2018 to  
Ahlem Genominator  
71199882 200JE241

### OKATO JORDACHE JENNA

#### 3130787796

Born: April 8, 2015  
American ID: 636 / 636 Tattoo: M281  
**Maternal Sister to Lots 239 & 240**  
2-04 2 188 9152 5.0 455 3.5 317 (RIP)

#### SUNSET CANYON JORDACHE-ET 118216768

CDCB GPTA 12/2017 98%R -424M 54F 14P  
AJCA GPTAT 97%R 1.4 GJUI 20.8 GJPI 92%R 77

#### OKATO FUROR JEMMA 117723317

EX-90 3-04  
2-02 2 290 10420 5.7 596 3.9 403  
3-00 2 265 13560 5.3 715 3.6 493  
3-11 2 305 13390 5.2 696 3.6 485  
4-11 2 251 12000 5.0 604 3.4 408

#### SUNSET CANYON DAVID-ET 117335815

Sire: All Lynns Louie Valentino-ET  
Dam: Pearlmont Impuls Daffy (EX-90)  
4-03 2 305 18560 5.0 932 3.8 707

#### SUNSET CANYON IMPULS L MAID 4-ET

**116519669**  
EX-91  
3-11 2 305 22730 5.8 1310 3.7 847

#### PIEDMONT NADINE FUROR 10030510

CAN EX-91 3-10  
Sire: Gil-Bar Unique Sparkler  
Dam: Waymar Patrick Nadine (SUP EX-97)  
*All-Canadian 5Y '96 & Mature Cow '00*

#### OKATO CENTURION JEWEL 116084462

VG-83 3-05  
2-01 2 305 15100 5.5 823 3.7 556  
3-01 2 305 16190 4.5 730 3.6 582  
4-03 3 305 17030 5.0 850 3.3 568

**3rd Dam: Holmacres Duaiseoir June**  
(EX-91)

6-02 2 305 17370 4.8 837 3.4 592

**4th: Paramount Jo of Holmacres-ET**  
(VG-84)

4-03 2 305 20970 4.6 968 3.3 697

**5th Dam: Vallestream Imp June**  
(CAN EX-92 4E)

5-05 2 305 19938 4.9 979 4.0 536

**6th: Curtsey Duncan Julie Two-ET**  
(CAN EX-2E)

**7th Dam: Vallestream Title June**  
(CAN EX-92 8\*)

3-01 2 305 19383 5.3 1027

All-Time Jr. 3-Year-Old Canadian  
Class Leader for Fat '85

**8th Dam:**

**Vallestream Silver B Jo 35L**  
(CAN SUP EX-93 6\*)

5-04 2 305 22903 5.3 1226

Life: 163408 5.1 8357

All Time CAN Class Leader Milk '93

All Time CAN Class Leader Fat '93

**9th Dam:**

**Vallestream Purlie-Jo 9J**

(CAN EX-91)

**10th: Vallestream B D M Sally Jo**  
(CAN EX-91 2\*)

## LOT 240

### OKATO TOPEKA JANNA

#### 3135938319

Born: April 7, 2016  
American ID: 756 / 756 Tattoo: M316

Bred 8/19/2017 to

*Elliotts Regency Casino-ET*

312514657 614J725

## LOT 241

### OKATO TOPEKA JEMINI

#### 3141562442

Born: February 18, 2017  
American ID: 852 / 852 Tattoo: M344  
**2 Full Topeka Sisters x Jemma**

#### HEARTLAND MERCHANT TOPEKA-ET 67332021

CDCB GPTA 99%R 296M 46F 20P  
AJCA GPTAT 99%R 1.9 GJUI GJPI 99%R 36

#### OKATO FUROR JEMMA 117723317

EX-90 3-04  
2-02 2 290 10420 5.7 596 3.9 403  
3-00 2 265 13560 5.3 715 3.6 493  
3-11 2 305 13390 5.2 696 3.6 485  
4-11 2 251 12000 5.0 604 3.4 408

#### SUNSET CANYON MERCHANT-ET 114256027

Sire: Windy Willow Montana Jace  
Dam: Sunset Canyon Wuest Maid 11-ET (VG-87)  
2-06 3 365 26517 6.21637 3.7 988

#### HEARTLAND NATHAN TEXAS-ET 67041437

EX-95  
5-01 3 305 25940 4.6 1185 3.7 963

#### PIEDMONT NADINE FUROR 10030510

CAN EX-91 3-10  
Sire: Gil-Bar Unique Sparkler  
Dam: Waymar Patrick Nadine (SUP EX-97)  
*All-Canadian 5Y '96 & Mature Cow '00*

#### OKATO CENTURION JEWEL 116084462

VG-83 3-05  
2-01 2 305 15100 5.5 823 3.7 556  
3-01 2 305 16190 4.5 730 3.6 582  
4-03 3 305 17030 5.0 850 3.3 568

**3rd Dam: Holmacres Duaiseoir June**  
(EX-91)

6-02 2 305 17370 4.8 837 3.4 592

**4th: Paramount Jo of Holmacres-ET**  
(VG-84)

4-03 2 305 20970 4.6 968 3.3 697

**5th Dam: Vallestream Imp June**  
(CAN EX-92 4E)

5-05 2 305 19938 4.9 979 4.0 536

**6th: Curtsey Duncan Julie Two-ET**  
(CAN EX-2E)

**7th Dam: Vallestream Title June**  
(CAN EX-92 8\*)

3-01 2 305 19383 5.3 1027

All-Time Jr. 3-Year-Old Canadian  
Class Leader for Fat '85

**8th Dam:**

**Vallestream Silver B Jo 35L**  
(CAN SUP EX-93 6\*)

5-04 2 305 22903 5.3 1226

Life: 163408 5.1 8357

All Time CAN Class Leader Milk '93

All Time CAN Class Leader Fat '93

**9th Dam:**

**Vallestream Purlie-Jo 9J**

(CAN EX-91)

**10th: Vallestream B D M Sally Jo**  
(CAN EX-91 2\*)



# Madson Farm Complete Dispersal 2018

## LOT 242

Bred 1/6/2018 to  
Oaklane Dazzler Disco 2127-ET  
67742127 7JE1528

**AHLEM GENOMINATOR 71199882**  
CDCB GPTA 12/2017 95%R 278M 28F 19P  
AJCA GPTAT 91%R 2.1 GJUI 29.4 GJPI 88%R 138

**OKATO SAMSON ELIANA 118693226**  
NC

## OKATO GENOMINATOR ELLEN 3130787833

Born: July 28, 2015  
American ID: 673 / 673 Tattoo: M290  
2-01 2 159 6535 4.5 296 3.8 249 (RIP)

### ALL LYNNS VALENTINO MARVEL 117422971

Sire: All Lynns Louie Valentino-ET  
Dam: Impuls Monicas Marvel-ET (EX-90)  
5-00 3 305 29270 4.7 1369 3.9 1152

### AHLEM LEGAL VETTE 37469

VG-84  
3-07 3 379 19470 5.0 965 3.7 730

### DP VALENTINO SAMSON 67106977

Sire: All Lynns Louie Valentino-ET  
Dam: DP Iatola Flower 16 (EX-90)  
3-08 2 305 20400 5.7 1171 3.7 764

### OKATO GOVERNOR ESSENCE 117770122

G-79 2-06  
2-01 2 305 11650 5.8 675 4.0 471

## LOT 243

### OKATO REGENCY ELOPE 3146588290

Born: September 18, 2017  
American ID: 925 / 925  
Tattoo: M364

### TJF VISIONARY REGENCY 67248196

Sire: All Lynns Legal Visionary-ET  
Dam: TJF Plus Roxy 963 {6} (VG-86)  
1-08 2 305 12870 4.0 520 3.5 448

### OKATO GENOMINATOR ELLEN 3130787833

NC  
Sells as Lot 242

### 3rd Dam: Okato Tbone England (EX-90)

3-09 2 305 16500 5.4 890 4.2 698

### 4th Dam: Okato Deluxe Emma (VG-87)

3-10 2 289 11910 6.0 720 4.5 540

### 5th Dam: Charlyn Bellevue Erika (VG-86)

6th Dam: Charlyn Saturn Echo  
(CAN VG-89)

## LOT 244

**DUTCH HOLLOW DILLAN-P 67485211**  
CDCB GPTA 12/2017 94%R 326M 29F 9P  
AJCA GPTAT 88%R 1.4 FJUI 13.9 GJPI 87%R 90

**OKATO GALVANIZE EMERALD 119037375**  
NC

## OKATO DILLAN EMERALD-P 3135938318

Born: April 6, 2016  
American ID: 755 / 755 Tattoo: M315

### DUTCH HOLLOW VINTAGE-P-ET 67184498

Sire: All Lynns Louie Valentino-ET  
Dam: Dutch Hollow Golden Mirage-P-ET (EX-93)  
7-07 3 305 21270 4.7 992 3.6 761

### DUTCH HOLLOW RENEGADE DILL 67184612

VG-85  
2-10 3 305 22020 4.8 1054 3.2 702

### BUTTERCREST GALVANIZE 117275551

Sire: All Lynns Louie Valentino-ET  
Dam: Buttercrest Jevon Galveston (VG-88)  
2-11 2 305 25240 5.5 1400 3.6 904

### OKATO FIRE EMBER 118140737

VG-80 2-03

### 3rd Dam: Okato Tbone England (EX-90)

3-09 2 305 16500 5.4 890 4.2 698

### 4th Dam: Okato Deluxe Emma (VG-87)

3-10 2 289 11910 6.0 720 4.5 540

### 5th Dam: Charlyn Bellevue Erika (VG-86)

6th Dam: Charlyn Saturn Echo  
(CAN VG-89)

JERSEY LOTS

# Madson Farm Complete Dispersal 2018

## LOT 245

### OKATO GOVERNOR APPLE

Sells Fresh 2/3/2018

#### 117743544

Born: 4, 15, 2011 Tattoo: M112 / 271

VG-87 3-04

|      |   |     |       |     |     |     |          |
|------|---|-----|-------|-----|-----|-----|----------|
| 2-00 | 2 | 356 | 11215 | 5.3 | 600 | 4.0 | 452      |
| 4-00 | 2 | 364 | 13757 | 5.2 | 719 | 4.0 | 546      |
| 3-01 | 2 | 296 | 12330 | 5.5 | 675 | 4.2 | 516      |
| 4-00 | 2 | 305 | 12580 | 5.1 | 644 | 3.9 | 491      |
| 5-03 | 2 | 343 | 11483 | 4.9 | 568 | 3.8 | 440      |
| 6-09 | 2 | 21  | 1075  | 5.7 | 61  | 4.3 | 46 (RIP) |

#### LESTER SAMBO 658836

Sire: Highland Duncan Lester

Dam: Boomer Belle (EX-93)

5-11 2 305 20050 5.0 1000 3.7 745

#### LLOLYN JUDE GRIFFEN-ET 10211882

EX-95 10-00

5-00 2 365 31431 5.2 1635 3.6 1127

All-American Sr. 3-Year-Old, 4-Year-Old & 5-Year-Old

#### FOREST GLEN AVERY ACTION-ET 111023978

Sire: Bancrest Lester Avery

Dam: Wolf River Berretta Addie-ET (EX-90)

2-00 2 305 25720 4.3 1106 3.7 956

#### OKATO SULTAN AUTUMN 115697539

VG-88 3-07

1-11 2 305 8820 5.7 503 3.8 334

3-02 2 256 9310 5.8 542 4.0 374

4-00 2 253 10430 5.8 600 3.8 398

#### GRIFFENS GOVERNOR-ET 115087248

CDCB GPTA 12/2017 99%R -610M -9F -21P

AJCA GPTAT 99%R .7 GJUI 5.4 GJPI 99%R -56

#### OKATO ACTION APPEAL 116785934

VG-83 4-07

1-10 2 305 12080 5.4 648 3.7 446

3-05 3 305 16530 5.7 947 3.6 592

4-05 3 305 18080 6.3 1134 3.5 637

5-04 3 245 14300 5.1 727 3.6 515

#### 3rd Dam:

Cooper Farm Dukes Avalon

(VG-85)

4-09 2 291 12860 4.9 633

#### Maternal Sisters:

Cooper Farm Kalamity Ava (EX-91)

8-00 2 305 14400 4.7 679 4.0 576

Cooper Farm Sambo Asia (EX-95)

7-04 2 305 18100 5.1 915 3.9 703

#### 4th Dam:

Cooper Farm J Imperial Athena

(VG-86)

6-09 2 305 15570 5.3 794 3.9 608

#### 5th Dam:

Spot Alyssa of Cooper Farm

(VG-81)

6-04 2 305 13340 5.1 683 4.0 535

#### 6th Dam:

Gemini Designer Alyssm of SSF

(VG-80)

6-03 2 305 12950 4.8 622 4.1 537

## LOT 246

Bred 11/4/2017 to

Ahlem Genominator

71199882 200JE241

### OKATO JORDACHE APPLEPIE

#### 3130787806

Born: May 7, 2015

American ID: 646/ 646 Tattoo: M286

2-01 2 240 9321 5.6 521 3.7 341 (RIP)

#### SUNSET CANYON DAVID-ET 117335815

Sire: All Lynns Louie Valentino-ET

Dam: Pearlmont Impuls Daffy (EX-90)

4-03 2 305 18560 5.0 932 3.8 707

#### SUNSET CANYON IMPULS L MAID 4-ET

116519669

EX-91

3-11 2 305 22730 5.8 1310 3.7 847

#### GRIFFENS GOVERNOR-ET 115087248

Sire: Lester Sambo

Dam: Llolyn Jude Griffen-ET (EX-95)

5-00 2 365 31431 5.2 1635 3.6 1127

All-American Sr. 3-Year-Old, 4-Year-Old & 5-Year-Old

#### OKATO ACTION APPEAL 116785934

VG-83 4-07

1-10 2 305 12080 5.4 648 3.7 446

3-05 3 305 16530 5.7 947 3.6 592

4-05 3 305 18080 6.3 1134 3.5 637

5-04 3 245 14300 5.1 727 3.6 515

#### SUNSET CANYON JORDACHE-ET 118216768

CDCB GPTA 12/2017 98%R -424M 54F 14P

AJCA GPTAT 97%R 1.4 GJUI 20.8 GJPI 92%R 77

#### OKATO GOVERNOR APPLE 117743544

VG-87 3-04

2-00 2 305 9970 5.2 517 4.0 396

3-01 2 296 12330 5.5 675 4.2 516

4-00 2 305 12580 5.1 644 3.9 491

5-03 2 305 10500 5.0 520 3.8 398

6-09 2 21 1075 5.7 61 4.3 46 (RIP)

Sells as Lot 245

## LOT 247

### OKATO COMANCHE

#### APPEAL 3141562497

Born: June 29, 2017

American ID: 907 / 907

Tattoo: M358

#### AHLEM AXIS COMANCHE-ET 73409554

Sire: Sugar Grove Valentino Axis

Dam: Ahlem Legal Charm 35462 (VG-88)

3-00 3 305 22490 5.3 1193 3.7 833

#### OKATO JORDACHE APPLEPIE

#### 3130787806

Sells as Lot 246

#### 3rd Dam: Okato Sultan Autumn

(VG-88)

4-00 2 253 10430 5.8 600 3.8 398

#### 4th Dam:

Cooper Farm Dukes Avalon

(VG-85)

4-09 2 291 12860 4.9 633

#### 5th Dam:

Cooper Farm J Imperial Athena

(VG-86)

6-09 2 305 15570 5.3 794 3.9 608

#### 6th Dam:

Spot Alyssa of Cooper Farm

(VG-81)

6-04 2 305 13340 5.1 683 4.0 535

#### 7th Dam:

Gemini Designer Alyssm of SSF

(VG-80)

6-03 2 305 12950 4.8 622 4.1 537

# Madson Farm Complete Dispersal 2018

## LOT 248

### JX OKATO 183 {1} 119205745

Born: November 24, 2009

Tattoo: MG183 / MG183

EX-91 7-09

|      |   |     |       |     |      |     |          |
|------|---|-----|-------|-----|------|-----|----------|
| 3-10 | 2 | 293 | 16058 | 5.3 | 859  | 3.7 | 602      |
| 4-10 | 2 | 353 | 20277 | 5.0 | 1012 | 3.8 | 768      |
| 6-00 | 2 | 256 | 20717 | 4.7 | 968  | 3.6 | 740      |
| 7-01 | 2 | 276 | 15560 | 4.2 | 659  | 3.3 | 520      |
| 8-02 | 2 | 21  | 1011  | 5.7 | 58   | 3.9 | 39 (RIP) |

**UNIDENTIFIED RED & WHITE SIRE**  
**WWUSA00099EXP0002**

**UR UNIDENTIFIED RED & WHITE SIRE**  
**WWUSA00099EXP0002**

**UR UNIDENTIFIED RED & WHITE DAM**  
**WWUSA00099EXP0001**

### OKATO FUROR AVON 114610654

VG-88 3-03

|      |   |     |       |     |     |     |     |
|------|---|-----|-------|-----|-----|-----|-----|
| 2-01 | 2 | 272 | 9560  | 5.4 | 512 | 3.7 | 358 |
| 2-11 | 2 | 262 | 10640 | 5.6 | 601 | 3.7 | 391 |
| 4-07 | 2 | 305 | 15740 | 6.0 | 940 | 3.8 | 591 |

### PIEDMONT NADINE FUROR 10030510

CAN EX-91 3-10

Sire: Gil-Bar Unique Sparkler

Dam: Waymar Patrick Nadine (SUP EX-97)

All-Canadian 5Y '96 & Mature Cow '00

### COOPER FARM DUKES AVALON 113308093

VG-85 6-00

|      |   |     |       |     |     |     |     |
|------|---|-----|-------|-----|-----|-----|-----|
| 4-09 | 2 | 291 | 12860 | 4.9 | 633 | 3.6 | 463 |
| 5-10 | 2 | 272 | 11290 | 5.0 | 560 | 3.8 | 426 |
| 6-11 | 2 | 257 | 9290  | 5.3 | 488 | 3.9 | 366 |

## LOT 249

### JX OKATO BARNABAS ZANNA {2} 3141562432

Born: January 23, 2017

American ID: 842 / 842

Tattoo: M341

### JARS OF CLAY F BARNABAS 67342492

Sire: Heartland Merchant Topeka-ET

Dam: Jars of Clay Valentino Bridget (EX-91)

2-11 3 305 26210 4.6 1194 3.4 903

### JX OKATO 183 {1} 119205745

EX-91 7-09

7-01 2 276 15560 4.2 659 3.3 520

*Sells as Lot 248*

#### 4th Dam:

Cooper Farm J Imperial Athena  
(VG-86)

6-09 2 305 15570 5.31 794 3.9 608

#### 5th Dam:

Spot Alyssa of Cooper Farm  
(VG-81)

6-04 2 305 13340 5.1 683 4.0 535

#### 6th Dam:

Gemini Designer Alyssm of SSF  
(VG-80)

6-03 2 305 12950 4.8 622 4.1 537

## LOT 250

### JX OKATO MAGNIFICENT ZOE {2} 73871265

Born: September 28, 2014

American ID: 564 Tattoo: M248

VG-83 2-04

|      |   |     |       |     |     |     |           |
|------|---|-----|-------|-----|-----|-----|-----------|
| 2-00 | 2 | 320 | 13988 | 5.1 | 720 | 3.7 | 511       |
| 3-00 | 2 | 130 | 7705  | 5.0 | 383 | 3.4 | 264 (RIP) |

*Bred 3/6/2018 to*

*St-Lo Nuance-ET*

*109541955C 200JE1089*

### GOLDEN DREAM IATOLA MAGNIFICENT 115827583

CDCB GPTA 12/2017 89%R -482M 15F -9P

AJCA GPTAT 83%R 0.9 GJUI 8.8 GJPI 83%R

### SC GOLD DUST PARAMOUNT IATOLA-ET 112118277

Sire: Rock Ella Paramount-ET

Dam: Williams Impressive Idea-ET (EX-90)

3-05 2 305 20096 4.7 950 3.6 715

### GOLDEN DREAM CONNECTION MADISON 113452224

EX-93

5-08 2 305 19250 5.8 1113 3.8 734

### UNIDENTIFIED RED & WHITE SIRE WWUSA00099EXP0002

### OKATO FUROR AVON 114610654

VG-88 3-03

|      |   |     |       |     |     |     |     |
|------|---|-----|-------|-----|-----|-----|-----|
| 2-01 | 2 | 272 | 9560  | 5.4 | 512 | 3.7 | 358 |
| 2-11 | 2 | 262 | 10640 | 5.6 | 601 | 3.7 | 391 |
| 4-07 | 2 | 305 | 15740 | 6.0 | 940 | 3.8 | 591 |

### JX OKATO 183 {1}

EX-91 7-09

7-01 2 276 15560 4.2 659 3.3 520

*Sells as Lot 248*

#### 3rd Dam:

Cooper Farm Dukes Avalon  
(VG-85)

4-09 2 291 12860 4.9 633 3.6 463

#### 4th Dam:

Cooper Farm J Imperial Athena  
(VG-86)

6-09 2 305 15570 5.31 794 3.9 608

#### 5th Dam:

Spot Alyssa of Cooper Farm  
(VG-81)

6-04 2 305 13340 5.1 683 4.0 535

#### 6th Dam:

Gemini Designer Alyssm of SSF  
(VG-80)

6-03 2 305 12950 4.8 622 4.1 537

# Madson Farm Complete Dispersal 2018

## LOT 251

### OKATO ARCHER LAKEN 3135938323

Born: April 14, 2016  
American ID: 760 /760 Tattoo: M319

Bred 6/20/2017 to  
Sun Valley Jive  
119191044 200JE1039

#### GABYS ARCHER-ET 118827461

CDCB GPTA 12/2017 96%R 1922M 48F 51P  
AJCA GPTAT 92%R 1.5 GJUI 15.4 GJPI 90%R 131

#### OKATO TRADITION LAYLA 117723353

EX-90 6-04  
2-09 2 248 11730 5.4 634 3.8 450  
3-08 2 365 15113 5.9 899 4.1 619  
4-11 2 3339 14548 5.3 776 3.9 562

#### ALL LYNNS LEGAL VOLCANO-ET 117222807

Sire: Tollenaars Impuls Legal 233-ET  
Dam: D&E Paramount Violet (EX-90)  
5-02 2 305 27600 4.2 1167 3.5 953

#### GABYS CHAMP AMANDA-ET 117869271

EX-90  
3-07 3 305 18770 4.2 791 3.5 658

#### FAMILY HILL CIR TRADITION-ET 116250269

Sire: SC Gold Dust Paramount Iatola-ET  
Dam: Pleasant Nook F Prize Circus (EX-97)  
*National Grand Champion '03 & '06*

#### OKATO KAPTAIN LASHES 116622640

VG-82 2-07

#### 3rd Dam:

Edgebrooks Counciller Lucky  
(VG-87)  
5-06 2 305 20940 5.0 1039 3.7 772  
4th Dam: Edgebrook Saturn Lucy  
(VG-85)  
6-04 2 286 16360 5.5 897 3.9 644  
5th Dam: Edgebrook Sooner Lacey  
(NC)  
6th Dam: Flint Leah  
(EX-90)  
3-02 2 305 16070 3.8 611 3.6 581  
7th Dam: Caneridge Le Anne  
(VG-80)  
2-11 2 279 10800 4.7 510 3.8 405  
8th Dam: Virginian Pacer Leslie  
(VG-83)  
4-06 2 305 10880 5.3 581 4.1 449

## LOT 252

### OKATO RISING TEMP LISSY 3141562476

Born: May 17, 2017  
American ID: 886 / 886 Tattoo: M351

#### IGL RISING TEMP-ET 3124584980

CDCB GPTA 75%R 1077M 66F 48P  
AJCA GPTAT 76%R 1.0 GJUI 5.8 GJPI 72%R 145

#### OKATO TRADITION LAYLA 117723353

EX-90 6-04  
2-09 2 248 11730 5.4 634 3.8 450  
3-08 2 305 13810 5.9 808 4.0 555  
4-11 2 305 13640 5.2 710 3.8 519

#### WILSONVIEW JEVON MAGNUM-ET 67010044

CDCB GPTA 12/1/2017 99%R 65%ILE  
903M 80F 36P 488CM\$ 474NM\$ 440FM\$ 473GM\$  
AJCA GPTAT 99%R 0.1 GJUI -7.4 GJPI 99%R 136

#### HEARTLAND FASTRACK TEMPE-ET 67292715

VG-88  
2-01 2 305 15900 4.3 683 3.5 551

#### FAMILY HILL CIR TRADITION-ET 116250269

Sire: SC Gold Dust Paramount Iatola-ET  
Dam: Pleasant Nook F Prize Circus (EX-97)  
*National Grand Champion '03 & '06*

#### OKATO KAPTAIN LASHES 116622640

VG-82 2-07

#### 3rd Dam:

Edgebrooks Counciller Lucky  
(VG-87)  
5-06 2 305 20940 5.0 1039 3.7 772  
4th Dam: Edgebrook Saturn Lucy  
(VG-85)  
6-04 2 286 16360 5.5 897 3.9 644  
5th Dam: Edgebrook Sooner Lacey  
(NC)  
6th Dam: Flint Leah  
(EX-90)  
3-02 2 305 16070 3.8 611 3.6 581  
7th Dam: Caneridge Le Anne  
(VG-80)  
2-11 2 279 10800 4.7 510 3.8 405  
8th Dam: Virginian Pacer Leslie  
(VG-83)  
4-06 2 305 10880 5.3 581 4.1 449

# Madson Farm Complete Dispersal 2018

## LOT 253

### OKATO TOPEKA LUA

#### 3135938310

Born: March 19, 2016

American ID: 747 / 747 Tattoo: M313

Bred 10/15/2017 to

St-Lo Nuance-ET

109541955c 200JE1089

#### HEARTLAND MERCHANT TOPEKA-ET 67332021

CDCB GPTA 99%R 296M 46F 20P

AJCA GPTAT 99%R 1.9 GJUI GJPI 99%R 36

#### SUNSET CANYON MERCHANT-ET 114256027

Sire: Windy Willow Montana Jace

Dam: Sunset Canyon Wuest Maid 11-ET (VG-87)

2-06 3 365 26517 6.21637 3.7 988

#### HEARTLAND NATHAN TEXAS-ET 67041437

EX-95

5-01 3 305 25940 4.6 1185 3.7 963

#### OKATO JOEL LUANNA 119003950

NC

1-11 2 262 9090 4.6 419 3.8 342

#### GUIMO JOEL-ET 106797223

Sire: Tollenaars Impuls Legal 233-ET

Dam: Fermar Paramount Joy (EX-95)

3-01 2 305 21400 5.2 1116 4.1 873

#### OKATO TBONE LODI 116871633

VG-84 3-03

1-10 2 300 11240 5.2 590 4.1 459

2-09 2 300 12240 5.1 623 4.1 496

3-08 2 305 14910 4.4 653 4.1 616

4-07 2 208 11380 4.5 509 3.8 428

#### 3rd Dam: Okato Furor Latoya

(VG-81)

1-10 2 305 11540 5.1 594 4.1 475

#### 4th Dam:

Edgebrooks Counciller Lucky

(VG-87)

5-06 2 305 20940 5.0 1039 3.7 772

#### 5th Dam: Edgebrook Saturn Lucy

(VG-85)

6-04 2 286 16360 5.5 897 3.9 644

#### 6th Dam: Edgebrook Sooner Lacey

(NC)

#### 7th Dam: Flint Leah

(EX-90)

3-02 2 305 16070 3.8 611 3.6 581

#### 8th Dam: Caneridge Le Anne

(VG-80)

2-11 2 279 10800 4.7 510 3.8 405

#### 9th Dam: Virginian Pacer Leslie

(VG-83)

4-06 2 305 10880 5.3 581 4.1 449

## LOT 254

### OKATO DETERMINATE LILO

#### 3135938340

Born: June 4, 2016

American ID: 777 / 777 Tattoo: M325

Bred 9/11/2017 to

IGL Santana Torpedo-ET

3125325348 250JE1456

#### SUNSET CANYON DETERMINATE-ET

#### 117335794

CDCB GPTA 12/2017 98%R 779M 39F 34P

AJCA GPTAT 96%R GJUI 19.1 GJPI 95%R 138

#### ALL LYNNS LOUIE VALENTINO-ET 116279413

Sire: BHF-SSF Parade Louie-ET

Dam: D&E Paramount Violet (EX-90)

5-02 2 305 27600 4.2 1167 3.5 953

#### PEARLMONT IMPULS DAFFY 114356624

EX-90

4-03 2 305 18560 5.0 932 3.8 707

#### OKATO FRONTRUNNER LOLITA 73871234

VG-83 3-02

1-11 2 185 7580 4.5 338 3.4 256

#### DP FRONTRUNNER-ET 67431362

Sire: Hawarden Impuls Premier

Dam: DP Iatola Flower 16 (EX-90)

3-08 2 305 20400 5.7 1171 3.7 764

#### OKATO GAMMON LOLITA 118274683

NC

#### 3rd Dam: Okato Tbone Lodi

(VG-84)

3-08 2 305 14910 4.4 653 4.1 616

#### 4th Dam: Okato Furor Latoya

(VG-81)

1-10 2 305 11540 5.1 594 4.1 475

#### 5th Dam:

Edgebrooks Counciller Lucky

(VG-87)

5-06 2 305 20940 5.0 1039 3.7 772

#### 6th Dam: Edgebrook Saturn Lucy

(VG-85)

6-04 2 286 16360 5.5 897 3.9 644

#### 7th Dam: Edgebrook Sooner Lacey

(NC)

#### 8th Dam: Flint Leah

(EX-90)

3-02 2 305 16070 3.8 611 3.6 581

#### 9th Dam: Caneridge Le Anne

(VG-80)

2-11 2 279 10800 4.7 510 3.8 405

#### 10th Dam: Virginian Pacer Leslie

(VG-83)

4-06 2 305 10880 5.3 581 4.1 449

# Madson Farm Complete Dispersal 2018



**Robin Acres Patrick Buffy 2Z (VG-85)**  
2nd Dam of Lot 255 & 3rd Dam of Lots 256-258

## LOT 255

Bred 7/6/2017 to  
**Tower Vue Prime Tequila-ET**  
114816452 76JE156

**CHILLI ACTION COLTON-ET 66738335**  
CDCB GPTA 12/2017 97%R -874M 9F -14P  
AJCA GPTA 92%R 1.6 GJUI 24.5 GJPI 93%R 40

### INDIANHEAD BECKY-ET 112064448

EX-93 9-06  
6-05 2 365 21030 5.5 1164 3.7 768  
8-00 2 365 21071 5.7 1202 3.7 778  
9-05 2 365 21246 5.5 1170 3.8 807  
11-03 2 305 14290 5.4 776 3.8 540

## OKATO COLTON BRANDY 118074715

Born: March 5, 2012 Tattoo: M139 / 326  
VG-85 5-06

|      |   |     |       |     |     |     |     |
|------|---|-----|-------|-----|-----|-----|-----|
| 2-00 | 2 | 305 | 10810 | 6.0 | 646 | 4.0 | 430 |
| 3-00 | 2 | 213 | 9010  | 5.8 | 519 | 3.8 | 346 |
| 4-00 | 2 | 279 | 11870 | 5.2 | 620 | 3.8 | 450 |
| 5-00 | 2 | 294 | 12780 | 5.2 | 666 | 3.8 | 488 |

### FOREST GLEN AVERY ACTION-ET 111023978

Sire: Bancrest Lester Avery  
Dam: Wolf River Berretta Addie-ET (EX-90)  
2-00 2 305 25720 4.3 1106 3.7 956

### FAMILY HILL CONNECTION CHILLI-ET 114535186

EX-91  
2-00 2 305 25720 4.3 1106 3.7 956

### GLENHOLME COUNCILLER 139361C

CAN EX 2 2-03  
Sire: Cutrsey Duncan Jude-ET  
Dam: Glenholme Justins Cameo 6X  
(CAN SUP EX-94)

### ROBIN ACRES PATRICK BUFFY 2Z 3851814

EX-95 9-02  
7-08 2 297 14890 4.8 709 3.7 555  
8-07 2 191 12640 5.1 639 3.5 447  
9-07 3 305 16990 5.1 870 3.6 618

## LOT 256

### OKATO MARGARITA 3141562461

Born: March 29, 2017  
American ID: 871 / 871  
Tattoo: M349

### TOWER VUE PRIME TEQUILA-ET 114816452

Sire: Gil-Bar Sparkler Primitime  
Dam: Pleasant Nook Sambo Teal (EX-94)  
8-00 2 305 25000 6.0 1501 3.5 869  
**OKATO COLTON BRANDY 118074715**  
VG-85 5-06  
5-00 2 294 12780 5.2 666 3.8 488  
*Sells as Lot 255*

### 3rd Dam:

**Robin Acres Title Beetle 12P**  
(CAN SUP EX 2\*)

### 4th Dam:

**Oakstream Jody's Behold**  
(CAN EX-90)

### 5th Dam:

**Oakstream Orater's Behold 3F**  
(CAN VG-85)

### 6th Dam:

**Merit's B Blonde**  
(CAN SUP EX-90)

# Madson Farm Complete Dispersal 2018

## LOT 257

### OKATO JORDACHE BRYLEE

#### 3130787792

Born: April 4, 2015

American ID: 632 / 632 Tattoo: M278

VG-87 2-05

2-02 2 261 10124 5.8 583 3.9 394 (RIP)

**Jordache X Brandy**

**SUNSET CANYON JORDACHE-ET**

Sire: Sunset Canyon David-ET

Dam: Sunset Canyon Impuls L Maid 4-ET

3-11 2 305 22730 5.8 1310 3.7 847

Bred 11/2/2017 to  
Ahlem Genominator  
71199882 200JE241

## LOT 258

*Sells Fresh 3/23/2018*

### OKATO MACKENZIE BISCUIT

#### 3135938306

Born: March 10, 2016

American ID: 743 / 743 Tattoo: M312

**Mackenzie X Brandy**

### LOT 258 1/2

**FEMALE**

**(PENDING)**

Born: March 23, 2018

Sire: Elliots Regency Casino-ET

312514657 14J725

*Dam Sells as Lot 258*

**MISSISKA MACKENZIE-ET 107987355**

Sire: All Lynns Vinnie-ET

Dam: Sunset Canyon Merchants I Maid-ET

**CHILLI ACTION COLTON-ET 66738335**

Sire: Forest Glen Avery Action-ET

Dam: Family Hill Connection Chilli-ET (EX-91)

2-00 2 305 25720 4.3 1106 3.7 956

**INDIANHEAD BECKY-ET 112064448**

EX-93 9-06

6-05 2 305 18400 5.6 1025 3.6 670

8-00 2 305 19260 5.6 1087 3.6 700

9-05 2 305 18510 5.5 1015 3.7 694

11-03 2 305 14290 5.4 776 3.8 540

**3rd Dam:**

**Robin Acres Patrick Buffy 2Z**

(EX-95)

9-07 2 305 16990 5.1 870 3.6 618

**4th Dam:**

**Robin Acres Title Beetle 12P**

(CAN SUP EX 2\*)

**5th Dam:**

**Oakstream Jody's Behold**

(CAN EX-90)

**6th Dam:**

**Oakstream Orater's Behold 3F**

(CAN VG-85)

**7th Dam:**

**Merit's B Blonde**

(CAN SUP EX-90)

**OKATO COLTON BRANDY 118074715**

VG-85 5-06

2-00 2 305 10810 6.0 646 4.0 430

3-00 2 213 9010 5.8 519 3.8 346

4-00 2 279 11870 5.2 620 3.8 450

5-00 2 294 12780 5.2 666 3.8 488

*Sells as Lot 255*

## LOT 259

### OKATO MACKENZIE BERTY

#### 3141562448

Born: June 8, 2017

American ID: 898 / 898 Tattoo: M355

**ALL LYNNS VINNIE-ET 117655133**

Sire: Maackdairy Region-ET

Dam: D&E Paramount Violet (EX-90)

5-02 3 305 27600 4.2 1167 3.5 953

**SUNSET CANYON MERCHANTS I MAID-ET**

**117763650**

**SUNSET CANYON JORDACHE-ET**

Sire: Sunset Canyon David-ET

Dam: Sunset Canyon Impuls L Maid 4-ET

3-11 2 305 22730 5.8 1310 3.7 847

**OKATO COLTON BRANDY 118074715**

VG-85 5-06

2-00 2 305 10810 6.0 646 4.0 430

3-00 2 213 9010 5.8 519 3.8 346

4-00 2 279 11870 5.2 620 3.8 450

5-00 2 294 12780 5.2 666 3.8 488

*Sells as Lot 255*

**MISSISKA MACKENZIE-ET 107987355C**

CDCB GPTA 12/2017 98%R 458M 85F 44P

AJCA GPTAT 97%R 1.9 GJUI 15.5 GJPI 91%R 161

**OKATO JORDACHE BRYLEE 3130787792**

VG-87 2-05

2-02 2 261 10124 5.8 583 3.9 394 (RIP)

*Sells as Lot 257*

**3rd Dam: Indianhead Becky-ET**

(EX-93)

8-00 2 305 19260 5.6 1087 3.6 700

**4th Dam:**

**Robin Acres Patrick Buffy 2Z**

(EX-95)

9-07 2 305 16990 5.1 870 3.6 618

**5th Dam:**

**Robin Acres Title Beetle 12P**

(CAN SUP EX 2\*)

**6th Dam:**

**Oakstream Jody's Behold**

(CAN EX-90)

**7th Dam:**

**Oakstream Orater's Behold 3F**

(CAN VG-85)

**8th Dam:**

**Merit's B Blonde**

(CAN SUP EX-90)

# Madson Farm Complete Dispersal 2018

## LOT 260

### OKATO SUPER GLORY

#### 141134286

100%RHA Born: November 28, 2010 Glory #239

EX-90 EE+VE 7-00

|      |   |      |        |     |      |     |           |
|------|---|------|--------|-----|------|-----|-----------|
| 2-00 | 2 | 331  | 20510  | 3.4 | 697  | 2.9 | 594       |
| 3-01 | 2 | 351  | 27610  | 3.3 | 917  | 2.8 | 769       |
| 4-02 | 2 | 365  | 29824  | 3.3 | 994  | 2.8 | 842       |
| 5-04 | 2 | 358  | 31720  | 3.0 | 945  | 2.7 | 843       |
| 6-05 | 2 | 285  | 27761  | 3.3 | 919  | 2.6 | 725 (RIP) |
| LIFE |   | 1431 | 110590 | 3.2 | 3594 | 2.8 | 3078      |

Bred 9/20/2017 to  
Melarry Dark Horse  
3135766709 566HO1281

#### CHARLESDALE SUPERSTITION-ET 62065919

TR TP TC TY TV TL TD

GM HD GTPI +2041G

PTA +1120M -10F +29P 99%R 12/2017

PTA +322NM -.18%F -.02%P 37%US

PTA +5.8PL 2.75SCS +3.6DPR 7.2%DCE

PTA +.78T +.92UDC +.23FLC 99%R 12/2017

#### END-ROAD PVF BOLIVER-ET 123586443

TV TL TY

EX-96 EEEE 11-11 GM HD GTPI +1732G

PTA +436M +18F +19P 99%R 12/2017

#### CHARLESDALE SWEET STAR 133701030

VG-85 +V+VV DOM 2-08 IM GTPI +1878G

1-10 3 365 33740 3.3 1106 3.3 1122

LIFE 1391 105450 3.3 3519 3.4 3589

#### DEWGOOD GOLD MARKSMAN-ET 137153071

50K GTPI +1696G

PTA +1.29T +.16UDC +2.92F;C 89%R 12/2017

#### WD-HOMEPLACE AARON GOLDINE 130063881

GP-82 VV+F+ 6-03

2-02 2 365 20210 3.8 777 2.8 564

3-05 2 365 29590 3.8 1135 2.9 868

5-08 2 305 31010 3.3 1022 2.8 878

7-01 2 358 32450 3.3 1086 2.9 945

LIFE 2044 153020 3.6 5543 3.0 4549

#### OKATO MARKSMAN GOLDIE 139658488

EX-90 EEVVE 3-10

2-01 2 365 25560 3.8 979 2.7 683

3-04 2 330 26960 3.8 1017 2.7 740

## LOT 261

### OKATO UNIX GLORIOUS

#### 73871303

100%RHA Born: January 31, 2015 Gloriou #602

GP-83 VVG++ 2-08

2-02 2 301 17529 3.4 600 3.0 528 (RIP)

Bred 7/19/2017 to  
Fairmont Bayonet Raiden-ET  
3132554836 1HO12428

#### CROTEAU LESPERRON UNIX-ET 107567492C

TR TP TY TV TL TD

50K GTPI +2393G

PTA +913M +49F +28P 97%R 12/2017

PTA +494NM +.05%F +.00%P 45%US

PTA +3.3PL 2.83SCS +.8DPR 4.7%DCE

PTA +3.20T +3.35UDC +1.04FLC 96%R 12/2017

#### AMIGHETTI NUMERO-UNO-ET 17990915143ITA

TV TL TY TD GM 50K GTPI +2584G

PTA +1479M +65F +35P 99%R 12/2017

PTA +1.97T +2.01UDC +.43FLC 98%R 12/2017

#### REGAN-ALH DOMAIN DAYA-ET 66625459

VG-85 V++VV 3-00

#### OKATO SUPER GLORY 141134286

EX-90 EE+VE 7-00

2-00 2 331 20510 3.4 697 2.9 594

3-01 2 351 27610 3.3 917 2.8 769

4-02 2 365 29824 3.3 994 2.8 842

5-04 2 358 31720 3.0 945 2.7 843

6-05 2 275 27761 3.3 919 2.6 725 (RIP)

LIFE 1431 110590 3.2 3594 2.8 3078

Sells as Lot 260

#### CHARLESDALE SUPERSTITION-ET 62065919

TR TP TC TY TV TL TD GM HD GTPI +2041G

PTA +1120M -10F +29P 99%R 12/2017

PTA +.78T +.92UDC +.23FLC 99%R 12/2017

#### OKATO MARKSMAN GOLDIE 139658488

EX-90 EEVVE 3-10

2-01 2 365 25560 3.8 979 2.7 683

3-04 2 330 26960 3.8 1017 2.7 740

3rd Dam:

WD-Homeplace Aaron Goldine

7-01 2 358 32450 3.3 1086 2.9 945

Life: 2044 153020 3.6 5543 3.0 4549



# Madson Farm Complete Dispersal 2018



**Okato Braxton Allure (EX-90)**  
Sells as Lot 262

## LOT 262

Bred 10/6/2017 to  
*Our-Favorite On Point-ET*  
3125220761 566HO1283

### REGANCREST S BRAXTON-ET 61898423

TR TY TV TL TD

EX-95 EEEV 5-09 77K GTPI +1375G  
PTA +976M -12F +1P 99%R 12/2017  
PTA -257NM -.17%F -.10%P 49%US  
PTA -3.2PL 3.07SCS -5.3DPR 6.9%DCE  
PTA +2.50T +.68UDC +.86FLC 99%R 12/2017

### OKATO SHANE ATLANTIS 140331242

VG-86 VVV+V 2-04  
2-01 2 327 19330 4.2 821 3.2 620  
3-00 2 303 20370 4.3 866  
3-11 2 329 22260 4.0 897 3.4 755  
5-00 2 365 25820 3.8 985 3.3 847  
6-02 2 339 24690 3.7 904 3.2 790  
LIFE 11672 112760 4.0 4486 3.2 3660

## OKATO BRAXTON ALLURE 141748049

100%RHA Born: October 7, 2011 Allure #306  
EX-90 EEVVE 6-01

2-02 2 364 24990 4.0 1002 3.0 743  
3-02 2 365 30290 3.6 1084 3.0 898  
4-04 2 352 31160 3.5 1099 2.8 888  
5-06 2 323 31600 3.1 973 2.7 860 (RIP)

### PICSTON SHOTTLE-ET 598172GBR TV TL TY

GM HD GTPI +1888G  
PTA +468M +25F +10P 99%R 12/2017  
PTA +1.19T +.69UDC +.39FLC 99%R 12/2017

### REGANCREST-PR BARBIE-ET 60602011 TV

EX-92 EEEEE GMD DOM 7-01  
2-06 2 365 31690 3.9 1237 3.1 990  
HM All-American Jr. 3-Year-Old '04

### OCEAN-VIEW ROY SHANE

**134080231**  
VG-88 EEV+ 7-01 TPI +1453  
PTA +.77T -.18UDC +.00FLC 94%R 12/2017

### OKATO ADRENALINE ALICE 138126768

VG-86 VE++V 2-10  
1-10 2 287 18330 3.5 648 3.0 553  
2-09 2 365 25790 3.5 897 3.1 807  
3-11 2 356 23040 3.5 815 2.9 675  
5-01 2 333 24210 3.4 830 2.9 714  
LIFE 1550 107350 3.5 3732 3.0 3219

## LOT 263

### OKATO DOORMAN AZURE 3141562464

**99%RHA-I**

100%RHA

Born: April 7, 2017 #874

### VAL-BISSON DOORMAN-ET

**107281711C 99%RHA-I TR TV TL TY TD**

CAN EX-90 50K GTPI +77K GTPI +2335G

PTA -5M +39F +25P 99%R 12/2017

PTA +405NM +.14%F +.09%P 17%US

PTA +3.2PL 2.50SCS -.1DPR 5.7%DCE

PTA +3.62T +2.45UDC +1.79FLC 99%R

### OKATO BRAXTON ALLURE 141748049

EX-90 EEVVE 6-01

2-02 2 364 24990 4.0 1002 3.0 888

Sells as Lot 263

### 3rd Dam:

**WD-Homeplace Emory Annabell**

(GP-82)

5-00 2 365 25820 3.8 985 3.3 847

### 4th Dam:

**WD-Homeplace Mandel Mandy**

(VG-87)

6-08 3 328 29280 3.8 1118 2.9 857

Life: 1785 121610 3.8 4600 3.0 3646

### 5th Dam:

**WD-Homeplace Satin Domain**

(GP-80)

6-10 3 365 25050 3.4 846 3.1 788

Life: 2362 154560 3.4 5221 3.0 4700

# Madson Farm Complete Dispersal 2018

## LOT 264

### OKATO INSIDER ALOHA 3135938299

99%RHA Born: February 23, 2016 #736

Bred 9/28/2017 to  
Morningview MCC Kingboy-ET  
72044077 7HO12198

#### INSIDER-ET 5368980695FRA TM TY TV TL

50K GTPI +2431G  
PTA +967M +44F +34P 88%R 12/2017  
PTA +2.05T +2.40UDC +2.87FLC 78%R 12/2017

#### OKATO BRAXTON ALLURE 141748049

EX-90 EEVVE 6-01  
2-02 2 364 24990 4.0 1002 3.0 888  
3-02 2 365 30290 3.6 1084 3.0 898  
4-04 2 352 31160 3.5 1099 2.8 888  
5-06 2 323 31600 3.1 973 2.7 860 (RIP)

Sells as Lot 263

#### MOUNTFIELD SSI DCY MOGUL-ET 3006972816

TR TP TV TL TY TD  
EX-91 EEVE 5-03 GM 50K GTPI +2503G  
PTA +2.20T +3.09UDC +2.29FLC 99%R 12/2017

#### DAMIBEL PCC FREDDIE ELOANE 106811817C

NC

#### REGANCREST S BRAXTON-ET 61898423

TR TY TV TL TD  
EX-95 EEV 5-09 77K GTPI +1375G  
PTA +2.50T +.68UDC +.86FLC 99%R 12/2017

#### OKATO SHANE ATLANTIS 140331242

VG-86 VVV+V 2-04  
2-01 2 327 19330 4.2 821 3.2 620  
3-00 2 303 20370 4.3 866  
3-11 2 329 22260 4.0 897 3.4 755  
5-00 2 365 25820 3.8 985 3.3 847  
6-02 2 339 24690 3.7 904 3.2 790  
LIFE 11672 112760 4.0 4486 3.2 3660

#### 3rd Dam:

Okato Adrenaline Alice  
(VG-86)  
2-09 2 365 25790 3.5 897 3.1 807

#### 4th Dam:

WD-Homeplace Emory Annabell  
(GP-82)  
5-00 2 365 25820 3.8 985 3.3 847

#### 5th Dam:

WD-Homeplace Mandel Mandy  
(VG-87)  
6-08 3 328 29280 3.8 1118 2.9 857  
Life: 1785 121610 3.8 4600 3.0 3646

#### 6th Dam:

WD-Homeplace Satin Domain  
(GP-80)  
6-10 3 365 25050 3.4 846 3.1 788  
Life: 2362 154560 3.4 5221 3.0 4700

## LOT 265

Sells Fresh 3/14/2018

### OKATO SHOTGLASS ATLANTIC 72761288

100%RHA Born: August 20, 2013 Atlant #450  
VG-85 VE++V 3-08

2-01 2 365 21410 4.1 877 3.3 711  
3-04 2 365 27068 4.1 1117 3.1 832

#### BUTZ-BUTLER SHOTGLASS-ET 70476870

TR TP TY TV TL TD  
EX-91 EEEE 4-03 50K GTPI +2259G  
PTA +1487M +52F +38P 99%R 12/2017  
PTA +508NM -.01%F -.03%P 47%US  
PTA +3.8PL 2.64SCS -.8DPR 8.0%DCE  
PTA +1.04T +1.76UDC +1.24FLC 98%R 12/2017

#### OKATO SHANE ATLANTIS 140331242

VG-86 VVV+V 2-04  
2-01 2 327 19330 4.2 821 3.2 620  
3-00 2 303 20370 4.3 866  
3-11 2 329 22260 4.0 897 3.4 755  
5-00 2 365 25820 3.8 985 3.3 847  
6-02 2 339 24690 3.7 904 3.2 790  
LIFE 11672 112760 4.0 4486 3.2 3660

#### FLEVO GENETICS SNOWMAN-ET

388965513NLD TV TL GM HD GTPI +2079G  
PTA +1808M +42F +53P 99%R 12/2017  
PTA +1.27T +.61UDC +1.24FLC 99%R 12/2017

#### GIL-GAR SHOTTLE SATIN-ET 56295548

VG-85 ++V+E 2-10 50K GTPI +1967G

#### OCEAN-VIEW ROY SHANE

134080231  
VG-88 EEV+ 7-01 TPI +1453  
PTA +.77T -.18UDC +.00FLC 94%R 12/2017

#### OKATO ADRENALINE ALICE 138126768

VG-86 VE++V 2-10  
1-10 2 287 18330 3.5 648 3.0 553  
2-09 2 365 25790 3.5 897 3.1 807  
3-11 2 356 23040 3.5 815 2.9 675  
5-01 2 333 24210 3.4 830 2.9 714  
LIFE 1550 107350 3.5 3732 3.0 3219

## LOT 265 1/2

### OKATO INTREPID ATLAS 3146588350

Born: March 14, 2018 #985  
Sire: Silverridge V Intrepid-ET  
12192465 200HO10620  
Dam Sells as Lot 265

#### 3rd Dam:

WD-Homeplace Emory Annabell  
(GP-82)  
5-00 2 365 25820 3.8 985 3.3 847

#### 4th Dam:

WD-Homeplace Mandel Mandy  
(VG-87)  
6-08 3 328 29280 3.8 1118 2.9 857  
Life: 1785 121610 3.8 4600 3.0 3646

#### 5th Dam:

WD-Homeplace Satin Domain  
(GP-80)  
6-10 3 365 25050 3.4 846 3.1 788  
Life: 2362 154560 3.4 5221 3.0 4700

# Madson Farm Complete Dispersal 2018

## LOT 266

### OKATO YODER ATLANTA 3130787856 TL TD

100%RHA Born: October 3, 2015 Atlanta #696  
GTPI +2024G  
2-01 2 85 4724 4.4 206 2.8 132 (RIP)

Bred 3/18/2018 to  
Blumenfeld Jedi Renly-ET  
3134652425 1HO12460

#### WOODCREST MOGUL YODER-ET 72254526 TR TP TC TY TV TL TD

EX-90 EVEV 4-05 GM 77K GTPI +2750G  
PTA +1193M +102F +49P 99%R 12/2017  
PTA +905NM +.21%F +.05%P 100%US  
PTA +7.3PL 3.00SCS +2.4DPR 3.8%DCE  
PTA +1.90T +2.32UDC +1.49FLC 97%R 12/2017

#### OKATO SHOTGLASS ATLANTIC 72761288

VG-85 VE++V 3-08  
2-01 2 365 21410 4.1 877 3.3 711  
Sells as Lot 265

#### MOUNTFIELD SSI DCY MOGUL-ET 3006972816 TR TP TV TL TY TD

EX-91 EEVE 5-03 GM 50K GTPI +2503G  
PTA +2.20T +3.09UDC +2.29FLC 99%R 12/2017

#### WOODCREST PLANET YAKARA-ET 3008363689

VG-85 VV+++ DOM 3-11  
5-01 3 307 30740 3.7 1138 3.3 1004  
LIFE 1255 118300 3.7 4351 3.3 3944

#### BUTZ-BUTLER SHOTGLASS-ET 70476870 TR TP TY TV TL TD

EX-91 EEEE 4-03 50K GTPI +2259G  
PTA +1487M +52F +38P 99%R 12/2017  
PTA +1.04T +1.76UDC +1.24FLC 98%R 12/2017

#### OKATO SHANE ATLANTIS 140331242

VG-86 VVV+V 2-04  
2-01 2 327 19330 4.2 821 3.2 620  
3-00 2 303 20370 4.3 866  
3-11 2 329 22260 4.0 897 3.4 755  
5-00 2 365 25820 3.8 985 3.3 847  
6-02 2 339 24690 3.7 904 3.2 790  
LIFE 11672 112760 4.0 4486 3.2 3660

#### 3rd Dam:

Okato Adrenaline Alice  
(VG-86)

2-09 2 365 25790 3.5 897 3.1 807

#### 4th Dam:

WD-Homeplace Emory Annabell  
(GP-82)

5-00 2 365 25820 3.8 985 3.3 847

#### 5th Dam:

WD-Homeplace Mandel Mandy  
(VG-87)

6-08 3 328 29280 3.8 1118 2.9 857  
Life: 1785 121610 3.8 4600 3.0 3646

#### 6th Dam:

WD-Homeplace Satin Domain  
(GP-80)

6-10 3 365 25050 3.4 846 3.1 788  
Life: 2362 154560 3.4 5221 3.0 4700

## LOT 267

### OKATO GRANITE ALABAMA 3146588309

100%RHA Born: December 1, 2017 #944

#### PROGENESIS GRANITE-ET 12302878C 99%RHA-I TR TP TY TV TL TD GT

GTPI +2661G  
PTA +1252M +84F +48P 79%R 12/2017  
PTA +777NM +.13% +.04%P  
PTA +6.4PL 3.03SCS +2.5DPR 2.8%DCE  
PTA +2.48T +2.04UDC +1.38FLC 79%R 12/2017

#### OKATO YODER ATLANTA 3130787856 TL TD NC

#### VIEW-HOME MONTEREY-ET 69087180A99%RHA-I TC TY TV TL TD

77K GTPI +2549G  
PTA ++3.34T +2.82UDC +1.68FLC 97%R 12/2017

#### SEAGULL-BAY SSIRE DEBRA-ET

VG-88 VVVVV DOM 2-10  
2-03 2 365 30670 4.0 1224 3.4 1056

#### WOODCREST MOGUL YODER-ET 72254526 TR TP TC TY TV TL TD

EX-90 EVEV 4-05 GM 77K GTPI +2750G  
PTA +1193M +102F +49P 99%R 12/2017  
PTA +1.90T +2.32UDC +1.49FLC 97%R 12/2017

#### OKATO SHOTGLASS ATLANTIC 72761288

VG-85 VE++V 3-08  
2-01 2 365 21410 4.1 877 3.3 711  
Sells as Lot 265

#### 3rd Dam:

Okato Shane Atlantis  
(VG-86 2Y)

5-00 2 365 25820 3.8 985 3.3 847

#### 4th Dam:

Okato Adrenaline Alice  
(VG-86)

2-09 2 365 25790 3.5 897 3.1 807

#### 5th Dam:

WD-Homeplace Emory Annabell  
(GP-82)

5-00 2 365 25820 3.8 985 3.3 847

#### 6th Dam:

WD-Homeplace Mandel Mandy  
(VG-87)

6-08 3 328 29280 3.8 1118 2.9 857  
Life: 1785 121610 3.8 4600 3.0 3646

#### 7th Dam:

WD-Homeplace Satin Domain  
(GP-80)

6-10 3 365 25050 3.4 846 3.1 788  
Life: 2362 154560 3.4 5221 3.0 4700

# Madson Farm Complete Dispersal 2018

## LOT 268

### OKATO SUPERSONIC ALLISON 72205282

Bred 8/15/2017 to  
Melarry Dark Horse  
3135766709 566HO1281

100%RHA Born: January 4, 2013 Allison #389  
VG-88 EEV+V 4-10  
2-02 2 296 17820 3.9 694 3.4 611  
3-01 2 323 23500 3.7 878 3.2 760  
4-02 2 349 25375 3.7 932 3.1 794 (RIP)

#### MISTY SPRINGS SUPERSONIC-ET 11113974C TR TP TY TL TD

GM 50K GTPI +2355G  
PTA +1051M +65F +38P 99%R 12/2017  
PTA +574NM +.09%F +.02%P 50%US  
PTA +4.0PL 3.00SCS +3.7DPR 4.6%DCE  
PTA +1.18T +.91UDC -.51FLC 98%R 12/2017

#### CHARLESDALE SUPERSTITION-ET 62065919 TR TV TL TY TD

GM HD GTPI +2041G  
PTA +.78T +.92UDC +.23FLC 99%R 12/2017

#### MISTY SPRINGS SHOTTLE SATIN-ET 7639268C TY

CAN VG-86 2Y  
1-10 2 360 28763 4.5 1292 3.1 893

#### OKATO ADRENALINE ALICE 138126768

VG-86 VE++V 2-10  
1-10 2 287 18330 3.5 648 3.0 553  
2-09 2 365 25790 3.5 897 3.1 807  
3-11 2 356 23040 3.5 815 2.9 675  
5-01 2 333 24210 3.4 830 2.9 714  
LIFE 1550 107350 3.5 3732 3.0 3219

#### EK-OSEEANA ADRENALINE-ET 134275170 TV TL

TPI +1178M

#### WD-HOMEPLACE EMORY ANNABELL 133151545

GP-82 VV+F+ 5-06  
2-02 2 300 23880 4.0 961 2.8 672  
3-01 2 365 30460 3.8 1166 3.1 940  
4-05 2 346 34670 3.5 1216 2.9 1017  
LIFE 1290 109760 3.8 4117 3.0 3284

**3rd Dam:**  
**WD-Homeplace Mandel Mandy**  
(VG-87)  
6-08 3 328 29280 3.8 1118 2.9 857  
Life: 1785 121610 3.8 4600 3.0 3646  
**4th Dam:**  
**WD-Homeplace Satin Domain**  
(GP-80)  
6-10 3 365 25050 3.4 846 3.1 788  
Life: 2362 154560 3.4 5221 3.0 4700

## LOT 269

### OKATO KING TUT ALLY 3141562454

99%RHA-I Born: March 12, 2017 #864

#### DIRT-ROAD KING TUT-ET 73967458 TR TP TY TV TL TD

EX-92 EEEE 2-09 140K GTPI +2606G  
PTA +1216M +61F +45P 80%R 12/2017  
PTA +681NM +.05%F +.03%P 100%US  
PTA +6.1PL 2.65SCS +1.7DPR 3.7%DCE  
PTA +3.06T +2.54UDC +1.57FLC 80%R 12/2017

#### MORNINGVIEW MCC KINGBOY-ET 72044077 99%RHA-I TV TL TY TD

EX-92 EEVE 4-08 77K GTPI +2552G  
PTA +3.25T +2.65UDC +1.26FLC 99%R 12/2017

#### DIRT-ROAD GRD CLEOPATRA-ET 69894606 99%RHA-I

VG-87 VVV+E GMD DOM 3-05  
5-02 2 305 44410 3.6 1607 2.9 1269  
LIFE 1210 126120 4.7 5900 3.3 4113

#### OKATO SUPERSONIC ALLISON 72205282

VG-88 EEV+V 4-10  
2-02 2 296 17820 3.9 694 3.4 611  
3-01 2 323 23500 3.7 878 3.2 760

*Sells as Lot 268*

#### MISTY SPRINGS SUPERSONIC-ET 11113974C TR TP TY TL TD

GM 50K GTPI +2355G  
PTA +1051M +65F +38P 99%R 12/2017  
PTA +1.18T +.91UDC -.51FLC 98%R 12/2017

#### OKATO ADRENALINE ALICE 138126768

VG-86 VE++V 2-10  
1-10 2 287 18330 3.5 648 3.0 553  
2-09 2 365 25790 3.5 897 3.1 807  
3-11 2 356 23040 3.5 815 2.9 675  
5-01 2 333 24210 3.4 830 2.9 714  
LIFE 1550 107350 3.5 3732 3.0 3219

**3rd Dam:**  
**WD-Homeplace Emory Annabell**  
(GP-82)  
5-00 2 365 25820 3.8 985 3.3 847  
**4th Dam:**  
**WD-Homeplace Mandel Mandy**  
(VG-87)  
6-08 3 328 29280 3.8 1118 2.9 857  
Life: 1785 121610 3.8 4600 3.0 3646  
**5th Dam:**  
**WD-Homeplace Satin Domain**  
(GP-80)  
6-10 3 365 25050 3.4 846 3.1 788  
Life: 2362 154560 3.4 5221 3.0 4700

# Madson Farm Complete Dispersal 2018

## LOT 270

### OKATO PETY ALEXIA 3135938301

Sells Fresh 2/23/2018

100%RHA Born: March 2, 2016 #738

#### SIEMERS MOGUL PETY 3010660326

##### TR TC TY TV TL TD

EX-90 EVEE 4-09 50K GTPI +2406G  
PTA +1204M +44F +38P 99%R 12/2017  
PTA +577NM +.00%F +.01%P 98%US  
PTA +5.1PL 3.03SCS +1.7DPR 3.4TDCE  
PTA +2.36T +2.93UDC +1.56FLC 96%R 12/2017

#### OKATO SUPERSONIC ALLISON 72205282

##### VG-88 EEV+V 4-10

2-02 2 296 17820 3.9 694 3.4 611  
3-01 2 323 23500 3.7 878 3.2 760

Sells as Lot 268

#### MOUNTFIELD SSI DCY MOGUL-ET 3006972816

##### TR TP TV TL TY TD

EX-91 EEEV 5-03 GM 50K GTPI +2503G  
PTA +2.20T +3.09UDC +2.29FLC 99%R 12/2017

#### RANSOM-RAIL EXPLODE PETY-ET 69379131

EX-90 EEV+E GMD DOM 4-00  
3-10 3 365 25560 3.8 1978 3.3 1704

#### MISTY SPRINGS SUPERSONIC-ET 11113974C

##### TR TP TY TL TD GM 50K GTPI +2355G

PTA +1051M +65F +38P 99%R 12/2017  
PTA +1.18T +.91UDC -.51FLC 98%R 12/2017

#### OKATO ADRENALINE ALICE 138126768

##### VG-86 VE++V 2-10

1-10 2 287 18330 3.5 648 3.0 553  
2-09 2 365 25790 3.5 897 3.1 807  
3-11 2 356 23040 3.5 815 2.9 675  
5-01 2 333 24210 3.4 830 2.9 714  
LIFE 1550 107350 3.5 3732 3.0 3219

##### 3rd Dam:

WD-Homeplace Emory Annabell  
(GP-82)

5-00 2 365 25820 3.8 985 3.3 847

##### 4th Dam:

WD-Homeplace Mandel Mandy  
(VG-87)

6-08 3 328 29280 3.8 1118 2.9 857  
Life: 1785 121610 3.8 4600 3.0 3646

##### 5th Dam:

WD-Homeplace Satin Domain  
(GP-80)

6-10 3 365 25050 3.4 846 3.1 788  
Life: 2362 154560 3.4 5221 3.0 4700

## LOT 271

### OKATO HELIX AURORA 3141562473 TR TC TL TD

100%RHA Born: May 4, 2017 #883

#### AOT SILVER HELIX-ET 3131083927

##### TP TY TV TL TD

140K GTPI +2671G  
PTA +1479M +98F +59P 79%R 12/2017  
PTA +801NM +.16%F +.05%P 100%US  
PTA +5.8PL 2.97SCS +1.2DPR 5.3%DCE  
PTA +2.05T +2.26UDC +1.19FLC 79%R 12/2017

#### OKATO UNIX AFTON 3130787786

##### GP-83 VV+++ 2-06

5-04 2 294 17942 3.8 676 3.1 563 (Inc)  
Sold

#### SEAGULL-BAY SILVER-ET 72156794

##### TC TY TV TL TD GM 77K GTPI +2608G

PTA +1220M +87F +50P 99%R 12/2017  
PTA +2.40T +2.85UDC +2.25FLC 97%R 12/2017

#### COOKIECUTTER SSIRE HAS-ET 3012489198

##### VG-88 EE++E DOM 4-04

2-01 3 365 38700 4.5 1740 3.2 1252

#### CROTEAU LESPERRON UNIX-ET 107567492C

##### TR TP TY TV TL TD 50K GTPI +2393G

PTA +913M +49F +28P 97%R 12/2017  
PTA +3.20T +3.35UDC +1.04FLC 96%R 12/2017

#### OKATO SUPERSONIC ALLISON 72205282

##### VG-88 EEV+V 4-10

2-02 2 296 17820 3.9 694 3.4 611  
3-01 2 323 23500 3.7 878 3.2 760

Sells as Lot 268

##### 4th Dam:

Okato Adrenaline Alice  
(VG-86)

2-09 2 365 25790 3.5 897 3.1 807

##### 5th Dam:

WD-Homeplace Emory Annabell  
(GP-82)

5-00 2 365 25820 3.8 985 3.3 847

##### 6th Dam:

WD-Homeplace Mandel Mandy  
(VG-87)

6-08 3 328 29280 3.8 1118 2.9 857  
Life: 1785 121610 3.8 4600 3.0 3646

##### 7th Dam:

WD-Homeplace Satin Domain  
(GP-80)

6-10 3 365 25050 3.4 846 3.1 788  
Life: 2362 154560 3.4 5221 3.0 4700

# Madson Farm Complete Dispersal 2018

## LOT 272

### OKATO SYMPATICO KATRINA 72761297 TL TD

100%RHA Born: September 25, 2013 Katrina #459  
VG-88 EE++V 4-02

2-01 2 350 24610 3.9 948 2.8 701  
3-02 2 342 29220 3.8 1116 2.8 807  
4-03 2 31 2673 4.0 106 2.7 71 (RIP)

#### DYMENTHOLM S SYMPATICO-ET 11004723C RC TP TY TV TL TD

CAN VG-87 4Y 50K GTPI +2415G  
PTA +1558M +65F +38P 99%R 12/2017  
PTA +650NM +.03%F -.03%P  
PTA +4.6PL 2.77SCS +1.00D[R] 5.6%DCE  
PTA +1.60T +1.83UDC +1.20FLC 98%R 12/2017

#### OKATO EXPLODE KATIE 141473767

EX-93 EEEEE 2E 6-02  
2-02 2 305 27720 3.5 972 2.7 749  
3-07 2 365 34380 3.5 1204 2.9 987  
5-05 2 356 39760 3.1 1242 2.7 1064  
LIFE 1398 130030 3.5 4547 2.9 3758

#### FLEVO GENETICS SNOWMAN-ET

**388965513NLD TV TL** GM HD GTPI +2079G  
PTA +1808M +42F +53P 99%R 12/2017  
PTA +1.27T +.61UDC +1.24FLC 99%R 12/2017

#### DES-Y-GEN PLANET SILK-ET 106109413 RC TY

EX-90 EEVVE 4-07  
2-02 2 365 29990 4.5 1351 3.0 904

#### WABASH-WAY EXPLODE-ET

**138905680 TY TV TL**  
VG-88 EEEF 5-05 GM 50K GTPI +1808G  
PTA +1.94T +1.16UDC +.47FLC 99%R 12/2017

#### OKATO BAXTER KATLYN 139470972

NC  
2-00 2 365 22960 3.7 858 3.1 703

#### 3rd Dam:

**Okato Spy Kayla**  
(GP-83)  
3-08 2 365 34260 3.6 1228 2.8 952

#### 4th Dam:

**Okato Inquirer Karly**  
(VG-85)  
3-05 2 347 32610 3.0 964 2.9 961

#### 5th Dam:

**Okato LT Kelli**  
(VG-86)  
3-09 3 305 27070 2.9 795 2.7 729

#### 6th Dam:

**Rocklyn Kylee**  
(VG-86)  
3-08 2 365 40650 3.2 1299 2.8 1127

#### 7th Dam:

**Rocklyn Highlight Cindy**  
(VG-88 EX-MS)  
5-02 2 305 25620 3.4 866 3.2 819

#### 8th Dam:

**Rocklyn Vanguard Joyce**  
(VG-85)

## LOT 273

### OKATO KING ROYAL WHITEOUT 3146588328

100%RHA  
Born: January 24, 2018 #963

#### PLAIN-KNOLL KING ROYAL-ET 74564764 99%RHA-I TR TP TC TY TV TL TD

140K GTPI +2723G  
PTA +1103M +79F +54P 80%R 12/2017  
PTA +770NM +.14%F +.07%P 100%US  
PTA +5.5PL 2.85SCS +1.2DPR 4.8%DCE  
PTA +3.20T +2.81UDC +1.91FLC 79%R 12/2017

#### OKATO SYMPATICO KATRINA 72761297 TL TD

VG-88 EE++V 4-02  
3-02 2 342 29220 3.8 1116 2.8 807  
3-02 2 342 29220 3.8 1116 2.8 807  
4-03 2 31 2673 4.0 106 2.7 71 (RIP)

*Sells as Lot 272*

#### MORNINGVIEW MCC KINGBOY-ET 72044077 99%RHA-I TV TL TY TD

EX-92 EEEV 4-08 77K GTPI +2552G  
PTA +3.25T +2.65UDC +1.26FLC 99%R 12/2017

#### PLAIN-KNOLL MOGUL MARIAH 72190592

VG-88 VEVVV DOM 3-11  
2-01 3 305 31200 3.2 1007 3.2 1014

#### DYMENTHOLM S SYMPATICO-ET 11004723C RC TP TY TV TL TD

CAN VG-87 4Y 50K GTPI +2415G  
PTA +1558M +65F +38P 99%R 12/2017  
PTA +1.60T +1.83UDC +1.20FLC 98%R 12/2017

#### OKATO EXPLODE KATIE 141473767

EX-93 EEEEE 2E 6-02  
2-02 2 305 27720 3.5 972 2.7 749  
3-07 2 365 34380 3.5 1204 2.9 987  
5-05 2 356 39760 3.1 1242 2.7 1064  
LIFE 1398 130030 3.5 4547 2.9 3758

#### 3rd Dam: Okato Baxter Katlyn (NC)

2-00 2 365 22960 3.7 858 3.1 703

#### 4th Dam:

**Okato Spy Kayla**  
(GP-83)  
3-08 2 365 34260 3.6 1228 2.8 952

#### 5th Dam:

**Okato Inquirer Karly**  
(VG-85)  
3-05 2 347 32610 3.0 964 2.9 961

#### 6th Dam:

**Okato LT Kelli**  
(VG-86)  
3-09 3 305 27070 2.9 795 2.7 729

#### 7th Dam:

**Rocklyn Kylee**  
(VG-86)  
3-08 2 365 40650 3.2 1299 2.8 1127

#### 8th Dam:

**Rocklyn Highlight Cindy**  
(VG-88 EX-MS)  
5-02 2 305 25620 3.4 866 3.2 819

#### 9th Dam:

**Rocklyn Vanguard Joyce**  
(VG-85)

# Madson Farm Complete Dispersal 2018

## LOT 274

Sells Fresh 2/14/2018

### OKATO CAVIAR KAJUN 3130787865 TL TD

100%RHA Born: November 16, 2015 Kajun #705  
2-02 2 10 335 5.1 17 3.3 11 (RIP)

#### GILLETTE CAVIAR 11491921C TR TP TU TV TL TD

77K GTPI +2266G  
PTA +174M +35F +22P 98%R 12/2017  
PTA +409NM +.11%F +.06%P 56%US  
PTA +3.8PL 2.91SCS +.8DPR 5.0%DCE  
PTA +2.28T +2.97UDC +2.05FLC 5-0%DCE  
PTA +2.28T +2.97UDC +2.03FLC 95%R 12/2017

#### OKTO SYMPATICO KATRINA 72761297 TL TD

VG-88 EE++V 4-02  
2-01 2 350 24610 3.9 948 2.8 701  
3-02 2 342 29220 3.8 1116 2.8 807  
4-03 2 31 2673 4.0 106 2.7 71 (RIP)

Sells as Lot 272

#### MOUNTFIELD SSI DCY MOGUL-ET 3006972816 TR TP TV TL TY TD

EX-91 EEEVE 5-03 GM 50K GTPI +2503G  
PTA +2.20T +3.09UDC +2.29FLC 99%R 12/2017

#### GILLETTE IOTA CARMEN 11329345C

CAN VG-87 3Y 3\*  
3-04 3 365 39877 5.6 2216 3.6 1437  
LIFE 100567 5.0 5060 3.6 3638

#### DYMENTHOLM S SYMPATICO-ET 11004723C RC TP TY TV TL TD

CAN VG-87 4Y 50K GTPI +2415G  
PTA +1558M +65F +38P 99%R 12/2017  
PTA +1.60T +1.83UDC +1.20FLC 98%R 12/2017

#### OKATO EXPLODE KATIE 141473767

EX-93 EEEEE 2E 6-02  
2-02 2 305 27720 3.5 972 2.7 749  
3-07 2 365 34380 3.5 1204 2.9 987  
5-05 2 356 39760 3.1 1242 2.7 1064  
LIFE 1398 130030 3.5 4547 2.9 3758

## LOT 274 1/2

### OKATO RAIDEN KISSES 3146588334

Born: February 14, 2018 #969  
Sire: Fairmont Bayonet Raiden-ET  
3132554836 1HO12428  
Dam Sells as Lot 274

#### 3rd Dam: Okato Baxter Katlyn (NC)

2-00 2 365 22960 3.7 858 3.1 703

#### 4th Dam: Okato Spy Kayla (GP-83)

3-08 2 365 34260 3.6 1228 2.8 952

#### 5th Dam: Okato Inquirer Karly (VG-85)

3-05 2 347 32610 3.0 964 2.9 961

#### 6th Dam: Okato LT Kelli (VG-86)

3-09 3 305 27070 2.9 795 2.7 729

#### 7th Dam: Rocklyn Kylee (VG-86)

3-08 3 365 40650 3.2 1299 2.8 1127

#### 8th Dam: Rocklyn Highlight Cindy (VG-88 EX-MS)

5-02 2 305 25620 3.4 866 3.2 819

#### 9th Dam: Rocklyn Vanguard Joyce (VG-85)

## LOT 275

### OKATO HEISENBERG KARUBA 3141562422 TR TL TD

99%RHA Born; December 13, 2016 #832

Bred 3/10/2018 to  
Progenesis Fortune  
12302930C 777HO10672

#### OCD JABIR HEISENBERG-ET 3014365213 99%RHA TR TP TY TV TL TD

EX-92 EEEVE 3-0277K GTPI +2547G  
PTA +660M +55F +34P 79%R 12/2017  
PTA +614NM +.11%F +.06%P 100%US  
PTA +5.4PL 2.72SCS +3.8DPR 2.9%DCE  
PTA +2.46T +1.82UDC +1.74FLC 79%R 12/2017

#### OKTO SYMPATICO KATRINA 72761297 TL TD

VG-88 EE++V 4-02  
2-01 2 350 24610 3.9 948 2.8 701  
3-02 2 342 29220 3.8 1116 2.8 807  
4-03 2 31 2673 4.0 106 2.7 71 (RIP)

Sells as Lot 272

#### COYNE-FARMS JABIR-ET 70801850 TR TP TY TV TL TD

140K GTPI +2279G  
PTA +1M +39F +15P 99%R 12/2017

#### S-S-I MOONBOY HEART 8194-ET 3009554717

VG-85 +V++V DOM 2-08  
4-05 3 365 47800 3.2 1540 2.9 1372  
LIFE 1128 122590 3.1 3835 2.9 3551

#### DYMENTHOLM S SYMPATICO-ET 11004723C RC TP TY TV TL TD

CAN VG-87 4Y 50K GTPI +2415G  
PTA +1558M +65F +38P 99%R 12/2017  
PTA +1.60T +1.83UDC +1.20FLC 98%R 12/2017

#### OKATO EXPLODE KATIE 141473767

EX-93 EEEEE 2E 6-02  
2-02 2 305 27720 3.5 972 2.7 749  
3-07 2 365 34380 3.5 1204 2.9 987  
5-05 2 356 39760 3.1 1242 2.7 1064  
LIFE 1398 130030 3.5 4547 2.9 3758

#### 3rd Dam: Okato Baxter Katlyn (NC)

2-00 2 365 22960 3.7 858 3.1 703

#### 4th Dam: Okato Spy Kayla (GP-83)

3-08 2 365 34260 3.6 1228 2.8 952

#### 5th Dam: Okato Inquirer Karly (VG-85)

3-05 2 347 32610 3.0 964 2.9 961

#### 6th Dam: Okato LT Kelli (VG-86)

3-09 3 305 27070 2.9 795 2.7 729

#### 7th Dam: Rocklyn Kylee (VG-86)

3-08 3 365 40650 3.2 1299 2.8 1127

#### 8th Dam: Rocklyn Highlight Cindy (VG-88 EX-MS)

5-02 2 305 25620 3.4 866 3.2 819

#### 9th Dam: Rocklyn Vanguard Joyce (VG-85)

# Madson Farm Complete Dispersal 2018

## LOT 276

### OKATO EXPLODE KORA 141501457

100%RHA Born: May 12, 2011 Kora #280

VG-86 VV++V 3-07

2-01 2 316 19630 3.4 661 3.2 619  
3-02 2 365 28190 3.2 908 3.0 859  
4-04 2 285 22620 3.3 737 3.0 674  
5-03 2 356 29010 3.2 940 2.9 830  
6-04 2 136 13128 3.4 450 2.7 352 (RIP)

Bred 1/9/2018 to  
EDG Rubicon-ET  
72128125 151HO681

#### WABASH-WAY EXPLODE-ET 138905680 TY TV TL

VG-88 EEEF 5-05 GM 50K GTPI +1808G  
PTA +926M +1F +15P 99%R 12/2017  
PTA +66NM -.12%F -.05%P 32%US  
PTA +4PL 2.81SCS -1.1DPR 6.0%DCE  
PTA +1.94T +1.16UDC +.47FLC 99%R 12/2017

#### SANDY-VALLEY BOLTON-ET 131823833 TV TL

EX-90 EE+V 5-11 GM GTPI +1898G  
PTA +1264M +43F +31P 99%R 12/2017  
PTA +1.32T +1.49UDC +.98FLC 99%R 12/2017

#### WABASH-WAY EMILYANN-ET 137044405

VG-88 VVEVV 2-04 DOM  
2-01 2 365 38610 3.9 1497 3.2 1251

#### OCEAN-VIEW ROY SHANE

##### 134080231

VG-88 EEV+ 7-01 TPI +1453  
PTA +.77T -.18UDC +.00FLC 94%R 12/2017

#### OKATO DAMION KARISSA 138751160

G-75 F+GFF 2-08  
2-02 2 365 23610 3.3 790 3.0 714  
3-11 2 365 28660 3.4 978 2.9 821

#### OKATO SHANE KIZZY 14011286

NC  
2-01 2 204 12520 3.3 415 2.9 358

#### 3rd Dam:

Okato Spy Kayla  
(GP-83)  
3-08 2 365 34260 3.6 1228 2.8 952

#### 4th Dam:

Okato Inquirer Karly  
(VG-85)  
3-05 2 347 32610 3.0 964 2.9 961

#### 5th Dam:

Okato LT Kelli  
(VG-86)  
3-09 3 305 27070 2.9 795 2.7 729

#### 6th Dam:

Rocklyn Kylee  
(VG-86)  
3-08 3 365 40650 3.2 1299 2.8 1127

#### 7th Dam:

Rocklyn Highlight Cindy  
(VG-88 EX-MS)  
5-02 2 305 25620 3.4 866 3.2 819

#### 8th Dam:

Rocklyn Vanguard Joyce  
(VG-85)

## LOT 277

### OKATO EQUATION KODY

#### 73871241 TL TD

100%RHA Born: July 14, 2014 Kody #540

VG-86 VV+V+ 3-04

2-01 2 270 17890 3.8 687 3.0 537  
3-00 2 223 17376 3.7 643 3.0 522 (RIP)

Bred 10/23/2017 to  
Morningview MCC Kingboy-ET  
72044077 7HO12198

#### LOUISELLE EQUATION-ET 107546880C

##### TR TP TY TV TL TD

50K GTPI +1961G  
PTA -896M +61F -3P 97%R 12/2017  
PTA +161NM +.36%F +.09%P 57%US  
PTA -.7PL 2.98SCS -.7DPR 6.8%DCE  
PTA +2.28T +.96UDC +1.36FLC 96%R 12/2017

#### GILLETTE WINDBROOK-ETS 7816429

##### CD TY TV TL TD

CAN EX-97 50K GTPI +1974G  
PTA +2.27T +1.45UDC +2.02FLC 99%R 12/2017

#### LOUISELLE TOYSTORY EPONA-ET 104227146C

CAN VG-88 4Y 3\*  
4-00 2 365 34242 4.7 1609 3.3 1133  
LIFE 100252 4.5 4467 3.4 3360

#### OKATO EXPLODE KORA 141501457

VG-86 VV++V 3-07  
2-01 2 316 19630 3.4 661 3.2 619  
3-02 2 365 28190 3.2 908 3.0 859  
4-04 2 285 22620 3.3 737 3.0 674  
5-03 2 356 29010 3.2 940 2.9 830  
6-04 2 136 13128 3.4 450 2.7 352 (RIP)

Sells as Lot 276

#### WABASH-WAY EXPLODE-ET 138905680 TY TV TL

VG-88 EEEF 5-05 GM 50K GTPI +1808G  
PTA +926M +1F +15P 99%R 12/2017  
PTA +1.94T +1.16UDC +.47FLC 99%R 12/2017

#### OKATO SHANE KIZZY 14011286

NC  
2-01 2 204 12520 3.3 415 2.9 358

#### 3rd Dam:

Okato Damion Karissa  
(G-75)  
3-11 2 365 28660 3.4 978 2.9 821

#### 4th Dam:

Okato Spy Kayla  
(GP-83)  
3-08 2 365 34260 3.6 1228 2.8 952

#### 5th Dam:

Okato Inquirer Karly  
(VG-85)  
3-05 2 347 32610 3.0 964 2.9 961

#### 6th Dam:

Okato LT Kelli  
(VG-86)  
3-09 3 305 27070 2.9 795 2.7 729

#### 7th Dam:

Rocklyn Kylee  
(VG-86)  
3-08 3 365 40650 3.2 1299 2.8 1127

#### 8th Dam:

Rocklyn Highlight Cindy  
(VG-88 EX-MS)  
5-02 2 305 25620 3.4 866 3.2 819

#### 9th Dam:

Rocklyn Vanguard Joyce  
(VG-85)



# Madson Farm Complete Dispersal 2018

## LOT 278

Bred 11/9/2017 to  
Siemers Modesty M-Boost-ET  
3134506596 566HO1269

### MELARRY ROBUST MILES-ET 70594754

TR TP TC TY TV TL TD  
VG-87 VVVV 3-11 50K GTPI +2446G  
PTA +1006M +83F +46P 99%R 12/2017  
PTA +685NM +.16%F +.06%P 97%US  
PTA +3.8PL 2.9SCS +.5DPR 5.2%DCE  
PTA +1.15T +1.39UDC +1.40FLC 97%R 12/2017

### OKATO LEXOR KORAL 72761268

NC

## OKATO MILES KORA

### 3130787815

100%RHA Born: June 3, 2015 Kora #655  
GP-82 GVFGV 2-03  
1-11 2 280 20034 3.2 643 2.9 584 (RIP)

### ROYLANE SOCRA ROBUST-ET 64966739

TR TP TC TY TV TL TD  
VG-88 VVVV 3-03 GM 50K GTPI +2450G  
PTA +932M +71F +43P 99%R 12/2017

### MELARRY AL MCKENNA-ET 66398598

VG-88 VVV+E DOM 4-05  
5-09 2 365 37030 4.7 1747 3.5 1309  
LIFE 1888 165310 4.6 7680 3.6 5937

### GENERATIONS LEXOR-ET 11098658C

TY TV TL TD  
CAN VG-85 1Y 77K GTPI +2160G  
PTA +609M +63F +45P 99%R 12/2017

### OKATO EXPLODE KORA 141501457

VG-86 VV++V 3-07  
2-01 2 316 19630 3.4 661 3.2 619  
3-02 2 365 28190 3.2 908 3.0 859  
4-04 2 285 22620 3.3 737 3.0 674  
5-03 2 356 29010 3.2 940 2.9 830  
6-04 2 136 13128 3.4 450 2.7 352 (RIP)

Sells as Lot 276

#### 3rd Dam:

Okato Shane Kizzy  
(NC)  
2-01 2 204 12520 3.3 415 2.9 358

#### 4th Dam:

Okato Damion Karissa  
(G-75)  
3-11 2 365 28660 3.4 978 2.9 821

#### 5th Dam:

Okato Spy Kayla  
(GP-83)  
3-08 2 365 34260 3.6 1228 2.8 952

#### 6th Dam:

Okato Inquirer Karly  
(VG-85)  
3-05 2 347 32610 3.0 964 2.9 961

#### 7th Dam:

Okato LT Kelli  
(VG-86)  
3-09 3 305 27070 2.9 795 2.7 729

#### 8th Dam:

Rocklyn Kylee  
(VG-86)  
3-08 3 365 40650 3.2 1299 2.8 1127

#### 9th Dam:

Rocklyn Highlight Cindy  
(VG-88 EX-MS)  
5-02 2 305 25620 3.4 866 3.2 819

#### 10th Dam:

Rocklyn Vanguard Joyce  
(VG-85)

## LOT 279

### SANDY-VALLEY SCENARIO-ET 3014561961

TR TP TC TY TV TL TD  
EX-90 EVVE 2-10 77K GTPI +2649G  
PTA +1167M +67F +48P 80%R 12/2017  
PTA +720NM +.09%F +.04%P 100%US  
PTA +6.8PL 2.9SCS +4.7DPR 4.2%DCE  
PTA +2.31T +2.14UDC +1.26FLC 79%R 12/2017

### OKATO MILES KORA 3130787815

GP-82 GVFGV 2-03  
1-11 2 280 20034 3.2 643 2.9 584 (RIP)

## OKATO SCENARIO KARLIE

### 3141562477 TR TC TL TD

100%RHA Born: May 20, 2017 #887

### BACON-HILL MONTROSS-ET 71703339

TR TP TC TY TV TL TD  
EX-92 EEVE 4-08 GM 140K GTPI +2772G  
PTA +3024M +83F +89P 99%R 12/2017

### SANDY-VALLEY UNO SCARLET-ET 70811782

VG-85 V+++V DOM 2-09  
2-00 2 365 28110 4.3 1216 3.5 974

### MELARRY ROBUST MILES-ET 70594754

TR TP TC TY TV TL TD  
VG-87 VVVV 3-11 50K GTPI +2446G  
PTA +1006M +83F +46P 99%R 12/2017  
PTA +1.15T +1.39UDC +1.40FLC 97%R 12/2017

### OKATO LEXOR KORAL 72761268

NC

#### 3rd Dam:

Okato Explode Kora  
(VG-86)  
5-03 2 356 29010 3.2 940 2.9 830

#### 4th Dam:

Okato Shane Kizzy  
(NC)  
2-01 2 204 12520 3.3 415 2.9 358

#### 5th Dam:

Okato Damion Karissa  
(G-75)  
3-11 2 365 28660 3.4 978 2.9 821

#### 6th Dam:

Okato Spy Kayla  
(GP-83)  
3-08 2 365 34260 3.6 1228 2.8 952

#### 7th Dam:

Okato Inquirer Karly  
(VG-85)  
3-05 2 347 32610 3.0 964 2.9 961

#### 8th Dam:

Okato LT Kelli  
(VG-86)  
3-09 3 305 27070 2.9 795 2.7 729

#### 9th Dam:

Rocklyn Kylee  
(VG-86)  
3-08 3 365 40650 3.2 1299 2.8 1127

#### 10th Dam:

Rocklyn Highlight Cindy  
(VG-88 EX-MS)  
5-02 2 305 25620 3.4 866 3.2 819

#### 11th Dam:

Rocklyn Vanguard Joyce  
(VG-85)

# Madson Farm Complete Dispersal 2018

## LOT 280

### OKATO DOORSOPEN KYLEE

#### 3135938358

99%RHA-I Born: September 1, 2016 #795

#### LADYS-MANOR DOORSOPEN-ET 3013129323

99%RHA-I TR TP TY TV TL TD

77K GTPI +2506G

PTA +799M +59F +34P 88%R 12/2017

PTA +616NM +.11%F +.04%P 73%US

PTA +6.1PL 2.46SCS -.2DPR 6.4%DCE

PTA +2.80T +2.90UDC +1.83FLC 85%R 12/2017

#### VAL-BISSON DOORMAN-ET 107281711C

99%RHA-I TR TV TL TY TD

CAN EX-90 50K GTPI +77K GTPI +2335G

PTA +3.62T +2.45UDC +1.79FLC 99%R 12/2017

#### LADYS-MANOR DORCY ODA 69547657 TY

EX-90 EEV+E DOM 6-09

6-02 2 365 36710 4.6 1687 3.0 1093

#### LOUISELLE EQUATION-ET 107546880C

TR TP TY TV TL TD

50K GTPI +1961G

PTA +2.28T +.96UDC +1.36FLC 96%R 12/2017

#### OKATO EXPLODE KORA 141501457

VG-86 VV++V 3-07

2-01 2 316 19630 3.4 661 3.2 619

3-02 2 365 28190 3.2 908 3.0 859

4-04 2 285 22620 3.3 737 3.0 674

5-03 2 356 29010 3.2 940 2.9 830

6-04 2 136 13128 3.4 450 2.7 352 (RIP)

Sells as Lot 276

#### OKATO EQUATION KODY 73871241 TL TD

VG-86 VV+V+ 3-04

2-01 2 270 17890 3.8 687 3.0 537

3-00 2 223 17376 3.7 643 3.0 522 (RIP)

Sells as Lot 277

3rd Dam:

Okato Shane Kizzy

(NC)

2-01 2 204 12520 3.3 415 2.9 358

4th Dam:

Okato Damion Karissa

(G-75)

3-11 2 365 28660 3.4 978 2.9 821

5th Dam:

Okato Spy Kayla

(GP-83)

3-08 2 365 34260 3.6 1228 2.8 952

6th Dam:

Okato Inquirer Karly

(VG-85)

3-05 2 347 32610 3.0 964 2.9 961

7th Dam:

Okato LT Kelli

(VG-86)

3-09 3 305 27070 2.9 795 2.7 729

8th Dam:

Rocklyn Kylee

(VG-86)

3-08 3 365 40650 3.2 1299 2.8 1127

9th Dam:

Rocklyn Highlight Cindy

(VG-88 EX-MS)

5-02 2 305 25620 3.4 866 3.2 819

10th Dam:

Rocklyn Vanguard Joyce

(VG-85)

## LOT 281

### OKATO DETOUR KYLEE

#### 3141562500

100%RHA Born: July 16, 2017 #910

#### RONELEE MIDNIGHT DETOUR-ET 73143748

TC TY TV TL TD

140K GTPI +2683G

PTA +1324M +72F +50P 79%R 12/2017

PTA +866NM +.08TF +.03%P 100%US

PTA +8.4PL 2.78SCS +3.1DPR 5.7%DCE

PTA +1.62T +2.67UDC +.70FLC 79%R 12/2017

#### S-S-I EPIC MIDNIGHT-ET 3009554689

TR TP TY TV TL TD

EX-90 EEVE 5-00 GM 50K GTPI +2641G

PTA +1138M +56F +49P 99%R 12/2017

#### RONELEE FEELING FANCY-ET 142066386

TL TD

EX-91 EEVE DOM 5-01

4-01 3 365 36620 4.8 1740 3.2 1182

#### LOUISELLE EQUATION-ET 107546880C

TR TP TY TV TL TD

50K GTPI +1961G

PTA +2.28T +.96UDC +1.36FLC 96%R 12/2017

#### OKATO EXPLODE KORA 141501457

VG-86 VV++V 3-07

2-01 2 316 19630 3.4 661 3.2 619

3-02 2 365 28190 3.2 908 3.0 859

4-04 2 285 22620 3.3 737 3.0 674

5-03 2 356 29010 3.2 940 2.9 830

6-04 2 136 13128 3.4 450 2.7 352 (RIP)

Sells as Lot 276

#### OKATO EQUATION KODY 73871241 TL TD

VG-86 VV+V+ 3-04

2-01 2 270 17890 3.8 687 3.0 537

3-00 2 223 17376 3.7 643 3.0 522 (RIP)

Sells as Lot 277

3rd Dam:

Okato Shane Kizzy

(NC)

2-01 2 204 12520 3.3 415 2.9 358

4th Dam:

Okato Damion Karissa

(G-75)

3-11 2 365 28660 3.4 978 2.9 821

5th Dam:

Okato Spy Kayla

(GP-83)

3-08 2 365 34260 3.6 1228 2.8 952

6th Dam:

Okato Inquirer Karly

(VG-85)

3-05 2 347 32610 3.0 964 2.9 961

7th Dam:

Okato LT Kelli

(VG-86)

3-09 3 305 27070 2.9 795 2.7 729

8th Dam:

Rocklyn Kylee

(VG-86)

3-08 3 365 40650 3.2 1299 2.8 1127

9th Dam:

Rocklyn Highlight Cindy

(VG-88 EX-MS)

5-02 2 305 25620 3.4 866 3.2 819

10th Dam:

Rocklyn Vanguard Joyce

(VG-85)

# Madson Farm Complete Dispersal 2018

## LOT 282

Bred 12/7/2017 to  
Mr Mogul Delta 1427-ET  
72128216 203HO1468

### CROTEAU LESPERRON UNIX-ET 107567492C

#### TR TP TY TV TL TD

50K GTPI +2393G  
PTA +913M +49F +28P 97%R 12/2017  
PTA +494NM +.05%F +.00%P 45%US  
PTA +3.3PL 2.83SCS +.8DPR 4.7%DCE  
PTA +3.20T +3.35UDC +1.04FLC 96%R 12/2017

### OKATO GOLD SPIKE KAMMY 140904248

GP-81 +GFGV 2-09  
2-02 2 282 14550 3.7 545 3.0 438  
3-01 2 365 23890 3.6 850 3.2 754  
4-04 2 294 22790 3.4 778 3.1 714  
5-03 2 286 20130 3.7 751 3.1 629

## LOT 284

### CO-OP MOGUL LAWMAN-ET 71451889

#### TP TC TY TV TL TD

77K GTPI +2537G  
PTA +1362M +60F +64P 99%R 12/2017  
PTA +637NM +.04%F +.08%P 83%US  
PTA +3.8PL 2.78SCS +1.5DPR 5.4%DCE  
PTA +1.84T +1.62UDC +1.99FLC 95%R 12/2017

### OKATO DURABLE KREE 72205294

G-76 F++FG 3-00  
2-03 2 314 18650 3.9 726 3.0 551

## OKATO UNIX KAM

### 3130787859

100%RHA Born: October 13, 2015 Kam #699  
1-11 2 148 8940 4.2 375 3.1 276 (RIP)

### AMIGHETTI NUMERO-UNO-ET 17990915143ITA

TV TL TY TD GM 50K GTPI +2584G  
PTA +1479M +65F +35P 99%R 12/2017  
PTA +1.97T +2.01UDC +.43FLC 98%R 12/2017

### REGAN-ALH DOMAIN DAYA-ET 66625459

VG-85 V++VV 3-00

### DEWGOOD GOLD SPIKE 138790765

#### TV TL

50K GTPI +1683G  
PTA +1.07T +.51UDC +1.09FLC 93%R 12/2017

### OKATO SEAMASTER KAMMY 139375482

NC

## OKATO LAWMAN KREEANN

### 3130787822

100%RHA Born: June 14, 2015 Kreeann #662  
2-01 2 201 13234 3.9 518 2.9 387 (RIP)

### MOUNTFIELD SSI DCY MOGUL-ET

#### 3006972816 TR TP TV TL TY TD

EX-91 EEVE 5-03 GM 50K GTPI +2503G  
PTA +2.20T +3.09UDC +2.29FLC 99%R 12/2017

### MS WELCOME MM LULITA CRI-ET 68767208

VG-85 +V++V DOM 2-10  
5-07 3 305 37640 4.5 1693 3.4 1269

### RONELEE SS DURABLE 136747211

#### RC CD TY TV TL TD

EX-90 EVVE 4-11 GM 50K GTPI +1832G  
PTA +.47T +.18UDC +1.66FLC 99%R 12/2017

### OKATO SOVEREIGN KARLY 140721465

VG-86 VVVVV 3-00  
2-00 2 307 18740 3.7 690 2.9 545

## LOT 283

### OKATO BANDARES

#### KAMMI 3146588296

100%RHA

Born: September 29, 2017 #931

#### WA-DEL YODER BANDARES-ET

##### 143189741 TR TP TC TY TV

140K GTPI +2757G  
PTA +926M +66F +46P 80%R 12/2017  
PTA +858NM +.12%F +.07%P 100%US  
PTA +9.6PL 2.67SCS +3.0DPR 5.2%DCE  
PTA +2.31T +2.96UDC +1.66FLC 79%R

#### OKATO UNIX KAM 3130787859

1-11 2 148 8940 4.2 375 3.1 276 (RIP)

Sells as Lot 282

#### 3rd Dam: Okato Inquirer Karly

(VG-85)  
3-05 2 347 32610 3.0 964 2.9 961

#### 4th Dam: Okato LT Kelli

(VG-86)  
3-09 3 305 27070 2.9 795 2.7 729

#### 5th Dam: Rocklyn Kylee

(VG-86)  
3-08 3 365 40650 3.2 1299 2.8 1127

#### 6th Dam: Rocklyn Highlight Cindy

(VG-88 EX-MS)  
5-02 2 305 25620 3.4 866 3.2 819

#### 7th Dam: Rocklyn Vanguard Joyce

(VG-85)

Bred 10/2/2017 to

Morningview MCC Kingboy-ET

72044077 7HO12198

#### 3rd Dam:

##### Okato Spy Kayla

(GP-83)  
3-08 2 365 34260 3.6 1228 2.8 952

#### 4th Dam:

##### Okato Inquirer Karly

(VG-85)  
3-05 2 347 32610 3.0 964 2.9 961

#### 5th Dam:

##### Okato LT Kelli

(VG-86)  
3-09 3 305 27070 2.9 795 2.7 729

#### 6th Dam:

##### Rocklyn Kylee

(VG-86)  
3-08 3 365 40650 3.2 1299 2.8 1127

#### 7th Dam:

##### Rocklyn Highlight Cindy

(VG-88 EX-MS)  
5-02 2 305 25620 3.4 866 3.2 819

#### 8th Dam:

##### Rocklyn Vanguard Joyce

(VG-85)

# Madson Farm Complete Dispersal 2018

## LOT 285

### BRU-LEE SASHA-ET 73351395 TL TD

100%RHA Born: February 11, 2014 Sasha #490  
VG-86 -V-VV 3-09  
1-11 2 322 20050 3.4 678 2.8 564  
3-11 2 42 3610 4.0 143 3.2 114 (RIP)

Bred 3/17/2018 to  
Morningview MCC Kingboy-ET  
72044077 7HO12198

### DOOL-LEIGH GOLDWYN CLARK-ET 62607425 TY TV TL TD

50K GTPI +1808G  
PTA -263M +0F -13P 99%R 12/2017  
PTA +73NM +.04%F -.02%P 98%US  
PTA +2.4PL 2.87SCS -.2DPR 6.3%DCE  
PTA +2.21T +1.76UDC +.66FLC 99%R 12/2017

### BRAEDALE GOLDWYN 10705608C

TV TL TY CAN GP-84 8Y EXTRA GM  
PTA +1.76T +1.47UDC +1.39FLC 99%R 12/2017

### DOOL-LEIGH OUTSIDE PIPER 61018424 TD

EX-92 EEEEE 2E DOM 6-01  
4-07 2 365 39860 4.9 1968 3.1 1252  
LIFE 2022 168200 5.0 8352 3.2 5371

### VITAL-I DURHAM LEWIS-ET 132960447

TR TV TL TD  
50K GTPI +1242G  
PTA +.37T -.08UDC -.51FLC 97%R 12/2017

### CARROUSEL MASON BLIZZARD 125002136

EX-93 EEEEE 4E 12-02  
3-05 2 305 24110 3.2 760 3.4 808  
4-10 2 305 27900 3.5 971 3.2 887  
6-03 2 305 29900 3.6 1091 3.2 951  
7-08 2 305 32120 3.5 1125 3.2 1024  
9-00 2 305 27240 3.5 945 3.3 893  
10-5 2 305 23130 3.2 744 3.0 704  
11-8 2 305 23310 3.6 847 3.4 796  
LIFE 3145 247840 3.5 8754 3.3 8282

### PARTEE LEWIS BRIDGETTE 62316138

EX-91 EEEVE 2E  
2-02 2 305 19300 4.0 776 3.3 636  
3-03 2 305 25280 3.7 944 3.1 782  
4-03 2 305 24240 3.6 882 3.0 737  
6-08 2 365 30020 3.5 1041 3.0 902  
LIFE 1607 120920 3.7 4488 3.1 3760

#### 3rd Dam:

Carrousel Starboard Beebee  
(4E-92 EEEEE GMD 12Y)  
9-03 2 305 35140 3.0 1039 3.1 1083  
Life: 2850 257020 3.1 7876 3.1 7969

#### 4th Dam:

C Gretty Eclipse Bee-TW  
(VG-87)  
4-05 3 329 25340 3.5 893 3.0 762

## LOT 286

### OKATO KINGBOY SKYLER 3146588324

100%RHA Born: January 13, 2018 #959

### MORNINGVIEW MCC KINGBOY-ET 72044077 99%RHA-I TV TL TY TD

EX-92 EEVE 4-08 77K GTPI +2552G  
PTA +1373M +49F +43P 99%R 12/2017  
PTA +590NM -.01%F +.00%P 81%US  
PTA +4.4PL 2.70SCS +2.8DPR 4.1%DCE  
PTA +3.25T +2.65UDC +1.26FLC 99%R 12/2017

### DE-SU BKM MCCUTCHEN 1174-ET 69990138 99%RHA-I TR TP TC TV TL TY TD

EX-93 EEEE 4-10 GM 50K GTPI +2376G  
PTA +882M +52F +33P 99%R 12/2017  
PTA +3.19T +2.37UDC +2.05FLC 99%R 12/2017

### MORNINGVIEW SUPER MEGAN-ET 68564508

VG-85 V+V+V DOM 3-09  
2-08 2 365 33980 3.9 1318 3.0 1027

### BRU-LEE SASHA-ET 73351395 TL TD

VG-86 +V+VV 3-09  
1-11 2 322 20050 3.4 678 2.8 564  
3-11 2 42 3610 4.0 143 3.2 114 (RIP)  
Sells as Lot 285

### DOOL-LEIGH GOLDWYN CLARK-ET 62607425 TY TV TL TD

50K GTPI +1808G  
PTA +2.21T +1.76UDC +.66FLC 99%R 12/2017

### PARTEE LEWIS BRIDGETTE 62316138

EX-91 EEEVE 2E  
2-02 2 305 19300 4.0 776 3.3 636  
3-03 2 305 25280 3.7 944 3.1 782  
4-03 2 305 24240 3.6 882 3.0 737  
6-08 2 365 30020 3.5 1041 3.0 902  
LIFE 1607 120920 3.7 4488 3.1 3760

#### 3rd Dam:

Carrousel Mason Blizzard  
(4E-93 EEEEE)  
7-08 2 305 32120 3.5 1125 3.2 1024  
Life: 3145 247840 3.5 8754 3.3 8282

#### 4th Dam:

Carrousel Starboard Beebee  
(4E-92 EEEEE GMD 12Y)  
9-03 2 305 35140 3.0 1039 3.1 1083  
Life: 2850 257020 3.1 7876 3.1 7969

#### 5th Dam:

C Gretty Eclipse Bee-TW  
(VG-87)  
4-05 3 329 25340 3.5 893 3.0 762

# Madson Farm Complete Dispersal 2018



**Alodots Wade Edie (4E-92 EX-MS GMD DOM)**  
2nd Dam of Lot 287, 3rd Dam of Lots 288 & 289

## LOT 288 OKATO KING ROYAL ECLIPSE 3146588303

99%RHA  
Born: October 27, 2017 #938  
**PLAIN-KNOLL KING ROYAL-ET**  
**74564764 99%RHA**  
140K GTPI +2723G  
PTA +1103M +79F +.54P 80%R 12/2017  
PTA +770NM +.14%F +.07%P 100%US  
PTA +5.5PL 2.85SCS +1.2DPR 4.8%DCE  
PTA +3.20T +2.81UDC +1.91FLC 79%R  
**ANGEL-LINE PLANET EARTH 68605592**  
VG-86 EEV+V 5-04  
4-09 2 307 29340 4.0 1160 3.0 870  
*Sells as Lot 287*

## LOT 287

Bred 2/14/2018 to  
Progenesis Fortune  
12302930C 777HO10672

## ANGEL-LINE PLANET EARTH 68605592

99%RHA Born: August 29, 2009 Earth #460  
VG-86 EEV+V 5-04

|      |   |      |        |     |      |     |           |
|------|---|------|--------|-----|------|-----|-----------|
| 2-02 | 2 | 365  | 26650  | 3.8 | 1018 | 3.1 | 828       |
| 3-08 | 2 | 344  | 27210  | 4.0 | 1089 | 3.2 | 872       |
| 4-09 | 2 | 307  | 29340  | 4.0 | 1160 | 3.0 | 870       |
| 5-09 | 2 | 365  | 26170  | 4.2 | 1092 | 3.0 | 789       |
| 8-01 | 2 | 120  | 11461  | 3.5 | 403  | 2.9 | 337 (RIP) |
| LIFE |   | 1882 | 144280 | 3.9 | 5691 | 3.0 | 4399      |

### ENSENADA TABOO PLANET-ET 60597003 TR TV TL TY TD

EX-90 EEVV 4-11 GM HD GTPI +2074G  
PTA +1525M +37F +44P 99%R 12/2017  
PTA +470NM -.07%F -.01%P 59%US  
PTA +4.6PL 3.05SCS -1.2DPR 6.8%DCE  
PTA +.45T +.58UDC -.88FLC 99%R 12/2017

### ANGEL-LINE THRONE EMERALD 62010013 99%RHA

VG-88 EEVVV 6-08  
2-01 2 344 29420 3.5 1027 3.0 873  
3-02 2 305 31300 3.4 1058 3.0 925  
4-10 2 305 33160 3.7 1216 2.8 935  
6-02 2 361 35950 3.4 1219 2.8 1017  
7-04 2 305 25790 3.6 935 2.9 760  
9-00 2 272 21450 3.9 845 3.0 640  
LIFE 2523 207110 3.6 7476 3.0 6190

### ROSE-BAUM TABOO-ET 17121203 TV TL VG-87 EVV+ 7-01 GM GTPI +1487G

**PLUSHANSKI AMEL PATTY-ET 130161039 TV**  
EX-93 EEEEE 3E DOM 9-05  
6-10 2 365 46120 3.2 1494 2.9 1326  
LIFE 1968 185890 3.3 6171 3.1 5758

### TIMLYNN THRONE-ET 17365519 TY TV TL GM 50K GTPI +1638G PTA +.41T +.44UDC +.75FLC 99%R 12/2017

**ALODOTS WADE EDIE 124867981 99%RHA**  
EX-92 EEEVE 4E GMD DOM 12-08  
2-00 2 365 26220 4.3 1119 3.2 833  
3-08 2 365 24180 4.5 1088 3.3 809  
4-10 2 341 36010 4.6 1674 3.0 1097  
5-11 2 305 34160 4.6 1573 2.9 1004  
7-03 2 305 33340 4.3 1442 2.8 939  
8-09 2 305 26100 3.8 980 3.0 770  
10-00 2 305 29700 3.9 1152 2.7 814  
LIFE 3535 280970 4.3 12097 3.1 8586

## LOT 289 OKATO MOGUL EDIE 3141562419

99%RHA  
Born: December 5, 2016  
#829  
Bred 2/25/2018 to  
Westcoast Berlioz-ET  
12283189 200HO10672  
**MOUNTFIELD SSI DCY MOGUL-ET**  
**3006972816 TR TP TV TL TY TD**  
EX-91 EEVE 5-03 GM 50K GTPI +2503G  
PTA +1236M +78F +40P 99%R 12/2017  
PTA +642NM +.11%F +.01%P 65%US  
PTA +3.9PL 3.00SCS -.1DPR 4.1%DCE  
PTA +2.20T +3.09UDC +2.29FLC 99%R  
**ANGEL-LINE PLANET EARTH 68605592**  
VG-86 EEV+V 5-04  
4-09 2 307 29340 4.0 1160 3.0 870  
*Sells as Lot 287*

**3rd Dam: Alodots Winken Erica**  
(VG-89 EX-MS 98%RHA)  
3-04 2 365 30340 4.1 1237 3.0 919  
Life: 1527 113720 4.1 4627 3.1 3519  
**4th Dam: Alodots Roebuck Ellie**  
(VG-85 96%RHA)  
5-06 2 311 28570 4.0 1138 2.7 781  
Life: 2262 167160 3.3 5599 2.9 4846

# Madson Farm Complete Dispersal 2018

## LOT 290

### OKATO DESTRY LACEY 140946499

99%RHA Born: July 25, 2010 Lacey #221

VG-87 VEVVV 7-04

1-11 2 304 15530 4.1 637 3.3 506  
2-11 2 304 20380 4.1 835 3.3 675  
3-11 2 297 22070 4.1 909 3.3 736  
4-09 2 330 22190 4.1 915 3.5 785  
5-10 2 289 22940 4.5 1026 3.2 735  
6-09 2 286 19359 3.5 670 3.3 643 (RIP)  
LIFE 1524 103110 4.2 4322 3.3 3437

Bred 7/9/2017 to  
Val-Bisson Doorman-ET  
107281711 200H6480

#### SCIENTIFIC DESTRY-ET 138122625

##### RC CD TV TL TY

EX-92 EEVE 8-05 50K GTPI +1920G  
PTA -623M -19F +1P 99%R 12/2017  
PTA +121NM +.01%F +.08%P 33%US  
PTA +2.4PL 2.86SCS +3.0DPR 6.7%DCE  
PTA +2.09T +2.10UDC +.35FLC 99%R 12/2017

#### ALODOTS OUTSIDE LEA 60473202

VG-87 V+V+E 4-08

2-02 2 365 28830 3.6 928 2.9 749  
3-05 2 365 30080 3.5 1042 2.9 868  
4-08 2 332 29820 3.3 991 2.9 850  
5-09 2 319 21740 3.0 661 2.8 603  
6-09 2 365 28960 3.1 903 2.7 775  
8-05 2 337 25630 3.7 952 2.8 708  
9-07 2 365 27120 3.6 966 2.7 742  
LIFE 2714 205070 3.4 7027 2.8 5787

#### BRAEDALE GOLDWYN 10705608C

##### TV TL TY

CAN GP-84 8Y EXTRA GM 50K GTPI +1852G  
PTA +1.76T +1.47UDC +1.39FLC 99%R 12/2017

#### SCIENTIFIC DEBUTANTE RAE-ET 132416603

##### RC CV

EX-92 EEEEE GMD DOM 4-00  
2-02 2 365 32930 4.4 1440 3.2 1070  
All-American 4-Year-Old 2005

#### COMESTAR OUTSIDE-ET 6026421C

##### TV TL

CAN EX-95 EXTRA GM HD GTPI +1691G  
PTA +.33T -.15UDC +.82FLC 99%R 12/2017

#### ALODOTS MASON LUCY 126047468

GP-83 ++VV+ 3-02

2-00 2 357 25410 2.9 739 2.9 744  
3-02 2 203 19720 3.2 635 2.8 544

## LOT 291

### OKATO ROZROYAL LOVELY

#### 3141562475

99%RHA-I Born: May 12, 2017 #885

#### SIEMERS KINGBOY ROZROYAL-ET 3125519623

##### 99%RHA-I TR TP TY TV TL TD

EX-90 EEVE 2-09 140K GTPI +2436G  
PTA +1773M +48F +44P 80%R 12/2017  
PTA +549NM -.07%F -.03%P 100%US  
PTA +4.0PL 2.75SCS +4DPR 5.2%DCE  
PTA +2.46T +2.51UDC +1.06FLC 80%R 12/2017

#### MORNINGVIEW MCC KINGBOY-ET 72044077

##### 99%RHA-I TV TL TY TD

EX-92 EEVE 4-08 77K GTPI +2552G  
PTA +3.25T +2.65UDC +1.26FLC 99%R 12/2017

#### SIEMERS WINDBK ROZANNE-ET 70784739

EX-93 EEVEE GMD DOM 5-01  
4-10 2 330 47480 3.7 1734 3.0 1428  
LIFE 1103 139390 3.7 5122 3.1 4319

#### OKATO DESTRY LACEY 140946499 99%RHA

VG-87 VEVVV 7-04

1-11 2 304 15530 4.1 637 3.3 506  
2-11 2 304 20380 4.1 835 3.3 675  
3-11 2 297 22070 4.1 909 3.3 736  
4-09 2 330 22190 4.1 915 3.5 785  
5-10 2 289 22940 4.5 1026 3.2 735  
6-09 2 286 19359 3.5 670 3.3 643 (RIP)  
LIFE 1524 103110 4.2 4322 3.3 3437

Sells as Lot 290

#### SCIENTIFIC DESTRY-ET 138122625

##### RC CD TV TL TY

EX-92 EEVE 8-05 50K GTPI +1920G  
PTA +2.09T +2.10UDC +.35FLC 99%R 12/2017

#### ALODOTS OUTSIDE LEA 60473202

VG-87 V+V+E 4-08

2-02 2 365 28830 3.6 928 2.9 749  
3-05 2 365 30080 3.5 1042 2.9 868  
4-08 2 332 29820 3.3 991 2.9 850  
5-09 2 319 21740 3.0 661 2.8 603  
6-09 2 365 28960 3.1 903 2.7 775  
8-05 2 337 25630 3.7 952 2.8 708  
9-07 2 365 27120 3.6 966 2.7 742  
LIFE 2714 205070 3.4 7027 2.8 5787

#### 3rd Dam:

Alodots Mason Lucy

(GP-83)

2-00 2 357 25410 2.9 739 2.9 744

# Madson Farm Complete Dispersal 2018

## LOT 292

### OKATO EQUATION LINDEN 73871238

99%RHA Born: July 8, 2014 Linden #537

VG-86 VV++V 3-04

1-11 2 305 18230 4.5 812 3.2 582  
2-11 2 243 18572 4.0 739 3.1 579 (RIP)

Bred 3/14/2018 to

OH-River Syc Byway-ET

71310557 200HO10036

### LOUISELLE EQUATION-ET 107546880

TR TP TY TV TL TD

50K GTPI +1961G

PTA -896M +61F -3P 97%R 12/2017

PTA +161NM +.36%F +.09%P 57%US

PTA -.7PL 2.98SCS -.7DPR 6.8%DCE

PTA +2.28T +.96UDC +1.36FLC 96%R 12/2017

### GILLETTE WINDBROOK-ETS 7816429

CD TV TY TL TD CAN EX-97 50K GTPI +1974G

PTA +177M +34F +16P 99%R 12/2017

PTA +2.27T +1.45UDC +2.02FLC 99%R 12/2017

### LOUISELLE TOYSTORY EPONA-ET 104227146C

CAN VG-88 4Y 3\*

4-00 2 365 34242 4.7 1609 3.3 1133

LIFE 100252 4.5 4467 3.4 3360

### SCIENTIFIC DESTROY-ET 138122625

RC CD TV TL TY

EX-92 EEVE 8-05 50K GTPI +1920G

PTA +2.09T +2.10UDC +.35FLC 99%R 12/2017

### ALODOTS OUTSIDE LEA 60473202

VG-87 V+V+E 4-08

2-02 2 365 28830 3.6 928 2.9 749

3-05 2 365 30080 3.5 1042 2.9 868

4-08 2 332 29820 3.3 991 2.9 850

5-09 2 319 21740 3.0 661 2.8 603

6-09 2 365 28960 3.1 903 2.7 775

8-05 2 337 25630 3.7 952 2.8 708

9-07 2 365 27120 3.6 966 2.7 742

LIFE 2714 205070 3.4 7027 2.8 5787

### OKATO DESTROY LACEY 140946499 99%RHA

VG-87 VEVVV 7-04

1-11 2 304 15530 4.1 637 3.3 506

2-11 2 304 20380 4.1 835 3.3 675

3-11 2 297 22070 4.1 909 3.3 736

4-09 2 330 22190 4.1 915 3.5 785

5-10 2 289 22940 4.5 1026 3.2 735

6-09 2 286 19359 3.5 670 3.3 643 (RIP)

LIFE 1524 103110 4.2 4322 3.3 3437

Sells as Lot 290

## LOT 293

### OKATO SOLOMON

### LEGO 3141562495

99%RHA

Born: June 26, 2017 #905

### WALNUTLAWN SOLOMON-ET 1775998C

99%RHA TR TV TL TY TD

77K GTPI +2015G

PTA -67M +18F +6P 80%R 12/2017

PTA +101NM +.08%F +.03%P 100%US

PTA -1.1PL 2.89SCS +.3DPR 6.1%DCE

PTA +3.76T +2.45UDC +1.53FLC 80%R

### OKATO EQUATION LINDEN 73871238

VG-86 VV++V 3-04

1-11 2 305 18230 4.5 812 3.2 582

2-11 2 243 18572 4.0 739 3.1 579

(RIP)

Sells as Lot 292

### 3rd Dam:

Alodots Mason Lucy

(GP-83)

2-00 2 357 25410 2.9 739 2.9 744

## LOT 294

### OKATO SPEAKER LEMON

### 3135938339

99%RHA Born: June 3, 2016 Lemon #776

Bred 10/3/2017 to

De-Su BKM McCutchen 1174-ET

69990138 7H11477

### GILLETTE SPEAKER-ET 11491874C

TR TP TY TV TL TD

50K GTPI +2315G

PTA +1179M +21F +38P 97%R 12/2017

PTA +511NM -.08%F +.01%P 48%US

PTA +6.3PL 2.91SCS +1.5DPR 6.8%DCE

PTA +1.59T +2.52UDC +2.04FLC 95%R 12/2017

### MOUNTFIELD SSI DCY MOGUL-ET 3006972816

TR TP TY TV TL TY TD

EX-91 EEVE 5-03 GM 50K GTPI +2503G

PTA +2.20T +3.09UDC +2.29FLC 99%R 12/2017

### GILLETTE S PLANET 2ND SNOOZE 9862923C

CAN VG-86 2Y 8\*

4-09 3 365 49901 2.8 1407 3.1 1534

LIFE 124121 3.4 4237 3.3 4034

### SCIENTIFIC DESTROY-ET 138122625

RC CD TV TL TY

EX-92 EEVE 8-05 50K GTPI +1920G

PTA +2.09T +2.10UDC +.35FLC 99%R 12/2017

### ALODOTS OUTSIDE LEA 60473202

VG-87 V+V+E 4-08

2-02 2 365 28830 3.6 928 2.9 749

3-05 2 365 30080 3.5 1042 2.9 868

4-08 2 332 29820 3.3 991 2.9 850

5-09 2 319 21740 3.0 661 2.8 603

6-09 2 365 28960 3.1 903 2.7 775

8-05 2 337 25630 3.7 952 2.8 708

9-07 2 365 27120 3.6 966 2.7 742

LIFE 2714 205070 3.4 7027 2.8 5787

### OKATO DESTROY LACEY 140946499 99%RHA

VG-87 VEVVV 7-04

1-11 2 304 15530 4.1 637 3.3 506

2-11 2 304 20380 4.1 835 3.3 675

3-11 2 297 22070 4.1 909 3.3 736

4-09 2 330 22190 4.1 915 3.5 785

5-10 2 289 22940 4.5 1026 3.2 735

6-09 2 286 19359 3.5 670 3.3 643 (RIP)

LIFE 1524 103110 4.2 4322 3.3 3437

Sells as Lot 290

### 3rd Dam:

Alodots Mason Lucy

(GP-83)

2-00 2 357 25410 2.9 739 2.9 744

# Madson Farm Complete Dispersal 2018

## LOT 295

### OKATO SACHEL LESLIE 141150352 RC

99%RHA Born: December 22, 2010 #241

EX-91 EEE+E 6-09

|      |   |     |       |     |      |     |           |
|------|---|-----|-------|-----|------|-----|-----------|
| 2-00 | 2 | 346 | 18690 | 4.7 | 879  | 3.4 | 644       |
| 3-01 | 2 | 305 | 21510 | 4.4 | 951  | 3.4 | 734       |
| 4-01 | 2 | 326 | 21370 | 4.6 | 989  | 3.4 | 721       |
| 5-01 | 2 | 365 | 24020 | 4.5 | 1084 | 3.2 | 776       |
| 6-05 | 2 | 268 | 14470 | 5.7 | 823  | 3.0 | 428 (RIP) |

**C&M-R-RUN LB SACHEL-RED-ET 64653045**  
**TU TV TL TD**

50K GTPI +1904G

PTA +93M +6F +16P 99%R 12/2017

PTA +267NM +.01%F +.05%P 82%US

PTA +4.3PL 3.17SCS -.1DPR 6.8%CE

PTA +.89T +1.73UDC +.83FLC 96%R 12/2017

**OKATO TALENT LEESA-TW 139964022**

**99%RHA**

NC

**AGGRAVATION LAWN BOY P-RED 133080890**  
**PO TY TV TL TD**

EX-93 EEEE 7-07 GM HD GTPI +1761G

**M&C FREDERICK SONYA-RED-ET 61186623**

EX-91 VEVVE 2E 6-05

4-03 2 365 36250 4.0 1447 2.9 1046

LIFE 1587 130440 4.0 5183 3.0 3917

**LADINO PARK TALENT-IMP-ET 930377AUS**

**RC TV TL EX-90 6Y AUS 50K GTPI +1366G**

PTA +1.09T +1.43UDC +.31FLC 99%R 12/2017

**ALODOTS OUTSIDE LEA 60473202**

VG-87 V+V+E 4-08

2-02 2 365 28830 3.6 928 2.9 749

3-05 2 365 30080 3.5 1042 2.9 868

4-08 2 332 29820 3.3 991 2.9 850

5-09 2 319 21740 3.0 661 2.8 603

6-09 2 365 28960 3.1 903 2.7 775

8-05 2 337 25630 3.7 952 2.8 708

9-07 2 365 27120 3.6 966 2.7 742

LIFE 2714 205070 3.4 7027 2.8 5787

**3rd Dam:**

**Alodots Mason Lucy**

(GP-83)

2-00 2 357 25410 2.9 739 2.9 744

## LOT 296

### OKATO AIRSHIP LIPSTICK-RED 3141562480

99%RHA Born: June 1, 2017 #890

**IHG AIRSHIP-RED-ET 73963293 TP TY TV TL TD**

77K GTPI +2388G

PTA -83M +28F +21P 79%R 12/2017

PTA +537NM +.12%F +.09%P 100%US

PTA +7.1PL 2.61SCS +4.4DPR 6.2%DCE

PTA +1.70T +2.37UDC +1.15FLC 78%R 12/2017

**LADYS-MANOR OLYMPIAN 71592946**

**RC TP TY TV TL TD**

50K GTPI +2188G

PTA +1.37T +2.4UDC +.02FLC 98%R 12/2017

**MS APPLES UNO ADELE-ET 72227619**

**RC TV TL TD**

VG-88 VVVVE 2-07

2-03 3 365 30320 4.7 1430 3.5 1063

**OKATO SACHEL LESLIE 141150352 RC**

EX-91 EEE+E 6-09

2-00 2 346 18690 4.7 879 3.4 644

3-01 2 302 21510 4.4 951 3.4 734

4-01 2 326 21370 4.6 989 3.4 721

5-01 2 365 24020 4.5 1084 3.2 776

6-05 2 268 14470 5.7 823 3.0 428 (RIP)

*Sells as Lot 295*

**C&M-R-RUN LB SACHEL-RED-ET 64653045**

**TU TV TL TD** 50K GTPI +1904G

PTA +93M +6F +16P 99%R 12/2017

PTA +.89T +1.73UDC +.83FLC 96%R 12/2017

**OKATO TALENT LEESA-TW 139964022**

**99%RHA**

NC

**3rd Dam:**

**Alodots Outside Lea**

(VG-87 EX-MS)

3-05 2 365 30080 3.5 1042 2.9 868

**4th Dam:**

**Alodots Mason Lucy**

(GP-83)

2-00 2 357 25410 2.9 739 2.9 744



# Madson Farm Complete Dispersal 2018

## LOT 297

### OKATO SYMPATICO LEELA 73351396

99%RHA Born: February 13, 2014 Leela #491

VG-88 VEV+E 3-09

2-03 2 319 19800 3.7 732 3.0 598

3-03 2 276 22558 3.5 800 3.0 666 (RIP)

**Sympatico x Leslie**

Bred 10/29/2017 to  
Morningview MCC Kingboy-ET  
72044077 7HO12198

**DYMENTHOLM S SYMPATICO-ET 11004723C**  
**RC TP TY TV TL TD**

CAN VG-87 4Y 50K GTPI +2415G

PTA +1558M +65F +38P 99%R 12/2017

PTA +650NM +.03%F -.03%P

PTA +4.6PL 2.77SCS +1.00D[R 5.6%DCE

PTA +1.60T +1.83UDC +1.20FLC 98%R 12/2017

**FLEVO GENETICS SNOWMAN-ET**

**388965513NLD TV TL** GM HD GTPI +2079G

PTA +1808M +42F +53P 99%R 12/2017

PTA +1.27T +.61UDC +1.24FLC 99%R 12/2017

**DES-Y-GEN PLANET SILK-ET 106109413 RC TY**

EX-90 EEVVE 4-07

2-02 2 365 29990 4.5 1351 3.0 904

## LOT 298

### OKATO AXFORD LOLLIE-RED 73871301

99%RHA Born: January 26, 2015 Lollie #600

2-00 2 334 16588 4.8 791 3.3 543

**Axford x Leslie**

*Sells Fresh 2/22/2018*

**KHW AXFORD-RED-ET 141832540 CV TY TL TD**

50K GTPI +1950G

PTA -129M +5F +11P 97%R 12/2017

PTA +178NM +.03%F +.05%P 100%US

PTA +2.7PL 2.83SCS +1.2DPR 5.4%DCE

PTA +2.04T +1.26UDC +.71FLC 93%R 12/2017

**HUNSBERGER ALCHEMY-ET 69080973**

**RC TY TV TL TD**

50K GTPI +2016G

PTA +256M +0F +19P 99%R 12/2017

**KAMPS-HOLLOW ALTITUDE-ET 129136431**

**RC CV TL**

EX-95 2E EEEEE DOM 7-09

7-00 2 365 39690 4.7 1849 3.3 1310

LIFE 1844 144460 4.4 6295 3.5 5015

## LOT 298 1/2

### OKATO AWESOME

**LADY-RED 3146588339**

Born: February 22, 2018 #974

Sire: Luck-E Awesome-Red

72186769 76HO1603

*Dam Sells as Lot 298*

## LOT 299

### OKATO INTEGRAL LOLLY 3135938293

99%RHA Born: February 8, 2016 #730

**Integral x Leslie**

*Sells Fresh 3/2/2018*

**BLONDIN INTEGRAL-ET 108109390**

**RC TP TY TV TL TD**

77K GTPI +2239G

[TA -447M +44F +1P 93%R 12/2017

PTA +359NM +.23%F +.05%P 44%US

PTA +2.8PL 2.64SCS +1.7DPR 7.8%DCE

PTA +2.59T +3.17UDC +1.76FLC 89%R 12/2017

**DYMENTHOLM S SYMPATICO-ET 11004723C**

**RC TP TY TV TL TD**

CAN VG-87 4Y 50K GTPI +2415G

PTA +1558M +65F +38P 99%R 12/2017

PTA +1.60T +1.83UDC +1.20FLC 98%R 12/2017

**VAL-BISSON SHOTTLE IMELDA-ET**

**106173432C**

EX-94 EEEEE 7-02

4-03 2 365 40505 3.8 1550 3.4 1378

## LOT 299 1/2

### OKATO JORDY LAYLA

**3146588341**

Born: March 2, 2018 #976

Sire: Cycle McGucci Jordy-Red

3131666411 551HO3309

*Dam Sells as Lot 299*

**OKATO SACHEL LESLIE 141150352 RC**

EX-91 EEE+E 6-09

2-00 2 346 18690 4.7 879 3.4 644

3-01 2 302 21510 4.4 951 3.4 734

4-01 2 326 21370 4.6 989 3.4 721

5-01 2 365 24020 4.5 1084 3.2 776

6-05 2 268 14470 5.7 823 3.0 428 (RIP)

*Sells as Lot 295*

**C&M-R-RUN LB SACHEL-RED-ET 64653045**

**TU TV TL TD** 50K GTPI +1904G

PTA +93M +6F +16P 99%R 12/2017

PTA +.89T +1.73UDC +.83FLC 96%R 12/2017

**OKATO TALENT LEESA-TW 139964022**

**99%RHA**

NC

**3rd Dam:**

**Alodots Outside Lea**

(VG-87 EX-MS)

3-05 2 365 30080 3.5 1042 2.9 868

**4th Dam:**

**Alodots Mason Lucy**

(GP-83)

2-00 2 357 25410 2.9 739 2.9 744

# Madson Farm Complete Dispersal 2018

## LOT 300

### OKATO CAIRO LEAH 72205286

Sells Fresh 2/7/2018

99%RHA Born: January 22, 2013 Leah #393

EX-90 EEEVV 4-03

|      |   |     |       |     |      |     |     |
|------|---|-----|-------|-----|------|-----|-----|
| 1-11 | 2 | 353 | 21860 | 4.2 | 920  | 3.3 | 717 |
| 3-00 | 2 | 301 | 20970 | 4.1 | 851  | 3.3 | 690 |
| 3-11 | 2 | 365 | 26470 | 4.1 | 1094 | 3.2 | 855 |

**MR REGANCREST MR CAIRO-ET 66625997**  
**TY TV TL**

50K GTPI +2105G

PTA +836M +50F +36P 99%R 12/2017

PTA +291NM +.07%F +.04%P 98%US

PTA +2PL 2.92SCS -2.4DPR 7.5%DCE

PTA +2.67T +.60UDC +2.52FLC 95%R 12/2017

**MAPLE-DOWNS-I G W ATWOOD-ET 8956379C**  
**TR TP TV TL TY TD**

EX-90 EE+V 4-06 50K GTPI +1882G

PTA +3.62T +2.47UDC +2.66FLC 99%R 12/2017

**DUNNS-PRIDE SHTLE CHERRY-ET**  
**62813814 TV**

EX-90 VEVVE 2E 6-06

4-00 2 365 34880 4.1 1447 3.2 1112

LIFE 1796 148390 4.2 6175 3.3 4944

**LOT 300 1/2**  
**OKATO KINGBOY LILAC**  
**3146588345**

Born: February 7, 2018 #980

Sire: Morningview MCC Kingboy-ET  
72044077 7H012198

*Dam Sells as Lot 300*

**ALODOTS OUTSIDE LEA 60473202**

VG-87 V+V+E 4-08

2-02 2 365 28830 3.6 928 2.9 749

3-05 2 365 30080 3.5 1042 2.9 868

4-08 2 332 29820 3.3 991 2.9 850

5-09 2 319 21740 3.0 661 2.8 603

6-09 2 365 28960 3.1 903 2.7 775

8-05 2 337 25630 3.7 952 2.8 708

9-07 2 365 27120 3.6 966 2.7 742

LIFE 2714 205070 3.4 7027 2.8 5787

**COMESTAR OUTSIDE-ET 6026421C**  
**TV TL**

CAN EX-95 EXTRA GM HD GTPI +1691G

PTA +.33T -.15UDC +.82FLC 99%R 12/2017

**ALODOTS MASON LUCY 126047468**

GP-83 ++VV+ 3-02

2-00 2 357 25410 2.9 739 2.9 744

3-02 2 203 19720 3.2 635 2.8 544

## LOT 301

### OKATO DONATELLO LEANN 3130787884

Sells Fresh 3/1/2018

99%RHA Born: January 27, 2016 #724

**MR OCD ROBUST DONATELLO-ET 3006989495**  
**TR TP TY TV TL TD**

GM 50K GTPI +2555G

PTA +1180M +74F +48P 99%R 12/2017

PTA +757NM +.11%F +.04%P 68%US

PTA +5.3PL 2.90SCS +2.9DPR 3.5%DCE

PTA +1.06T +1.26UDC +.85FLC 98%R 12/2017

**ROYLANE SOCRA ROBUST-ET 64966739**  
**TR TV TL TD**

VG-88 VVVV 3-03 GM 50K GTPI +2450G

PTA +932M +71F +43P 99%R 12/2017

**OCD PLANET DANICA-ET 3004202172**

EX-93 EEEVE GMD DOM 5-05

3-01 3 365 39240 3.5 1384 3.0 1166

**MR REGANCREST MR CAIRO-ET 66625997**  
**TY TV TL**

50K GTPI +2105G

PTA +2.67T +.60UDC +2.52FLC 95%R 12/2017

**ALODOTS OUTSIDE LEA 60473202**

VG-87 V+V+E 4-08

2-02 2 365 28830 3.6 928 2.9 749

3-05 2 365 30080 3.5 1042 2.9 868

4-08 2 332 29820 3.3 991 2.9 850

5-09 2 319 21740 3.0 661 2.8 603

6-09 2 365 28960 3.1 903 2.7 775

8-05 2 337 25630 3.7 952 2.8 708

9-07 2 365 27120 3.6 966 2.7 742

LIFE 2714 205070 3.4 7027 2.8 5787

**OKATO CAIRO LEAH 72205286 99%RHA**

EX-90 EEEVV 4-03

1-11 2 353 21860 4.2 920 3.3 717

3-00 2 301 20970 4.1 851 3.3 690

3-11 2 365 26470 4.1 1094 3.2 855

*Sells as Lot 300*

**LOT 301 1/2**  
**OKATO KINGBOY**  
**LEANNA 3146588340**

Born: March 1, 2018 #975

Sire: Morningview MCC Kingboy-ET  
72044077 7H012198

*Dam Sells as Lot 301*

**3rd Dam: Alodots Mason Lucy**  
(GP-83)

2-00 2 357 25410 2.9 739 2.9 744

# Madson Farm Complete Dispersal 2018

## LOT 302

### OKATO HENLEY LEONA

#### 3141562444

99%RHA Born: February 20, 2017 #854

#### COOKIECUTTER SHOT HENLEY-ET 312670062

TR TP TY TV TL TD

VG-86 2-02 140K GTPI +2558G

PTA +1568M +60F +49P 79%R 12/2017

PTA +669NM +.01%F +.01%P 100%US

PTA +5.7PL 2.85SCS +2.5DPR 4.3%DCE

PTA +2.52T +2.27UDC +1.57FLC 79%R 12/2017

#### COGENT SUPERSHOT 755898903NLD

77K GTPI +2552G

PTA +2246M +48F +68P 98%R 12/2017

PTA +1.34T +.94UDC +.73FLC 97%R 12/2017

#### COOKIECUTTER MOGUL HANDY-ET

#### 3010693853

EX-94 EE+EE DOM 5-02

4-06 3 365 41490 3.8 1578 3.2 1310

LIFE 1020 104530 4.1 4312 3.3 3416

#### OKATO STERLING LEANNA 73871288 99%RHA

NC

2-01 2 198 12650 3.6 450 3.2 402

#### SANDY-VALLEY STERLING-ET 69701759

TR TP TY TV TL TD

EX-90 EEVV 6-04 50K GTPI +2445G

PTA +1840M +49F +59P 99%R 12/2017

#### OKATO CAIRO LEAH 72205286 99%RHA

EX-90 EEEVV 4-03

1-11 2 353 21860 4.2 920 3.3 717

3-00 2 301 20970 4.1 851 3.3 690

3-11 2 365 26470 4.1 1094 3.2 855

Sells as Lot 300

3rd Dam: Alodots Outside Lea

(VG-87 EX-MS)

3-05 2 365 30080 3.5 1042 2.9 868

Life: 2714 205070 3.4 7027 2.8 5787

4th Dam: Alodots Mason Lucy

(GP-83)

2-00 2 357 25410 2.9 739 2.9 744

## LOT 303

Bred 9/11/2017 to

Silverridge V Imax-ET

12264620C 200HO10619

### OKATO AXFORD LINNET

#### 73871324 RC

99%RHA Born: March 18, 2015 Linnet #623

2-00 2 327 19854 3.8 746 3.0 605 (RIP)

#### KHW AXFORD-RED-ET 141832540 CV TY TL TD

50K GTPI +1950G

PTA -129M +5F +11P 97%R 12/2017

PTA +178NM +.03%F +.05%P 100%US

PTA +2.7PL 2.83SCS +1.2DPR 5.4%DCE

PTA +2.04T +1.26UDC +.71FLC 93%R 12/2017

#### HUNSBERGER ALCHEMY-ET 69080973

RC TY TV TL TD

50K GTPI +2016G

PTA +256M +0F +19P 99%R 12/2017

#### KAMPS-HOLLOW ALTITUDE-ET 129136431

RC CV TL

EX-95 2E EEEEE DOM 7-09

7-00 2 365 39690 4.7 1849 3.3 1310

LIFE 1844 144460 4.4 6295 3.5 5015

#### OKATO TALLON-RED 140404690

PTPI +1404

#### OKATO LEE LINDSEY 137198159

GP-81 +V+G+ 4-09

1-10 2 337 22740 4.0 902 2.8 629

2-11 2 365 28810 3.8 1087 2.7 788

4-04 2 365 27370 4.0 1094 2.8 762

5-07 2 365 23280 3.5 820 2.7 622

6-11 2 282 18230 3.8 684 2.9 524

LIFE 1872 126520 3.8 4836 2.8 3539

#### OKATO TALLON LINDY 141415981 RC

GP-84 VVV++ 3-02

2-00 2 336 16800 4.4 742 3.4 573

3-00 2 312 23640 3.9 927 3.1 727

4-00 2 308 22710 3.8 870 3.1 704

## LOT 304

### OKATO SYMPATICO

#### LINDY 3141562463

99%RHA

Born: April 3, 2017 #873

DYMETHOLM S SYMPATICO-ET

11004723C RC TP TY TV TL TD

CAN VG-87 4Y 50K GTPI +2415G

PTA +1558M +65F +38P 99%R 12/2017

PTA +650NM +.03%F -.03%P

PTA +4.6PL 2.77SCS +1.00D[R 5.6%DCE

PTA +1.60T +1.83UDC +1.20FLC 98%R

OKATO AXFORD LINNET 73871324 RC

NC

2-00 2 327 19854 3.8 746 3.0 605

(RIP)

Sells as Lot 303

3rd Dam: Alodots Outside Lea

(VG-87 EX-MS)

3-05 2 365 30080 3.5 1042 2.9 868

Life: 2714 205070 3.4 7027 2.8 5787

4th Dam: Alodots Mason Lucy

(GP-83)

2-00 2 357 25410 2.9 739 2.9 744

# Madson Farm Complete Dispersal 2018

## LOT 305

Bred 3/22/2018 to

De-Su BKM McCutchen 1174-ET

69990138 7H11477

### DOMICOLE CHELIOS-ET 7927543C

B/R TP TV TL TY TD

CAN VG-86 3Y 50K GTPI +2035G

PTA +205M +47F +17P 99%R 12/2017

PTA +264NM +.14%F +.04%P 33%US

PTA +.2PL 2.82SCS -.50DPR 7.3%DCE

PTA +2.54T +2.18UDC +2.41FLC 99%R 12/2017

### OKATO SACHEL LETA 141308326 99%RHA RC

VG-87 VV++V 3-11

2-05 2 365 22364 3.9 862 3.4 760

3-07 2 296 20690 3.8 791 3.3 677

## OKATO CHELIOS LETTIE

### 73871257

99%RHA Born: September 7, 2014 Lettie #556

VG-87 EV+VV 3-02

1-10 2 365 22470 3.9 862 3.4 760

3-01 2 114 10085 3.8 382 2.9 294 (RIP)

### EMERALD-ACR-SA T-BAXTER 132973942

B/R TV TL TY TD

50K GTPI +50K GTPI +1957G

PTA +1182M +48F +14P 99%R 12/2017

### DOMICOLE G W SHELIVE-ET 7817758C

VG-87 VVVVV 2-03

### C&M-R-RUN LB SACHEL-RED-ET 64653045

TU TV TL TD

50K GTPI +1904G

PTA +.89T +1.73UDC +.83FLC 96%R 12/2017

### OKATO TALENT LEEZA-TW 139964013

99%RHA

VG-85 VE+V 4-10

2-00 2 365 23910 3.3 791 2.9 704

3-03 2 365 22140 3.0 667 3.0 663

4-07 2 349 26270 3.4 906 3.2 836

## LOT 306

### OKATO

### MCCHUTCHEN LYNDI

### 3135938351

99%RHA-I

Born: July 22, 2016 #788

Bred 12/6/2017 to

Silverridge V Imax-ET

12264620C 200HO10619

### DE-SU BKM MCCUTCHEN 1174-ET

69990138 99%RHA-I

TR TP TC TV TL TY TD

EX-93 EEEE 4-10 GM 50K GTPI +2376G

PTA +882M +52F +33P 99%R 12/2017

PTA +462NM +.07%F +33P 99%R 12/2017

PTA +2.6PL 2.81SCS -.2DPR 3.5%DCE

PTA +3.19T +2.37UDC +2.05FLC 99%R

OKATO CHELIOS LETTIE 73871257

VG-87 EV+VV 3-02

1-10 2 365 22470 3.9 862 3.4 760

Sells as Lot 305

3rd Dam: Alodots Outside Lea

(VG-87 EX-MS)

3-05 2 365 30080 3.5 1042 2.9 868

Life: 2714 205070 3.4 7027 2.8 5787

4th Dam: Alodots Mason Lucy

(GP-83)

2-00 2 357 25410 2.9 739 2.9 744

## LOT 307

## OKATO INSIDER LEGACY

### 3135938317

99%RHA Born: April 5, 2016 #754

Bred 10/4/2017 to

Siemers Modesty M-Boost-ET

3134506596 566HO1269

### INSIDER-ET 5368980695FRA TM TY TV TL

50K GTPI +2431G

PTA +967M +44F +34P 88%R 12/2017

PTA +599NM +.03%F +.02%P 100%US

PTA +6.7PL 2.75SCS +.9DPR 5.0%DCE

PTA +2.05T +2.40UDC +2.87FLC 78%R 12/2017

### OKATO STERLING LASSIE 73351408 99%RHA

NC

2-00 2 266 19270 3.4 661 2.8 537

### MOUNTFIELD SSI DCY MOGUL-ET

3006972816 TR TP TV TL TY TD

EX-91 EEVE 5-03 GM 50K GTPI +2503G

PTA +2.20T +3.09UDC +2.29FLC 99%R 12/2017

### DAMIBEL PCC FREDDIE ELOANE

106811817C

NC

### SANDY-VALLEY STERLING-ET 69701759

TR TP TY TV TL TD

EX-90 EEVV 6-04 50K GTPI +2445G

PTA +1840M +49F +59P 99%R 12/2017

PTA +2.04T +1.25UDC +1.58FLC 98%R 12/2017

### OKATO DALT LORELEI 141991821 99%RHA-I

NC

3rd Dam: Okato Talent Leeza-TW

(VG-85)

4-07 2 349 26270 3.4 906 3.2 836

4th Dam: Alodots Outside Lea

(VG-87 EX-MS)

3-05 2 365 30080 3.5 1042 2.9 868

Life: 2714 205070 3.4 7027 2.8 5787

5th Dam: Alodots Mason Lucy

(GP-83)

2-00 2 357 25410 2.9 739 2.9 744

# Madson Farm Complete Dispersal 2018

## LOT 308

### OKATO MILES REYNA 73871322 TL TD

100%RHA Born: March 10, 2015 #621  
2-01 2 320 17804 5.2 921 3.5 618 (RIP)

Bred 7/20/2017 to  
Siemens Modesty M-Boost-ET  
3134506596 566HO1269

#### MELARRY ROBUST MILES-ET 70594754

##### TR TP TC TY TV TL TD

VG-87 VVVV 3-11 50K GTPI +2446G  
PTA +1006M +83F +46P 99%R 12/2017  
PTA +685NM +.16%F +.06%P 97%US  
PTA +3.8PL 2.98SCS +.5DPR 5.2%DCE  
PTA +1.15T +1.39UDC +1.40FLC 97%R 12/2017

#### OKATO EPIC RAYNE 72205300

##### TL TD

G-77 GGGGG 2-04  
1-11 2 328 16010 4.5 720 3.5 553

#### ROYLANE SOCRA ROBUST-ET 64966739

##### TR TV TL TD

VG-88 VVVV 3-03 GM 50K GTPI +2450G  
PTA +932M +71F +43P 99%R 12/2017

#### MELARRY AL MCKENNA-ET 66398598

VG-88 VVV+E DOM 4-05  
5-09 2 365 37030 4.7 1747 3.5 1309  
LIFE 1888 165310 4.6 7680 3.6 5937

#### GENERVATIONS EPIC-ET 11104016C

##### TR TP TY TV TL TD GM 77K GTPI +2247G

PTA +906M +25F +30P 99%R 12/2017  
PTA +1.69T +1.31UDC +1.65FLC 99%R 12/2017

#### OKATO MR SAM REBA 137448188

EX-92 EEEVE 2E 7-01  
1-11 2 365 24180 3.5 849 3.3 796  
3-01 2 365 28710 3.5 1014 3.3 942  
4-04 2 365 28650 3.8 1085 3.2 914  
5-09 2 365 32000 3.9 1256 3.2 1039  
LIFE 1758 133560 3.8 5022 3.3 4342

##### 3rd Dam:

###### Olde-Homestead LT Ristmas

(VG-87)  
5-07 2 365 27470 4.5 1228 3.4 940  
Life: 1867 129240 4.5 5765 3.3 4322

##### 4th Dam:

###### Olde-Homestead A Rainy

(VG-86)  
7-00 2 365 32530 4.3 1392 2.8 914  
Life: 2286 16560 4.0 6512 2.9 4644

##### 5th Dam:

###### Olde-Homestead Luke Reva

(VG-88)  
4-03 2 334 29540 3.6 1066 2.8 833  
Life: 1391 104620 3.7 3877 2.9 2984

##### 6th Dam:

###### Olde-Homestead Ringer Robin

(VG-87 GMD DOM)  
6-03 2 341 33290 4.0 1316 2.9 970  
Life: 2990 222140 4.2 9227 3.0 6683

## LOT 309

### OKATO RENEGADE JUNO 3135938387

99%RHA Born: November 19, 2016 #824

#### CO-OP RENEGADE-ET 3011816312 99%RHA-I

77K GTPI +2561  
GPTA +955M +78F +38P 96%R 12/2017  
PTA +632NM +.15%F +.03%P 100%US  
PTA +4.8PL 2.99SCS +1.6DPR 4.6%DCE  
PTA +2.92T +2.12UDC +3.05FLC 86%R 12/2017

#### OKATO DURABLE JOY 72761278

NC  
2-04 2 301 14170 4.9 697 3.5 500

#### DE-SU BKM MCCUTCHEN 1174-ET 69990138

##### 99%RHA-I TR TP TC TV TL TY TD

EX-93 EEEE 4-10 GM 50K GTPI +2376G  
PTA +3.19T +2.37UDC +2.05FLC 99%R 12/2017

#### CO-OP M-P ATWOOD ROSETTE-ET 69816679

VG-88 VEVVV 4-07  
3-08 3 305 32050 5.2 1673 3.6 1141

#### RONELEE SS DURABLE 136747211

##### RC CD TY TV TL TD

EX-90 EVVE 4-11 GM 50K GTPI +1832G  
PTA +.47T +.18UDC +1.66FLC 99%R 12/2017

#### OKATO CONTENDER JUPITER 140857528 RC

G-78 VV+P+ 3-06  
2-03 2 329 19540 4.2 825 3.2 621  
3-02 2 287 20470 4.4 894 3.2 663

##### 3rd Dam: Fritzland RCD Jane

(VG-88)  
2-03 2 305 24840 4.1 1015 3.1 766

##### 4th Dam: Rose-Valley Leader Jane

(VG-86)  
5-06 2 267 21060 4.7 991 3.2 669

##### 5th Dam: Heptagon Northwind

Journey  
(VG-89)  
2-08 2 295 22430 3.8 854 2.9 646

##### 6th Dam: C Intoshome Joan Expert

(3E-93 EX-MS)  
6-06 2 305 30187 3.9 1164 2.6 776  
Life: 1583 120082 3.6 4286 2.7 3188

# Madson Farm Complete Dispersal 2018



**Schaways Redmn Lula-Red-ET (EX-92 EX-MS)**  
Same Family as Lot 310

**Schaways Redmn Lula-Red-ET**  
(EX-92 EX-MS)  
3-08 2 305 25220 3.8 956 3.1 773  
**Dam:**  
**Crestbrooke CD Lolah-Red-ET**  
(EX-90)  
4-03 2 365 29450 3.8 1127 3.1 902  
1st Sr. 2-Year-Old MN State Fair '06  
**2nd Dam:**  
**Crestbrooke KL Lydia-Red**  
(EX-90 EX-MS)  
4-04 2 365 43570 3.4 1484 2.8 1239  
Life: 1112 103610 3.4 3510 2.9 3018  
HM All-American R&W Jr. 2-Year-Old  
HM All-American R&W Jr. 3-Year-Old

**3rd Dam:**  
**Okato SS Libby**  
(VG-86)  
2-09 2 365 26700 3.5 944 2.9 785  
**4th Dam: Okato Advent Lucy**  
(VG-87)  
4-03 2 365 23240 3.9 909 3.3 760  
**5th Dam:**  
**Crestbrooke Rubens Lexie-ET**  
(VG-88 \*RC)  
5-00 2 365 33920 3.3 1119 3.0 1024  
Life: 1368 106920 3.5 3777 3.1 3366  
**6th Dam: Crestbrooke KL Lydia-Red**  
(EX-90 EX-MS)  
4-04 2 365 43570 3.4 1484 2.8 1239  
Life: 1112 103610 3.4 3510 2.9 3018  
HM All-American R&W Jr. 2-Year-Old  
HM All-American R&W Jr. 3-Year-Old  
**7th Dam: Pinehurst Lorraine-Red**  
(VG-89)  
6-07 2 365 32970 3.3 1089 2.8 909  
Life: 2057 142200 3.4 4844 2.9 4071  
**8th Dam: Pinehurst T T Loretta-ET**  
(2E-91)  
9-03 2 365 31649 3.5 1111 2.9 933  
Life: 201549 3.7 7416 3.1 6206  
**9th Dam:**  
**C Kegarway Lisa Canonero**  
(3E-94 GMD)  
8-01 3 365 27831 3.6 1014  
Life: 107313 3.5 3779  
**10th Dam:**  
**C Kegarway June Leader Starlit**  
(EX-90)  
7-03 2 365 30893 3.6 1105  
**11th Dam:**  
**C Kegarway Treasure Leader**  
(EX-90)  
12-05 3 343 20040 4.1 829

## LOT 310

### OKATO ANDRES LARISSA 314562440

99%RHA Born: February 13, 2017 #850

#### SHEEKNOLL DOOR ANDRES 3126634708 TR TP TL TD

GP-83 VVVG 1-03 40K GTPI +2260G  
PTA +818M +55F +29P 79%R 12/2017  
PTA +369NM +.09%F +.02%P 100%US  
PTA +1.6PL 2.76SCS -1.1DPR 7.0%DCE  
PTA +3.37T +2.19UDC +1.39FLC 79%R 12/2017

#### VAL-BISSON DOORMAN-ET 107281711C 99%RHA-I TR TV TL TY TD

CAN EX-90 50K GTPI +77K GTPI +2335G  
PTA +3.62T +2.45UDC +1.79FLC 99%R 12/2017

#### SHEEKNOLL BOLTON ARIANA 66406402 BY

EX-94 EEEEE 5-03  
3-01 2 365 38550 4.5 1721 3.3 1287  
LIFE 1394 115040 4.6 5237 3.3 3851

#### LADYS-MANOR OLYMPIAN 71592946 RC TP TY TV TL TD

50K GTPI +2188G  
PTA +1.37T +2.4UDC +.02FLC 98%R 12/2017

#### OKATO OLYMPIAN LISETTE 73871276 NC

#### OKATO CONTENDER LIBERTY 140947678 RC

EX-90 VEEVE 5-07  
2-00 2 334 15990 4.2 675 3.0 484  
3-01 2 305 18150 4.3 784 3.2 576  
4-03 2 260 18750 4.1 778 3.0 564  
5-02 2 218 15260 3.9 602 3.0 462

# Madson Farm Complete Dispersal 2018

## LOT 311

### OKATO ARVIS LATOYA 3141562415 RC

100%RHA Born: November 20, 2016 #825

Bred 3/5/2018 to  
Luck-E Awesome-Red  
72186769 76HO1603

**MR LR EDG ARVIS 18196-ET 3125201960**  
**RC TC TY TV TL TD**

77K GTPI +2371G  
PTA +12M +34F +17P 79%R 12/2017  
PTA +451NM +.13%F +.07%P 100%US  
PTA +4.0PL 2.88SCS +3.2DPR 4.6%DCE  
PTA +2.52T +3.06UDC +2.18FLC 78%R

**OKATO SYMPATICO LILLY-RED 72761295**

GP-80 +++G+ 2-05  
2-01 2 328 19640 3.8 747 3.1 603

**S-S-I MOGUL DEFENDER-ET 3009554569**  
**TR TP TY TV TL TD**

50K GTPI +2242G  
PTA +2.62T +256UDC +1.84FLC 81%R 12/2017

**MS APPLES UNO ARMANA-ET 72227621**  
**RC TV TL TD**

EX-91 EEVVE 3-11  
2-04 2 305 24890 4.7 1177 3.1 763

**DYMENTHOLM S SYMPATICO-ET 11004723C**  
**RC TP TY TV TL TD**

CAN VG-87 4Y 50K GTPI +2415G  
PTA +1.60T +1.83UDC +1.20FLC 98%R 12/2017

**OKATO CONTENDER LIBERTY 140947678 RC**

EX-90 VEEVE 5-07  
2-00 2 334 15990 4.2 675 3.0 484  
3-01 2 305 18150 4.3 784 3.2 576  
4-03 2 260 18750 4.1 778 3.0 564  
5-02 2 218 15260 3.9 602 3.0 462

**3rd Dam: Okato SS Libby**

(VG-86)  
2-09 2 365 26700 3.5 944 2.9 785

**4th Dam: Okato Advent Lucy**

(VG-87)  
4-03 2 365 23240 3.9 909 3.3 760

**5th: Crestbrooke Rubens Lexie-ET**

(VG-88 \*RC)  
5-00 2 365 33920 3.3 1119 3.0 1024  
Life: 1368 106920 3.5 3777 3.1 3366

**6th Dam: Crestbrooke KL Lydia-Red**

(EX-90 EX-MS)  
4-04 2 365 43570 3.4 1484 2.8 1239  
Life: 1112 103610 3.4 3510 2.9 3018

HM All-American R&W Jr. 2-Year-Old  
HM All-American R&W Jr. 3-Year-Old

**7th Dam: Pinehurst Lorraine-Red**

(VG-89)  
6-07 2 365 32970 3.3 1089 2.8 909  
Life: 2057 142200 3.4 4844 2.9 4071

**8th Dam: Pinehurst T T Loretta-ET**

(2E-91)  
9-03 2 365 31649 3.5 1111 2.9 933  
Life: 201549 3.7 7416 3.1 6206

**9th Dam: C Kegarway Lisa Canonero**

(3E-94 GMD)  
8-01 3 365 27831 3.6 1014  
Life: 107313 3.5 3779

**10th: C Kegarway June Leader Starlit**

(EX-90)  
7-03 2 365 30893 3.6 1105

**11th: C Kegarway Treasure Leader**

(EX-90)  
12-05 3 343 20040 4.1 829

## LOT 312

### OKATO DIAMONDBACK LILAC-RED 3141562428

99%RHA Born: January 3, 2017 #838

**MR D APPLE DIAMONDBACK 3013721049**  
**99%RHA-I RC TP TV TL TY TD**

77K GTPI +1973G  
PTA -349M +9F +10P 80%R 12/2017  
PTA +100NM +.08%F +.08%P 100%US  
PTA +.5PL 2.98SCS -1.1DPR 7.2%DCE  
PTA +3.29T +2.53UDC +2.30FLC 79%R 12/2017

**OKATO DELUXE LEXI 73871300**

NC

**VAL-BISSON DOORMAN-ET 107281711C**  
**99%RHA-I TR TV TL TY TD**

CAN EX-90 50K GTPI +77K GTPI +2335G  
PTA +3.62T +2.45UDC +1.79FLC 99%R 12/2017

**MS DELICIOUS APPLE-RED-ET 139236776**  
**TV TD**

EX-94 EEEEE 2E 6-07  
7-02 2 365 46510 4.0 1844 3.1 1424  
LIFE 1546 159810 3.9 6212 3.2 5070

**RONELEE DELUXE-ET 69541333 TY TV TL TD**  
50K GTPI +2075G

PTA +556M +60F +26P 98%R 12/2017  
PTA +1.54T +1.45UDC +.40FLC 90%R 12/2017

**OKATO SECURE LEXIS 141813453 RC**

GP-80 FV+G+ 2-04  
2-00 2 316 20100 3.6 714 3.0 606  
3-00 2 355 19260 3.7 714 3.3 638  
4-01 2 305 23160 3.3 765 2.9 668

**3rd Dam: Okato Redliner Lilac**

(VG-88 EX-MS)  
5-05 2 305 26160 3.0 782 3.0 795

**4th Dam: Okato Advent Lucy**

(VG-87)  
4-03 2 365 23240 3.9 909 3.3 760

**5th: Crestbrooke Rubens Lexie-ET**

(VG-88 \*RC)  
5-00 2 365 33920 3.3 1119 3.0 1024  
Life: 1368 106920 3.5 3777 3.1 3366

**6th Dam: Crestbrooke KL Lydia-Red**

(EX-90 EX-MS)  
4-04 2 365 43570 3.4 1484 2.8 1239  
Life: 1112 103610 3.4 3510 2.9 3018

HM All-American R&W Jr. 2-Year-Old  
HM All-American R&W Jr. 3-Year-Old

**7th Dam: Pinehurst Lorraine-Red**

(VG-89)  
6-07 2 365 32970 3.3 1089 2.8 909  
Life: 2057 142200 3.4 4844 2.9 4071

**8th Dam: Pinehurst T T Loretta-ET**

(2E-91)  
9-03 2 365 31649 3.5 1111 2.9 933  
Life: 201549 3.7 7416 3.1 6206

**9th Dam: C Kegarway Lisa Canonero**

(3E-94 GMD)  
8-01 3 365 27831 3.6 1014  
Life: 107313 3.5 3779

**10th: C Kegarway June Leader Starlit**

(EX-90)  
7-03 2 365 30893 3.6 1105

**11th: C Kegarway Treasure Leader**

(EX-90)  
12-05 3 343 20040 4.1 829

# Madson Farm Complete Dispersal 2018

## LOT 313

### OKATO ATWOOD COONIE 142242733

Bred 3/2/2018 to

Morningview MCC Kingboy-ET  
72044077 7HO12198

100%RHA Born: September 13, 2012 Coonie #372

EX-90 EVVVE 4-07  
1-10 2 288 18130 4.1 751 3.2 578  
2-09 2 365 25430 4.0 1022 3.2 822  
4-01 2 361 23240 4.3 995 3.0 694  
5-03 2 61 6124 4.3 265 2.8 171 (RIP)

#### MAPLE-DOWNS-I G W ATWOOD-ET 8956379C TR TP TV TL TY TD

EX-90 EE+V 4-06 50K GTPI +1882G  
PTA -14M +29F +4P 99%R 12/2017  
PTA +45NM +.11%F +.02%P 49%US  
PTA -.6PL 3.05SCS -.3.2DPR 9.7%DCE  
PTA +3.62T +2.47UDC +2.66FLC 99%R 12/2017

#### BRAEDALE GOLDWYN 10705608C TV TL TY CAN GP-84 8Y EXTRA GM

#### MD-DELIGHT DURHAM ATLEE-ET 131704103

EX-92 EEEEE DOM 4-06  
3-11 2 365 38290 5.5 2091 3.1 1177  
2nd NY FAT  
All-American Sr. 3-Year-Old 2005

#### OCEAN-VIEW SEXATION 1672151 50K GTPI +1183G

#### STODOLA KENT CRESCENTMEAD 17343226

EX-93 EEEEE 4E GMD  
2-01 2 347 19230 4.1 779 3.2 622  
3-01 2 317 25024 4.3 1085 3.0 741  
4-01 2 365 32080 4.3 1371 3.0 949  
5-02 2 365 25210 4.5 1129 3.0 763  
7-02 2 365 26570 4.6 1221 2.8 757  
9-03 2 365 25250 4.1 1031 2.8 715  
10-6 2 365 28070 3.7 1030 3.1 858  
12-6 2 365 29370 3.9 1145 2.7 800  
13-6 2 365 24290 3.4 834 2.9 706  
LIFE: 4188 275944 4.1 11216 3.0 8209

#### DEWGOOD-VG OKATO CRACKER-ET 136771560

VG-87 VEGVV 7-03  
2-01 2 365 22370 4.8 1070 3.2 725  
4-03 2 365 24980 4.8 1200 3.1 782  
5-07 2 311 25160 4.7 1187 3.3 826  
6-06 2 299 26090 4.8 1254 3.1 806  
7-06 2 313 22620 4.8 1082 3.3 742  
8-06 2 346 21010 5.3 1121 3.3 690  
LIFE 2125 148240 4.9 7225 3.2 4803

## LOT 314

### OKATO KINGBOY CAMEO 3146588317

99%RHA

Born: December 25, 2017  
#952

#### MORNINGVIEW MCC KINGBOY-ET 72044077 99%RHA-I TV TL TY TD

EX-92 EEVE 4-08 77K GTPI +2552G  
PTA +1373M +49F +43P 99%R 12/2017  
PTA +590NM -.01%F +.00%P 81%US  
PTA +4.4PL 2.70SCS +2.8DPR 4.1%DCE  
PTA +3.25T +2.65UDC +1.26FLC 99%R

#### OKATO ATWOOD COONIE 142242733

EX-90 EVVVE 4-07  
2-09 2 365 25430 4.0 1022 3.2 822

Sells as Lot 313

#### 3rd Dam: Stodola Beth Juniper (EX-90)

5-04 2 349 26630 4.0 1058 2.9 783  
Life: 2178 142330 3.9 5507 3.2 4509

#### 4th Dam: Stodola Glow Camero (GP-84)

2-01 2 360 21710 3.9 855 2.9 638

#### 5th Dam: Stodola Robin Lekker (VG-85)

3-10 2 344 20710 3.8 795 2.9 594

#### 6th Dam: Stodola Arlen Arlinda (VG-85)

## LOT 315

### OKATO MOGUL COREEN 3135938343

100%RHA Born: June 12, 2016 #780

Bred 11/29/2017 to

Dymenthholm S Sympatico-ET  
11004723 200HO2828

#### MOUNTFIELD SSI DCY MOGUL-ET 3006972816 TR TP TV TL TY TD

EX-91 EEVE 5-03 GM 50K GTPI +2503G  
PTA +1236M +78F +40P 99%R 12/2017  
PTA +642NM +.11%F +.01%P 65%US  
PTA +3.9PL 3.00SCS -.1DPR 4.1%DCE  
PTA +2.20T +3.09UDC +2.29FLC 99%R 12/2017

#### COYNE-FARMS DORCY-ET 139005002 BY TV TL TD

VG-87 VVV+ 4-09 GM 50K GTPI ++2311G  
PTA +1310M +21F +36P 99%R 12/2016  
PTA +1.97T +2.50UDC +1.88FLC 99%R 12/2016

#### MOUNTFIELD MARSH MAXINE-ET 62784081

VG-88 VV+VE 2-07  
2-03 2 159 14320 4.3 611 3.2 454

#### WILLOWS-EDGE IOTA FAME-ET 141387460 TR TP TY TV TL TD

VG-86 E+++ 4-09 50K GTPI +2058C  
PTA +2.02T +1.89UDC +.60FLC 92%R 12/2017

#### OKATO ATWOOD COONIE 142242733

EX-90 EVVVE 4-07  
1-10 2 288 18130 4.1 751 3.2 578  
2-09 2 365 25430 4.0 1022 3.2 822  
4-01 2 305 19760 4.3 843 2.9 570  
5-03 2 61 6124 4.3 265 2.8 171 (RIP)

Sells as Lot 313

#### OKATO FAME CHARLA 73871242

NC  
1-10 2 301 14980 4.2 633 3.1 459

#### 3rd Dam:

#### Dewgood-VG Okato Cracker-ET (VG-87)

6-06 2 299 26090 4.8 1254 3.1 806

#### 4th Dam:

#### Stodola Kent Crescentmead

(4E-93 EEEEE GMD)  
4-01 2 365 32080 4.3 1371 3.0 949  
Life: 4188 275944 4.1 11216 3.0 8209

#### 5th Dam: Stodola Beth Juniper (EX-90)

5-04 2 349 26630 4.0 1058 2.9 783  
Life: 2178 142330 3.9 5507 3.2 4509

#### 6th Dam: Stodola Glow Camero (GP-84)

2-01 2 360 21710 3.9 855 2.9 638

#### 7th Dam: Stodola Robin Lekker (VG-85)

3-10 2 344 20710 3.8 795 2.9 594

#### 8th Dam: Stodola Arlen Arlinda (VG-85)



# Madson Farm Complete Dispersal 2018

## LOT 316

### OKATO HIGH OCTANE CRUSH 3130787870

Sells Fresh 2/5/2018

99%RHA Born: December 6, 2015 #710

#### STANTONS HIGH OCTANE-ET 11696704C 99%RHA-I

CAN EX-91 77K GTPI +2290G  
PTA +1471M +36F +30P 91%R 12/2017  
PTA +390NM -.07%F -.05%P 0%US  
PTA +2.7PL 2.68SCS -.2DPR 5.4%DCE  
PTA +3.25T +2.98UDC +.99FLC 86%R 12/2017

#### OKATO ALEXANDER CHIP 140989418

GP-82 +VGF+ 2-05  
2-03 2 322 19020 4.0 764 3.2 617  
3-03 2 340 23330 4.1 946 3.2 745  
4-03 2 289 19400 3.7 717 3.2 615  
5-02 2 282 18710 3.6 680 3.1 579  
LIFE 1555 101630 3.9 3948 3.2 3203  
6-02 2 322 21170 4.0 841 3.1 647

#### DE-SU BKM MCCUTCHEN 1174-ET 69990138 99%RHA-I TR TP TC TV TL TY TD

EX-93 EEEE 4-10 GM 50K GTPI +2376G  
PTA +3.19T +2.37UDC +2.05FLC 99%R 12/2017

#### MS CHASSITY OBS CLAIRE-ET 141008075 NC

#### GOLDEN-OAKS ST ALEXANDER-ET 61133837 TR TV TL TY TD

EX-94 EEEE 8-02 HD GTPI +1758G  
PTA +.96T +.45UDC +1.24FLC 99%R 12/2017

#### DEWGOOD-VG OKATO CRACKER-ET 136771560

VG-87 VEGVV 7-03  
2-01 2 365 22370 4.8 1070 3.2 725  
4-03 2 365 24980 4.8 1200 3.1 782  
5-07 2 311 25160 4.7 1187 3.3 826  
6-06 2 299 26090 4.8 1254 3.1 806  
7-06 2 313 22620 4.8 1082 3.3 742  
8-06 2 346 21010 5.3 1121 3.3 690  
LIFE 2125 148240 4.9 7225 3.2 4803

#### 3rd Dam: Stodola Kent Crescentmead

(4E-93 EEEEE GMD)  
4-01 2 365 32080 4.3 1371 3.0 949  
Life: 2178 142330 3.9 5507 3.2 4509

#### 4th Dam: Stodola Beth Juniper (EX-90)

5-04 2 349 26630 4.0 1058 2.9 783  
Life: 2178 142330 3.9 5507 3.2 4509

#### 5th Dam: Stodola Glow Camera (GP-84)

2-01 2 360 21710 3.9 855 2.9 638

#### 6th Dam: Stodola Robin Lekker (VG-85)

3-10 2 344 20710 3.8 795 2.9 594

#### 7th Dam: Stodola Arlen Arlinda (VG-85)

## LOT 317

### OKATO OUTFITTER CHIPPER 3146588320

100%RHA Born: December 30, 2017 #955

#### WA-DEL OUTFITTER-ET 143363196 TR TP TY TV TL TD GT

40K GTPI +2532G  
PTA +753M +60F +38P 80%R 12/2017  
PTA +651NM +.12%F +.06%P 100%US  
PTA +6.0PL 2.54SCS +.9DPR 3.4%DCE  
PTA +2.44T +2.52UDC +1.89FLC 79%R 12/2017

#### OKATO ALEXANDER CHIP 140989418

GP-82 +VGF+ 2-05  
2-03 2 322 19020 4.0 764 3.2 617  
3-03 2 340 23330 4.1 946 3.2 745  
4-03 2 289 19400 3.7 717 3.2 615  
5-02 2 282 18710 3.6 680 3.1 579  
LIFE 1555 101630 3.9 3948 3.2 3203  
6-02 2 322 21170 4.0 841 3.1 647

#### SEAGULL-BAY SILVER-ET 72156794 TC TY TV TL TD

GM 77K GTPI +2608G  
PTA +1220M +87F +50P 99%R 12/2017

#### WA-DEL MASSEY BELINDA-ET 142259036 TL TD

VG-85 VVV+V 3-00  
2-05 2 365 29560 4.0 1187 3.5 1038

#### GOLDEN-OAKS ST ALEXANDER-ET 61133837 TR TV TL TY TD

EX-94 EEEE 8-02 HD GTPI +1758G  
PTA +.96T +.45UDC +1.24FLC 99%R 12/2017

#### DEWGOOD-VG OKATO CRACKER-ET 136771560

VG-87 VEGVV 7-03  
2-01 2 365 22370 4.8 1070 3.2 725  
4-03 2 365 24980 4.8 1200 3.1 782  
5-07 2 311 25160 4.7 1187 3.3 826  
6-06 2 299 26090 4.8 1254 3.1 806  
7-06 2 313 22620 4.8 1082 3.3 742  
8-06 2 346 21010 5.3 1121 3.3 690  
LIFE 2125 148240 4.9 7225 3.2 4803

#### 3rd Dam: Stodola Kent Crescentmead

(4E-93 EEEEE GMD)  
4-01 2 365 32080 4.3 1371 3.0 949  
Life: 2178 142330 3.9 5507 3.2 4509

#### 4th Dam: Stodola Beth Juniper (EX-90)

5-04 2 349 26630 4.0 1058 2.9 783  
Life: 2178 142330 3.9 5507 3.2 4509

#### 5th Dam: Stodola Glow Camera (GP-84)

2-01 2 360 21710 3.9 855 2.9 638

#### 6th Dam: Stodola Robin Lekker (VG-85)

3-10 2 344 20710 3.8 795 2.9 594

#### 7th Dam: Stodola Arlen Arlinda (VG-85)

# Madson Farm Complete Dispersal 2018

## LOT 318

### OKATO BRETT CARONA 72205283

100%RHA Born: January 5, 2013 Carona #390  
VG-87 VEV+V 4-10

2-01 2 365 20760 3.8 798 3.3 677  
3-03 2 347 21010 3.4 713 2.8 597  
4-04 2 266 16837 3.4 577 2.8 477 (RIP)

### SCHILLDALE SHOTTLE BRETT-ET 66769682 TY TV TL TD

EX-90 EVVV 3-05 50K GTPI +1701G  
PTA -491M -19F -15P 99%R 12/2017  
[TA -63NM -.01%F +.00%P 67%US  
PTA -.2PL 2.64SCS +.8DPR 6.2%DCE  
PTA +1.36T +1.47UDC +.91FLC 98%R 12/2017

### OKATO ALEXANDER CHIP 140989418

GP-82 +VGF+ 2-05  
2-03 2 322 19020 4.0 764 3.2 617  
3-03 2 340 23330 4.1 946 3.2 745  
4-03 2 289 19400 3.7 717 3.2 615  
5-02 2 282 18710 3.6 680 3.1 579  
6-02 2 322 21170 4.0 841 3.1 647  
LIFE 1555 101630 3.9 3948 3.2 3203

### PICSTON SHOTTLE-ET 598172GBR TV TL TY

GM HD GTPI +1888G  
PTA +468M +25F +10P 99%R 12/2017  
PTA +1.19T +.69UDC +.39FLC 99%R 12/2017

### SCHILLDALE GLDWYN BRENN-ET 62784040

EX-91 EEEVEE 2E DOM 7-01  
4-10 2 365 27570 4.3 1174 3.3 917  
LIFE 1835 120230 4.3 5113 3.5 4155

### GOLDEN-OAKS ST ALEXANDER-ET 61133837

TR TV TL TY TD  
EX-94 EEEE 8-02 HD GTPI +1758G  
PTA +.96T +.45UDC +1.24FLC 99%R 12/2017

### DEWGOOD-VG OKATO CRACKER-ET 136771560

VG-87 VEGVV 7-03  
2-01 2 365 22370 4.8 1070 3.2 725  
4-03 2 365 24980 4.8 1200 3.1 782  
5-07 2 311 25160 4.7 1187 3.3 826  
6-06 2 299 26090 4.8 1254 3.1 806  
7-06 2 313 22620 4.8 1082 3.3 742  
8-06 2 346 21010 5.3 1121 3.3 690  
LIFE 2125 148240 4.9 7225 3.2 4803

### 3rd Dam: Stodola Kent Crescentmead

(4E-93 EEEEE GMD)  
4-01 2 365 32080 4.3 1371 3.0 949  
Life: 2178 142330 3.9 5507 3.2 4509

### 4th Dam: Stodola Beth Juniper (EX-90)

5-04 2 349 26630 4.0 1058 2.9 783  
Life: 2178 142330 3.9 5507 3.2 4509

### 5th Dam: Stodola Glow Camera (GP-84)

2-01 2 360 21710 3.9 855 2.9 638

### 6th Dam: Stodola Robin Lekker (VG-85)

3-10 2 344 20710 3.8 795 2.9 594

### 7th Dam: Stodola Arlen Arlinda (VG-85)

## LOT 319

### OKATO ANDRES CORONA

### 3141562484

99%RHA Born: June 3, 2017 #894

### SHEEKNOLE DOOR ANDRES 3126634708 TR TP TL TD

GP-83 VVVG 1-03 40K GTPI +2260G  
PTA +818M +55F +29P 79%R 12/2017  
PTA +369NM +.09%F +.02%P 100%US  
PTA +1.6PL 2.76SCS -1.1DPR 7.0%DCE  
PTA +3.37T +2.19UDC +1.39FLC 79%R 12/2017

### OKATO BRETT CARONA 72205283

VG-87 VEV+V 4-10  
2-01 2 365 20760 3.8 798 3.3 677  
3-03 2 347 21010 3.4 713 2.8 597  
4-04 2 266 16837 3.4 577 2.8 477 (RIP)  
*Sells as Lot 318*

### VAL-BISSON DOORMAN-ET 107281711C 99%RHA-I TR TV TL TY TD

CAN EX-90 50K GTPI +77K GTPI +2335G  
PTA +3.62T +2.45UDC +1.79FLC 99%R 12/2017

### SHEEKNOLE BOLTON ARIANA 66406402 BY

EX-94 EEEEE 5-03  
3-01 2 365 38550 4.5 1721 3.3 1287  
LIFE 1394 115040 4.6 5237 3.3 3851

### SCHILLDALE SHOTTLE BRETT-ET 66769682 TY TV TL TD

EX-90 EVVV 3-05 50K GTPI +1701G  
PTA +1.36T +1.47UDC +.91FLC 98%R 12/2017

### OKATO ALEXANDER CHIP 140989418

GP-82 +VGF+ 2-05  
2-03 2 322 19020 4.0 764 3.2 617  
3-03 2 340 23330 4.1 946 3.2 745  
4-03 2 289 19400 3.7 717 3.2 615  
5-02 2 282 18710 3.6 680 3.1 579  
6-02 2 322 21170 4.0 841 3.1 647  
LIFE 1555 101630 3.9 3948 3.2 3203

### 3rd Dam:

Dewgood-VG Okato Cracker-ET  
(VG-87)

6-06 2 299 26090 4.8 1254 3.1 806

### 4th Dam:

Stodola Kent Crescentmead  
(4E-93 EEEEE GMD)

4-01 2 365 32080 4.3 1371 3.0 949  
Life: 2178 142330 3.9 5507 3.2 4509

### 5th Dam: Stodola Beth Juniper (EX-90)

5-04 2 349 26630 4.0 1058 2.9 783  
Life: 2178 142330 3.9 5507 3.2 4509

### 6th Dam: Stodola Glow Camera (GP-84)

2-01 2 360 21710 3.9 855 2.9 638

### 7th Dam: Stodola Robin Lekker (VG-85)

3-10 2 344 20710 3.8 795 2.9 594

### 8th Dam: Stodola Arlen Arlinda (VG-85)

# Madson Farm Complete Dispersal 2018

## LOT 320

### OKATO TEDDY COCO 73871319

100%RHA Born: March 4, 2015 Coco #618

2-01 2 314 19262 3.4 647 2.9 556

Bred 7/11/2017 to  
Co-Op-Yoder Ghost-ET  
31228824468 1HO13162

#### LEXVOLD TEDDY-ET 56337262 TR TP TY TLTD

50K GTPI +2032G  
PTA +238M +24F +23P 98%R 12/2017  
PTA +232NM +.06%F +.06%P 58%US  
PTA +.5PL 2.95SCS +.0DPR 6.1%DCE  
PTA +2.17T +1.55UDC +1.85FLC 96%R 12/2017

#### OKATO BRETT CARONA 72205283

VG-87 VEV+V 4-10  
2-01 2 365 20760 3.8 798 3.3 677  
3-03 2 347 21010 3.4 713 2.8 597  
Sells as Lot 318

#### GLEN-TOCTIN SUPER LARGE-ET 140761397 TY TV TL

50K GTPI +2161G  
PTA +2.17T +2.03UDC +1.35FLC 99%R 12/2017

#### OUR-FAVORITE TABITHA-ET 140890912

VG-86 VV+VV DOM 2-03  
2-00 2 365 34660 4.3 1489 3.6 1262

#### SCHILLDALE SHOTTLE BRETT-ET 66769682 TY TV TL TD

EX-90 EVVV 3-05 50K GTPI +1701G  
PTA +1.36T +1.47UDC +.91FLC 98%R 12/2017

#### OKATO ALEXANDER CHIP 140989418

GP-82 +VGF+ 2-05  
2-03 2 322 19020 4.0 764 3.2 617  
3-03 2 340 23330 4.1 946 3.2 745  
4-03 2 289 19400 3.7 717 3.2 615  
5-02 2 282 18710 3.6 680 3.1 579  
6-02 2 322 21170 4.0 841 3.1 647  
LIFE 1555 101630 3.9 3948 3.2 3203

#### 3rd Dam:

Dewgood-VG Okato Cracker-ET  
(VG-87)

6-06 2 299 26090 4.8 1254 3.1 806

#### 4th Dam:

Stodola Kent Crescentmead  
(4E-93 EEEEE GMD)

4-01 2 365 32080 4.3 1371 3.0 949

Life: 2178 142330 3.9 5507 3.2 4509

5th Dam: Stodola Beth Juniper  
(EX-90)

5-04 2 349 26630 4.0 1058 2.9 783

Life: 2178 142330 3.9 5507 3.2 4509

6th Dam: Stodola Glow Camera  
(GP-84)

2-01 2 360 21710 3.9 855 2.9 638

7th Dam: Stodola Robin Lekker  
(VG-85)

3-10 2 344 20710 3.8 795 2.9 594

8th Dam: Stodola Arlen Arlinda  
(VG-85)

## LOT 321

### OKATO HELIX CECE 3141562468

100%RHA Born: April 14, 2017 #878

#### AOT SILVER HELIX-ET 3131083927

TP TY TV TL TD  
140K GTPI +2671G  
PTA +1479M +98F +59P 79%R 12/2017  
PTA +801NM +.16%F +.05%P 100%US  
PTA +5.8PL 2.97SCS +1.2DPR 5.3%DCE  
PTA +2.05T +2.26UDC +1.19FLC 79%R 12/2017

#### OKATO TEDDY COCO 73871319

NC  
2-01 2 314 19262 3.4 647 2.9 556  
Sells as Lot 320

#### SEAGULL-BAY SILVER-ET 72156794

TC TY TV TL TD GM 77K GTPI +2608G  
PTA +1220M +87F +50P 99%R 12/2017  
PTA +2.40T +2.85UDC +2.25FLC 97%R 12/2017

#### COOKIECUTTER SSIRE HAS-ET 3012489198

VG-88 EE++E DOM 4-04  
2-01 3 365 38700 4.5 1740 3.2 1252

#### LEXVOLD TEDDY-ET 56337262 TR TP TY TLTD

50K GTPI +2032G  
PTA +238M +24F +23P 98%R 12/2017  
PTA +2.17T +1.55UDC +1.85FLC 96%R 12/2017

#### OKATO BRETT CARONA 72205283

VG-87 VEV+V 4-10  
2-01 2 365 20760 3.8 798 3.3 677  
3-03 2 347 21010 3.4 713 2.8 597  
4-04 2 266 16837 3.4 577 2.8 477 (RIP)  
Sells as Lot 318

#### 3rd Dam: Okato Alexander Chip

(GP-82 2Y)  
3-03 2 340 23330 4.1 946 3.2 745  
Life: 1555 101630 3.9 3948 3.2 3203

#### 4th Dam:

Dewgood-VG Okato Cracker-ET  
(VG-87)

6-06 2 299 26090 4.8 1254 3.1 806

#### 5th Dam:

Stodola Kent Crescentmead  
(4E-93 EEEEE GMD)

4-01 2 365 32080 4.3 1371 3.0 949

Life: 4188 275944 4.1 11216 3.0 8209

6th Dam: Stodola Beth Juniper  
(EX-90)

5-04 2 349 26630 4.0 1058 2.9 783

Life: 2178 142330 3.9 5507 3.2 4509

7th Dam: Stodola Glow Camera  
(GP-84)

2-01 2 360 21710 3.9 855 2.9 638

8th Dam: Stodola Robin Lekker  
(VG-85)

3-10 2 344 20710 3.8 795 2.9 594

9th Dam: Stodola Arlen Arlinda  
(VG-85)

# Madson Farm Complete Dispersal 2018

## LOT 322

### OKATO DANTE CUTIE 3135938297

99%RHA-I Born: February 19, 2016 #734

Bred 6/29/2017 to  
Siemens Modesty M-Boost-ET  
3134506596 566HO1269

**MR MCCUT DANTE 1407-ET 72128196**  
**99%RHA-I TC TY TV TL TD**

77K GTPI +2712G

PTA +1958M +87F +68P 89%R 12/2017

PTA +869NM +.05%F +.04%P

PTA +6.9PL 2.82SCS +1.2DPR 3.8%DCE

PTA +2.13T +1.74UDC +.63FLC 80%R

**DE-SU BKM MCCUTCHEN 1174-ET 69990138**  
**99%RHA-I TR TP TC TV TL TY TD**

EX-93 EEEE 4-10 GM 50K GTPI +2376G

PTA +3.19T +2.37UDC +2.05FLC 99%R 12/2017

**MISS OCD ROBST DELICIOUS-ET 3006989479**

VG-87 +EV+V GMD DOM 3-05

2-05 2 365 33780 3.3 1121 3.1 1047

**CRACKHOLM FEVER-ET 103631566C**  
**TY TD**

CAN EX-93 HD GTPI +32001G

PTA +1.35T +.82UDC +.58FLC 99%R 12/2017

**DEWGOOD-VG OKATO CRACKER-ET**  
**136771560**

VG-87 VEGVV 7-03

2-01 2 365 22370 4.8 1070 3.2 725

4-03 2 365 24980 4.8 1200 3.1 782

5-07 2 311 25160 4.7 1187 3.3 826

6-06 2 299 26090 4.8 1254 3.1 806

7-06 2 313 22620 4.8 1082 3.3 742

8-06 2 346 21010 5.3 1121 3.3 690

LIFE 2125 148240 4.9 7225 3.2 4803

**3rd Dam: Stodola Kent Crescentmead**  
(4E-93 EEEEE GMD)

4-01 2 365 32080 4.3 1371 3.0 949

Life: 4188 275944 4.1 11216 3.0 8209

**4th Dam: Stodola Beth Juniper**  
(EX-90)

5-04 2 349 26630 4.0 1058 2.9 783

Life: 2178 142330 3.9 5507 3.2 4509

**5th Dam: Stodola Glow Camero**  
(GP-84)

2-01 2 360 21710 3.9 855 2.9 638

**6th Dam: Stodola Robin Lekker**  
(VG-85)

3-10 2 344 20710 3.8 795 2.9 594

**7th Dam: Stodola Arlen Arlinda**  
(VG-85)

**OKATO FEVER CRYSTAL 141748012**

GP-80 F++G+ 2-08

2-03 2 354 28150 3.7 1054 2.9 806

3-04 2 336 26090 3.8 1004 3.0 774

4-05 2 317 25900 3.3 864 2.8 734

## LOT 323

### OKATO ATWOOD CRYSTAL 3141562445

100%RHA Born: March 1, 2017 #855

**MAPLE-DOWNS-I G W ATWOOD-ET 8956379C**  
**TR TP TV TL TY TD**

EX-90 EE+V 4-06 50K GTPI +1882G

PTA -14M +29F +4P 99%R 12/2017

PTA +45NM +.11%F +.02%P 49%US

PTA -.6PL 3.05SCS -3.2DPR 9.7%DCE

PTA +3.62T +2.47UDC +2.66FLC 99%R 12/2017

**BRAEDALE GOLDWYN 10705608C**  
**TV TL TY**

CAN GP-84 8Y EXTRA GM 50K GTPI +1852G

PTA +1.76T +1.47UDC +1.39FLC 99%R 12/2017

**MD-DELIGHT DURHAM ATLEE-ET 131704103**

EX-92 EEEEE DOM 4-06

3-11 2 365 38290 5.5 2091 3.1 1177

2nd NY FAT

All-American Sr. 3-Year-Old 2005

**CRACKHOLM FEVER-ET 103631566C TY TD**

CAN EX-93 HD GTPI +32001G

PTA +1.35T +.82UDC +.58FLC 99%R 12/2017

**DEWGOOD-VG OKATO CRACKER-ET**  
**136771560**

VG-87 VEGVV 7-03

2-01 2 365 22370 4.8 1070 3.2 725

4-03 2 365 24980 4.8 1200 3.1 782

5-07 2 311 25160 4.7 1187 3.3 826

6-06 2 299 26090 4.8 1254 3.1 806

7-06 2 313 22620 4.8 1082 3.3 742

8-06 2 346 21010 5.3 1121 3.3 690

LIFE 2125 148240 4.9 7225 3.2 4803

**OKATO FEVER CRYSTAL 141748012**

GP-80 F++G+ 2-08

2-03 2 354 28150 3.7 1054 2.9 806

3-04 2 336 26090 3.8 1004 3.0 774

4-05 2 317 25900 3.3 864 2.8 734

**3rd Dam: Stodola Kent Crescentmead**  
(4E-93 EEEEE GMD)

4-01 2 365 32080 4.3 1371 3.0 949

Life: 2178 142330 3.9 5507 3.2 4509

**4th Dam: Stodola Beth Juniper**  
(EX-90)

5-04 2 349 26630 4.0 1058 2.9 783

Life: 2178 142330 3.9 5507 3.2 4509

**5th Dam: Stodola Glow Camero**  
(GP-84)

2-01 2 360 21710 3.9 855 2.9 638

**6th Dam: Stodola Robin Lekker**  
(VG-85)

3-10 2 344 20710 3.8 795 2.9 594

**7th Dam: Stodola Arlen Arlinda**  
(VG-85)

# Madson Farm Complete Dispersal 2018

## LOT 324

### OKATO PIRANHA DENAE-P 3135938327 PO

100%RHA Born: May 3, 2016 #764

Bred 10/21/2017 to  
OCD Jedi Sawyer-RC-ET  
3136264241 7HO13759

#### BUCK-H-CREEK MGL PIRANHA-P 142478989 RC TC TC TY TV TL TD

77K GTPI +2359G

PTA +873M +27F +37P 92%R 12/2017

PTA +490NM -.02%F +.04%P 100%US

PTA +4.2PL 3.00SCS +1.2DPR 5.4%DCE

PTA +2.45T +3.24UDC +1.73FLC 84%R 12/2017

#### MOUNTFIELD SSI DCY MOGUL-ET 3006972816 TR TP TV TL TY TD

EX-91 EEVE 5-03 GM 50K GTPI +2503G

PTA +2.20T +3.09UDC +2.29FLC 99%R 12/2017

#### BUCK-H-CREEK POPPY P-RED-ET 141205502 PO

EX-90 VE+VE 4-05

5-01 2 214 20360 3.6 724 3.2 653

#### OKATO REALITY DANICA 140857612 RC

VG-85 VV++V 4-08

2-02 2 283 13040 4.1 536 3.5 450

3-01 2 297 18610 3.9 734 3.4 637

4-01 2 333 20610 3.8 778 3.3 685

5-01 2 284 18070 3.8 681 3.2 587

6-00 2 303 18430 3.5 641 3.1 580

#### HURTGEN-VUE REALITY-RED 134690997 TV TL

VG-88 EVVV 3-05 TPI +2084M

PTA -485M +45F +1P 99%R 12/2017

PTA +1.35T +1.68UDC +1.79FLC 99%R 12/2017

#### KENJO DAMION DANIELLE 134148267

VG-88 VVV+E 5-02

2-07 2 349 29080 3.5 1032 3.1 916

3-08 2 365 34520 3.3 1155 3.4 1169

5-04 2 365 31100 3.8 1171 3.0 943

LIFE 1511 119070 3.7 4374 3.3 3900

3rd Dam: Kenjo Prescott Kit-TW  
(G-79)

2-08 2 275 23410 3.8 901 3.0 712

4th Dam: Kenjo Tonic Karen

(VG-87)

6-01 2 356 30090 3.6 1097 2.9 882

Life: 2446 205440 3.6 7309 3.0 6147

## LOT 325

### OKATO ARMANI DANNIE 3135938300

100%RHA Born: March 2, 2016 #737

Bred 9/9/2017 to  
Morningview MCC Kingboy-ET  
72044077 7HO12198

#### MR APPLES ARMANI-ET 68571374 RC CD TP TV TL TY TD

EX-90 EEEV 4-10 140K GTPI +2101G

PTA -1535M +27F -5P 99%R 12/2017

PTA +243NM +.33SCS +2.6DPR 5.2%DCE

PTA +1.77T +2.46UDC +2.16FLC 99%R 12/2017

#### BRAEDALE GOLDWYN 10705608C TV TL TY

CAN GP-84 8Y EXTRA GM 50K GTPI +1852G

PTA +1.76T +1.47UDC +1.39FLC 99%R 12/2017

#### KHW REGIMENT APPLE-RED-ET 135511521 CV

EX-96 EEEEE 4E DOM 13-07

4-01 2 365 35750 4.7 1682 3.5 1247

LIFE 1972 158680 4.8 7683 3.6 5735

3 Time All-American R&W

#### WOODLAWN DUCATI-RED-ET 69974458 TP TY TV TL TD

50K GTPI +1949G

PTA +.92T +1.73UDC +1.33FLC 97%R 12/2017

#### OKATO TALLON DANNIE 141473730 RC

GP-83 VVVG+ 3-01

2-01 2 288 13240 4.6 606 3.3 434

OKATO DUCATI DANNIE 73351416 RC  
NC

3rd Dam: Okato Allen Daisey  
(VG-86)

3-00 2 365 24060 4.0 969 3.2 770

4th Dam: Kenjo Damion Danielle

(VG-88 EX-MS)

5-04 2 365 31100 3.8 1171 3.0 943

Life: 151119070 3.7 4374 3.3 3900

5th Dam: Kenjo Prescott Kit-TW

(G-79)

2-08 2 275 23410 3.8 901 3.0 712

6th Dam: Kenjo Tonic Karen

(VG-87)

6-01 2 356 30090 3.6 1097 2.9 882

Life: 2446 205440 3.6 7309 3.0 6147

# Madson Farm Complete Dispersal 2018

## LOT 326

### OKATO TALENT DEMI 142061596

100%RHA Born: July 20, 2012  
 GP-84 +VVG 3-07 Demi #358  
 2-00 2 365 19160 3.2 619 3.3 629  
 3-03 2 289 20280 3.3 668 3.0 614  
 4-02 2 360 23960 3.4 826 3.0 716  
 5-04 2 83 6827 3.5 236 2.7 187 (RIP)

#### LADINO PARK TALENT-IMP-ET 930377AUS RC TV TL

EX-90 6Y AUS 50K GTPI +1366G  
 PTA -552M -44F -8P 99%R 12/2017  
 PTA -183NM -.09%F +.03%P 13%US  
 PTA +9PL 3.29SCS -3.0DPR 11.5%DCE  
 PTA +1.09T +1.43UDC +.31FLC 99%R 12/2017

#### OKATO REALITY DANICA 140857612 RC

VG-85 VV++V 4-08  
 2-02 2 283 13040 4.1 536 3.5 450  
 3-01 2 297 18610 3.9 734 3.4 637  
 4-01 2 333 20610 3.8 778 3.3 685  
 5-01 2 284 18070 3.8 681 3.2 587  
 6-00 2 303 18430 3.5 641 3.1 580

#### MAUGHLIN STORM-ET 5457798C B/R TV TL

CAN EX GM

#### MARKWELL LEADER ROSE-ET 15804313 RC

EX-91 EEEVE 2E 6-01  
 2-11 2 365 30490 4.2 1288 3.2 988

#### HURTGEN-VUE REALITY-RED 134690997 TV TL

VG-88 EVVV 3-05 TPI +2084M  
 PTA -485M +45F +1P 99%R 12/2017  
 PTA +1.35T +1.68UDC +1.79FLC 99%R 12/2017

#### KENJO DAMION DANIELLE 134148267

VG-88 VVV+E 5-02  
 2-07 2 349 29080 3.5 1032 3.1 916  
 3-08 2 365 34520 3.3 1155 3.4 1169  
 5-04 2 365 31100 3.8 1171 3.0 943  
 LIFE 1511 119070 3.7 4374 3.3 3900

## LOT 327

### OKATO RENNEGADE DINNA 3135938373

99%RHA  
 Born: October 1, 2016 #810  
 Bred 1/18/2018 to

*Wa-Del-Yoder Bandares-ET*  
 143189741 7HO12671

#### CO-OP RENNEGADE-ET 3011816312 99%RHA-I

77K GTPI +2561  
 GPTA +955M +78F +38P 96%R 12/2017  
 PTA +632NM +.15%F +.03%P 100%US  
 PTA +4.8PL 2.99SCS +1.6DPR 4.6%DCE  
 PTA +2.92T +2.12UDC +3.05FLC 86%R  
**OKATO TALENT DEMI 142061596**  
 GP-84 +VVG 3-07  
 4-02 2 360 23960 3.4 826 3.0 716  
*Sells as Lot 326*

**3rd Dam: Kenjo Prescott Kit-TW**  
(G-79)

2-08 2 275 23410 3.8 901 3.0 712

**4th Dam: Kenjo Tonic Karen**  
(VG-87)

6-01 2 356 30090 3.6 1097 2.9 882  
 Life: 2446 205440 3.6 7309 3.0 6147

## LOT 328

### OKATO HENLEY DREAMY 3141562499

100%RHA Born: July 8, 2017 #909

#### COOKIECUTTER SHOT HENLEY-ET 3126700062 TR TP TY TV TL TD

VG-86 VVV+ 2-02 140K GTPI +2558G  
 PTA +1568M +60F +49P 12/2017  
 PTA +669NM +.01%F +.01%P 100%US  
 PTA +5.7PL 2.85SCS +2.5DPR 4.3%DCE  
 PTA +2.52T +2.27UDC +1.57FLC 79%R

#### OKATO TALENT DREAM 72205295

GP-83 V+++V 4-01  
 2-02 2 318 16360 4.1 673 3.1 509  
 3-02 2 353 22890 3.8 869 3.0 685

#### COGENT SUPERSHOT 755898903NLD

77K GTPI +2552G  
 PTA +2246M +48F +68P 98%R 12/2017  
 PTA +1.34T +.94UDC +.73FLC 97%R 12/2017

#### COOKIECUTTER MOGUL HANDY-ET 3010693853

EX-94 EE+EE DOM 5-02  
 4-06 3 365 41490 3.8 1578 3.2 1310  
 LIFE 1020 104530 4.1 4312 3.3 3416

#### LADINO PARK TALENT-IMP-ET 930377AUS RC TV TL

EX-90 6Y AUS 50K GTPI +1366G  
 PTA +1.09T +1.43UDC +.31FLC 99%R 12/2017

#### OKATO ATLAS DIAMOND 140572584

VG-86 EV+VV 2-08  
 2-01 2 288 14940 4.4 653 3.2 472  
 3-00 2 365 21815 4.1 905 3.5 758

**3rd Dam: Okato Allen Daisey**  
(VG-86)

3-00 2 365 24060 4.0 969 3.2 770

**4th Dam: Kenjo Damion Danielle**  
(VG-88 EX-MS)

5-04 2 365 31100 3.8 1171 3.0 943

Life: 151119070 3.7 4374 3.3 3900  
**5th Dam: Kenjo Prescott Kit-TW**  
(G-79)

2-08 2 275 23410 3.8 901 3.0 712

**6th Dam: Kenjo Tonic Karen**  
(VG-87)

6-01 2 356 30090 3.6 1097 2.9 882  
 Life: 2446 205440 3.6 7309 3.0 6147

# Madson Farm Complete Dispersal 2018

## LOT 329

### OKATO ARMANI DORSEY 73871245

100%RHA Born: August 3, 2014 Dorsey #544

GP-83 +VVG+ 3-03

1-11 2 279 15970 3.9 624 3.3 531  
2-10 2 261 17456 3.9 677 3.1 548 (RIP)

Bred 9/11/2017 to

Siemers Bloomfield-ET

3130920421 200HO10693

### MR APPLES ARMANI-ET 68571374

#### RC CD TP TV TL TY TD

EX-90 EEEV 4-10 140K GTPI +2101G  
PTA -1535M +27F -5P 99%R 12/2017  
PTA +243NM +.33%F +.16%P 63%US  
PTA +4PL 2.76SCS +2.6DPR 5.2%DCE  
PTA +1.77T +2.46UDC +2.16FLC 99%R 12/2017

### OKATO TALENT DEMI 142061596

GP-84 +VVG 3-07

2-00 2 365 19160 3.2 619 3.3 629  
3-03 2 289 20280 3.3 668 3.0 614  
4-02 2 360 23960 3.4 826 3.0 716  
5-04 2 83 6827 3.5 236 2.7 187 (RIP)

Sells as Lot 326

### BRAEDALE GOLDWYN 10705608C

#### TV TL TY

CAN GP-84 8Y EXTRA GM 50K GTPI +1852G  
PTA +1.76T +1.47UDC +1.39FLC 99%R 12/2017

### KHW REGIMENT APPLE-RED-ET 135511521 CV

EX-96 EEEEE 4E DOM 13-07  
4-01 2 365 35750 4.7 1682 3.5 1247  
LIFE 1972 158680 4.8 7683 3.6 5735  
3 Time All-American R&W

### LADINO PARK TALENT-IMP-ET 930377AUS

#### RC TV TL

EX-90 6Y AUS 50K GTPI +1366G  
PTA +1.09T +1.43UDC +.31FLC 99%R 12/2017

### OKATO REALITY DANICA 140857612 RC

VG-85 VV++V 4-08  
2-02 2 283 13040 4.1 536 3.5 450  
3-01 2 297 18610 3.9 734 3.4 637  
4-01 2 333 20610 3.8 778 3.3 685  
5-01 2 284 18070 3.8 681 3.2 587  
6-00 2 303 18430 3.5 641 3.1 580

## LOT 330

### OKATO MILES

### DYNASTY 3135938349

100%RHA

Born: July 19, 2016 #786

Bred 10/29/2017 to Morningview

MCC Kingboy-ET

72044077 7HO12198

### MELARRY ROBUST MILES-ET 70594754

#### TR TP TC TY TV TL TD

VG-87 VVVV 3-11 50K GTPI +2446G  
PTA +1006M +83F +46P 99%R 12/2017  
PTA +1.15T +1.39UDC +1.40FLC 97%R

### OKATO ARMANI DORSEY 73871245

GP-83 +VVG+ 3-03

1-11 2 279 15970 3.9 624 3.3 531

Sells as Lot 329

3rd Dam: Kenjo Damion Danielle  
(VG-88 EX-MS)

5-04 2 365 31100 3.8 1171 3.0 943  
Life: 151119070 3.7 4374 3.3 3900

4th Dam: Kenjo Prescott Kit-TW  
(G-79)

2-08 2 275 23410 3.8 901 3.0 712

5th Dam: Kenjo Tonic Karen  
(VG-87)

6-01 2 356 30090 3.6 1097 2.9 882  
Life: 2446 205440 3.6 7309 3.0 6147

## LOT 331

### OKATO SOLOMON DEE

### 3141562489

99%RHA-I Born: June 8, 2017 #899

### WALNUTLAWN SOLOMON-ET 1775998C

#### 99%RHA TR TV TL TY TD

77K GTPI +2015G  
PTA -67M +18F +6P 80%R 12/2017  
PTA +101NM +.08%F +.03%P 100%US  
PTA -1.1PL 2.89SCS +.3DPR 6.1%DCE  
PTA +3.76T +2.45UDC +1.53FLC 80%R 12/2017

### VAL-BISSON DOORMAN-ET 107281711C

#### 99%RHA-I TR TV TL TY TD

CAN EX-90 50K GTPI +77K GTPI +2335G  
PTA +3.62T +2.45UDC +1.79FLC 99%R 12/2017

### MISTY SPRINGS LAVANGUARD SUE 9979603C

CAN VG-89 4Y

4-03 2 365 30123 4.6 1380 3.0 910

### OKATO ARMANI DORSEY 73871245

GP-83 +VVG+ 3-03

1-11 2 279 15970 3.9 624 3.3 531  
2-10 2 261 17456 3.9 677 3.1 548

Sells as Lot 329

### MR APPLES ARMANI-ET 68571374

#### RC CD TP TV TL TY TD

EX-90 EEEV 4-10 140K GTPI +2101G  
PTA +1.77T +2.46UDC +2.16FLC 99%R 12/2017

### OKATO TALENT DEMI 142061596

GP-84 +VVG 3-07  
2-00 2 365 19160 3.2 619 3.3 629  
3-03 2 289 20280 3.3 668 3.0 614  
4-02 2 360 23960 3.4 826 3.0 716  
5-04 2 83 6827 3.5 236 2.7 187 (RIP)

Sells as Lot 326

3rd Dam: Okato Reality Danica  
(VG-85)

4-01 2 333 20610 3.8 778 3.3 685

4th Dam: Kenjo Damion Danielle  
(VG-88 EX-MS)

5-04 2 365 31100 3.8 1171 3.0 943  
Life: 151119070 3.7 4374 3.3 3900

5th Dam: Kenjo Prescott Kit-TW  
(G-79)

2-08 2 275 23410 3.8 901 3.0 712

6th Dam: Kenjo Tonic Karen  
(VG-87)

6-01 2 356 30090 3.6 1097 2.9 882  
Life: 2446 205440 3.6 7309 3.0 6147

# Madson Farm Complete Dispersal 2018

## LOT 332

### OKATO SPIRTE BLUSH 139470963

100%RHA Born: May 9, 2008 Blush #114  
VG-85 +EVVE 7-09

Bred 9/1/2017 to  
Our-Favorite On Point-ET  
3125220761 566HO1283

|      |   |      |        |     |      |     |           |
|------|---|------|--------|-----|------|-----|-----------|
| 2-00 | 2 | 306  | 16890  | 3.2 | 537  | 3.1 | 525       |
| 2-11 | 2 | 299  | 21220  | 3.2 | 688  | 3.0 | 637       |
| 3-11 | 2 | 312  | 19380  | 3.6 | 695  | 3.0 | 578       |
| 4-10 | 2 | 365  | 22387  | 3.2 | 727  | 3.0 | 672       |
| 6-00 | 2 | 346  | 24690  | 3.0 | 752  | 3.1 | 760       |
| 7-00 | 2 | 305  | 21050  | 3.1 | 658  | 3.0 | 635       |
| 8-00 | 2 | 365  | 23312  | 3.7 | 866  | 3.1 | 723       |
| 9-02 | 2 | 215  | 16576  | 3.4 | 569  | 3.0 | 795 (RIP) |
| LIFE |   | 2309 | 149230 | 3.3 | 4935 | 3.0 | 4540      |

### CEDARWAL SPIRTE 10559198C TV TL

EX-93 HD GTPI +1557G  
PTA -38M +10F -9P 99%R 12/2017  
PTA +1.11T +.60UDC -.47FLC 98%R 12/2017

### EB-TIDE BRIDGETTE 131838143

EX-91 EEVVEE 3E 10-05  
2-06 3 275 19160 3.8 724 3.3 626  
3-06 2 349 25410 3.7 951 3.1 783  
4-06 2 338 26990 3.1 842 3.0 810  
5-06 2 365 25460 2.8 720 3.1 701  
6-09 2 347 19280 3.8 727 3.1 591  
8-00 2 337 19260 3.6 698 3.3 628  
9-01 2 324 22540 3.5 792 3.2 719  
10-1 2 332 14900 3.8 573 3.5 520  
LIFE 2822 183190 3.5 6341 3.1 5735

### COMESTAR LEE-ET 5757117 TV TL

CAN EX GM HD GTPI +1418G

### CEDARWAL HALO MASON-ET 6647005C

CAN VG-85 2Y  
2-02 2 365 31208 3.1 976 3.3 1022  
LIFE 121182 3.3 3990 3.1 3723

### EBE-TIDE STORM MOGLIE 128346880

PTPI +1176

### EBE-TIDE STORM BEANY-ET 127503633

VG-87 VEVVV 5-05  
2-08 3 312 20270 4.0 819 3.3 664  
3-09 3 365 28250 4.0 1139 3.3 939  
5-03 3 365 27070 3.9 1062 3.2 879  
6-10 2 365 31350 4.1 1279 3.4 1051  
LIFE 1870 130260 4.1 5373 3.4 4366

### 3rd Dam:

**Ebe-Tide Odyssey Bonita**  
(3E-93 EEEEE DOM)  
5-11 2 365 31120 4.8 1507 3.6 1122  
Life: 2375 147840 4.8 8471 3.5 6176  
HM All-Canadian 4-Yr-Old Cow 1992

### 4th Dam:

**Ebe-Tide Sheik Beany**  
(EX-90 EX-MS GMD DOM)  
7-02 3 365 31960 4.5 1426 3.3 1050  
Life: 2233 160630 4.4 7039 3.4 5421

### 5th Dam:

**Ebe-Tide Marquis Ned Beth**  
(VG-88 EX-MS GMD)  
9-01 2 305 22680 3.6 823  
Life: 2416 153060 3.6 5560

### 6th Dam:

**Ebe-Tide Bootmaker Boots-Twin**  
(VG-87)

4-09 2 305 19640 3.4 676  
Life: 2381 126970 3.2 4099

### 7th Dam:

**Dale Home Armac Aaggie**  
(VG-87)  
5-09 2 305 20960 3.3 699

### 8th Dam:

**Dale Home Armac Curtiss**  
(VG-86)  
6-11 2 305 20790 3.5 721  
Life: 2112 120560 3.4 4081

## LOT 333

### OKATO AVENGER BETHANY 3135938305

100%RHA Born: March 8, 2016 #742

### CO-OP AVENGER-ET 3011816338 TP TC TY TV TL TD

77K GTPI +2386G  
PTA +133M +33F +12P 97%R 12/2017  
PTA +619NM +.11%F +.03%P 100%US  
PTA +10.5PL 2.64SCS +7.4DPR 4.1%DCE  
PTA +.53T +.87UDC +.46FLC 93%R 12/2017

### SEAGULL-BAY SUPERSIRE-ET 69981349 TR TP TC TV TL TY TD

EX-90 EEVV 6-06 GM 50K GTPI +2607G  
PTA +2070M +101F +65F 99%R 12/2017

### RICHLAWN SUPER APRIL APPLE 66292207

EX-90 EEEVE GMD DOM, 7-08  
2-00 2 365 33750 3.6 1219 3.1 1049

### GILLETTE WINDBROOK-ETS 7816429

#### CD TY TV TL TD

CAN EX-97 50K GTPI +1974G  
PTA +177M +34F +16P 99%R 12/2017  
PTA +2.27T +1.45UDC +2.02FLC 99%R 12/2017

### OKATO JORDAN BALLY 141748030

GP-81 GVGG+ 3-09  
2-01 2 365 20010 4.1 813 3.2 646  
3-03 2 365 25240 3.8 966 3.2 813  
4-05 2 365 28070 4.5 1258 3.1 878

### EB-TIDE BRIDGETTE 131838143

EX-91 EEVVEE 3E 10-05  
2-06 3 275 19160 3.8 724 3.3 626  
3-06 2 349 25410 3.7 951 3.1 783  
4-06 2 338 26990 3.1 842 3.0 810  
5-06 2 365 25460 2.8 720 3.1 701  
6-09 2 347 19280 3.8 727 3.1 591  
8-00 2 337 19260 3.6 698 3.3 628  
9-01 2 324 22540 3.5 792 3.2 719  
10-1 2 332 14900 3.8 573 3.5 520  
LIFE 2822 183190 3.5 6341 3.1 5735

### 3rd Dam: Ebe-Tide Storm Beany-ET (VG-87)

6-10 2 365 31350 4.1 1279 3.4 1051  
Life: 1870 130260 4.1 5373 3.4 4366

### 4th Dam: Ebe-Tide Odyssey Bonita (3E-93 EEEEE DOM)

5-11 2 365 31120 4.8 1507 3.6 1122  
Life: 2375 147840 4.8 8471 3.5 6176  
HM All-Canadian 4-Yr-Old Cow 1992

### 5th Dam: Ebe-Tide Sheik Beany (EX-90 EX-MS GMD DOM)

7-02 3 365 31960 4.5 1426 3.3 1050  
Life: 2233 160630 4.4 7039 3.4 5421

### 6th Dam: Ebe-Tide Marquis Ned Beth (VG-88 EX-MS GMD)

Life: 2416 153060 3.6 5560

### 7th Dam:

**Ebe-Tide Bootmaker Boots-Twin**  
VG-87 VG-MS

Life: 2381 126970 3.2 4099

### 8th Dam: Dale Home Armac Aaggie (VG-87)

5-09 2 305 20960 3.3 699

### 9th Dam:

**Dale Home Armac Curtiss**  
(VG-86)  
Life: 2112 120560 3.4 4081



# Madson Farm Complete Dispersal 2018

## LOT 334

### OKATO WICKHAM BRIDGET 3130787850

Bred 11/18/2017 to  
Blumenfeld Jedi Renly-ET  
3134652425 1HO12460

100%RHA Born: September 18, 2015 Bridget #690  
2-00 2 154 8196 4.2 343 2.9 240 (RIP)

#### SILVERRIDGE V WICKHAM-ET 11703311C TR TP TY TV TL TD

CAN EX-93 3Y 77K GTPI +2272G  
PTA +1371M +58F +40P 97%R 12/2017  
PTA +1.84T +1.45UDC +1.28FLC 94%R 12/2017

#### OKATO LIGHTNING BOLT 140904239

GP-81 +V+G+ 3-04  
3-01 2 344 24850 4.1 1028 3.1 778  
4-02 2 344 28380 3.9 1104 3.1 889

#### MOUNTFIELD SSI DCY MOGUL-ET 3006972816

##### TR TP TV TL TY TD

EX-91 EEVE 5-03 GM 50K GTPI +2503G  
PTA +2.20T +3.09UDC +2.29FLC 99%R 12/2017

#### VELTHUIS S G SNOW EVENING-ETS 11294760C

CAN VG-87 2Y 5\*  
2-02 2 365 34791 4.0 1409 2.9 1019

#### LYLEHAVEN LIGHTNING 134229692

##### TR TV TL TD

EX-91 EEVE 5-04 50K GTPI +1434G  
PTA +1.08T +.05UDC +.27FLC 99%R 12/2017

#### OKATO SPIRTE BIZZY 139375473

NC

3rd Dam: Okato Sky Fame Breezy (GP-82)

3-04 2 365 26000 3.3 867 2.9 745

4th Dam: Ebe-Tide Bridgette (3E-91 EX-MS)

3-06 2 349 25410 3.7 951 3.1 783

Life: 2822 183190 3.5 6341 3.1 5735

5th Dam: Ebe-Tide Storm Beany-ET (VG-87)

6-10 2 365 31350 4.1 1279 3.4 1051

Life: 1870 130260 4.1 5373 3.4 4366

6th Dam: Ebe-Tide Odyssey Bonita (3E-93 EEEEE DOM)

5-11 2 365 31120 4.8 1507 3.6 1122

Life: 2375 147840 4.8 8471 3.5 6176

HM All-Canadian 4-Yr-Old Cow 1992

7th Dam: Ebe-Tide Sheik Beany (EX-90 EX-MS GMD DOM)

7-02 3 365 31960 4.5 1426 3.3 1050

Life: 2233 160630 4.4 7039 3.4 5421

8th Dam: Ebe-Tide Marquis Ned Beth (VG-88 EX-MS GMD)

Life: 2416 153060 3.6 5560

9th Dam:

Ebe-Tide Bootmaker Boots-Twin

VG-87 VG-MS

Life: 2381 126970 3.2 4099

10th Dam: Dale Home Armac Aaggie (VG-87)

5-09 2 305 20960 3.3 699

11th Dam:

Dale Home Armac Curtiss

(VG-86)

Life: 2112 120560 3.4 4081

## LOT 335

### OKATO MARIO BLING 3130787867

Bred 7/10/2017 to  
Co-Op-Yoder Ghost-ET  
31228824468 1HO13162

99%RHA Born: December 3, 2015 #707

#### QUALITY DOORMAN MARIO-ET 11842661 99%RHA-I TY TV TL TD

CAN VG-85 2Y 77K GTPI +1957G  
PTA +3.08T +2.15UDC +1.47FLC 79%R 12/2017

#### VAL-BISSON DOORMAN-ET 107281711C

##### 99%RHA-I TR TV TL TY TD

CAN EX-90 50K GTPI +77K GTPI +2335G  
PTA +3.62T +2.45UDC +1.79FLC 99%R 12/2017

#### QUALITY GOLDWYN FLANSCO 7917773C

CAN EX-95 2E  
3-11 2 365 32414 4.9 1578 3.2 1025

#### MAPLE-DOWNS-I G W ATWOOD-ET 8956379C

##### TR TP TV TL TY TD

EX-90 EE+V 4-06 50K GTPI +1882G  
PTA +3.62T +2.47UDC +2.66FLC 99%R 12/2017

#### OKATO OUTSIDE BRISTOL 140218161

VG-87 EEVV+ 3-09  
1-11 2 342 22470 4.0 908 3.0 675  
3-00 2 365 26610 4.2 1120 3.1 819  
4-02 2 365 30790 4.2 1293 3.2 986  
5-07 2 365 31556 3.7 1182 3.1 992  
7-04 2 365 28536 3.4 973 3.0 848  
LIFE 2077 150750 4.0 5960 3.2 4750

#### OKATO ATWOOD BREEZY 142061587

VG-87 VEVVV 3-08  
1-11 2 365 22500 5.1 1138 3.5 794  
3-05 2 292 19970 4.2 834 3.0 595

3rd Dam: Okato Sky Fame Breezy (GP-82)

3-04 2 365 26000 3.3 867 2.9 745

4th Dam: Ebe-Tide Bridgette (3E-91 EX-MS)

3-06 2 349 25410 3.7 951 3.1 783

Life: 2822 183190 3.5 6341 3.1 5735

5th Dam: Ebe-Tide Storm Beany-ET (VG-87)

6-10 2 365 31350 4.1 1279 3.4 1051

Life: 1870 130260 4.1 5373 3.4 4366

6th Dam: Ebe-Tide Odyssey Bonita (3E-93 EEEEE DOM)

5-11 2 365 31120 4.8 1507 3.6 1122

Life: 2375 147840 4.8 8471 3.5 6176

HM All-Canadian 4-Yr-Old Cow 1992

7th Dam: Ebe-Tide Sheik Beany (EX-90 EX-MS GMD DOM)

7-02 3 365 31960 4.5 1426 3.3 1050

Life: 2233 160630 4.4 7039 3.4 5421

8th Dam: Ebe-Tide Marquis Ned Beth (VG-88 EX-MS GMD)

Life: 2416 153060 3.6 5560

9th Dam:

Ebe-Tide Bootmaker Boots-Twin

VG-87 VG-MS

Life: 2381 126970 3.2 4099

10th Dam: Dale Home Armac Aaggie (VG-87)

5-09 2 305 20960 3.3 699

11th Dam:

Dale Home Armac Curtiss

(VG-86)

Life: 2112 120560 3.4 4081

# Madson Farm Complete Dispersal 2018

## LOT 336

### OKATO DOORMAN BANJO

#### 3141562482

99%RHA Born: June 2, 2017 #892

#### VAL-BISSON DOORMAN-ET 107281711C 99%RHA-I TR TV TL TY TD

CAN EX-90 50K GTPI +77K GTPI +2335G  
PTA -5M +39F +25P 99%R 12/2017  
PTA +405NM +.14%F +.09%P 17%US  
PTA +3.2PL 2.50SCS -.1DPR 5.7%DCE  
PTA +3.62T +2.45UDC +1.79FLC 99%R 12/2017

#### OKATO ROY BANJO 141415990

VG-85 +V+VV 3-02  
2-00 2 324 17560 4.3 758 3.4 601  
3-00 2 277 18100 4.0 725 3.4 614  
3-11 2 365 21840 3.8 833 3.2 707

#### DE-SU 521 BOOKEM-ET 66636657 99%RHA-I TR TP TV TL TY TD

VG-88 EV+V 6-07 GM GTPI +2327G  
PTA +1302M +29F +48P 99%R 12/2017  
PTA +1.48T +1.23UDC +1.27FLC 99%R 12/2017

#### VAL-BISSON SHOTTLE IMELDA-ET 106173432C

CAN VG-85 2Y  
1-11 2 365 25531 4.2 1076 3.7 957

#### ROYLANE JORDAN-ET 17064727 TV TL

EX-95 EEEE 10-09 GM HD GTPI +1316G  
PTA +1.07T +.87UDC -.38FLC 99%R 12/2017

#### OKATO DAMION BEANY 139004672

VG-88 EVEVV 5-05  
2-00 2 318 21670 3.5 750 3.2 691  
2-11 2 365 21860 3.7 811 3.3 731  
4-00 2 289 21160 3.5 734 3.2 678  
4-11 2 275 20380 3.2 657 3.2 651

#### 3rd Dam: Ebe-Tide Bridgette (3E-91 EX-MS)

3-06 2 349 25410 3.7 951 3.1 783  
Life: 2822 183190 3.5 6341 3.1 5735  
4th Dam: Ebe-Tide Storm Beany-ET  
(VG-87)

6-10 2 365 31350 4.1 1279 3.4 1051  
Life: 1870 130260 4.1 5373 3.4 4366

#### 5th Dam: Ebe-Tide Odyssey Bonita (3E-93 EEEEE DOM)

5-11 2 365 31120 4.8 1507 3.6 1122  
Life: 2375 147840 4.8 8471 3.5 6176  
HM All-Canadian 4-Yr-Old Cow 1992

#### 6th Dam: Ebe-Tide Sheik Beany (EX-90 EX-MS GMD DOM)

7-02 3 365 31960 4.5 1426 3.3 1050  
Life: 2233 160630 4.4 7039 3.4 5421

#### 7th Dam: Ebe-Tide Marquis Ned Beth (VG-88 EX-MS GMD)

Life: 2416 153060 3.6 5560

#### 8th Dam:

#### Ebe-Tide Bootmaker Boots-Twin VG-87 VG-MS

Life: 2381 126970 3.2 4099

#### 9th Dam: Dale Home Armac Aaggie (VG-87)

5-09 2 305 20960 3.3 699

#### 10th Dam:

#### Dale Home Armac Curtiss (VG-86)

Life: 2112 120560 3.4 4081

## LOT 337

### OKATO ELUDE BAILEE

#### 3135938336

99%RHA-I Born: June 1, 2016 #773

*Bred 11/6/2017 to  
Wa-Del-Yoder Bandares-ET  
143189741 7HO12671*

#### SILVERRIDGE V ELUDE-ET 11761809 99%RHA-I TR TP TY TV TL TD

77K GTPI +2237G  
PTA +1325M +48F +40P 92%R 12/2017  
PTA +434NM +.00%F +.00%P 0%US  
PTA +3.0PL 2.97SCS -1.4DPR 5.2%DCE  
PTA +2.39T +1.15IDC +2.18F;C 87%R 12/2017

#### OKATO ROY BANJO 141415990

VG-85 +V+VV 3-02  
2-00 2 324 17560 4.3 758 3.4 601  
3-00 2 277 18100 4.0 725 3.4 614  
3-11 2 365 21840 3.8 833 3.2 707

#### DE-SU BKM MCCUTCHEN 1174-ET 69990138 99%RHA-I TR TP TC TV TL TY TD

EX-93 EEEE 4-10 GM 50K GTPI +2376G  
PTA +3.19T +2.37UDC +2.05FLC 99%R 12/2017

#### VELTHUIS SG SNOW EVENT-ETS 11294759C

CAN VG-87 5Y  
5-00 2 365 45331 3.5 1598 3.1 1389

#### ROYLANE JORDAN-ET 17064727 TV TL

EX-95 EEEE 10-09 GM HD GTPI +1316G  
PTA +1.07T +.87UDC -.38FLC 99%R 12/2017

#### OKATO DAMION BEANY 139004672

VG-88 EVEVV 5-05  
2-00 2 318 21670 3.5 750 3.2 691  
2-11 2 365 21860 3.7 811 3.3 731  
4-00 2 289 21160 3.5 734 3.2 678  
4-11 2 275 20380 3.2 657 3.2 651

#### 3rd Dam: Ebe-Tide Bridgette (3E-91 EX-MS)

3-06 2 349 25410 3.7 951 3.1 783  
Life: 2822 183190 3.5 6341 3.1 5735  
4th Dam: Ebe-Tide Storm Beany-ET  
(VG-87)

6-10 2 365 31350 4.1 1279 3.4 1051  
Life: 1870 130260 4.1 5373 3.4 4366

#### 5th Dam: Ebe-Tide Odyssey Bonita (3E-93 EEEEE DOM)

5-11 2 365 31120 4.8 1507 3.6 1122  
Life: 2375 147840 4.8 8471 3.5 6176  
HM All-Canadian 4-Yr-Old Cow 1992

#### 6th Dam: Ebe-Tide Sheik Beany (EX-90 EX-MS GMD DOM)

7-02 3 365 31960 4.5 1426 3.3 1050  
Life: 2233 160630 4.4 7039 3.4 5421

#### 7th Dam: Ebe-Tide Marquis Ned Beth (VG-88 EX-MS GMD)

Life: 2416 153060 3.6 5560

#### 8th Dam:

#### Ebe-Tide Bootmaker Boots-Twin VG-87 VG-MS

Life: 2381 126970 3.2 4099

#### 9th Dam: Dale Home Armac Aaggie (VG-87)

5-09 2 305 20960 3.3 699

#### 10th Dam: Dale Home Armac Curtiss (VG-86)

Life: 2112 120560 3.4 4081

# Madson Farm Complete Dispersal 2018

## LOT 338

### OKATO MILES BRIGHTON 73871316

Bred 9/27/2017 to  
Fepro Mapletree-ET  
11851820 200HO10912

100%RHA Born: February 26, 2015 Brighto #615  
2-00 2 343 20875 3.9 822 3.1 649 (RIP)

**MELARRY ROBUST MILES-ET 70594754**  
TR TP TC TY TV TL TD

VG-87 VVVV 3-11 50K GTPI +2446G  
PTA +1006M +83F +46P 99%R 12/2017  
PTA +685NM +.16%F +.06%P 97%US  
PTA +3.8PL 2.98SCS +.5DPR 5.2%DCE  
PTA +1.15T +1.39UDC +1.40FLC 97%R 12/2017

**OKATO LEXOR BETCEE 72205304**

GP-80 +VF+G 2-10  
1-10 2 289 18390 3.5 649 3.3 599  
2-09 2 331 24310 3.7 898 3.3 804

**ROYLANE SOCRA ROBUST-ET 64966739**  
TR TV TL TD

VG-88 VVVV 3-03 GM 50K GTPI +2450G  
PTA +932M +71F +43P 99%R 12/2017

**MELARRY AL MCKENNA-ET 66398598**

VG-88 VVV+E DOM 4-05  
5-09 2 365 37030 4.7 1747 3.5 1309  
LIFE 1888 165310 4.6 7680 3.6 5937

**GENERVATIONS LEXOR-ET 11098658C**

TY TV TL TD CAN VG-85 77K GTPI +2160G  
PTA +609M +63F +45P 99%R 12/2017

**OKATO SPIRTE BLUSH 139470963**

VG-85 +EVV+ 7-09  
2-00 2 306 16890 3.2 537 3.1 525  
2-11 2 299 21220 3.2 688 3.0 637  
3-11 2 312 19380 3.6 695 3.0 578  
4-10 2 305 20600 3.2 651 3.0 609  
6-00 2 346 24690 3.0 752 3.1 760  
7-00 2 305 21050 3.1 658 3.0 635  
8-00 2 305 21010 3.7 776 3.1 646  
9-02 2 215 16576 3.4 569 3.0 795 (RIP)  
LIFE 2309 149230 3.3 4935 3.0 4540

Sells as Lot 332

**3rd Dam: Ebe-Tide Bridgette**  
(3E-91 EX-MS)

3-06 2 349 25410 3.7 951 3.1 783  
Life: 2822 183190 3.5 6341 3.1 5735

**4th Dam: Ebe-Tide Storm Beany-ET**  
(VG-87)

6-10 2 365 31350 4.1 1279 3.4 1051  
Life: 1870 130260 4.1 5373 3.4 4366

**5th Dam: Ebe-Tide Odyssey Bonita**  
(3E-93 EEEEE DOM)

5-11 2 365 31120 4.8 1507 3.6 1122  
Life: 2375 147840 4.8 8471 3.5 6176  
HM All-Canadian 4-Yr-Old Cow 1992

**6th Dam: Ebe-Tide Sheik Beany**  
(EX-90 EX-MS GMD DOM)

7-02 3 365 31960 4.5 1426 3.3 1050  
Life: 2233 160630 4.4 7039 3.4 5421

**7th Dam: Ebe-Tide Marquis Ned Beth**  
(VG-88 EX-MS GMD)

Life: 2416 153060 3.6 5560

**8th Dam:**

**Ebe-Tide Bootmaker Boots-Twin**

VG-87 VG-MS

Life: 2381 126970 3.2 4099

**9th Dam: Dale Home Armac Aaggie**  
(VG-87)

5-09 2 305 20960 3.3 699

**10th Dam:**

**Dale Home Armac Curtiss**

(VG-86)

Life: 2112 120560 3.4 4081

## LOT 339

### OKATO HEISENBERG BRAYLEE 3141562458

100%RHA Born: March 18, 2017 #868

**OCD JABIR HEISENBERG-ET 3014365213**  
99%RHA TR TP TY TV TL TD

EX-92 EEVE 3-0277K GTPI +2547G  
PTA +660M +55F +34P 79%R 12/2017  
PTA +614NM +.11%F +.06%P 100%US  
PTA +5.4PL 2.72SCS +3.8DPR 2.9%DCE  
PTA +2.46T +1.82UDC +1.74FLC 79%R 12/2017

**OKATO MILES BRIGHTON 73871316**

NC  
2-00 2 343 20875 3.9 822 3.1 649 (RIP)  
Sells as Lot 338

**COYNE-FARMS JABIR-ET 70801850**  
TR TP TY TV TL TD

140K GTPI +2279G  
PTA +1M +39F +15P 99%R 12/2017

**S-S-I MOONBOY HEART 8194-ET 3009554717**

VG-85 +V++V DOM 2-08  
4-05 3 365 47800 3.2 1540 2.9 1372  
LIFE 1128 122590 3.1 3835 2.9 3551

**MELARRY ROBUST MILES-ET 70594754**  
TR TP TC TY TV TL TD

VG-87 VVVV 3-11 50K GTPI +2446G  
PTA +1006M +83F +46P 99%R 12/2017  
PTA +1.15T +1.39UDC +1.40FLC 97%R 12/2017

**OKATO LEXOR BETCEE 72205304**

GP-80 +VF+G 2-10  
1-10 2 289 18390 3.5 649 3.3 599  
2-09 2 331 24310 3.7 898 3.3 804

**3rd Dam: Okato Spirte Blush**  
(VG-85)

6-00 2 346 24690 3.0 752 3.1 760  
Sells as Lot 332

**4th Dam: Ebe-Tide Bridgette**  
(3E-91 EX-MS)

3-06 2 349 25410 3.7 951 3.1 783  
Life: 2822 183190 3.5 6341 3.1 5735

**5th Dam: Ebe-Tide Storm Beany-ET**  
(VG-87)

6-10 2 365 31350 4.1 1279 3.4 1051  
Life: 1870 130260 4.1 5373 3.4 4366

**6th Dam: Ebe-Tide Odyssey Bonita**  
(3E-93 EEEEE DOM)

5-11 2 365 31120 4.8 1507 3.6 1122  
Life: 2375 147840 4.8 8471 3.5 6176  
HM All-Canadian 4-Yr-Old Cow 1992

**7th Dam: Ebe-Tide Sheik Beany**  
(EX-90 EX-MS GMD DOM)

7-02 3 365 31960 4.5 1426 3.3 1050  
Life: 2233 160630 4.4 7039 3.4 5421

**8th Dam: Ebe-Tide Marquis Ned Beth**  
(VG-88 EX-MS GMD)

Life: 2416 153060 3.6 5560

**9th Dam:**

**Ebe-Tide Bootmaker Boots-Twin**

VG-87 VG-MS

Life: 2381 126970 3.2 4099

**10th Dam: Dale Home Armac Aaggie**  
(VG-87)

5-09 2 305 20960 3.3 699

**11th Dam:**

**Dale Home Armac Curtiss**

(VG-86)

Life: 2112 120560 3.4 4081

# Madson Farm Complete Dispersal 2018

## LOT 340

Bred 10/24/2017 to  
**OCD Jedi Sawyer-RC-ET**  
 3136264241 7HO13759

### OKATO TALLON-RED 140404690

PTPI +1404  
 PTA -595M -38F -17P 40%R 12/2017  
 PTA +1.5PL 3.05SCS +.2DPR 10.2TDCE  
 PTA -.19T +.63UDC +.01FLC 41%R 12/2017

### OKATO LEE BERRY 137066308

VG-87 VEVVV 5-11  
 1-11 2 365 29980 4.2 1254 3.3 998  
 3-01 2 365 25390 4.4 1115 3.4 868  
 5-06 2 365 25080 4.5 1130 3.2 797  
 7-02 2 365 27290 5.1 1383 3.4 922  
 8-11 2 317 23580 4.2 1001 3.4 793  
 9-11 2 305 18850 4.4 828 3.3 627  
 LIFE 3060 200490 4.5 8986 3.4 6807

## LOT 342

### KHW AXFORD-RED-ET 141832540 CV TY TL TD

50K GTPI +1950G  
 PTA -129M +5F +11P 97%R 12/2017  
 PTA +178NM +.03%F +.05%P 100%US  
 PTA +2.7PL 2.83SCS +1.2DPR 5.4%DCE  
 PTA +2.04T +1.26UDC +.71FLC 93%R 12/2017

### OKATO TALLON BECCA 141278755 RC

VG-88 VVVVV 6-10  
 2-04 2 365 22410 3.9 1128 3.4 751  
 3-07 2 332 21890 3.8 838 3.4 751  
 4-07 2 330 23730 3.5 834 3.2 749  
 5-08 2 232 10980 3.7 408 3.4 369  
 6-07 2 172 12967 3.8 488 2.9 381 (RIP)  
*Sells as Lot 340*

## OKATO TALLON BECCA 141278755 RC

100%RHA Born: January 29, 2011 Becca #254  
 VG-88 VVVVV 6-10  
 2-04 2 365 22410 3.9 1128 3.4 751  
 3-07 2 332 21890 3.8 838 3.4 751  
 4-07 2 330 23730 3.5 834 3.2 749  
 5-08 2 232 10980 3.7 408 3.4 369  
 6-07 2 172 12967 3.8 488 2.9 381 (RIP)

### LADINO PARK TALENT-IMP-ET 930377AUS

RC TV TL EX-90 6Y AUS 50K GTPI +1366G  
 PTA +1.09T +1.43UDC +.31FLC 99%R 12/2017

### FOUR-LYNC JBOY DANCER-RED 134176529

EX-92 EEVVEE 7-04  
 5-09 2 338 28860 3.6 1052 3.0 880

### COMESTAR LEE-ET 5757117C TV TL

CAN EX GM HD GTPI +1418G  
 PTA +.18T -.32UDC +.59FLC 99%R 12/2017

### WD-HOMEPLACE OUTSIDE BALL-4 131031658

VG-86 VVV+V 5-08  
 2-00 2 336 18160 4.0 720 2.6 477  
 3-01 2 365 25460 4.4 1109 2.9 746  
 4-05 2 365 27570 4.0 1107 2.9 798  
 5-10 2 351 32300 3.9 1261 2.9 948  
 6-11 2 365 25900 4.2 1079 2.9 746  
 8-06 2 337 19520 4.0 785 3.0 593  
 LIFE 2461 165060 4.0 6683 2.9 4836

## OKATO AXFORD BLAZE-RED 3130787853

100%RHA Born: September 28, 2015 #693  
 2-03 2 31 1576 3.8 60 3.0 48 (RIP)

### HUNSBERGER ALCHEMY-ET 69080973

RC TY TV TL TD 50K GTPI +2016G  
 PTA +256M +0F +19P 99%R 12/2017

### KAMPS-HOLLOW ALTITUDE-ET 129136431

RC CV TL  
 EX-95 2E EEEEE DOM 7-09  
 7-00 2 365 39690 4.7 1849 3.3 1310  
 LIFE 1844 144460 4.4 6295 3.5 5015

### OKATO TALLON-RED 140404690

PTPI +1404  
 PTA -.19T +.63UDC +.01FLC 41%R 12/2017

### OKATO LEE BERRY 137066308

VG-87 VEVVV 5-11  
 1-11 2 365 29980 4.2 1254 3.3 998  
 3-01 2 365 25390 4.4 1115 3.4 868  
 5-06 2 365 25080 4.5 1130 3.2 797  
 7-02 2 365 27290 5.1 1383 3.4 922  
 8-11 2 317 23580 4.2 1001 3.4 793  
 9-11 2 305 18850 4.4 828 3.3 627  
 LIFE 3060 200490 4.5 8986 3.4 6807

## LOT 341

### OKATO SALOON BRITTA 3141562512

100%RHA  
 Born: September 5, 2017  
 #922

### SANDY-VALLEY SALOON-ET 70358061

TR TP TY TL TD  
 140K GTPI +2527G  
 PTA +2251M +85F +76P 99%R 12/2017  
 PTA +612NM +.01%F +.03%P 28%US  
 PTA +.9PL 3.03SCS -.7DPR 5.7%DCE  
 PTA +2.75T +1.25UDC +1.03FLC 98%R  
**OKATO TALON BECCA 141278755 RC**  
 VG-88 VVVVV 6-10  
 2-04 2 365 22410 3.9 1128 3.4 751  
*Sells as Lot 340*

### 3rd Dam:

**WD-Homeplace Jed Rosalie**  
 (VG-86)  
 6-04 2 365 25290 3.8 973 2.7 679  
 Life: 1680 101720 3.7 3753 2.8 2808

### 3rd Dam:

**WD-Homeplace Outside Ball-4**  
 (VG-86)  
 5-10 2 351 32300 3.9 1261 2.9 948  
 Life: 2461 165060 4.0 6683 2.9 4836  
**4th Dam:**  
**WD-Homeplace Jed Rosalie**  
 (VG-86)  
 6-04 2 365 25290 3.8 973 2.7 679  
 Life: 1680 101720 3.7 3753 2.8 2808

# Madson Farm Complete Dispersal 2018

## LOT 343

### OKATO ARVIS BREWER 3135938372

100%RHA Born: September 29, 2016 #809

Bred 1/28/2018 to  
Cycle McGucci Jordy-Red  
3131666411 551HO3309

**MR LR EDG ARVIS 18196-ET 3125201960**  
**RC TC TY TV TL TD**

77K GTPI +2371G  
PTA +12M +34F +17P 79%R 12/2017  
PTA +451NM +.13%F +.07%P 100%US  
PTA +4.0PL 2.88SCS +3.2DPR 4.6%DCE  
PTA +2.52T +3.06UDC +2.18FLC 78%R

**S-S-I MOGUL DEFENDER-ET 3009554569**  
**TR TP TY TV TL TD**

50K GTPI +2242G  
PTA +2.62T +256UDC +1.84FLC 81%R 12/2017

**MS APPLES UNO ARMANA-ET 72227621**  
**RC TV TL TD**

EX-91 EEVVE 3-11  
2-04 2 305 24890 4.7 1177 3.1 763

**OKATO TALLON-RED 140404690**

PTPI +1404  
PTA -.19T +.63UDC +.01FLC 41%R 12/2017

**OKATO LEE BERRY 137066308**

VG-87 VEVVV 5-11  
1-11 2 365 29980 4.2 1254 3.3 998  
3-01 2 365 25390 4.4 1115 3.4 868  
5-06 2 365 25080 4.5 1130 3.2 797  
7-02 2 365 27290 5.1 1383 3.4 922  
8-11 2 317 23580 4.2 1001 3.4 793  
9-11 2 305 18850 4.4 828 3.3 627  
LIFE 3060 200490 4.5 8986 3.4 6807

**OKATO TALLON BECCA 141278755 RC**

VG-88 VVVVV 6-10  
2-04 2 365 22410 3.9 1128 3.4 751  
3-07 2 332 21890 3.8 838 3.4 751  
4-07 2 330 23730 3.5 834 3.2 749  
5-08 2 232 10980 3.7 408 3.4 369  
*Sells as Lot 340*

**3rd Dam:**

**WD-Homeplace Outside Ball-4**

(VG-86)  
5-10 2 351 32300 3.9 1261 2.9 948  
Life: 2461 165060 4.0 6683 2.9 4836

**4th Dam:**

**WD-Homeplace Jed Rosalie**

(VG-86)  
6-04 2 365 25290 3.8 973 2.7 679  
Life: 1680 101720 3.7 3753 2.8 2808

## LOT 344

### OKATO BRIGHAM BANDIT 3130787821

100%RHA Born: June 12, 2015 Bandit #661

GP-80 G+GG+ 2-03

1-11 2 263 13815 3.6 495 2.9 407 (RIP)

Bred 10/5/2017 to  
Vogue Rivival-Red-ET  
12111876 551HO3432

**REGANCREST BRIGHAM-ET 72090535**

77K GTPI +2558G  
PTA +580M +44F +14P 96%R 12/2017  
PTA +638NM +.08%F -.01%P 85%US  
PTA +8.4PL 2.84SCS +6.1DPR 5.7%DCE  
PTA +2.79T +2.77UDC +1.88FLC 93%R 12/2017

**AMIGHETTI NUMERO-UNO-ET 179909151431TA**

**TV TL TY TD** GM 50K GTPI +2584G  
PTA +1479M +65F +35P 99%R 12/2017  
PTA +1.97T +2.01UDC +.43FLC 98%R 12/2017

**REGANCREST DORCY BENISHEY 66625453 BY**

VG-87 EV++V 3-10  
3-07 3 365 35790 4.2 1504 3.0 1058

**OKATO REDBURST BADEN 72761265 RC**

GP-84 +VV+V 2-08  
2-00 2 295 19370 3.3 630 3.2 623  
2-11 2 346 18820 3.3 627 3.1 587

**LOOKOUT P REDBURST-RED-ET 106030980C**

**TY TV TL TD** 50K GTPI +2110G  
PTA +107M +5F +14P 99%R 12/2017  
PTA +2.07T +2.07UDC +1.42FLC 99%R 12/2017

**OKATO TALLON BECCA 141278755 RC**

VG-88 VVVVV 6-10  
2-04 2 365 22410 3.9 1128 3.4 751  
3-07 2 332 21890 3.8 838 3.4 751  
4-07 2 330 23730 3.5 834 3.2 749  
5-08 2 232 10980 3.7 408 3.4 369  
5-08 2 232 10980 3.7 408 3.4 369  
*Sells as Lot 340*

## LOT 345

### OKATO MEGA WATT BANNY-RED 3141562486

100%RHA

Born: June 6, 2017 #896

**MR DDS MEGA-WATT-ET 3010365126**

**RC TC TY TV TL TD**  
77K GTPI +2387G  
PTA +837M +27F +36P 79%R 12/2017  
PTA +1.48T +1.28UDC +.36FLC 78%R  
**OKATOBRIGHAM BANDIT 3130787821**  
GP-80 G+GG+ 2-03  
1-11 2 263 13815 3.6 495 2.9 407  
(RIP) *Sells as Lot 344*

**3rd Dam: Okato Lee Berry**

(VG-87)  
7-02 2 365 27290 5.1 1383 3.4 922  
Life: 3060 200490 4.5 8986 3.4 6807

**4th Dam:**

**WD-Homeplace Outside Ball-4**

(VG-86)  
5-10 2 351 32300 3.9 1261 2.9 948  
Life: 2461 165060 4.0 6683 2.9 4836

**5th Dam:**

**WD-Homeplace Jed Rosalie**

(VG-86)  
6-04 2 365 25290 3.8 973 2.7 679  
Life: 1680 101720 3.7 3753 2.8 2808

# Madson Farm Complete Dispersal 2018

## LOT 346

Bred 1/9/2018 to  
Val-Bisson Doorman-ET  
107281711 200H6480

### QUALITY SID FORMOST-ET 11327958C CD BY TV TL TD

VG-88 EVVV 3-00 140K GTPI +1659G  
PTA -992M +13F -11P 94%R 12/2017  
PTA -30NM +.19%F +.07%P 54%US  
PTA -1.0PL 3.06SCS -2.0DPR 9.8%DCE  
PTA +2.19T +2.01UDC +.15FLC 92%R 12/2017

### OKATO LEE BERRY 137066308

VG-87 VEVVV 5-11  
1-11 2 365 29980 4.2 1254 3.3 998  
3-01 2 365 25390 4.4 1115 3.4 868  
5-06 2 365 25080 4.5 1130 3.2 797  
7-02 2 365 27290 5.1 1383 3.4 922  
8-11 2 317 23580 4.2 1001 3.4 793  
9-11 2 305 18850 4.4 828 3.3 627  
LIFE 3060 200490 4.5 8986 3.4 6807

## LOT 348

### SANDY-VALLEY SCENARIO-ET 3014561961 TR TP TC TY TV TL TD

EX-90 EVVE 2-10 77K GTPI +2649G  
PTA +1167M +67F +48P 80%R 12/2017  
PTA +720NM +.09%F +.04%P 100%US  
PTA +6.8PL 2.95SCS +4.7DPR 4.2%DCE  
PTA +2.31T +2.14UDC +1.26FLC 79%R 12/2017

### OKATO LAYNE BAYLEE 73871273

NC

## OKATO FORMOST BLACKBERRY 3130787825

100%RHA Born: June 22, 2015 Blberry #665  
2-00 2 238 12982 4.2 541 3.2 418 (RIP)

### PINE-TREE SID-ET 62175895 TR TP TY TL TD

CAN VG-86 2Y ST 50K GTPI +1593G  
PTA +2.2T +1.82UDC -.20FLC 99%R 12/2017

### QUALITY GOLDWYN FLANSCO 7917773C

CAN EX-95 2E  
3-11 2 365 32414 4.9 1578 3.2 1025  
LIFE 1430 124736 4.5 5637 3.2 3987

### COMESTAR LEE-ET 5757117C TV TL

CAN EX GM HD GTPI +1418G  
PTA +.18T -.32UDC +.59FLC 99%R 12/2017

### WD-HOMEPLACE OUTSIDE BALL-4 131031658

VG-86 VVV+V 5-08  
2-00 2 336 18160 4.0 720 2.6 477  
3-01 2 365 25460 4.4 1109 2.9 746  
4-05 2 365 27570 4.0 1107 2.9 798  
5-10 2 351 32300 3.9 1261 2.9 948  
6-11 2 365 25900 4.2 1079 2.9 746  
8-06 2 337 19520 4.0 785 3.0 593  
LIFE 2461 165060 4.0 6683 2.9 4836

## OKATO SCENARIO BACCARA 3141562427

100%RHA Born: December 26, 2016 #837

### BACON-HILL MONTROSS-ET 71703339 TR TP TC TY TV TL TD

EX-92 EEVE 4-08 GM 140K GTPI +2772G  
PTA +3024M +83F +89P 99%R 12/2017

### SANDY-VALLEY UNO SCARLET-ET 70811782

VG-85 V+++V DOM 2-09  
2-00 2 365 28110 4.3 1216 3.5 974

### KELLERCREST SUPER LAYNE-ET 69725085 TR TY TV TL TD

VG-85 VVV+ 2-10 50K GTPI +2117G  
PTA +.50T +1.41UDC +.65FLC 98%R 12/2017

### OKATO ATWOOD BAYLEE 141991830

NC

## LOT 347

### OKATO SOLOMON BLUEBERRY 3141562498

99%RHA

Born: July 1, 2017 #908

### WALNUTLAWN SOLOMON-ET 1775998C 99%RHA TR TV TL TY TD

77K GTPI +2015G  
PTA -67M +18F +6P 80%R 12/2017  
PTA +101NM +.08%F +.03%P 100%US  
PTA -1.1PL 2.89SCS +.3DPR 6.1%DCE  
PTA +3.76T +2.45UDC +1.53FLC 80%R

### OKATO FORMOST BLACKBERRY 3130787825

NC  
2-00 2 238 12982 4.2 541 3.2 418 (RIP)

Sells as Lot 346

### 3rd Dam:

#### WD-Homeplace Jed Rosalie

(VG-86)  
6-04 2 365 25290 3.8 973 2.7 679  
Life: 1680 101720 3.7 3753 2.8 2808

### 3rd Dam: Okato Lightning Bolt (GP-81)

4-02 2 344 28380 3.9 1104 3.1 889

### 4th Dam: Okato Spirtie Bizzy (NC)

#### Okato Sky Fame Breezy

(GP-82)  
3-04 2 365 26000 3.3 867 2.9 745

### 5th Dam: Ebe-Tide Bridgette

(3E-91 EX-MS)  
3-06 2 349 25410 3.7 951 3.1 783

Life: 2822 183190 3.5 6341 3.1 5735

### 6th Dam: Ebe-Tide Storm Beany-ET

(VG-87)  
6-10 2 365 31350 4.1 1279 3.4 1051

Life: 1870 130260 4.1 5373 3.4 4366

### 7th Dam: Ebe-Tide Odyssey Bonita

(3E-93 EEEEE DOM)  
5-11 2 365 31120 4.8 1507 3.6 1122

Life: 2375 147840 4.8 8471 3.5 6176

HM All-Canadian 4-Yr-Old Cow 1992

### 8th Dam: Ebe-Tide Sheik Beany

(EX-90 EX-MS GMD DOM)  
7-02 3 365 31960 4.5 1426 3.3 1050

Life: 2233 160630 4.4 7039 3.4 5421

### 9th Dam: Ebe-Tide Marquis Ned Beth

(VG-88 EX-MS GMD)  
Life: 2416 153060 3.6 5560

### 10th Dam:

#### Ebe-Tide Bootmaker Boots-Twin

VG-87 VG-MS  
Life: 2381 126970 3.2 4099

### 11th Dam: Dale Home Armac Aaggie

(VG-87)  
5-09 2 305 20960 3.3 699

### 12th Dam:

#### Dale Home Armac Curtiss

(VG-86)  
Life: 2112 120560 3.4 4081

# Madson Farm Complete Dispersal 2018

## LOT 349

### OKATO BOLIVA BALEEGH 72761266

100%RHA Born: June 12, 2013 Baleegh #428  
GP-80 +++F+ 2-08  
2-01 2 365 16940 4.6 771 3.4 580  
3-04 2 365 22610 4.3 973 3.1 694  
4-06 2 68 5244 3.9 209 2.8 153 (RIP)

#### MAGOR BOLIVIA ALLEN-ET 3520511195 TY TV TL

50K GTPI +1479G  
PTA -297M +16F -14P 99%R 12/2017  
PTA -73NM +.10%F -.02%P 16%US  
PTA -.8PL 2.87SCS -4.2DPR 12.3%DCE  
PTA +.81T +.83UDC -.41FLC 99%R 12/2017

#### OKATO DUNDEE BALSAM 139964031

VG-86 EEVV+ 4-10  
4-05 2 365 27323 3.5 950 3.2 862  
5-07 2 365 25393 3.6 917 3.2 801  
7-02 2 365 24061 3.7 895 3.0 711

#### CANYON-BREEZE ALLEN-ET 17129288 TV

CAN VG-85 6Y HD GTPI +1361G  
PTA +1.26T +.15UDC +.94FLC 99%R 12/2017

#### BRAEDALE BALER TWINE-ETS 6860888C TL

CAN VG-86-2Y 29\*  
2-01 2 365 30906 4.9 1521 3.4 1052

#### REGANCREST DUNDEE-ET 127640114 TV TL TY

EX-95 EEEV 6-08 HD GTPI +1345G  
PTA +1.12T +1.63UDC +.07FLC 99%R 12/2017

#### GODIN BALME LEDUC-ET 100583497C

EX-90 EEEEV 7-00  
3-00 2 329 23560 4.1 970 3.2 749  
5-01 2 365 34740 3.7 1300 3.1 1085  
6-03 2 363 24480 3.3 820 3.1 752  
LIFE 1429 110070 3.7 4116 3.1 3459

## LOT 350

### OKATO DOORMAN BELLAMY 3146588314

99%RHA  
Born: December 18, 2017  
#949

#### VAL-BISSON DOORMAN-ET 107281711C 99%RHA-I TR TV TL TY TD

CAN EX-90 50K GTPI +77K GTPI +2335G  
PTA -5M +39F +25P 99%R 12/2017  
PTA +405NM +.14%F +.09%P 17%US  
PTA +3.2PL 2.50SCS -.1DPR 5.7%DCE  
PTA +3.62T +2.45UDC +1.79FLC 99%R  
**OKATO BOLIVA BALEEGH 72761266**  
GP-80 +++F+ 2-08  
3-04 2 365 22610 4.3 973 3.1 694  
*Sells as Lot 349*

#### 3rd Dam: Lesiles Palme Astre

(CAN VG-86 5Y)  
7-05 2 365 27476 3.5 955 3.2 866  
Life: 126606 3.4 4314 3.3 4169

#### 4th Dam: Lesiles Pauline Tab

(CAN VG-88 7Y)  
4-06 2 368 24764 3.7 922 3.3 825  
Life: 125951 3.7 4601 3.2 4030

## LOT 351

### OKATO RENEGADE BROGAN 3135938377

99%RHA-I Born: October 18, 2016 #814

*Bred 2/19/2018 to  
Val-Bisson Doorman-ET  
107281711 200H6480*

#### CO-OP RENEGADE-ET 3011816312 99%RHA-I

77K GTPI +2561  
GPTA +955M +78F +38P 96%R 12/2017  
PTA +632NM +.15%F +.03%P 100%US  
PTA +4.8PL 2.99SCS +1.6DPR 4.6%DCE  
PTA +2.92T +2.12UDC +3.05FLC 86%R 12/2017

#### DE-SU BKM MCCUTCHEN 1174-ET 69990138 99%RHA-I TR TP TC TV TL TY TD

EX-93 EEEE 4-10 GM 50K GTPI +2376G  
PTA +3.19T +2.37UDC +2.05FLC 99%R 12/2017

#### CO-OP M-P ATWOOD ROSETTE-ET 69816679

VG-88 VEVVV 4-07  
3-08 3 305 32050 5.2 1673 3.6 1141

#### OKATO BOLIVA BALEEGH 72761266

GP-80 +++F+ 2-08  
2-01 2 365 16940 4.6 771 3.4 580  
3-04 2 365 22610 4.3 973 3.1 694  
*Sells as Lot 349*

#### MAGOR BOLIVIA ALLEN-ET 3520511195 TY TV TL

50K GTPI +1479G  
PTA +.81T +.83UDC -.41FLC 99%R 12/2017

#### OKATO DUNDEE BALSAM 139964031

VG-86 EEVV+ 4-10  
4-05 2 365 27323 3.5 950 3.2 862  
5-07 2 365 25393 3.6 917 3.2 801  
7-02 2 365 24061 3.7 895 3.0 711

#### 3rd Dam: Godin Balme Leduc-ET (EX-90)

5-01 2 365 34740 3.7 1300 3.1 1085  
Life: 1429 110070 3.7 4116 3.1 3459

#### 4th Dam: Lesiles Palme Astre

(CAN VG-86 5Y)  
7-05 2 365 27476 3.5 955 3.2 866  
Life: 126606 3.4 4314 3.3 4169

#### 5th Dam: Lesiles Pauline Tab

(CAN VG-88 7Y)  
4-06 2 368 24764 3.7 922 3.3 825  
Life: 125951 3.7 4601 3.2 4030

# Madson Farm Complete Dispersal 2018

## LOT 352

### OKATO LITTLETON BREW 3130787863

100%RHA Born: November 5, 2015 Brew #703

1-11 2 117 7921 3.2 250 2.6 205 (RIP)

Bred 2/19/2018 to  
Val-Bisson Doorman-ET  
107281711 200H6480

#### SNOWBIZ LITTLETON-ETS

77K GTPI +2447G  
PTA +2340M +71F +58P 97%R 12/2017  
PTA +691NM -.06%F -.05%P 75%US  
PTA +6.1PL 2.88SCS +.8DPR 5.1%DCE  
PTA +1.48T +.90UDC -.13FLC 93%R 12/2017

#### SEAGULL-BAY SUPERSIRE-ET 69981349

TR TP TC TV TL TY TD  
EX-90 EEVV 6-06 GM 50K GTPI +2607G  
PTA +2070M +101F +65F 99%R 12/2017

#### FREUREHAVEN FGS LUCY-ET 11398471 TY

CAN VG-86 2Y  
2-01 2 354 35919 4.2 1499 2.9 1038

#### OKATO ROY BEECH 141360058

VG-85 VV++V 5-00  
2-01 2 365 22600 3.8 786 3.2 661  
3-09 2 292 22130 3.9 860 3.0 664  
4-02 2 252 16590 3.4 565 3.0 503

#### ROYLANE JORDAN-ET 17064727

TV TL  
EX-95 EEEE 10-09 GM HD GTPI +1316G  
PTA +1.07T +.87UDC -.38FLC 99%R 12/2017

#### OKATO DUNDEE BALSAM 139964031

VG-86 EEVV+ 4-10  
4-05 2 365 27323 3.5 950 3.2 862  
5-07 2 365 25393 3.6 917 3.2 801  
7-02 2 365 24061 3.7 895 3.0 711

#### 3rd Dam: Godin Balme Leduc-ET (EX-90)

5-01 2 365 34740 3.7 1300 3.1 1085  
Life: 1429 110070 3.7 4116 3.1 3459

#### 4th Dam: Lesiles Palme Astre (CAN VG-86 5Y)

7-05 2 365 27476 3.5 955 3.2 866  
Life: 126606 3.4 4314 3.3 4169

#### 5th Dam: Lesiles Pauline Tab (CAN VG-88 7Y)

4-06 2 368 24764 3.7 922 3.3 825  
Life: 125951 3.7 4601 3.2 4030

## LOT 353

### OKATO BANDARES BREWER 3146588305

100%RHA Born: October 30, 2017 #940

#### WA-DEL YODER BANDARES-ET 143189741

TR TP TC TY TV  
140K GTPI +2757G  
PTA +926M +66F +46P 80%R 12/2017  
PTA +858NM +.12%F +.07%P 100%US  
PTA +9.6PL 2.67SCS +3.0DPR 5.2%DCE  
PTA +2.31T +2.96UDC +1.66FLC 79%R

#### WOODCREST MOGUL YODER-ET 72254526

TR TPP TC TY TV TL TC  
EX-90 EVEV 4-05 GM 77K GTPI +2750G

#### WA-DEL MASSEY BELINDA-ET 142259036

TL TD  
VG-85 VVV+V 3-00 9K GTPI +2390G  
2-05 2 365 29560 4.0 1187 3.5 1038

#### OKATO LITTLETON BREW 3130787863

NC  
1-11 2 117 7921 3.2 250 2.6 205 (RIP)  
Sells as Lot 352

#### SNOWBIZ LITTLETON-ETS

77K GTPI +2447G  
PTA +2340M +71F +58P 97%R 12/2017  
PTA +1.48T +.90UDC -.13FLC 93%R 12/2017

#### OKATO ROY BEECH 141360058

VG-85 VV++V 5-00  
2-01 2 365 22600 3.8 786 3.2 661  
3-09 2 292 22130 3.9 860 3.0 664  
4-02 2 252 16590 3.4 565 3.0 503

#### 3rd Dam: Okato Dundee Balsam (VG-86)

4-05 2 365 27323 3.5 950 3.2 862

#### 4th Dam: Godin Balme Leduc-ET (EX-90)

5-01 2 365 34740 3.7 1300 3.1 1085  
Life: 1429 110070 3.7 4116 3.1 3459

#### 5th Dam: Lesiles Palme Astre (CAN VG-86 5Y)

7-05 2 365 27476 3.5 955 3.2 866  
Life: 126606 3.4 4314 3.3 4169

#### 6th Dam: Lesiles Pauline Tab (CAN VG-88 7Y)

4-06 2 368 24764 3.7 922 3.3 825  
Life: 125951 3.7 4601 3.2 4030



# Madson Farm Complete Dispersal 2018

## LOT 354

### OKATO ATWOOD BAY 3130787829

100%RHA Born: July 14, 2015 Bay #669  
2-00 2 221 10555 4.5 478 3.0 313 (RIP)

Bred 11/4/2017 to  
Val-Bisson Doorman-ET  
107281711 200H6480

#### MAPLE-DOWNS-I G W ATWOOD-ET 8956379C TR TP TV TL TY TD

EX-90 EE+V 4-06 50K GTPI +1882G  
PTA -14M +29F +4P 99%R 12/2017  
PTA +45NM +.11%F +.02%P 49%US  
PTA -.6PL 3.05SCS -3.2DPR 9.7%DCE  
PTA +3.62T +2.47UDC +2.66FLC 99%R 12/2017

#### OKATO BOLIVA BALEEGH 72761266

GP-80 +++F+ 2-08  
2-01 2 365 16940 4.6 771 3.4 580  
3-04 2 365 22610 4.3 973 3.1 694  
Sells as Lot 349

#### BRAEDALE GOLDWYN 10705608C

##### TV TL TY

CAN GP-84 8Y EXTRA GM 50K GTPI +1852G  
PTA +1.76T +1.47UDC +1.39FLC 99%R 12/2017

#### MD-DELIGHT DURHAM ATLEE-ET 131704103

EX-92 EEEEE DOM 4-06  
3-11 2 365 38290 5.5 2091 3.1 1177  
2nd NY FAT  
All-American Sr. 3-Year-Old 2005

#### MAGOR BOLIVIA ALLEN-ET 3520511195

##### TY TV TL

50K GTPI +1479G  
PTA +.81T +.83UDC -.41FLC 99%R 12/2017

#### OKATO DUNDEE BALSAM 139964031

VG-86 EEVV+ 4-10  
4-05 2 365 27323 3.5 950 3.2 862  
5-07 2 365 25393 3.6 917 3.2 801  
7-02 2 365 24061 3.7 895 3.0 711

#### 3rd Dam: Godin Balme Leduc-ET (EX-90)

5-01 2 365 34740 3.7 1300 3.1 1085  
Life: 1429 110070 3.7 4116 3.1 3459

#### 4th Dam: Lesiles Palme Astre

(CAN VG-86 5Y)  
7-05 2 365 27476 3.5 955 3.2 866  
Life: 126606 3.4 4314 3.3 4169

#### 5th Dam: Lesiles Pauline Tab

(CAN VG-88 7Y)  
4-06 2 368 24764 3.7 922 3.3 825  
Life: 125951 3.7 4601 3.2 4030

## LOT 355

### OKATO ARVIS BEANIE 3141562501

100%RHA Born: July 18, 2017 #911

#### MR LR EDG ARVIS 18196-ET 3125201960 RC TC TY TV TL TD

77K GTPI +2371G  
PTA +12M +34F +17P 79%R 12/2017  
PTA +451NM +.13%F +.07%P 100%US  
PTA +4.0PL 2.88SCS +3.2DPR 4.6%DCE  
PTA +2.52T +3.06UDC +2.18FLC 78%R

#### OKATO ATWOOD BAY 3130787829

NC  
2-00 2 221 1055 4.5 478 3.0 313 (RIP)  
Sells as Lot 354

#### S-S-I MOGUL DEFENDER-ET 3009554569

##### TR TP TY TV TL TD

50K GTPI +2242G  
PTA +2.62T +2.56UDC +1.84FLC 81%R 12/2017

#### MS APPLES UNO ARMANA-ET 72227621

##### RC TV TL TD

EX-91 EEVVE 3-11  
2-04 2 305 24890 4.7 1177 3.1 763

#### MAPLE-DOWNS-I G W ATWOOD-ET 8956379C

##### TR TP TV TL TY TD

EX-90 EE+V 4-06 50K GTPI +1882G  
PTA +3.62T +2.47UDC +2.66FLC 99%R 12/2017

#### OKATO BOLIVA BALEEGH 72761266

GP-80 +++F+ 2-08  
2-01 2 365 16940 4.6 771 3.4 580  
3-04 2 365 22610 4.3 973 3.1 694  
Sells as Lot 349

#### 3rd Dam: Okato Dundee Balsam (VG-86)

4-05 2 365 27323 3.5 950 3.2 862

#### 4th Dam: Godin Balme Leduc-ET (EX-90)

5-01 2 365 34740 3.7 1300 3.1 1085  
Life: 1429 110070 3.7 4116 3.1 3459

#### 5th Dam: Lesiles Palme Astre

(CAN VG-86 5Y)  
7-05 2 365 27476 3.5 955 3.2 866  
Life: 126606 3.4 4314 3.3 4169

#### 6th Dam: Lesiles Pauline Tab

(CAN VG-88 7Y)  
4-06 2 368 24764 3.7 922 3.3 825  
Life: 125951 3.7 4601 3.2 4030

# Madson Farm Complete Dispersal 2018

## LOT 356

### OKATO SUPERSONIC BIRCH 72205303

Sells Fresh 3/22/2018

100%RHA Born: April 2, 2013 Birch #410

VG-87 EVV+V 4-00

2-00 2 312 19600 3.8 744 3.2 619

2-11 2 365 24010 3.8 903 3.2 773

#### MISTY SPRINGS SUPERSONIC-ET 11113974C

TR TP TY TL TD

GM 50K GTPI +2355G

PTA +1051M +65F +38P 99%R 12/2017

PTA +574NM +.09%F +.02%P 50%US

PTA +4.0PL 3.00SCS +3.7DPR 4.6%DCE

PTA +1.18T +.91UDC -.51FLC 98%R 12/2017

#### CHARLESDALE SUPERSTITION-ET 62065919

TR TV TL TY TD

GM HD GTPI +2041G

PTA +.78T +.92UDC +.23FLC 99%R 12/2017

#### MISTY SPRINGS SHOTTLE SATIN-ET

7639268C TY

CAN VG-86 2Y

1-10 2 360 28763 4.5 1292 3.1 893

#### OKATO ROY BEECH 141360058

VG-85 VV++V 5-00

2-01 2 365 22600 3.8 786 3.2 661

3-09 2 292 22130 3.9 860 3.0 664

4-02 2 252 16590 3.4 565 3.0 503

#### ROYLANE JORDAN-ET 17064727

TV TL

EX-95 EEEE 10-09 GM HD GTPI +1316G

PTA +1.07T +.87UDC -.38FLC 99%R 12/2017

#### OKATO DUNDEE BALSAM 139964031

VG-86 EEV+V 4-10

4-05 2 365 27323 3.5 950 3.2 862

5-07 2 365 25393 3.6 917 3.2 801

7-02 2 365 24061 3.7 895 3.0 711

#### 3rd Dam: Godin Balme Leduc-ET

(EX-90)

5-01 2 365 34740 3.7 1300 3.1 1085

Life: 1429 110070 3.7 4116 3.1 3459

#### 4th Dam: Lesiles Palme Astre

(CAN VG-86 5Y)

7-05 2 365 27476 3.5 955 3.2 866

Life: 126606 3.4 4314 3.3 4169

#### 5th Dam: Lesiles Pauline Tab

(CAN VG-88 7Y)

4-06 2 368 24764 3.7 922 3.3 825

Life: 125951 3.7 4601 3.2 4030

## LOT 357

### OKATO DONATELLO BAMBOO 3130787798

Bred 6/28/2017 to  
Siemers Modesty M-Boost-ET  
3134506596 566HO1269

100%RHA Born: April 9, 2015 Bamboo #638

1-11 2 320 17172 3.9 664 3.2 551

#### MR OCD ROBUST DONATELLO-ET 3006989495

TR TP TY TV TL TD

GM 50K GTPI +2555G

PTA +1180M +74F +48P 99%R 12/2017

PTA +757NM +.11%F +.04%P 68%US

PTA +5.3PL 2.90SCS +2.9DPR 3.5%DCE

PTA +1.06T +1.26UDC +.85FLC 98%R 12/2017

#### ROYLANE SOGRA ROBUST-ET 64966739

TR TV TL TD

VG-88 VVVV 3-03 GM 50K GTPI +2450G

PTA +932M +71F +43P 99%R 12/2017

#### OCD PLANET DANICA-ET 3004202172

EX-93 EEEVE GMD DOM 5-05

3-01 3 365 39240 3.5 1384 3.0 1166

#### OKATO SUPERSONIC BIRCH 72205303

VG-87 EVV+V 4-00

2-00 2 312 19600 3.8 744 3.2 619

2-11 2 365 24010 3.8 903 3.2 773

Sells as Lot 356

#### MISTY SPRINGS SUPERSONIC-ET 11113974C

TR TP TY TL TD GM 50K GTPI +2355G

PTA +1051M +65F +38P 99%R 12/2017

PTA +1.18T +.91UDC -.51FLC 98%R 12/2017

#### OKATO ROY BEECH 141360058

VG-85 VV++V 5-00

2-01 2 365 22600 3.8 786 3.2 661

3-09 2 292 22130 3.9 860 3.0 664

4-02 2 252 16590 3.4 565 3.0 503

#### 3rd Dam: Okato Dundee Balsam (VG-86)

4-05 2 365 27323 3.5 950 3.2 862

#### 4th Dam: Godin Balme Leduc-ET

(EX-90)

5-01 2 365 34740 3.7 1300 3.1 1085

Life: 1429 110070 3.7 4116 3.1 3459

#### 5th Dam: Lesiles Palme Astre

(CAN VG-86 5Y)

7-05 2 365 27476 3.5 955 3.2 866

Life: 126606 3.4 4314 3.3 4169

#### 6th Dam: Lesiles Pauline Tab

(CAN VG-88 7Y)

4-06 2 368 24764 3.7 922 3.3 825

Life: 125951 3.7 4601 3.2 4030

# Madson Farm Complete Dispersal 2018

## LOT 358

### OKATO CAVIAR BLISS 3135938314

100%RHA Born: March 29, 2016 #751

#### GILLETTE CAVIAR 11491921C

TR TP TU TV TL TD

77K GTPI +2266G

PTA +174M +35F +22P 98%R 12/2017

PTA +409NM +.11%F +.06%P 56%US

PTA +3.8PL 2.91SCS +.8DPR 5.0%DCE

PTA +2.28T +2.97UDC +2.05FLC 5-0%DCE

PTA +2.28T +2.97UDC +2.03FLC 95%R 12/2017

#### MOUNTFIELD SSI DCY MOGUL-ET

3006972816 TR TP TV TL TY TD

EX-91 EEEV 5-03 GM 50K GTPI +2503G

PTA +2.20T +3.09UDC +2.29FLC 99%R 12/2017

#### GILLETTE IOTA CARMEN 11329345C

CAN VG-87 3Y 3\*

3-04 3 365 39877 5.6 2216 3.6 1437

LIFE 100567 5.0 5060 3.6 3638

#### MISTY SPRINGS SUPERSONIC-ET 11113974C

TR TP TY TL TD GM 50K GTPI +2355G

PTA +1051M +65F +38P 99%R 12/2017

PTA +1.18T +.91UDC -.51FLC 98%R 12/2017

#### OKATO ROY BEECH 141360058

VG-85 VV+V 5-00

2-01 2 365 22600 3.8 786 3.2 661

3-09 2 292 22130 3.9 860 3.0 664

4-02 2 252 16590 3.4 565 3.0 503

## LOT 358 1/2

### OKATO GRANITE BLESS

#### 3146588344

Born: March 5, 2018 #979

Sire: Progenesis Granite-ET

12302878C 200HO10616

Dam Sells as Lot 658

#### OKATO SUPERSONIC BIRCH 72205303

VG-87 EVV+V 4-00

2-00 2 312 19600 3.8 744 3.2 619

2-11 2 365 24010 3.8 903 3.2 773

Sells as Lot 356

#### 3rd Dam: Okato Dundee Balsam

(VG-86)

4-05 2 365 27323 3.5 950 3.2 862

#### 4th Dam: Godin Balme Leduc-ET

(EX-90)

5-01 2 365 34740 3.7 1300 3.1 1085

Life: 1429 110070 3.7 4116 3.1 3459

#### 5th Dam: Lesiles Palme Astre

(CAN VG-86 5Y)

7-05 2 365 27476 3.5 955 3.2 866

Life: 126606 3.4 4314 3.3 4169

#### 6th Dam: Lesiles Pauline Tab

(CAN VG-88 7Y)

4-06 2 368 24764 3.7 922 3.3 825

Life: 125951 3.7 4601 3.2 4030

## LOT 359

### OKATO VIGILANT BAMBO 3141562466 TR TC TL TD

99%RHA Born: April 8, 2017 #876

14K GTPI +2383G

PTA +230M +57F +24P 75%R 12/2017

PTA +497NM +.18%F +.06%P

PTA +3.4PL 2.97SCS +2.7DPR 3.8%DCE

PTA +2.44T +2.05UDC +1.74FLC 73%R 12/2017

#### BRABANTDALE VIGILANT-ET 11720525C

TR TP TY TV TL TD

77K GTPI +2472G

PTA +115M +74F +27P 79%R 12/2017

PTA +569NM +.26%F +.09%P 100%US

PTA +4.1PL 2.85SCS +1.1DPR 4.7%DCE

PTA +2.77T +2.60UDC +2.27FLC 78%R 12/2017

#### VIEUXSAULE FLAME-ET 71699265

TR TP TY TV TL TD

50K GTPI +2370G

PTA +2.04T +1.68UDC +1.71FLC 96%R 12/2017

#### FARNEAR-TBR-BH VIS VASE-ET 71290886

50K GTPI +2496G

#### MR OCD ROBUST DONATELLO-ET 3006989495

TR TP TY TV TL TD GM 50K GTPI +2555G

PTA +1180M +74F +48P 99%R 12/2017

PTA +1.06T +1.26UDC +.85FLC 98%R 12/2017

#### OKATO SUPERSONIC BIRCH 72205303

VG-87 EVV+V 4-00

2-00 2 312 19600 3.8 744 3.2 619

2-11 2 365 24010 3.8 903 3.2 773

Sells as Lot 356

#### OKATO DONATELLO BAMBOO 3130787798

NC

1-11 2 320 17172 3.9 664 3.2 551

Sells as Lot 357

#### 3rd Dam: Okato Roy Beech

(VG-85)

3-09 2 292 22130 3.9 860 3.0 664

#### 4th Dam: Okato Dundee Balsam

(VG-86)

4-05 2 365 27323 3.5 950 3.2 862

#### 5th Dam: Godin Balme Leduc-ET

(EX-90)

5-01 2 365 34740 3.7 1300 3.1 1085

Life: 1429 110070 3.7 4116 3.1 3459

#### 6th Dam: Lesiles Palme Astre

(CAN VG-86 5Y)

7-05 2 365 27476 3.5 955 3.2 866

Life: 126606 3.4 4314 3.3 4169

#### 7th Dam: Lesiles Pauline Tab

(CAN VG-88 7Y)

4-06 2 368 24764 3.7 922 3.3 825

Life: 125951 3.7 4601 3.2 4030

# Madson Farm Complete Dispersal 2018

## LOT 360

### OKATO SHOTGLASS CYAN 72761296

100%RHA Born: September 19, 2013 Cyan #458  
GP-83 VV+++ 4-02  
1-10 2 305 17330 4.3 742 3.3 572  
3-00 2 347 24730 4.2 1030 3.0 750  
4-02 2 95 7838 3.7 292 2.8 219 (RIP)

#### **BUTZ-BUTLER SHOTGLASS-ET 70476870**

##### **TR TP TY TV TL TD**

EX-91 EEEE 4-03 50K GTPI +2259G  
PTA +1487M +52F +38P 99%R 12/2017  
PTA +508NM -.01%F -.03%P 47%US  
PTA +3.8PL 2.64SCS -.8DPR 8.0%DCE  
PTA +1.04T +1.76UDC +1.24FLC 98%R 12/2017

#### **OKATO ALEXANDER CAMDEN 141046455**

VG-85 VV+V+ 4-03  
2-01 2 308 18360 4.8 873 3.1 571  
3-00 2 299 17450 4.8 843 3.4 601  
4-00 2 365 22090 4.4 961 3.3 725  
5-03 2 365 24050 4.5 1088 3.1 752

#### **FLEVO GENETICS SNOWMAN-ET**

##### **388965513NLD TV TL GM HD GTPI +2079G**

PTA +1808M +42F +53P 99%R 12/2017  
PTA +1.27T +.61UDC +1.24FLC 99%R 12/2017

#### **GIL-GAR SHOTTLE SATIN-ET 56295548**

VG-85 ++V+E 2-10 50K GTPI +1967G

#### **GOLDEN-OAKS ST ALEXANDER-ET 61133837**

##### **TR TV TL TY TD**

EX-94 EEEE 8-02 HD GTPI +1758G  
PTA +.96T +.45UDC +1.24FLC 99%R 12/2017

#### **OKATO FABULOUS CHLOE 139067426**

GP-82 +VGG+ 2-06  
2-00 2 314 18090 4.6 829 3.2 557  
2-11 2 289 15820 5.6 882 3.2 513

##### **3rd Dam:**

##### **Golfview Encore Chyna**

(GP-81)  
4-06 2 365 31470 4.3 1352 3.0 942  
Life: 1600 123790 3.9 4772 3.1 3829

##### **4th Dam:**

##### **Sapa-Ska Buster Chills**

(2E-90 EX-MS GMD)  
5-03 2 365 37520 3.9 1476 3.0 1118  
Life: 1927 171280 4.1 7031 3.0 5178

##### **5th Dam:**

##### **Sapa-Ska Mascot Chilly**

(2E-90 EX-MS GMD DOM)  
5-00 2 365 36820 4.2 1557 3.1 1131  
Life: 1997 170684 4.3 7304 3.1 5327

##### **6th Dam:**

##### **Sapa-Ska Leadman Charmer**

(VG-88)  
7-00 2 365 35970 4.4 1573 3.0 1090  
Life: 2126 161965 4.4 7207 3.2 5160

## LOT 361

### OKATO OUTFITTER CASEY 3146588307

100%RHA Born: November 21, 2017 #942

#### **WA-DEL OUTFITTER-ET 143363196**

##### **TR TP TY TV TL TD GT**

40K GTPI +2532G  
PTA +753M +60F +38P 80%R 12/2017  
PTA +651NM +.12%F +.06%P 100%US  
PTA +6.0PL 2.54SCS +.9DPR 3.4%DCE  
PTA +2.44T +2.52UDC +1.89FLC 79%R 12/2017

#### **OKATO SHOTGLASS CYAN 72761296**

GP-83 VV+++ 4-02  
1-10 2 305 17330 4.3 742 3.3 572  
3-00 2 347 24730 4.2 1030 3.0 750  
4-02 2 95 7838 3.7 292 2.8 219 (RIP)

*Sells as Lot 360*

#### **SEAGULL-BAY SILVER-ET 72156794**

##### **TC TY TV TL TD**

GM 77K GTPI +2608G  
PTA +1220M +87F +50P 99%R 12/2017

#### **WA-DEL MASSEY BELINDA-ET 142259036**

##### **TL TD**

VG-85 VVV+V 3-00  
2-05 2 365 29560 4.0 1187 3.5 1038

#### **BUTZ-BUTLER SHOTGLASS-ET 70476870**

##### **TR TP TY TV TL TD**

EX-91 EEEE 4-03 50K GTPI +2259G  
PTA +1487M +52F +38P 99%R 12/2017  
PTA +1.04T +1.76UDC +1.24FLC 98%R 12/2017

#### **OKATO ALEXANDER CAMDEN 141046455**

VG-85 VV+V+ 4-03  
2-01 2 308 18360 4.8 873 3.1 571  
3-00 2 299 17450 4.8 843 3.4 601  
4-00 2 365 22090 4.4 961 3.3 725  
5-03 2 365 24050 4.5 1088 3.1 752

##### **3rd Dam: Okato Fabulous Chloe**

(GP-82)  
2-00 2 314 18090 4.6 829 3.2 557

##### **4th Dam:**

##### **Golfview Encore Chyna**

(GP-81)  
4-06 2 365 31470 4.3 1352 3.0 942  
Life: 1600 123790 3.9 4772 3.1 3829

##### **5th Dam:**

##### **Sapa-Ska Buster Chills**

(2E-90 EX-MS GMD)  
5-03 2 365 37520 3.9 1476 3.0 1118  
Life: 1927 171280 4.1 7031 3.0 5178

##### **6th Dam:**

##### **Sapa-Ska Mascot Chilly**

(2E-90 EX-MS GMD DOM)  
5-00 2 365 36820 4.2 1557 3.1 1131  
Life: 1997 170684 4.3 7304 3.1 5327

##### **7th Dam:**

##### **Sapa-Ska Leadman Charmer**

(VG-88)  
7-00 2 365 35970 4.4 1573 3.0 1090  
Life: 2126 161965 4.4 7207 3.2 5160

# Madson Farm Complete Dispersal 2018

## LOT 362

### OKATO AIRLIFT CARMA 73871256

100%RHA Born: September 4, 2014 Carma #555  
GP-84 +VV++ 3-02

1-10 2 312 20460 3.7 762 2.7 553  
2-11 2 199 16768 3.6 606 2.5 412 (RIP)

Bred 12/29/2017 to  
Val-Bisson Doorman-ET  
107281711 200H6480

#### CANYON-BREEZE AT AIRLIFT-ET 62897620

TR TP TY TV TL TD

VG-89 EEV+ 5-05 50K GTPI +1933G  
PTA +890M +27F +5P 99%R 12/2017  
PTA +63NM -.02%F -.08%P 74%US  
PTA +4PL 2.90SCS -1.8DPR 6.9%DCE  
PTA +3.28T +1.54UDC +3.35FLC 99%R 12/2017

#### MAPLE-DOWNS-I G W ATWOOD-ET 8956379C

TR TP TV TL TY TD

EX-90 EE+V 4-06 50K GTPI +1882G  
PTA +3.62T +2.47UDC +2.66FLC 99%R 12/2017

#### CANYON-BREEZE S AUBURN-ET 63175334

EX-90 EEEEE DOM 4-01  
3-04 3 365 35090 3.8 1347 2.9 1024

#### GOLDEN-OAKS ST ALEXANDER-ET 61133837

TR TV TL TY TD

EX-94 EEEE 8-02 HD GTPI +1758G  
PTA +.96T +.45UDC +1.24FLC 99%R 12/2017

#### OKATO FABULOUS CHLOE 139067426

GP-82 +VGG+ 2-06  
2-00 2 314 18090 4.6 829 3.2 557  
2-11 2 289 15820 5.6 882 3.2 513

#### OKATO ALEXANDER CHARLEE 141627102

VG-85 VV++V 3-04  
2-01 2 291 17110 4.2 722 3.2 540  
3-00 2 293 21300 4.1 872 3.2 673  
3-11 2 365 24880 4.0 991 3.1 775

#### 3rd Dam:

Golfview Encore Chyna

(GP-81)  
4-06 2 365 31470 4.3 1352 3.0 942  
Life: 1600 123790 3.9 4772 3.1 3829

#### 4th Dam:

Sapa-Ska Buster Chills

(2E-90 EX-MS GMD)  
5-03 2 365 37520 3.9 1476 3.0 1118  
Life: 1927 171280 4.1 7031 3.0 5178

#### 5th Dam:

Sapa-Ska Mascot Chilly

(2E-90 EX-MS GMD DOM)  
5-00 2 365 36820 4.2 1557 3.1 1131  
Life: 1997 170684 4.3 7304 3.1 5327

#### 6th Dam:

Sapa-Ska Leadman Charmer

(VG-88)  
7-00 2 365 35970 4.4 1573 3.0 1090  
Life: 2126 161965 4.4 7207 3.2 5160

## LOT 363

### OKATO DETOUR COLA 3141562505

100%RHA Born: August 9, 2017 #915

#### RONELEE MIDNIGHT DETOUR-ET 73143748

TC TY TV TL TD

140K GTPI +2683G  
PTA +1324M +72F +50P 79%R 12/2017  
PTA +866NM +.08TF +.03%P 100%US  
PTA +8.4PL 2.78SCS +3.1DPR 5.7%DCE  
PTA +1.62T +2.67UDC +.70FLC 79%R 12/2017

#### S-S-I EPIC MIDNIGHT-ET 3009554689

TR TP TY TV TL TD

EX-90 EEVE 5-00 GM 50K GTPI +2641G  
PTA +1138M +56F +49P 99%R 12/2017

#### RONELEE FEELING FANCY-ET 142066386

TL TD

EX-91 EEVE DOM 5-01  
4-01 3 365 36620 4.8 1740 3.2 1182

#### CANYON-BREEZE AT AIRLIFT-ET 62897620

TR TP TY TV TL TD

VG-89 EEV+ 5-05 50K GTPI +1933G  
PTA +3.28T +1.54UDC +3.35FLC 99%R 12/2017

#### OKATO ALEXANDER CHARLEE 141627102

VG-85 VV++V 3-04  
2-01 2 291 17110 4.2 722 3.2 540  
3-00 2 293 21300 4.1 872 3.2 673  
3-11 2 365 24880 4.0 991 3.1 775

#### OKATO AIRLIFT CARMA 73871256

GP-84 +VV++ 3-02  
1-10 2 312 20460 3.7 762 2.7 553  
2-11 2 199 16768 3.6 606 2.5 412 (RIP)  
Sells as Lot 362

#### 3rd Dam: Okato Fabulous Chloe

(GP-82)  
2-00 2 314 18090 4.6 829 3.2 557  
4th Dam:  
Golfview Encore Chyna  
(GP-81)  
4-06 2 365 31470 4.3 1352 3.0 942  
Life: 1600 123790 3.9 4772 3.1 3829

#### 5th Dam:

Sapa-Ska Buster Chills

(2E-90 EX-MS GMD)  
5-03 2 365 37520 3.9 1476 3.0 1118  
Life: 1927 171280 4.1 7031 3.0 5178

#### 6th Dam:

Sapa-Ska Mascot Chilly

(2E-90 EX-MS GMD DOM)  
5-00 2 365 36820 4.2 1557 3.1 1131  
Life: 1997 170684 4.3 7304 3.1 5327

#### 7th Dam:

Sapa-Ska Leadman Charmer

(VG-88)  
7-00 2 365 35970 4.4 1573 3.0 1090  
Life: 2126 161965 4.4 7207 3.2 5160

# Madson Farm Complete Dispersal 2018

## LOT 364

### OKATO ROY CELESTE 72761299

100%RHA Born: September 27, 2013 Celeste #461

VG-86 VEF+V 4-02

2-01 2 305 17680 3.5 614 3.0 526

3-08 2 258 18457 3.3 610 2.9 527 (RIP)

Bred 9/27/2017 to  
Siemers Modesty M-Boost-ET  
3134506596 566HO1269

#### ROYLANE JORDAN-ET 17064727

TV TL

EX-95 EEEE 10-09 GM HD GTPI +1316G

PTA -652M -24F -24P 99%R 12/2017

PTA -311NM +.00%F -.01%P 26%US

PTA -3.0PL 3.21SCS -.3DPR 7.5%DCE

PTA +1.07T +.87UDC -.38FLC 99%R 12/2017

#### OKATO ALEXANDER CHARLEE 141627102

VG-85 VV++V 3-04

2-01 2 291 17110 4.2 722 3.2 540

3-00 2 293 21300 4.1 872 3.2 673

3-11 2 365 24880 4.0 991 3.1 775

#### KED JUROR-ET 2124357

TV TL TD

GP-82 +EEP 10-01 GM HD GTPI +1225G

#### FIRDELL AEROSTAR BABETTE-ET

14504541 EX-90 VEVVE GMD DOM 4-07

3-02 2 365 41140 3.9 1592 3.0 1245

#### GOLDEN-OAKS ST ALEXANDER-ET 61133837

TR TV TL TY TD

EX-94 EEEE 8-02 HD GTPI +1758G

PTA +.96T +.45UDC +1.24FLC 99%R 12/2017

#### OKATO FABULOUS CHLOE 139067426

GP-82 +VGG+ 2-06

2-00 2 314 18090 4.6 829 3.2 557

2-11 2 289 15820 5.6 882 3.2 513

#### 3rd Dam:

Golfview Encore Chyna

(GP-81)

4-06 2 365 31470 4.3 1352 3.0 942

Life: 1600 123790 3.9 4772 3.1 3829

#### 4th Dam:

Sapa-Ska Buster Chills

(2E-90 EX-MS GMD)

5-03 2 365 37520 3.9 1476 3.0 1118

Life: 1927 171280 4.1 7031 3.0 5178

#### 5th Dam:

Sapa-Ska Mascot Chilly

(2E-90 EX-MS GMD DOM)

5-00 2 365 36820 4.2 1557 3.1 1131

Life: 1997 170684 4.3 7304 3.1 5327

#### 6th Dam:

Sapa-Ska Leadman Charmer

(VG-88)

7-00 2 365 35970 4.4 1573 3.0 1090

Life: 2126 161965 4.4 7207 3.2 5160

## LOT 365

### OKATO VIGILANT CELINE 3141562492

99%RHA Born: June 11, 2017 #902

#### BRABANTDALE VIGILANT-ET 11720525C

TR TP TY TV TL TD

77K GTPI +2472G

PTA +115M +74F +27P 79%R 12/2017

PTA +569NM +.26%F +.09%P 100%US

PTA +4.1PL 2.85SCS +1.1DPR 4.7%DCE

PTA +2.77T +2.60UDC +2.27FLC 78%R 12/2017

#### OKATO ROY CELESTE 72761299

VG-86 VEF+V 4-02

2-01 2 305 17680 3.5 614 3.0 526

3-08 2 258 18457 3.3 6610 2.9 527 (RIP)

Sells as Lot 364

#### VIEUXSAULE FLAME-ET 71699265

TR TP TY TV TL TD

50K GTPI +2370G

PTA +2.04T +1.68UDC +1.71FLC 96%R 12/2017

#### FARNEAR-TBR-BH VIS VASE-ET 71290886

50K GTPI +2496G

#### ROYLANE JORDAN-ET 17064727

TV TL

EX-95 EEEE 10-09 GM HD GTPI +1316G

PTA +1.07T +.87UDC -.38FLC 99%R 12/2017

#### OKATO ALEXANDER CHARLEE 141627102

VG-85 VV++V 3-04

2-01 2 291 17110 4.2 722 3.2 540

3-00 2 293 21300 4.1 872 3.2 673

3-11 2 365 24880 4.0 991 3.1 775

#### 3rd Dam: Okato Fabulous Chloe

(GP-82)

2-00 2 314 18090 4.6 829 3.2 557

#### 4th Dam:

Golfview Encore Chyna

(GP-81)

4-06 2 365 31470 4.3 1352 3.0 942

Life: 1600 123790 3.9 4772 3.1 3829

#### 5th Dam:

Sapa-Ska Buster Chills

(2E-90 EX-MS GMD)

5-03 2 365 37520 3.9 1476 3.0 1118

Life: 1927 171280 4.1 7031 3.0 5178

#### 6th Dam:

Sapa-Ska Mascot Chilly

(2E-90 EX-MS GMD DOM)

5-00 2 365 36820 4.2 1557 3.1 1131

Life: 1997 170684 4.3 7304 3.1 5327

#### 7th Dam:

Sapa-Ska Leadman Charmer

(VG-88)

7-00 2 365 35970 4.4 1573 3.0 1090

Life: 2126 161965 4.4 7207 3.2 5160

# Madson Farm Complete Dispersal 2018

## LOT 366

### OKATO MOGUL CAMI 3135938352

100%RHA Born: July 24, 2016 Cami #789

Bred 10/14/2017 to  
Morningview MCC Kingboy-ET  
72044077 7H012198

#### MOUNTFIELD SSI DCY MOGUL-ET 3006972816 TR TP TV TL TY TD

EX-91 EEVE 5-03 GM 50K GTPI +2503G  
PTA +1236M +78F +40P 99%R 12/2017  
PTA +642NM +.11%F +.01%P 65%US  
PTA +3.9PL 3.00SCS -.1DPR 4.1%DCE  
PTA +2.20T +3.09UDC +2.29FLC 99%R 12/2017

#### OKATO AIRLIFT CAMILLA 73871261

NC  
1-10 2 265 12720 4.2 529 3.1 390

#### COYNE-FARMS DORCY-ET 139005002 BY TV TL TD

VG-87 VVV+ 4-09 GM 50K GTPI ++2311G  
PTA +1310M +21F +36P 99%R 12/2016  
PTA +1.97T +2.50UDC +1.88FLC 99%R 12/2016

#### MOUNTFIELD MARSH MAXINE-ET 62784081

VG-88 VV+VE 2-07  
2-03 2 159 14320 4.3 611 3.2 454

#### CANYON-BREEZE AT AIRLIFT-ET 62897620

TR TP TY TV TL TD  
VG-89 EEV+ 5-05 50K GTPI +1933G  
PTA +3.28T +1.54UDC +3.35FLC 99%R 12/2017

#### OKATO ALEXANDER CAMDEN 141046455

VG-85 VV+V+ 4-03  
2-01 2 308 18360 4.8 873 3.1 571  
3-00 2 299 17450 4.8 843 3.4 601  
4-00 2 365 22090 4.4 961 3.3 725  
5-03 2 365 24050 4.5 1088 3.1 752

#### 3rd Dam: Okato Fabulous Chloe

(GP-82)  
2-00 2 314 18090 4.6 829 3.2 557  
**4th Dam:**  
Golfview Encore Chyna  
(GP-81)  
4-06 2 365 31470 4.3 1352 3.0 942  
Life: 1600 123790 3.9 4772 3.1 3829

#### 5th Dam:

Sapa-Ska Buster Chills  
(2E-90 EX-MS GMD)  
5-03 2 365 37520 3.9 1476 3.0 1118  
Life: 1927 171280 4.1 7031 3.0 5178

#### 6th Dam:

Sapa-Ska Mascot Chilly  
(2E-90 EX-MS GMD DOM)  
5-00 2 365 36820 4.2 1557 3.1 1131  
Life: 1997 170684 4.3 7304 3.1 5327

#### 7th Dam:

Sapa-Ska Leadman Charmer  
(VG-88)  
7-00 2 365 35970 4.4 1573 3.0 1090  
Life: 2126 161965 4.4 7207 3.2 5160

## LOT 367

### OKATO SOLOMON CAMILLA 3141562490

99%RHA Born: June 10, 2017 #900

#### WALNUTLAWN SOLOMON-ET 1775998C 99%RHA TR TV TL TY TD

77K GTPI +2015G  
PTA -67M +18F +6P 80%R 12/2017  
PTA +101NM +.08%F +.03%P 100%US  
PTA -1.1PL 2.89SCS +.3DPR 6.1%DCE  
PTA +3.76T +2.45UDC +1.53FLC 80%R 12/2017

#### OKATO AIRLIFT CAMILLA 73871261

NC  
1-10 2 265 12720 4.2 529 3.1 390

#### VAL-BISSON DOORMAN-ET 107281711C 99%RHA-I TR TV TL TY TD

CAN EX-90 50K GTPI +77K GTPI +2335G  
PTA +3.62T +2.45UDC +1.79FLC 99%R 12/2017

#### MISTY SPRINGS LAVANGUARD SUE 9979603C

CAN VG-89 4Y  
4-03 2 365 30123 4.6 1380 3.0 910

#### CANYON-BREEZE AT AIRLIFT-ET 62897620 TR TP TY TV TL TD

VG-89 EEV+ 5-05 50K GTPI +1933G  
PTA +3.28T +1.54UDC +3.35FLC 99%R 12/2017

#### OKATO ALEXANDER CAMDEN 141046455

VG-85 VV+V+ 4-03  
2-01 2 308 18360 4.8 873 3.1 571  
3-00 2 299 17450 4.8 843 3.4 601  
4-00 2 365 22090 4.4 961 3.3 725  
5-03 2 365 24050 4.5 1088 3.1 752

#### 3rd Dam: Okato Fabulous Chloe

(GP-82)  
2-00 2 314 18090 4.6 829 3.2 557  
**4th Dam:**  
Golfview Encore Chyna  
(GP-81)  
4-06 2 365 31470 4.3 1352 3.0 942  
Life: 1600 123790 3.9 4772 3.1 3829

#### 5th Dam:

Sapa-Ska Buster Chills  
(2E-90 EX-MS GMD)  
5-03 2 365 37520 3.9 1476 3.0 1118  
Life: 1927 171280 4.1 7031 3.0 5178

#### 6th Dam:

Sapa-Ska Mascot Chilly  
(2E-90 EX-MS GMD DOM)  
5-00 2 365 36820 4.2 1557 3.1 1131  
Life: 1997 170684 4.3 7304 3.1 5327

#### 7th Dam:

Sapa-Ska Leadman Charmer  
(VG-88)  
7-00 2 365 35970 4.4 1573 3.0 1090  
Life: 2126 161965 4.4 7207 3.2 5160

# Madson Farm Complete Dispersal 2018

## LOT 368

### OKATO REDBURST LADYBUG 72205285 RC

Bred 7/22/2017 to  
Val-Bisson Doorman-ET  
107281711 200H6480

100%RHA Born: January 17, 2013 Ladybug #392  
VG-86 VVVVV 4-03  
2-04 2 284 18980 4.3 810 3.2 611  
3-03 2 314 22910 4.3 989 3.2 740  
4-03 2 309 26456 3.9 1028 2.9 777 (RIP)

#### LOOKOUT P REDBURST-RED-ET 106030980C TY TV TL TD

50K GTPI +2110G  
PTA +107M +5F +14P 99%R 12/2017  
PTA +255NM +.01%F +.04%P 98%US  
PTA +3.0PL 3.01SCS +4.0DPR 7.5TDCE  
PTA +2.07T +2.07UDC +1.42FLC 99%R 12/2017

#### SCIENTIFIC DESTROY-ET 138122625

RC CD TV TL TY  
EX-92 EEVE 8-05 50K GTPI +1920G  
PTA +2.09T +2.10UDC +.35FLC 99%R 12/2017

#### REGANCREST MB BREYELL-ET 63606863 RC

#### QUALITY FABULOUS-TW 9408089C

B/R TV TL  
CAN EX-93 50K GTPI +1295G  
PTA +.35T -.52UDC -1.13FLC 97%R 12/2017

#### OKATO FABULOUS LADY 139067136

VG-88 EVV+V 6-07  
2-00 2 365 19880 4.9 976 3.5 701  
3-02 2 321 20790 5.0 1030 3.4 703  
4-02 2 319 20770 4.9 1025 3.5 723  
5-03 2 278 20380 4.9 1008 3.4 701  
6-02 2 296 22380 4.7 1043 3.3 748  
7-02 2 284 16290 4.6 746 3.6 581  
8-01 2 307 18190 4.7 858 3.4 612  
LIFE 2409 153080 4.8 7357 3.4 5254

#### WD HOMEPLACE RUDOLPH LORNA 132349158

VG-85 +V+VV 6-01  
2-03 2 353 22350 5.0 1111 3.4 764  
3-04 2 365 28230 5.0 1410 3.5 974  
4-10 2 359 31180 4.5 1403 3.4 1074  
5-11 2 314 23650 4.4 1038 3.4 811  
6-11 2 365 26450 4.6 1220 3.4 904  
9-00 2 235 17280 4.5 778 3.2 551  
LIFE 2393 167430 4.7 7874 3.5 5792

#### 3rd Dam:

WD-Homeplace Integrity Lora  
(VG-85)  
5-04 3 352 25490 4.3 1100 3.0 767  
Life: 1517 103130 4.3 4453 2.9 3029

#### 4th Dam:

WD-Homeplace Roebuck Valori  
(VG-85 10Y)  
9-01 2 365 29680 4.2 1253 3.3 993  
Life: 2718 186210 4.3 8028 3.4 6372

## LOT 369

### OKATO BRYANT LIDDY 313593825

Bred 8/16/2017 to  
Siemers Modesty M-Boost-ET  
3134506596 566HO1269

100%RHA Born: April 22, 2016 #762

#### WA-DEL BRYANT-ET 142148310 TR TP TY TV TL TD

77K GTPI +2389G  
PTA +1487M +71F +48P 93%R 12/2017  
PTA +539NM +.06%F +.01%P 32%US  
PTA +3.2PL 2.84SCS -1.1DPR 6.2%DCE  
PTA +2.60T +2.28UDC +1.51FLC 86%R

#### MOUNTFIELD SSI DCY MOGUL-ET 3006972816 TR TP TY TV TL TD

EX-91 EEVE 5-03 GM 50K GTPI +2503G  
PTA +2.20T +3.09UDC +2.29FLC 99%R 12/2017

#### WA-DEL SUPER BRISTOL-ET 140880232

EX-91 EEVVE DOM 5-08  
3-11 2 365 35070 3.4 1208 3.1 1102  
LIFE 1218 105850 3.5 3674 3.2 3392

#### OKATO REDBURST LADYBUG 72205285 RC

VG-86 VVVVV 4-03  
2-04 2 284 18980 4.3 810 3.2 611  
3-03 2 314 22910 4.3 989 3.2 740  
4-03 2 309 26456 3.9 1028 2.9 777 (RIP)

Sells as Lot 368

#### LOOKOUT P REDBURST-RED-ET 106030980C TY TV TL TD

50K GTPI +2110G  
PTA +107M +5F +14P 99%R 12/2017  
PTA +2.07T +2.07UDC +1.42FLC 99%R 12/2017

#### OKATO FABULOUS LADY 139067136

VG-88 EVV+V 6-07  
2-00 2 365 19880 4.9 976 3.5 701  
3-02 2 321 20790 5.0 1030 3.4 703  
4-02 2 319 20770 4.9 1025 3.5 723  
5-03 2 278 20380 4.9 1008 3.4 701  
6-02 2 296 22380 4.7 1043 3.3 748  
7-02 2 284 16290 4.6 746 3.6 581  
8-01 2 307 18190 4.7 858 3.4 612  
LIFE 2409 153080 4.8 7357 3.4 5254

#### 3rd Dam:

WD Homeplace Rudolph Lorna  
(VG-85)  
4-10 2 359 31180 4.5 1403 3.4 1074  
Life: 2393 167430 4.7 7874 3.5 5792

#### 4th Dam:

WD-Homeplace Integrity Lora  
(VG-85)  
5-04 3 352 25490 4.3 1100 3.0 767  
Life: 1517 103130 4.3 4453 2.9 3029

#### 5th Dam:

WD-Homeplace Roebuck Valori  
(VG-85 10Y)  
9-01 2 365 29680 4.2 1253 3.3 993  
Life: 2718 186210 4.3 8028 3.4 6372



# Madson Farm Complete Dispersal 2018

## LOT 370

Bred 3/13/2018 to  
Morningview MCC Kingboy-ET  
72044077 7HO12198

100%RHA Born: December 4, 2015 Lizzie #708  
2-01 2 51 3212 3.4 109 2.6 85 (RIP)

### SNOWBIZ LITTLETON-ETS

77K GTPI +2447G  
PTA +2340M +71F +58P 97%R 12/2017  
PTA +691NM -.06%F -.05%P 75%US  
PTA +6.1PL 2.88SCS +.8DPR 5.1%DCE  
PTA +1.48T +.90UDC -.13FLC 93%R 12/2017

### OKATO FABULOUS LADY 139067136

VG-88 EVV+V 6-07  
2-00 2 365 19880 4.9 976 3.5 701  
3-02 2 321 20790 5.0 1030 3.4 703  
4-02 2 319 20770 4.9 1025 3.5 723  
5-03 2 278 20380 4.9 1008 3.4 701  
6-02 2 296 22380 4.7 1043 3.3 748  
7-02 2 284 16290 4.6 746 3.6 581  
8-01 2 307 18190 4.7 858 3.4 612  
LIFE 2409 153080 4.8 7357 3.4 5254

## OKATO LITTLETON LIZZIE 3130787868

### SEAGULL-BAY SUPERSIRE-ET 69981349

TR TP TC TV TL TY TD  
EX-90 EEVV 6-06 GM 50K GTPI +2607G  
PTA +2070M +101F +65F 99%R 12/2017

### FREUREHAVEN FGS LUCY-ET 11398471 TY

CAN VG-86 2Y  
2-01 2 354 35919 4.2 1499 2.9 1038

### QUALITY FABULOUS-TW 9408089C

B/R TV TL  
CAN EX-93 50K GTPI +1295G  
PTA +.35T -.52UDC -1.13FLC 97%R 12/2017

### WD HOMEPLACE RUDOLPH LORNA 132349158

VG-85 +V+VV 6-01  
2-03 2 353 22350 5.0 1111 3.4 764  
3-04 2 365 28230 5.0 1410 3.5 974  
4-10 2 359 31180 4.5 1403 3.4 1074  
5-11 2 314 23650 4.4 1038 3.4 811  
6-11 2 365 26450 4.6 1220 3.4 904  
9-00 2 235 17280 4.5 778 3.2 551  
LIFE 2393 167430 4.7 7874 3.5 5792

## LOT 371

### OKATO KING ROYAL LIMELITE 3146588321

100%RHA  
Born: January 4, 2018 # 956

### PLAIN-KNOLL KING ROYAL-ET

74564764 99%RHA  
140K GTPI +2723G  
PTA +1103M +79F +.54P 80%R 12/2017  
PTA +770NM +.14%F +.07%P 100%US  
PTA +5.5PL 2.85SCS +1.2DPR 4.8%DCE  
PTA +3.20T +2.81UDC +1.91FLC 79%R

### OKATO LITTLETON LIZZIE 3130787868

NC  
2-01 2 51 3212 3.4 109 2.6 85  
(RIP)

Sells as Lot 370

### 3rd Dam:

WD-Homeplace Integrity Lora  
(VG-85)  
5-04 3 352 25490 4.3 1100 3.0 767  
Life: 1517 103130 4.3 4453 2.9 3029

### 4th Dam:

WD-Homeplace Roebuck Valori  
(VG-85 10Y)  
9-01 2 365 29680 4.2 1253 3.3 993  
Life: 2718 186210 4.3 8028 3.4 6372

## LOT 372

### OKATO FREMONT LILLIAN 141813444

100%RHA Born: January 11, 2012 Lilian #318  
EX-90 EEVVE 5-10

2-01 2 335 18280 4.6 836 3.3 596  
3-02 2 365 18930 4.5 849 3.5 656  
4-05 2 365 23900 4.6 1094 3.2 768  
5-08 2 146 11164 4.0 449 3.0 338 (RIP)

### DUCKETT-SA FREMONT-ET 139716674 TY

50K GTPI +1570G  
PTA +17M -2F +1P 98%R 12/2017  
PTA -120NM -.01%F +.01%P 57%US  
PTA -3.2PL 3.01SCS -.7DPR 7.2%DCE  
PTA +1.36T +.76UDC +.21FLC 96%R 12/2017

### OKATO FABULOUS LADY 139067136

VG-88 EVV+V 6-07  
2-00 2 365 19880 4.9 976 3.5 701  
3-02 2 321 20790 5.0 1030 3.4 703  
4-02 2 319 20770 4.9 1025 3.5 723  
5-03 2 278 20380 4.9 1008 3.4 701  
6-02 2 296 22380 4.7 1043 3.3 748  
7-02 2 284 16290 4.6 746 3.6 581  
8-01 2 307 18190 4.7 858 3.4 612  
LIFE 2409 153080 4.8 7357 3.4 5254

### BRAEDALE GOLDWYN 10705608C

TV TL TY CAN GP-84 8Y EXTRA GM

### HARVUE ROY FROSTY 52378753

EX-97 EEEEE 3E GMD 9-05  
5-07 2 365 44710 5.0 2222 2.8 1248  
LIFE 2285 217250 4.8 10507 3.0 6447  
All-American Mature Cow 2010  
All-American Sr. 3-Year-Old 2007

### QUALITY FABULOUS-TW 9408089C

B/R TV TL CAN EX-93 50K GTPI +1295G

### WD HOMEPLACE RUDOLPH LORNA 132349158

VG-85 +V+VV 6-01  
2-03 2 353 22350 5.0 1111 3.4 764  
3-04 2 365 28230 5.0 1410 3.5 974  
4-10 2 359 31180 4.5 1403 3.4 1074  
5-11 2 314 23650 4.4 1038 3.4 811  
6-11 2 365 26450 4.6 1220 3.4 904  
9-00 2 235 17280 4.5 778 3.2 551  
LIFE 2393 167430 4.7 7874 3.5 5792

### 3rd Dam:

WD-Homeplace Integrity Lora  
(VG-85)  
5-04 3 352 25490 4.3 1100 3.0 767  
Life: 1517 103130 4.3 4453 2.9 3029

### 4th Dam:

WD-Homeplace Roebuck Valori  
(VG-85 10Y)  
9-01 2 365 29680 4.2 1253 3.3 993  
Life: 2718 186210 4.3 8028 3.4 6372

# Madson Farm Complete Dispersal 2018

## LOT 373

### OKATO DEMELLO LAUREL 140947351

100%RHA Born: July 25, 2010 Laurel #220

VG-85 VVV+V 3-10

2-01 2 324 15790 4.7 738 3.6 566  
3-01 2 282 18520 4.5 832 3.6 663  
4-00 2 321 22080 4.6 1006 3.7 806  
5-00 2 287 18750 4.6 858 3.5 658  
5-11 2 365 24000 4.2 997 3.3 793  
7-05 2 36 1821 6.3 115 3.3 60 (RIP)  
LIFE 1674 102760 4.5 4576 3.5 3619

Bred 3/12/2018 to  
OH-River Syc Byway-ET  
71310557 200HO10036

#### SCIENTIFIC DEMELLO-ET 139096640

RC TY TV TL TD

EX-92 EEEE 3-05 50K GTPI +1805G  
PTA -802M +15F +3P 99%R 12/2017  
PTA +77NM +.17%F +.11%P 77%US  
PTA +.8PL 3.04SCS +2.6DPR 7.7%DCE  
PTA +.83T +.28UDC -.66FLC 61%R 12/2017

#### OKATO BOSS IRON LAUREN 136646891

GP-81 ++GG+ 2-09

2-02 2 345 21330 4.6 985 3.4 720  
3-03 2 331 20520 4.4 904 3.4 702  
4-03 2 360 21720 4.5 983 3.6 776  
5-04 2 365 23120 4.4 1009 3.5 804  
6-06 2 342 22360 4.5 1003 3.5 774  
7-06 2 351 19850 5.0 998 3.4 679  
LIFE 2227 136420 4.6 6224 3.5 4715

#### PICSTON SHOTTLE-ET 598172GBR TV TL TY

GM HD GTPI +1888G

#### SCIENTIFIC DEBUTANTE RAE-ET 132416603

RC CV

EX-92 EEEEE GMD DOM 4-00  
2-02 2 365 32930 4.4 1440 3.2 1070  
All-American 4-Year-Old 2005

#### BOSS IRON-ET 341037501DEU TV TL

GM HD GTPI +1690G

#### WD HOMEPLACE RUDOLPH LORNA 132349158

VG-85 +V+VV 6-01

2-03 2 353 22350 5.0 1111 3.4 764  
3-04 2 365 28230 5.0 1410 3.5 974  
4-10 2 359 31180 4.5 1403 3.4 1074  
5-11 2 314 23650 4.4 1038 3.4 811  
6-11 2 365 26450 4.6 1220 3.4 904  
9-00 2 235 17280 4.5 778 3.2 551  
LIFE 2393 167430 4.7 7874 3.5 5792

#### 3rd Dam:

WD-Homeplace Integrity Lora  
(VG-85)

5-04 3 352 25490 4.3 1100 3.0 767  
Life: 1517 103130 4.3 4453 2.9 3029

#### 4th Dam:

WD-Homeplace Roebuck Valori  
(VG-85 10Y)

9-01 2 365 29680 4.2 1253 3.3 993  
Life: 2718 186210 4.3 8028 3.4 6372

## LOT 374

### OKATO DOORMAN LIBERTY

#### 3146588326

100%RHA Born: January 19, 2018 #961

#### VAL-BISSON DOORMAN-ET 107281711C

99%RHA-I TR TV TL TY TD

CAN EX-90 50K GTPI +77K GTPI +2335G  
PTA -5M +39F +25P 99%R 12/2017  
PTA +405NM +.14%F +.09%P 17%US  
PTA +3.2PL 2.50SCS -.1DPR 5.7%DCE  
PTA +3.62T +2.45UDC +1.79FLC 99%R 12/2017

#### OKATO DEMELLO LAUREL 140947351

VG-85 VVV+V 3-10

2-01 2 324 15790 4.7 738 3.6 566  
3-01 2 282 18520 4.5 832 3.6 663  
4-00 2 321 22080 4.6 1006 3.7 806  
5-00 2 287 18750 4.6 858 3.5 658  
5-11 2 365 24000 4.2 997 3.3 793  
7-05 2 36 1821 6.3 115 3.3 60 (RIP)  
LIFE 1674 102760 4.5 4576 3.5 3619

Sells as Lot 373

#### DE-SU 521 BOOKEM-ET 66636657 99%RHA-I

TR TP TV TL TY TD

VG-88 EV+V 6-07 GM GTPI +2327G  
PTA +1302M +29F +48P 99%R 12/2017  
PTA +1.48T +1.23UDC +1.27FLC 99%R 12/2017

#### VAL-BISSON SHOTTLE IMELDA-ET

106173432C

CAN VG-85 2Y  
1-11 2 365 25531 4.2 1076 3.7 957

#### SCIENTIFIC DEMELLO-ET 139096640

RC TY TV TL TD

EX-92 EEEE 3-05 50K GTPI +1805G  
PTA +.83T +.28UDC -.66FLC 61%R 12/2017

#### OKATO BOSS IRON LAUREN 136646891

GP-81 ++GG+ 2-09

2-02 2 345 21330 4.6 985 3.4 720  
3-03 2 331 20520 4.4 904 3.4 702  
4-03 2 360 21720 4.5 983 3.6 776  
5-04 2 365 23120 4.4 1009 3.5 804  
6-06 2 342 22360 4.5 1003 3.5 774  
7-06 2 351 19850 5.0 998 3.4 679  
LIFE 2227 136420 4.6 6224 3.5 4715

#### 3rd Dam:

WD Homeplace Rudolph Lorna  
(VG-85)

4-10 2 359 31180 4.5 1403 3.4 1074  
Life: 2393 167430 4.7 7874 3.5 5792

#### 4th Dam:

WD-Homeplace Integrity Lora  
(VG-85)

5-04 3 352 25490 4.3 1100 3.0 767  
Life: 1517 103130 4.3 4453 2.9 3029

#### 5th Dam:

WD-Homeplace Roebuck Valori  
(VG-85 10Y)

9-01 2 365 29680 4.2 1253 3.3 993  
Life: 2718 186210 4.3 8028 3.4 6372

# Madson Farm Complete Dispersal 2018

## LOT 375

### OKATO FORMOST LEANNA 3130787824

100%RHA Born: June 20, 2015 Leanna #664  
GP-81 +++G+ 2-01  
2-00 2 240 11241 4.9 556 3.1 348 (RIP)

Bred 3/21/2018  
OH-River Syc Byway-ET  
71310557 200HO10036

#### QUALITY SID FORMOST-ET 11327958C CD BY TV TL TD

VG-88 EVVV 3-00 140K GTPI +1659G  
PTA -992M +13F -11P 94%R 12/2017  
PTA -30NM +.19%F +.07%P 54%US  
PTA -1.0PL 3.06SCS -2.0DPR 9.8%DCE  
PTA +2.19T +2.01UDC +.15FLC 92%R 12/2017

#### OKATO FUTURE LEANN 141278728

GP-81 +G+++ 3-11  
2-03 2 352 18440 4.4 818 3.4 620  
3-04 2 336 20930 4.7 986 3.5 735

#### PINE-TREE SID-ET 62175895

##### TR TP TY TL TD

CAN VG-86 2Y ST 50K GTPI +1593G  
PTA +2.2T +1.82UDC -.20FLC 99%R 12/2017

#### QUALITY GOLDWYN FLANSCO 7917773C

CAN EX-95 2E  
3-11 2 365 32414 4.9 1578 3.2 1025  
LIFE 1430 124736 4.5 5637 3.2 3987

#### DUCKETT-SA SHOT FUTURE-ET 139637072

##### TR TY TV TL TD

50K GTPI +1375G  
PTA +.62T +.32UDC -.59FLC 95%R 12/2017

#### OKATO FABULOUS LADY 139067136

VG-88 EVV+V 6-07  
2-00 2 365 19880 4.9 976 3.5 701  
3-02 2 321 20790 5.0 1030 3.4 703  
4-02 2 319 20770 4.9 1025 3.5 723  
5-03 2 278 20380 4.9 1008 3.4 701  
6-02 2 296 22380 4.7 1043 3.3 748  
7.02 2 284 16290 4.6 746 3.6 581  
8-01 2 307 18190 4.7 858 3.4 612  
LIFE 2409 153080 4.8 7357 3.4 5254

#### 3rd Dam:

WD Homeplace Rudolph Lorna  
(VG-85)  
4-10 2 359 31180 4.5 1403 3.4 1074  
Life: 2393 167430 4.7 7874 3.5 5792

#### 4th Dam:

WD-Homeplace Integrity Lora  
(VG-85)  
5-04 3 352 25490 4.3 1100 3.0 767  
Life: 1517 103130 4.3 4453 2.9 3029

#### 5th Dam:

WD-Homeplace Roebuck Valori  
(VG-85 10Y)  
9-01 2 365 29680 4.2 1253 3.3 993  
Life: 2718 186210 4.3 8028 3.4 6372

## LOT 376

### OKATO ATWOOD LEE 3141562496

100%RHA Born: June 29, 2017 #906

#### MAPLE-DOWNS-I G W ATWOOD-ET 8956379C TR TP TV TL TY TD

EX-90 EE+V 4-06 50K GTPI +1882G  
PTA -14M +29F +4P 99%R 12/2017  
PTA +45NM +.11%F +.02%P 49%US  
PTA -.6PL 3.05SCS -3.2DPR 9.7%DCE  
PTA +3.62T +2.47UDC +2.66FLC 99%R 12/2017

#### OKATO FORMOST LEANNA 3130787824

GP-81 +++G+ 2-03  
2-00 2 240 11241 4.9 556 3.1 348 (RIP)  
Sells as Lot 375

#### BRAEDALE GOLDWYN 10705608C

##### TV TL TY

CAN GP-84 8Y EXTRA GM 50K GTPI +1852G  
PTA +1.76T +1.47UDC +1.39FLC 99%R 12/2017

#### MD-DELIGHT DURHAM ATLEE-ET 131704103

EX-92 EEEEE DOM 4-06  
3-11 2 365 38290 5.5 2091 3.1 1177  
2nd NY FAT  
All-American Sr. 3-Year-Old 2005

#### QUALITY SID FORMOST-ET 11327958C

##### CD BY TV TL TD

VG-88 EVVV 3-00 140K GTPI +1659G  
PTA +2.19T +2.01UDC +.15FLC 92%R 12/2017

#### OKATO FUTURE LEANN 141278728

GP-81 +G+++ 3-11  
2-03 2 352 18440 4.4 818 3.4 620  
3-04 2 336 20930 4.7 986 3.5 735

#### 3rd Dam: Okato Fabulous Lady

(VG-88)  
6-02 2 296 22380 4.7 1043 3.3 748  
Life: 2409 153080 4.8 7357 3.4 5254

#### 4th Dam:

WD Homeplace Rudolph Lorna  
(VG-85)  
4-10 2 359 31180 4.5 1403 3.4 1074  
Life: 2393 167430 4.7 7874 3.5 5792

#### 5th Dam:

WD-Homeplace Integrity Lora  
(VG-85)  
5-04 3 352 25490 4.3 1100 3.0 767  
Life: 1517 103130 4.3 4453 2.9 3029

#### 6th Dam:

WD-Homeplace Roebuck Valori  
(VG-85 10Y)  
9-01 2 365 29680 4.2 1253 3.3 993  
Life: 2718 186210 4.3 8028 3.4 6372

# Madson Farm Complete Dispersal 2018

## LOT 377

### OKATO MRMIGHTY LOGAN 3130787845 RC

100%RHA Born: September 8, 2015 Logan #685  
2-00 2 148 7882 3.8 299 3.1 244 (RIP)

Bred 12/5/2017 to  
Cycle McGucci Jordy-Red  
3131666411 551HO3309

#### CANVYGEN MRMIGHTY-RED 108226556

##### CD TP TY TV TL TD

77K GTPI +2144G  
PTA +1045M +11F +28P 93%R 12/2017  
PTA +413NM -.10%F -.01%P 53%US  
PTA +4.8PL 2.71SCS +.5DPR 4.7%DCE  
PTA +1.33T +1.29UDC +1.12FLC 78%R 12/2017

#### CURR-VALE DESTINED-ET 66401838

##### RC TP TY TV TL TD

50K GTPI +2037G  
PTA +1.05T +1.35UDC -.12FLC 97%R 12/2017

#### VIDIA MAGNA MILLARD-RED-ET 106561176C BY

CAN EX-91 EX-MS 2E 3\*  
4-06 2 365 37553 4.6 1722 3.2 1182  
LIFE 146749 4.2 6160 3.1 4599

#### OKATO ADVENT LILLIAN 141278737 RC

VG-85 VV+VV 2-09  
2-03 2 357 20870 3.9 813 3.4 706  
3-03 2 365 22720 3.8 857 3.3 752  
4-07 2 360 21930 3.6 800 3.2 691

#### KHW KITE ADVENT-RED-ET 133002953

##### TV TL TD

EX-94 EEEE 5-00 50K GTPI +1556G  
PTA +1.71T +1.02UDC +1.19FLC 99%R 12/2017

#### OKATO SEAMASTER LANA 139658620

GP-81 VV++G 2-08  
2-03 2 312 18990 3.6 679 3.2 614

##### 3rd Dam:

##### WD Homeplace Rudolph Lorna

(VG-85)  
4-10 2 359 31180 4.5 1403 3.4 1074  
Life: 2393 167430 4.7 7874 3.5 5792

##### 4th Dam:

##### WD-Homeplace Integrity Lora

(VG-85)  
5-04 3 352 25490 4.3 1100 3.0 767  
Life: 1517 103130 4.3 4453 2.9 3029

##### 5th Dam:

##### WD-Homeplace Roebuck Valori

(VG-85 10Y)  
9-01 2 365 29680 4.2 1253 3.3 993  
Life: 2718 186210 4.3 8028 3.4 6372

## LOT 378

### OKATO RUBI LOVIE-RED 3146588295

100%RHA Born: September 29, 2017 #930

#### EDG RUBI-ASP 3010353416 99%RHA-I

##### RC TC TY TV TL TD

77K GTPI +2593G  
PTA +477M +72F +33P 79%R 12/2017  
PTA +707NM +.20%F +.07%P 100%US  
PTA +7.0PL 2.70SCS +.5DPR 3.7%DCE  
PTA +2.14T +2.02UDC +2.31FLC 78%R 12/2017

#### EDG RUBICON-ET 72128125 TC TY TV TL TD

GM 77K GTPI +2799G  
PTA +1317M +106F +49P 98%R 12/2017  
PTA +1.95T +1.85FLC 97%R 12/2017

#### MS ADERYN MC ABIGAIL-ET 72127313

##### 99%RHA-I RC GT

VG-85

#### OKATO MRMIGHTY LOGAN 3130787845 RC

GP-83 ++VV+ 2-02  
2-00 2 148 7882 3.8 299 3.1 244 (RIP)  
Sells as Lot 377

#### CANVYGEN MRMIGHTY-RED 108226556

CD TP TY TV TL TD 77K GTPI +2144G  
PTA +1045M +11F +28P 93%R 12/2017  
PTA +1.33T +1.29UDC +1.12FLC 78%R 12/2017

#### OKATO ADVENT LILLIAN 141278737 RC

VG-85 VV+VV 2-09  
2-03 2 357 20870 3.9 813 3.4 706  
3-03 2 365 22720 3.8 857 3.3 752  
4-07 2 360 21930 3.6 800 3.2 691

##### 3rd Dam: Okato Seamaster Lana

(GP-81 2Y)  
2-03 2 312 18990 3.6 679 3.2 614

##### 4th Dam:

##### WD Homeplace Rudolph Lorna

(VG-85)  
4-10 2 359 31180 4.5 1403 3.4 1074  
Life: 2393 167430 4.7 7874 3.5 5792

##### 5th Dam:

##### WD-Homeplace Integrity Lora

(VG-85)  
5-04 3 352 25490 4.3 1100 3.0 767  
Life: 1517 103130 4.3 4453 2.9 3029

##### 6th Dam:

##### WD-Homeplace Roebuck Valori

(VG-85 10Y)  
9-01 2 365 29680 4.2 1253 3.3 993  
Life: 2718 186210 4.3 8028 3.4 6372

# Madson Farm Complete Dispersal 2018

## LOT 379

### OKATO AVENGER LORINA 3135938308

100%RHA Born: March 16, 2016 #745

Bred 6/26/2017 to  
Siemers Bloomfield-ET  
3130920421 200HO10693

#### CO-OP AVENGER-ET 3011816338 TP TC TY TV TL TD

77K GTPI +2386G  
PTA +133M +33F +12P 97%R 12/2017  
PTA +619NM +.11%F +.03%P 100%US  
PTA +10.5PL 2.64SCS +7.4DPR 4.1%DCE  
PTA +.53T +.87UDC +.46FLC 93%R 12/2017

#### SEAGULL-BAY SUPERSIRE-ET 69981349

TR TP TC TV TL TY TD  
EX-90 EEVV 6-06 GM 50K GTPI +2607G  
PTA +2070M +101F +65F 99%R 12/2017

#### RICHLAWN SUPER APRIL APPLE 66292207

EX-90 EEEVE GMD DOM, 7-08  
2-00 2 365 33750 3.6 1219 3.1 1049

#### SCHILLDALE SHOTTLE BRETT-ET 66769682

TY TV TL TD  
EX-90 EVVV 3-05 50K GTPI +1701G  
PTA +1.36T +1.47UDC +.91FLC 98%R 12/2017

#### OKATO BRETT LORETTA 141748021

GP-81 +GF++ 3-10  
2-02 2 365 20130 4.1 826 3.3 672  
3-04 2 357 22460 4.2 945 3.2 721  
4-05 2 313 24960 4.0 996 3.0 760

#### OKATO BOSS IRON LAUREN 136646891

GP-81 ++GG+ 2-09  
2-02 2 345 21330 4.6 985 3.4 720  
3-03 2 331 20520 4.4 904 3.4 702  
4-03 2 360 21720 4.5 983 3.6 776  
5-04 2 365 23120 4.4 1009 3.5 804  
6-06 2 342 22360 4.5 1003 3.5 774  
7-06 2 351 19850 5.0 998 3.4 679  
LIFE 2227 136420 4.6 6224 3.5 4715

#### 3rd Dam:

WD Homeplace Rudolph Lorna  
(VG-85)  
4-10 2 359 31180 4.5 1403 3.4 1074  
Life: 2393 167430 4.7 7874 3.5 5792

#### 4th Dam:

WD-Homeplace Integrity Lora  
(VG-85)  
5-04 3 352 25490 4.3 1100 3.0 767  
Life: 1517 103130 4.3 4453 2.9 3029

#### 5th Dam:

WD-Homeplace Roebuck Valori  
(VG-85 10Y)  
9-01 2 365 29680 4.2 1253 3.3 993  
Life: 2718 186210 4.3 8028 3.4 6372

## LOT 380

### OKATO FAME LONDON 3130787880

100%RHA Born: January 16, 2016 London #720

Bred 8/12/2017 to  
Our-Favorite On Point-ET  
3125220761 566HO1283

#### WILLOWS-EDGE IOTA FAME-ET 141387460

TR TP TY TV TL TD  
VG-86 E+++ 4-09 50K GTPI +2058C  
PTA +678M +15F +24P 96%R 12/2017  
PTA +257NM -.04% +.01%P 100%US  
PTA +1.2PL 3.03SCS +.4DPR 5.6%DCE  
PTA +2.02T +1.89UDC +.60FLC 92%R 12/2017

#### REGANCREST ALTAIOTA-ET 61898306

TV TL TY TD GM 50K GTPI +2149G  
PTA +433M +47F +29P 99%R 12/2017  
PTA +1.31T +1.24UDC +.74FLC 99%R 12/2017

#### WILLOWS-EDGE BOLTON FLICKER 138984108

EX-94 EEEEE 2E GMD 6-06  
7-01 2 365 37320 4.3 1603 2.9 1064  
LIFE 1856 177480 4.7 8294 3.0 5269

#### BRIGEEN ROCKWELL-ET 137941663

TR TY TV TL TD  
TPI +1811M  
PTA +1.14T +1.51UDC +1.29FLC 95%R 12/2017

#### OKATO ROCKWELL LOGAN 73351381

NC  
2-01 2 299 21100 4.3 910 3.3 695

#### OKATO BRETT LORETTA 141748021

GP-81 +GF++ 3-10  
2-02 2 365 20130 4.1 826 3.3 672  
3-04 2 357 22460 4.2 945 3.2 721  
4-05 2 313 24960 4.0 996 3.0 760

3rd Dam: Okato Boss Iron Lauren  
(GP-81 2Y)  
5-04 2 365 23120 4.4 1009 3.5 804  
Life: 2227 136420 4.6 6224 3.5 4715

#### 4th Dam:

WD Homeplace Rudolph Lorna  
(VG-85)  
4-10 2 359 31180 4.5 1403 3.4 1074  
Life: 2393 167430 4.7 7874 3.5 5792

#### 5th Dam:

WD-Homeplace Integrity Lora  
(VG-85)  
5-04 3 352 25490 4.3 1100 3.0 767  
Life: 1517 103130 4.3 4453 2.9 3029

#### 6th Dam:

WD-Homeplace Roebuck Valori  
(VG-85 10Y)  
9-01 2 365 29680 4.2 1253 3.3 993  
Life: 2718 186210 4.3 8028 3.4 6372

# Madson Farm Complete Dispersal 2018

## LOT 381

### OKATO SYMPATICO KELSEY 73871226

100%RHA Born: May 19, 2014 Kelsey #525

1-10 2 296 19620 3.8 738 2.9 576  
2-10 2 334 26818 3.5 939 2.9 776

#### DYMENTHOLM S SYMPATICO-ET 11004723C RC TP TY TV TL TD

CAN VG-87 4Y 50K GTPI +2415G  
PTA +1558M +65F +38P 99%R 12/2017  
PTA +650NM +.03%F -.03%P  
PTA +4.6PL 2.77SCS +1.00D[R 5.6%DCE  
PTA +1.60T +1.83UDC +1.20FLC 98%R 12/2017

#### OKATO LARSON KELLY 141813462

GP-83 VVV++ 2-10  
2-02 2 259 14810 4.0 598 3.3 488

#### FLEVO GENETICS SNOWMAN-ET

**388965513NLD TV TL** GM HD GTPI +2079G  
PTA +1808M +42F +53P 99%R 12/2017  
PTA +1.27T +.61UDC +1.24FLC 99%R 12/2017

#### DES-Y-GEN PLANET SILK-ET 106109413 RC TY

EX-90 EEVVE 4-07  
2-02 2 365 29990 4.5 1351 3.0 904

#### WILLSBRO LARSON-ET 642862GBR

**RC TY TV TL** 50K GTPI +1691C  
PTA +1090M +19F +34P 99%R 12/2017  
PTA +1.82T +.77UDC +1.77FLC 98%R 12/2017

#### OKATO STORMATIC KELLI 137785797

VG-87 VEV+V 5-01  
1-10 2 324 19900 3.8 754 3.0 596  
2-10 2 327 20280 3.8 767 3.1 628  
3-11 2 285 21780 3.9 856 3.0 652  
4-09 2 323 19630 3.2 630 3.0 592

#### 3rd Dam: Marlina Charles Kerri

(VG-85)  
4-04 2 305 24690 3.9 968 3.4 835

#### 4th Dam: Marlina Kerri

(NC)

#### 5th Dam: Marlina Jungle Karma

(EX-90)  
4-05 2 330 32430 3.6 1176 2.8 898

#### 6th Dam: Marlina Kandy

(VG-88)  
3-06 2 365 25940 3.5 920 2.9 745

#### 7th Dam: Miss Kit

(2E-91 EX-MS 11Y)  
5-08 2 365 31340 3.7 1175 2.8 887  
Life: 2668 204270 3.6 7274 2.8 5775

#### 8th: Maur-Mar O H Kit Riley Lynel

(EX-90 EX-MS)  
7-04 2 297 19080 3.7 700 2.8 539

#### 9th: Maur-Mar Riley D Mac Kim

(VG-86)  
10th: Maur-Mar Downalane Mac Kim

(VG-85)  
6-01 2 321 17470 4.1 718

## LOT 382

### OKATO MILES KENDRA 314562460

100%RHA Born: March 25, 2017 #870

#### MELARRY ROBUST MILES-ET 70594754 TR TP TC TY TV TL TD

VG-87 VVVV 3-11 50K GTPI +2446G  
PTA +1006M +83F +46P 99%R 12/2017  
PTA +685NM +.16%F +.06%P 97%US  
PTA +3.8PL 2.98SCS +.5DPR 5.2%DCE  
PTA +1.15T +1.39UDC +1.40FLC 97%R 12/2017

#### OKATO SYMPATICO KELSEY 73871226

GP-83 GV++V 2-11  
1-10 2 296 19620 3.8 738 2.9 576  
2-10 2 334 26818 3.5 939 2.9 776

Sells as Lot 381

#### ROYLANE SOCRA ROBUST-ET 64966739 TR TV TL TD

VG-88 VVVV 3-03 GM 50K GTPI +2450G  
PTA +932M +71F +43P 99%R 12/2017

#### MELARRY AL MCKENNA-ET 66398598

VG-88 VVV+E DOM 4-05  
5-09 2 365 37030 4.7 1747 3.5 1309  
LIFE 1888 165310 4.6 7680 3.6 5937

#### DYMENTHOLM S SYMPATICO-ET 11004723C RC TP TY TV TL TD

CAN VG-87 4Y 50K GTPI +2415G  
PTA +1558M +65F +38P 99%R 12/2017

#### OKATO LARSON KELLY 141813462

GP-83 VVV++ 2-10  
2-02 2 259 14810 4.0 598 3.3 488

#### 3rd Dam: Okato Stormatic Kelli

(VG-87)  
3-11 2 285 21780 3.9 856 3.0 652

#### 4th Dam: Marlina Charles Kerri

(VG-85)  
4-04 2 305 24690 3.9 968 3.4 835

#### 5th Dam: Marlina Kerri

(NC)

#### 6th Dam: Marlina Jungle Karma

(EX-90)  
4-05 2 330 32430 3.6 1176 2.8 898

#### 7th Dam: Marlina Kandy

(VG-88)  
3-06 2 365 25940 3.5 920 2.9 745

#### 8th Dam: Miss Kit

(2E-91 EX-MS 11Y)  
5-08 2 365 31340 3.7 1175 2.8 887  
Life: 2668 204270 3.6 7274 2.8 5775

#### 9th: Maur-Mar O H Kit Riley Lynel

(EX-90 EX-MS)  
7-04 2 297 19080 3.7 700 2.8 539

#### 10th: Maur-Mar Riley D Mac Kim

(VG-86)  
11th: Maur-Mar Downalane Mac Kim

(VG-85)  
6-01 2 321 17470 4.1 718

# Madson Farm Complete Dispersal 2018

## LOT 383

### OKATO AVATAR KRISTEN-RED 72205308

100%RHA Born: April 27, 2013 Kristen #415  
VG-85 +V++V 4-00

1-11 2 287 15650 4.2 660 3.1 491  
2-10 2 291 18760 4.1 765 3.1 586  
3-10 2 266 19970 3.7 743 2.9 586  
4-08 2 31 2275 4.5 103 3.1 71 (RIP)

#### MS APPLES AVATAR-ET 68571318 TC TP TY TV TL TD

VG-85 VV+ 4-05 50K GTPI +1975G  
PTA -84M +62F +4P 97%R 12/2017  
PTA +200NM +.24%F +.02%P 100%US  
PTA -1.3PL 2.96SCS -2.0DPR 8.5%DCE  
PTA +2.11T +1.65UDC +1.84FLC 95%R 12/2017

#### OKATO DESTRY KARSTEN-RED 141421404

G-75 FGGGG 2-07  
2-01 2 351 18880 4.7 887 3.3 617

#### PICSTON SHOTTLE-ET 598172GBR TV TL TY

GM HD GTPI +1888G  
PTA +468M +25F +10P 99%R 12/2017  
PTA +1.19T +.69UDC +.39FLC 99%R 12/2017

#### KHW REGIMENT APPLE-RED-ET 135511521 CV

EX-96 EEEEE 4E DOM 13-07  
4-01 2 365 35750 4.7 1682 3.5 1247  
LIFE 1972 158680 4.8 7683 3.6 5735  
3 Time All-American R&W

#### SCIENTIFIC DESTRY-ET 138122625

RC CD TV TL TY  
EX-92 EEVE 8-05 50K GTPI +1920G  
PTA +2.09T +2.10UDC +.35FLC 99%R 12/2017

#### OKATO STORMATIC KELLI 137785797

VG-87 VEV+V 5-01  
1-10 2 324 19900 3.8 754 3.0 596  
2-10 2 327 20280 3.8 767 3.1 628  
3-11 2 285 21780 3.9 856 3.0 652  
4-09 2 323 19630 3.2 630 3.0 592

#### 3rd Dam: Marlina Charles Kerri

(VG-85)  
4-04 2 305 24690 3.9 968 3.4 835

#### 4th Dam: Marlina Kerri

(NC)

#### 5th Dam: Marlina Jungle Karma

(EX-90)  
4-05 2 330 32430 3.6 1176 2.8 898

#### 6th Dam: Marlina Kandy

(VG-88)  
3-06 2 365 25940 3.5 920 2.9 745

#### 7th Dam: Miss Kit

(2E-91 EX-MS 11Y)  
5-08 2 365 31340 3.7 1175 2.8 887  
Life: 2668 204270 3.6 7274 2.8 5775

#### 8th: Maur-Mar O H Kit Riley Lynel

(EX-90 EX-MS)  
7-04 2 297 19080 3.7 700 2.8 539

#### 9th: Maur-Mar Riley D Mac Kim

(VG-86)

#### 10th: Maur-Mar Downalane Mac Kim

(VG-85)  
6-01 2 321 17470 4.1 718

## LOT 384

### OKATO AWESOME KRISSY-RED 3146588327

100%RHA Born: January 24, 2018 #962

*Awesome x Kristen*

#### LUCK-E AWESOME-RED 72186769 CV TC TY TL TD

140K GTPI +1602G  
PTA -789M -7F -21P 86%R 12/2017  
PTA +3.03T +3.38UDC +1.112FLC 83%R 12/2017

#### APPLES ABSOLUTE-RED-ET 139358472

CV TL TY TD EX-94 EEVE 5-08

#### LUCK-E ADVENT ASIA-ET 63437444 RC TL TD

EX-94 EEEEE 2E 6-07  
6-02 2 365 40150 4.9 1984 3.1 1261  
LIFE 1282 113730 5.1 5814 3.2 3645

#### 3rd Dam: Okato Stormatic Kelli

(VG-87)  
3-11 2 285 21780 3.9 856 3.0 652

#### 3rd Dam: Marlina Charles Kerri

(VG-85)

4-04 2 305 24690 3.9 968 3.4 835

#### 4th Dam: Marlina Kerri

(NC)

#### 5th Dam: Marlina Jungle Karma

(EX-90)  
4-05 2 330 32430 3.6 1176 2.8 898

#### 6th Dam: Marlina Kandy

(VG-88)

3-06 2 365 25940 3.5 920 2.9 745

#### 7th Dam: Miss Kit

(2E-91 EX-MS 11Y)  
5-08 2 365 31340 3.7 1175 2.8 887  
Life: 2668 204270 3.6 7274 2.8 5775

#### 8th: Maur-Mar O H Kit Riley Lynel

(EX-90 EX-MS)  
7-04 2 297 19080 3.7 700 2.8 539

#### 9th: Maur-Mar Riley D Mac Kim

(VG-86)

#### 10th: Maur-Mar Downalane Mac Kim

(VG-85)  
6-01 2 321 17470 4.1 718

## LOT 385

### OKATO BERLIN KOALA-RED 3141562448

100%RHA Born: March 2, 2017 #858

*Berlin x Kristen*

#### DG BERLIN-RED-ET 3124837855 TP TY TV TL TD

77K GTPI +2284G  
PTA +974M +15F +30P 78%R 12/2017  
PTA +1.70T +2.45UDC +.68FLC 78%R 12/2017

#### LADYS-MANOR OLYMPIAN 71592946

RC TP TY TV TL TD  
50K GTPI +2188G  
PTA +1.37T +2.4UDC +.02FLC 98%R 12/2017

#### CALBRETT SUPERSIRE BARB-ET 11658906C RC

VG-86 VVV+V 2-08  
2-04 2 365 30490 4.2 1281 3.2 977

#### OKATO AVATAR KRISTEN-RED 72205308

VG-85 +V++V 4-00  
1-11 2 287 15650 4.2 660 3.1 491  
2-10 2 291 18760 4.1 765 3.1 586  
3-10 2 266 19970 3.7 743 2.9 586  
4-08 2 31 2275 4.5 103 3.1 71 (RIP)

#### MS APPLES AVATAR-ET 68571318

TC TP TY TV TL TD  
VG-85 VV+ 4-05 50K GTPI +1975G  
PTA +2.11T +1.65UDC +1.84FLC 95%R 12/2017

#### OKATO DESTRY KARSTEN-RED 141421404

G-75 FGGGG 2-07  
2-01 2 351 18880 4.7 887 3.3 617

# Madson Farm Complete Dispersal 2018

## LOT 386

### OKATO-JR FEVER TATUM 141501466

100%RHA Born: July 21, 2011 Tatum #290

VG-85 VEVGV 4-07

|      |   |     |       |     |     |     |           |
|------|---|-----|-------|-----|-----|-----|-----------|
| 2-00 | 2 | 335 | 19230 | 4.1 | 781 | 3.2 | 624       |
| 2-11 | 2 | 309 | 22350 | 3.8 | 848 | 3.3 | 733       |
| 4-00 | 2 | 341 | 23260 | 4.1 | 952 | 3.2 | 750       |
| 5-00 | 2 | 271 | 19870 | 3.6 | 719 | 3.2 | 630       |
| 5-11 | 2 | 221 | 16453 | 3.7 | 616 | 3.1 | 509 (RIP) |

Bred 12/19/2017 to  
EDG Rubicon-ET  
72128125 151HO681

### CRACKHOLM FEVER-ET 103631566C

TY TD CAN EX-93 HD GTPI +2000G

PTA -81M +29F +2P 99%R 8/2017

[TA +294NM +.12%F +.02%P 7%US

PTA +2.8PL 2.74SCS +.6DPR 5.9%DCE

PTA +1.35T +.80UDC +.58FLC 99%R 8/2017

### BRAEDALE GOLDWYN 10705608C

TV TL TY

CAN GP-84 8Y EXTRA GM 50K GTPI +1849G

PTA +1.76T +1.45UDC +1.40FLC 99%R 8/2017

### CRACKHOLM EMORY FASHION 100385034

CAN EX-92

4-09 2 365 36358 3.8 1386 2.8 1002

### OKATO-JR FORTUNE TRINA 139538391

VG-85 V+V+V 3-06

2-00 2 323 17760 4.1 727 3.5 620

3-00 2 313 23060 3.9 909 3.4 775

4-00 2 304 19830 3.5 691 3.4 669

### TO-MAR D-FORTUNE-ET 129922003

TR TV TL

EX-91 EEVV 6-04 50K GTPI +1357G

PTA +.39T +.72UDC -.47FLC 99%R 12/2017

### ROGGE FARMS MARSHALL TINA 25066262

VG-86 VV+V 5-11

2-07 2 305 17310 4.6 790 3.2 553

3-09 2 305 24310 4.0 973 3.1 746

5-00 2 365 24770 3.7 910 3.1 759

6-05 2 365 25560 4.3 1111 3.1 794

LIFE 1636 108900 4.1 4453 3.1 3374

## LOT 387

### OKATO-JR DOORSOPEN TEARY 3135938356

99%RHA Born: August 16, 2016 #793

Bred 12/14/2017 to  
EDG Rubicon-ET  
72128125 151HO681

### LADYS-MANOR DOORSOPEN-ET 3013129323

99%RHA-I TR TP TY TV TL TD

77K GTPI +2506G

PTA +799M +59F +34P 88%R 12/2017

PTA +616NM +.11%F +.04%P 73%US

PTA +6.1PL 2.46SCS -.2DPR 6.4%DCE

PTA +2.80T +2.90UDC +1.83FLC 85%R 12/2017

### VAL-BISSON DOORMAN-ET 107281711C

99%RHA-I TR TV TL TY TD

CAN EX-90 50K GTPI +77K GTPI +2335G

PTA +3.62T +2.45UDC +1.79FLC 99%R 12/2017

### LADYS-MANOR DORCY ODA 69547657 TY

EX-90 EEV+E DOM 6-09

6-02 2 365 36710 4.6 1687 3.0 1093

### OKATO-JR FEVER TATUM 141501466

VG-85 VEVGV 4-07

2-00 2 335 19230 4.1 781 3.2 624

2-11 2 309 22350 3.8 848 3.3 733

4-00 2 341 23260 4.1 952 3.2 750

5-00 2 271 19870 3.6 719 3.2 630

5-11 2 221 16453 3.7 616 3.1 509 (RIP)

Sells as Lot 386

### CRACKHOLM FEVER-ET 103631566C

TY TD CAN EX-93 HD GTPI +2000G

PTA -81M +29F +2P 99%R 8/2017

PTA +1.35T +.80UDC +.58FLC 99%R 8/2017

### OKATO-JR FORTUNE TRINA 139538391

VG-85 V+V+V 3-06

2-00 2 323 17760 4.1 727 3.5 620

3-00 2 313 23060 3.9 909 3.4 775

4-00 2 304 19830 3.5 691 3.4 669

3rd Dam:

Rogge Farms Marshall Tina

(VG-86)

6-05 2 365 25560 4.3 1111 3.1 794

Life: 1636 108900 4.1 4453 3.1 3374



# Madson Farm Complete Dispersal 2018

## LOT 388

### OKATO-JR OCTOBERFEST TRIVIA 3135938376

100%RHA Born: October 16, 2016 #813

Bred 3/3/2018 to  
De-Su BKM McCutchen 1174-ET  
69990138 7H11477

#### LADYS-MANOR OCTOBERFEST-ET 99%RHA-I TR TP TY TV TL TD

77K GTPI +2503G  
PTA +1841M +61F +53P 92%R 12/2017  
PTA +704NM -.03%F -.01%P 76%US  
PTA +7.3PL 2.54SCS +1.3DPR 5.6%DCE  
PTA +1.50T +1.50UDC +1.04FLC 88%R 12/2017

#### PINE-TREE ALTAOAK-ET 69169951

TR TP TC TY TV TL TD 50K GTPI +2376G  
PTA +1915M +63F +54P 99%R 12/2017  
PTA +1.39T +1.11UDC +.59FLC 99%R 12/2017

#### LADYS-MANOR DORCY ODA 69547657 TY

EX-90 EEV+E DOM 6-09  
2-00 2 365 31930 4.1 1319 3.1 994  
6-02 2 365 36710 4.6 1687 3.0 1093

#### OKATO-JR ALEXANDER THRILL 140947342

GP-81 G+G++ 3-10  
1-10 2 280 14380 4.5 651 3.2 466  
2-09 2 289 18690 4.3 812 3.4 628  
3-07 2 365 28320 4.5 1287 3.4 961  
5-03 2 307 23290 4.3 999 3.0 690  
6-03 2 345 22450 4.4 988 3.1 695  
7-04 2 96 6907 4.2 289 2.8 196 (RIP)  
LIFE 1753 115540 4.5 5160 3.3 3768

#### GOLDEN-OAKS ST ALEXANDER-ET 61133837

TR TV TL TY TD  
EX-94 EEEE 8-02 HD GTPI +1758G  
PTA +154M +50F +2P 99%R 12/2017  
PTA +.96T +.45UDC +1.24FLC 99%R 12/2017

#### OKATO-JR FORTUNE TRINA 139538391

VG-85 V+V+V 3-06  
2-00 2 323 17760 4.1 727 3.5 620  
3-00 2 313 23060 3.9 909 3.4 775  
4-00 2 304 19830 3.5 691 3.4 669

#### 3rd Dam:

Rogge Farms Marshall Tina

(VG-86)

6-05 2 365 25560 4.3 1111 3.1 794

Life: 1636 108900 4.1 4453 3.1 3374

## LOT 389

### OKATO-JR OLYMPIAN TAKARA 3130787861

100%RHA Born: November 2, 2015 Takara #701

2-00 2 113 5954 4.2 248 2.8 169 (RIP)

Bred 12/14/2017 to  
Blondin Integral-ET  
108109390 200HO6642

#### LADYS-MANOR OLYMPIAN 71592946

RC TP TY TV TL TD  
50K GTPI +2188G  
PTA +443M -21F +23P 99%R 12/2017  
PTA +350NM -.14%F +.03%P80%US  
PTA +6.6PL 2.34SCS +4.3DPR 6.0%DCE  
PTA +1.37T +2.4UDC +0.2FLC 98%R 12/2017

#### HUNSBERGER ALCHEMY-ET 69080973

TC TY TV TL TD  
50K GTPI +2016G  
PTA +1.21T +1.54UDC -.87FLC 99%R 12/2017

#### LADYS-MANOR DORCY ODA 69547657 TY

EX-90 EEV+E DOM 6-09  
6-02 2 365 36710 4.6 1687 3.0 1093

#### OKATO-JR ATWOOD THRILLER 142143249

VG-85 VVV+V 3-02  
2-02 2 365 24190 3.8 930 3.2 785  
3-05 2 333 24260 4.1 985 3.1 760

#### MAPLE-DOWNS-I G W ATWOOD-ET 8956379C

TR TP TV TL TY TD  
EX-90 EE+V 4-06 50K GTPI +1882G  
PTA +3.62T +2.47UDC +2.66FLC 99%R 12/2017

#### OKATO-JR ALEXANDER THRILL 140947342

GP-81 G+G++ 3-10  
1-10 2 280 14380 4.5 651 3.2 466  
2-09 2 289 18690 4.3 812 3.4 628  
3-07 2 365 28320 4.5 1287 3.4 961  
5-03 2 307 23290 4.3 999 3.0 690  
6-03 2 345 22450 4.4 988 3.1 695  
7-04 2 96 6907 4.2 289 2.8 196 (RIP)  
LIFE 1753 115540 4.5 5160 3.3 3768

#### 3rd Dam: Okato-Jr Fortune Trina

(VG-85)

3-00 2 313 23060 3.9 909 3.4 775

#### 4th Dam:

Rogge Farms Marshall Tina

(VG-86)

6-05 2 365 25560 4.3 1111 3.1 794

Life: 1636 108900 4.1 4453 3.1 3374



# HOLSTEIN ASSOCIATION TERMS AND CONDITIONS FOR PUBLIC SALES

EFFECTIVE MARCH 2, 1996 - Amended October 1, 1997, June 28, 2000, June 23, 2002, and March 26, 2010

**TERMS:** The terms of the sale are cash unless arrangements are made prior to the sale or are printed in the sale catalog. Only when the above conditions are met will the buyer be entitled to the warranties listed below. In no case will animals be released unless settlement is made with the clerk of the sale.

**RESPONSIBILITY:** The seller, buyer, and manager of this sale are obligated to comply with the provisions of these terms and conditions.

**EXPORT SALES:** Buyer assumes all responsibility for health tests required by the importing country.

**BIDS:** The highest bidder is the buyer. Bidding parties or their agents are responsible for all bids placed. Every animal or lot presented for bidding is pledged to absolute sale. In case of dispute, the animal or lot will again be put up for advance bids, and if there is no advance bid, the animal or lot will be sold to the person the auctioneer accepted the last bid from. In case two or more claim the bid, the auctioneer will indicate the party whose bid he recognized. Other claimants will be given an opportunity to increase the bid and bidding will be restricted to the two or more claimants.

**BY-BIDDING:** Bidding directly or indirectly by the sole owner of any animal or lot is prohibited unless the intention to bid is disclosed specific to each animal in the catalog and announced when the animal enters the ring. Bidding by any member of a partnership, syndicate, or other entity having an ownership interest in an animal or lot is permitted.

**TRANSFER OF OWNERSHIP:** For all Registered Holsteins<sup>SM</sup>, the transfer of ownership to the buyer will be recorded on the records of Holstein Association USA and a certificate of registration showing that transfer of ownership will be provided to the buyer free of charge. For embryos, the transfer of ownership to the buyer will be recorded on the records of Holstein Association USA free of charge to the buyer.

**RISK:** All animals located at sale site are at the purchaser's risk as soon as struck off, but will be cared for free of charge for a maximum of 24 hours following the end of the sale.

## WARRANTIES:

- 1) Each consignor warrants clear title to the animal or lot, and the right to sell same.
- 2) To the best of the seller's knowledge, each animal is sound and healthy in every respect and embryos have been recovered, processed, frozen, transferred and graded in keeping with IETS recommendations unless otherwise noted in the catalog or announced from the auction stand. Every precaution will be taken to represent the physical condition of each lot exactly as is known. Examination of all purchases should be made immediately after the purchase and before the close of the sale, and if found not to be as represented, complaint must be reported to the sale management before the close of the sale. In the event no complaint is filed, it is understood that the buyer assumes full ownership in the case of animals at sale site together with all risks, after which no representations of the seller can be challenged through the sale management. Heifers that never calved are in no way guaranteed as to the condition of their udders following calving.
- 3) **Breeding Warranty**  
The seller guarantees all animals to be breeders, but not beyond the purchase price, with the following understanding:
  - a. Males - Should any bull after reaching the age of fourteen months fail to prove a breeder after being used for two months on cows or heifers known to be breeders, the matter shall be reported in writing to the seller within three months of the sale date. The report

by a licensed veterinarian. The seller has the option to refund the purchase price or make other settlement that is satisfactory to the buyer. In either case the rights of ownership of the animal return to the seller. The seller makes no guarantees with respect to the ability to freeze semen.

- b. Females - All females are guaranteed to be breeders with the exception of:

1. Cows over 7 years of age when sold;
2. Cows and/or heifers carrying a pregnancy that is the result of an embryo transfer.

Report of a non-breeder must occur in writing within 3 months of the date of sale or before the animal reaches 21 months of age and must be submitted to the seller. The report must include the animal's examination record, a written statement of treatment, and a statement of the animals' inability to breed, by a licensed veterinarian. The seller has the option to refund the purchase price or make other settlement that is satisfactory to the buyer. In either case the rights of ownership of the animal return to the seller.

Females bred when sold and pronounced in calf are presumed to be pregnant but pregnancy is not guaranteed unless so announced. The seller makes no warranty that pregnant cows will deliver calves or that they will carry calves full term.

- c. If, after the sale, embryos or oocytes are recovered from a female or an attempt is made to superovulate her, this negates the breeding warranty unless there is a separate written agreement between buyer and seller.

**SHIPPING:** Assistance will be given in arranging shipping of the animals after the sale. All costs, risks and responsibility will be borne by the purchaser.

**PEDIGREE INFORMATION:** All production, classification, type and production summaries are current. Only information recorded on Holstein Association USA pedigrees is used. Any production or classification records supplied by the seller or consignor will be properly identified as provided by owner. Records in progress are identified as such.

**GENOMIC INFORMATION:** If genomic information on the animal or embryo is available, it must be dated and disclosed at or before the time of sale.

**EMBRYO TRANSFER:** All registered animals that have resulted from embryo transfer are identified with one of the following suffixes in the name: ET, ETS (from split embryo), or ETN (from nuclear transfer). If unregistered, the appropriate technology will be identified. Donor dams are identified.

**HEALTH WARRANTY:** The seller will provide an official health certificate to the buyer for each animal showing the results of all health tests made in preparation for this sale as required by the state where the cattle reside. Other health tests completed for this sale will be disclosed.

**ERRORS:** The material in this catalog has been carefully edited. If any errors or omissions are discovered, they will be announced. Such announcements take precedence over that printed in this catalog.

**ACCIDENT:** The sale management, the consignors, and the owner of the grounds will not be responsible in any case for the condition of the grounds or the behavior of the animals and disclaim any liability in the event of personal accident or property loss.

\*Pedigrees and other information in this book are compiled and printed with extreme care by Taylor Made Designs.

Taylor Made Designs assumes no liability for any errors or omissions.

# *Madson Farm Complete Dispersal 2018 - NOTES*

# Holstein Index

| Name                       | Tag# | Lot# | Name                        | Tag# | Lot# | Name                        | Tag# | Lot# |
|----------------------------|------|------|-----------------------------|------|------|-----------------------------|------|------|
| Angel-Line Planet Earth    | 460  | 287  | Okato Atwood Crystal        | 855  | 323  | Okato Diamondback Dixie-Red | 877  | 42   |
| Bru-Lee Sasha-ET           | 490  | 285  | Okato Atwood Lee            | 906  | 376  | Okato Diamondback Dodi-Red  | 889  | 60   |
| Bru-Lee Zen Kool Aid       | 356  | 96   | Okato Atwood Malibu         | 856  | 138  | Okato Diamondback Lilac-Red | 838  | 312  |
| Dewgood 444 Allison-ET     | 649  | 9    | Okato Atwood Misha          | 926  | 111  | Okato Diamondback Trudy     | 835  | 141  |
| Hilrose Bowser Tess        | 927  | 82   | Okato Atwood Philly         | 863  | 100  | Okato Donatello Bamboo      | 638  | 357  |
| Hilrose Chris Arlene       | 954  | 118  | Okato Atwork Carly          | 752  | 149  | Okato Donatello Leann       | 724  | 301  |
| Ms Mr Berlin Dessa-Red     | 830  | 66   | Okato Atwork Define         | 749  | 45   | Okato Donatello Muffin      | 610  | 104  |
| Ms-Mr Armani Desirae       | 630  | 70   | Okato Atwork Mycca          | 729  | 136  | Okato Doorman Alanna        | 919  | 10   |
| Ms-Mr Armani Destiny-Red   | 585  | 64   | Okato Avatar Kristen-Red    | 415  | 383  | Okato Doorman Azure         | 874  | 263  |
| Ms-Mr Arvis Desireta       | 880  | 71   | Okato Avenger Bethany       | 742  | 333  | Okato Doorman Banjo         | 892  | 336  |
| Ms-Mr Awesome Danica-R     | 965  | 68   | Okato Avenger Lorina        | 745  | 379  | Okato Doorman Bellamy       | 949  | 350  |
| Ms-Mr Berlin Dahlia-Red    | 867  | 55   | Okato Awesome Krissy-Red    | 962  | 384  | Okato Doorman Kailey        | 846  | 98   |
| Ms-Mr Berlin Darla-Red     | 861  | 69   | Okato Axford Blaze-Red      | 693  | 342  | Okato Doorman Liberty       | 961  | 374  |
| Ms-Mr Deprince Disco Jr-R  | 403  | 67   | Okato Axford Deann          | 590  | 33   | Okato Doorman Makenzie      | 927  | 123  |
| Ms-Mr Durango Dalilah-Red  | 631  | 53   | Okato Axford Linnet         | 623  | 303  | Okato Doorman Morgan        | 857  | 115  |
| Ms-Mr Jordy Daffodil-Red   | 960  | 62   | Okato Axford Lollie-Red     | 600  | 298  | Okato Doorsopen Alexis      | 741  | 23   |
| Ms-Mr Mighty Daisy-Red-Tw  | 712  | 61   | Okato Azford Dusty-Red      | 654  | 59   | Okato Doorsopen Aruba       | 818  | 18   |
| Ms-Mr Mighty Dancer-Red    | 739  | 72   | Okato Bandares Bahama       | 914  | 93   | Okato Doorsopen Kylee       | 795  | 280  |
| Ms-Mr Mighty Daphne-Red-Tw | 713  | 63   | Okato Bandares Brewer       | 940  | 353  | Okato Doorsopen Minion      | 767  | 131  |
| Ms-Mr Mighty Davinci-Red   | 750  | 54   | Okato Bandares Kammi        | 931  | 283  | Okato Doorsopen Misty       | 801  | 127  |
| Ms-Mr Rubi Desperado       | 948  | 65   | Okato Bandares Kandence     | 966  | 97   | Okato Dresty Lacey          | 221  | 290  |
| Okato Advent Darcy-Red     | 378  | 40   | Okato Bandares Katy         | 929  | 74   | Okato Durango Darby         | 639  | 41   |
| Okato Advent Philly-Red-ET | 608  | 99   | Okato Berlin Koala-Red      | 858  | 385  | Okato Elude Bailee          | 773  | 337  |
| Okato Advice Delightfull   | 808  | 27   | Okato Berlin Tamra          | 844  | 140  | Okato Epic Mia              | 425  | 130  |
| Okato Advice Desire        | 772  | 52   | Okato Boliva Baleegh        | 428  | 349  | Okato Epic Onida            | 432  | 5    |
| Okato Afluent Dash         | 904  | 39   | Okato Bombero Allie         | 624  | 20   | Okato Equation Emmy Rae     | 553  | 86   |
| Okato Afluent Delicia      | 872  | 50   | Okato Bombero Cancun        | 595  | 147  | Okato Equation Kody         | 540  | 277  |
| Okato Aftershock Bahama    | 550  | 94   | Okato Bombero Ocean         | 606  | 1    | Okato Equation Linden       | 537  | 292  |
| Okato Aikman Codi          | 464  | 151  | Okato Braxton Allure        | 306  | 262  | Okato Explode Africa        | 314  | 11   |
| Okato Aikman Kandie        | 473  | 81   | Okato Brekem Belise         | 684  | 92   | Okato Explode Kora          | 280  | 276  |
| Okato Airlift Carma        | 555  | 362  | Okato Brekem Dundee         | 733  | 49   | Okato Fame London           | 720  | 380  |
| Okato Airship Diva-Red     | 836  | 57   | Okato Brett Carona          | 390  | 318  | Okato Fame Miami            | 790  | 116  |
| Okato Airship Lipstick-Red | 890  | 296  | Okato Brigham Bandit        | 661  | 344  | Okato Flagship Admire       | 917  | 14   |
| Okato Alexander Melody     | 332  | 107  | Okato Bryant Celest         | 759  | 155  | Okato Flagship Oreo         | 897  | 7    |
| Okato Andres Corona        | 894  | 319  | Okato Bryant Liddy          | 762  | 369  | Okato Formost Blackberry    | 665  | 346  |
| Okato Andres Lariss        | 850  | 310  | Okato Bryant Marvel         | 771  | 132  | Okato Formost Leanna        | 664  | 375  |
| Okato Andres Marie         | 849  | 102  | Okato Cairo Leah            | 393  | 300  | Okato Fremont Lillian       | 318  | 372  |
| Okato Andres Music         | 866  | 106  | Okato Caviar Asset          | 698  | 119  | Okato Gatedancer Mystique   | 882  | 133  |
| Okato Apprentice Drifty    | 920  | 28   | Okato Caviar Bliss          | 751  | 358  | Okato Granite Alabama       | 944  | 267  |
| Okato Armaani Dorsey       | 544  | 329  | Okato Caviar Kajun          | 705  | 274  | Okato Granite Alana         | 944  | 120  |
| Okato Armani Dannie        | 737  | 325  | Okato Chelios Lettie        | 556  | 305  | Okato Granite Raelynn       | 941  | 89   |
| Okato Armani Delight-Red   | 559  | 26   | Okato Chelios Monique       | 469  | 101  | Okato Heisenberg Braylee    | 868  | 339  |
| Okato Armani Delusion-Red  | 656  | 38   | Okato Dante Cutie           | 734  | 322  | Okato Heisenberg Karuba     | 832  | 275  |
| Okato Armani Montana       | 614  | 103  | Okato Dante Kalua           | 774  | 77   | Okato Helix Aurora          | 883  | 271  |
| Okato Arvis Beanie         | 911  | 355  | Okato De Prince Dori-Red    | 380  | 56   | Okato Helix Cece            | 878  | 321  |
| Okato Arvis Debra          | 815  | 30   | Okato Demello Abba          | 223  | 15   | Okato Helix Opal            | 881  | 3    |
| Okato Arvis Kayden         | 819  | 80   | Okato Demello Darling-Red   | 256  | 44   | Okato Henley Carolina       | 860  | 148  |
| Okato Arvis Latoya         | 825  | 311  | Okato Demello Laurel        | 220  | 373  | Okato Henley Dreamy         | 909  | 328  |
| Okato Arvix Brewer         | 809  | 343  | Okato Detour Cola           | 915  | 363  | Okato Henley Leona          | 854  | 302  |
| Okato Atwood Bay           | 669  | 354  | Okato Detour Kylee          | 910  | 281  | Okato High Octane Crush     | 710  | 316  |
| Okato Atwood Charity       | 725  | 150  | Okato Diamondback Celebrate | 803  | 144  | Okato High Octane Makenna   | 715  | 117  |
| Okato Atwood Coonie        | 372  | 313  | Okato Diamondback Didi      | 826  | 58   | Okato Impression Meadow     | 529  | 110  |

# Holstein Index

| Name                      | Tag# | Lot# | Name                      | Tag# | Lot# | Name                        | Tag# | Lot# |
|---------------------------|------|------|---------------------------|------|------|-----------------------------|------|------|
| Okato Impression Ticket   | 563  | 84   | Okato Outfitter Chipper   | 955  | 317  | Okato Sympatico Darla-Red   | 865  | 47   |
| Okato Insider Aloha       | 736  | 264  | Okato Outfitter Makita    | 954  | 108  | Okato Sympatico Dorina      | 499  | 48   |
| Okato Insider Legacy      | 754  | 307  | Okato Pety Alexia         | 738  | 270  | Okato Sympatico Katrina     | 459  | 272  |
| Okato Insider Magician    | 753  | 114  | Okato Pety Aussy          | 686  | 13   | Okato Sympatico Kelsey      | 525  | 381  |
| Okato Integral Lolly]     | 730  | 299  | Okato Pety Rosey Rae      | 691  | 88   | Okato Sympatico Leela       | 491  | 297  |
| Okato Jedi Orchid         | 784  | 6    | Okato Piranha Corky-Red   | 744  | 146  | Okato Sympatico Lindy       | 873  | 304  |
| Okato King Royal Eclipse  | 938  | 288  | Okato Piranha Denae-P     | 764  | 324  | Okato Talent Demi           | 358  | 326  |
| Okato King Royal Limelite | 956  | 371  | Okato Reality Debby-Red   | 232  | 24   | Okato Tallon Becca          | 254  | 340  |
| Okato King Royal Whiteout | 963  | 273  | Okato Redburst Dessy-Red  | 381  | 51   | Okato Tango Martina         | 571  | 135  |
| Okato King tut Ally       | 864  | 269  | Okato Redburst Ladybug    | 392  | 368  | Okato Teddy Coco            | 618  | 320  |
| Okato Kingboy Awana       | 964  | 19   | Okato Renegade Belize     | 834  | 95   | Okato Teddy Minnie          | 723  | 105  |
| Okato Kingboy Cameo       | 952  | 314  | Okato Renegade Brogan     | 814  | 351  | Okato Toystory Magic        | 406  | 113  |
| Okato Kingboy Skyler      | 959  | 286  | Okato Renegade Chantel    | 831  | 145  | Okato Toystory Mindy        | 437  | 122  |
| Okato Larson Kristin      | 359  | 73   | Okato Renegade Dinna      | 810  | 327  | Okato Unix Glorious         | 602  | 261  |
| Okato Lawman Kreeann      | 662  | 284  | Okato Renegade Juno       | 824  | 309  | Okato Unix Kam              | 699  | 282  |
| Okato Lee Marley          | 605  | 137  | Okato Renegade Melania    | 806  | 124  | Okato Vigilant Bambo        | 876  | 359  |
| Okato Lenox Mercy         | 828  | 109  | Okato Renegade Micky      | 923  | 129  | Okato Vigilant Celine       | 902  | 365  |
| Okato Liquid Gold October | 542  | 4    | Okato Renegade Oasis      | 816  | 8    | Okato Wickham Bridget       | 690  | 334  |
| Okato Littleton Brew      | 703  | 352  | Okato Roy Celeste         | 461  | 364  | Okato Wickham Myla          | 674  | 128  |
| Okato Littleton Lizzie    | 708  | 370  | Okato Rozroyal Lovely     | 885  | 291  | Okato Windbrook Alibi       | 352  | 17   |
| Okato Livewire Abbey      | 848  | 16   | Okato Rubi Design         | 933  | 25   | Okato Yoder Atlanta         | 696  | 266  |
| Okato Mario Bling         | 707  | 335  | Okato Rubi Dreamer-Red    | 953  | 32   | Okato Yoder Opie            | 726  | 2    |
| Okato McChutchen Britian  | 937  | 91   | Okato Rubi Kenedee        | 928  | 79   | Okato-Jr Doorsopen Teary    | 793  | 387  |
| Okato Mcchutchen Charm    | 798  | 152  | Okato Rubi Lovie-Red      | 930  | 378  | Okato-Jr Fever Tatum        | 290  | 386  |
| Okato Mcchutchen Lyndi    | 788  | 306  | Okato Rubi Rae            | 934  | 87   | Okato-Jr Octoberfest Trivia | 813  | 388  |
| Okato Mega Watt Ambition  | 879  | 21   | Okato Rugby               | 957  | 126  | Okato-Jr Olympian Takara    | 701  | 389  |
| Okato Mega Watt Banny-Red | 896  | 345  | Okato Saloon Britta       | 922  | 341  |                             |      |      |
| Okato Mega Watt Delcy     | 884  | 43   | Okato Saloon Karla-Tw     | 935  | 76A  |                             |      |      |
| Okato Mega-Watt Disney    | 843  | 36   | Okato Saloon Karly-Tw     | 936  | 76B  |                             |      |      |
| Okato Merjack Chanel      | 792  | 154  | Okato Satchel Dasher      | 298  | 34   |                             |      |      |
| Okato Merjack Cypress     | 802  | 143  | Okato Satchel Leslie      | 241  | 295  |                             |      |      |
| Okato Merjack Tick Tack   | 804  | 85   | Okato Scenario Anna       | 888  | 22   |                             |      |      |
| Okato Miles Brighton      | 615  | 338  | Okato Scenario Baccara    | 837  | 348  |                             |      |      |
| Okato Miles Dynasty       | 786  | 330  | Okato Scenario Karlie     | 887  | 279  |                             |      |      |
| Okato Miles Kendra        | 870  | 382  | Okato Shotgun Atlantic    | 450  | 265  |                             |      |      |
| Okato Miles Kora          | 655  | 278  | Okato Shotgun Cyan        | 458  | 360  |                             |      |      |
| Okato Miles Marci         | 641  | 112  | Okato Shotgun Miley       | 444  | 125  |                             |      |      |
| Okato Miles Reyna         | 621  | 308  | Okato Solomon Blueberry   | 908  | 347  |                             |      |      |
| Okato Mogul Adele         | 796  | 121  | Okato Solomon Camilla     | 900  | 367  |                             |      |      |
| Okato Mogul Cami          | 789  | 366  | Okato Solomon Dee         | 899  | 331  |                             |      |      |
| Okato Mogul Coreen        | 780  | 315  | Okato Solomon Lego        | 905  | 293  |                             |      |      |
| Okato Mogul Edie          | 829  | 289  | Okato Spark Delaney       | 728  | 37   |                             |      |      |
| Okato Mogul Kristy        | 534  | 75   | Okato Speaker Corky       | 785  | 153  |                             |      |      |
| Okato Mrmighty Desire-Red | 700  | 31   | Okato Speaker Lemon       | 776  | 294  |                             |      |      |
| Okato Mrmighty Dusty-Red  | 714  | 35   | Okato Speaker Mystic      | 781  | 134  |                             |      |      |
| Okato Mrmighty Logan      | 685  | 377  | Okato Spirt Blush         | 114  | 332  |                             |      |      |
| Okato Octoberfest Tasha   | 821  | 83   | Okato Super Cyrius        | 373  | 142  |                             |      |      |
| Okato Olympian Dilly-Red  | 627  | 46   | Okato Super Glory         | 239  | 260  |                             |      |      |
| Okato Olympian Kennedy    | 577  | 78   | Okato Supersonic Allison  | 389  | 268  |                             |      |      |
| Okato Olympian Tambra     | 718  | 139  | Okato Supersonic Birch    | 410  | 356  |                             |      |      |
| Okato Outfitter Artic     | 946  | 12   | Okato Sympatico Brazil    | 438  | 90   |                             |      |      |
| Okato Outfitter Casey     | 942  | 361  | Okato Sympatico Dabby-Red | 463  | 29   |                             |      |      |

## Holstein 1/2 Lots:

|                          |     |         |
|--------------------------|-----|---------|
| Female (Pending)         | 990 | 139 1/2 |
| Ms-Mr Jordy Dejavu-Red   | 989 | 54 1/2  |
| Okato Arvis Missouri     | 971 | 103 1/2 |
| Okato Awesome Lady-Red   | 974 | 298 1/2 |
| Okato Boost Carisma      | 972 | 151 1/2 |
| Okato Doorman McKenna    | 967 | 113 1/2 |
| Okato Ghost Abba         |     | 15 1/2  |
| Okato Granite Bless      | 979 | 358 1/2 |
| Okato Intrepid Atlas     | 985 | 265 1/2 |
| Okato Jordy Dilly-Red    | 987 | 46 1/2  |
| Okato Jordy Layla        | 976 | 299 1/2 |
| Okato Kingboy Leanna     | 975 | 301 1/2 |
| Okato Kingboy Lilac      | 980 | 300 1/2 |
| Okato McChutchen Presto  | 968 | 99 1/2  |
| Okato Raiden Deri        | 970 | 56 1/2  |
| Okato Raiden Kisses      | 969 | 274 1/2 |
| Okato Revival Olivia-Red | 988 | 1 1/2   |

## Holstein Embryo Lots:

|              |                      |
|--------------|----------------------|
| Embryo Lot A | Epic x Gold Oakie    |
| Embryo Lot B | Mogul x Gold Oakie   |
| Embryo Lot C | Advent x Jboy Dancer |
| Embryo Lot D | Advent X Philly-Red  |

# Jersey Index

| <b>Name</b>                 | <b>Tattoo</b> | <b>Lot#</b> | <b>Name</b>              | <b>Tattoo</b> | <b>Lot#</b> | <b>Name</b>                  | <b>Tattoo</b> | <b>Lot#</b> |
|-----------------------------|---------------|-------------|--------------------------|---------------|-------------|------------------------------|---------------|-------------|
| Okato Action Polly          | M96           | 222         | Okato Irwin Bounce       | M333          | 179         | Okato Tequila Fawna          | M225          | 156         |
| Okato Archer Finley         | M347          | 161         | Okato Irwin Fenella      | M204          | 165         | Okato Texas Emily            | M298          | 219         |
| Okato Archer Laken          | M319          | 251         | Okato Irwin Glisten      | M330          | 231         | Okato Topeka Fawn            | M324          | 157         |
| Okato Ares Vivid            | M261          | 235         | Okato Irwin Tabby        | M207          | 207         | Okato Topeka Janna           | M316          | 240         |
| Okato Barnabas Perky        | M301          | 223         | Okato Irwin Venus        | M352          | 237         | Okato Topeka Gemini          | M344          | 241         |
| Okato Barnabas Vivid        | M270          | 233         | Okato Jive Poppy         | M368          | 201         | Okato Topeka Lua             | M313          | 253         |
| Okato Belmont Kekke         | M97           | 174         | Okato Joel Prissy        | M236          | 197         | Okato Topeka Penley          | M346          | 221         |
| Okato Bonfire               | M150          | 183         | Okato Jordache Applepie  | M286          | 246         | Okato Toronto Bailey         | M232          | 177         |
| Okato Casino Breeze         | M366          | 178         | Okato Jordache Brylee    | M278          | 257         | Okato Toronto Pasha          | M231          | 204         |
| Okato Casino Penny          | M362          | 199         | Okato Jordache Emmylynn  | M283          | 216         | Okato Torpedo Peppi          | M367          | 203         |
| Okato Change Up Glamour     | M363          | 229         | Okato Jordache Faylynn   | M275          | 167         | Okato Tradition Bonnie       | M82           | 180         |
| Okato Charlemagne Folly     | M303          | 158         | Okato Jordache Glimmer   | M288          | 228         | Okato Tradition Frolic       | M86           | 169         |
| Okato Citation Everlee      | M311          | 218         | Okato Jordache Jenna     | M281          | 239         | Okato Tradition Nellie       | M85           | 212         |
| Okato Colton Bayou          | M285          | 188         | Okato Lemonhead Fabulous | M317          | 171         | JX Okato 183 {1}             | MG183         | 248         |
| Okato Colton Brandy         | M139          | 255         | Okato Lemonhead Fiesta   | M309          | 164         | JX Okato Barnabaz Zanna {2}  | M341          | 249         |
| Okato Colton Emmy Jo        | M295          | 217         | Okato Mackenzie Prize    | M343          | 226         | JX Okato Jumbo Bonita        | M287          | 182         |
| Okato Colton Nora           | M294          | 213         | Okato Mackenzie Berty    | M355          | 259         | JX Okato Magnificent Zoe {2} | M248          | 250         |
| Okato Comanche Appeal       | M358          | 247         | Okato Mackenzie Biscuit  | M312          | 258         | JX Okato Pagent Betsy {5}    | M297          | 192         |
| Okato Comanche Blossom      | M357          | 181         | Okato Mackenzie Pearly   | M310          | 206         |                              |               |             |
| Okato Comanche Jajuita      | M370          | 159         | Okato Margarita          | M349          | 256         |                              |               |             |
| Okato Connection Promise-ET | M127          | 193         | Okato Matt Bev           | M300          | 210         |                              |               |             |
| Okato Determinate Lilo      | M325          | 254         | Okato Matt Pepsi         | M302          | 202         |                              |               |             |
| Okato Determinate Pandora   | M353          | 205         | Okato Matt Polka         | M307          | 227         |                              |               |             |
| Okato Determinate Teal      | M323          | 208         | Okato Oliver Fashion     | M259          | 160         |                              |               |             |
| Okato Determinate Vanity    | M40           | 238         | Okato Panetta Fuchsia    | M286          | 172         |                              |               |             |
| Okato Dillan Emerald-P      | M315          | 244         | Okato PanettaTahiti      | M291          | 209         |                              |               |             |
| Okato Dividend Nonda        | M321          | 215         | Okato Premier Bouquett   | M177          | 186         |                              |               |             |
| Okato Dividend Vivian       | M320          | 236         | Okato Primero Faylee     | M348          | 168         |                              |               |             |
| Okato Duaiseoir Kiwi        | M23           | 173         | Okato Regency Elope      | M364          | 243         |                              |               |             |
| Okato Durable Beverly {6}   | M371          | 211         | Okato Regency Flower     | M335          | 166         |                              |               |             |
| Okato Excitation Velvet     | M36           | 232         | Okato Regency Kelsey     | M304          | 175         |                              |               |             |
| Okato Fastrack Buttercup    | M305          | 191         | Okato Regency Niagra     | M360          | 214         |                              |               |             |
| Okato Fastrack Fresca       | M306          | 170         | Okato Regency Panda Bear | M361          | 196         |                              |               |             |
| Okato Galahad Bashful       | M334          | 190         | Okato Regency Pixy       | M331          | 198         |                              |               |             |
| Okato Galahad Basil         | M354          | 187         | Okato Region Gianna      | M113          | 230         |                              |               |             |
| Okato Galahad Flicker       | M342          | 163         | Okato Reporter Bono      | M338          | 185         |                              |               |             |
| Okato Galahad Petra         | M336          | 194         | Okato Reporter Brindi    | M326          | 189         |                              |               |             |
| Okato Galghad Velour        | M350          | 234         | Okato Reporter Princess  | M337          | 224         |                              |               |             |
| Okato Galvanize Poptart     | M254          | 200         | Okato Rising Temp Lissy  | M351          | 252         |                              |               |             |
| Okato Genominator Blair     | M292          | 176         | Okato Roanoke Baby       | M365          | 184         |                              |               |             |
| Okato Genominator Ellen     | M290          | 242         | Okato Samson Patricia    | M210          | 225         |                              |               |             |
| Okato Genominator Panda     | M289          | 195         | Okato Sultan Fannie      | M99           | 162         |                              |               |             |
| Okato Governor Apple        | M112          | 245         | Okato Sutan Portia       | M104          | 220         |                              |               |             |

### Jersey 1/2 Lots:

|                           |     |         |
|---------------------------|-----|---------|
| Female (Casino x Biscuit) |     | 258 1/2 |
| Female (Craze x Fannie)   | 992 | 162 1/2 |
| Okato Casino Frenzy       | 986 | 167 1/2 |
| Okato Casino Frisky       | 977 | 170 1/2 |
| Okato Casino Kasper       | 982 | 174 1/2 |
| Okato Casino Patty        | 981 | 225 1/2 |
| Okato Comanche Pearl      | 984 | 206 1/2 |
| Okato Racer Bellaria      | 973 | 182 1/2 |

### Jersey Embryo Lot:

Embryo Lot E      Connection x Primrose

*Catalog produced by:*



Gretchen Taylor  
24807 Neon Road  
West Union, IA 52175  
563/379-1738 gbt98@aol.com



