

Hill-Over & Swiss Holsteins

Retirement Herd Dispersal

Saturday May 6, 2017 • 11:00 a.m.

Held at the Farm • 7441 Route 22 Copake, NY 12516



*Fred & Donna Barringer
The Stanton, Hathaway & Dunning Families*

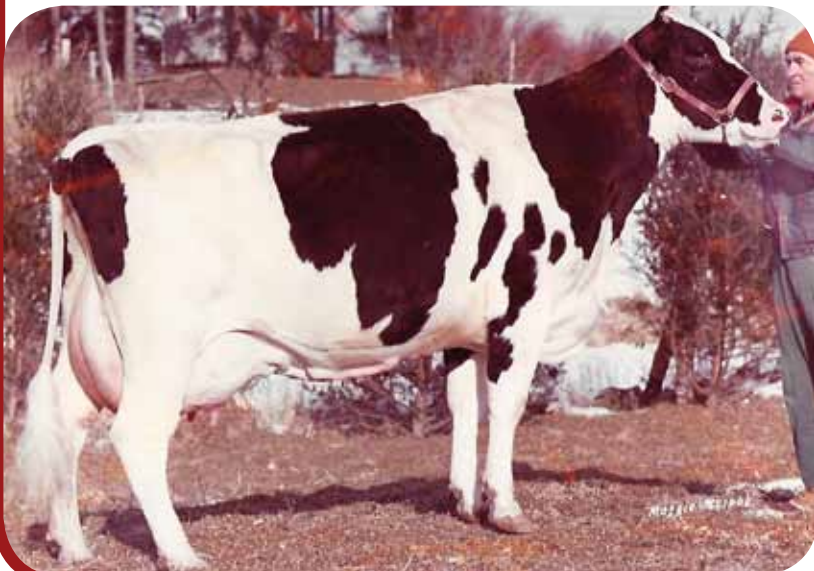

*The First of over
150 Homebred Excellents*

- ◀ 7th Dam Lots 122 + 127
- ◀ 8th Dam Lot 124
- ◀ Family Members Lots 120 + 121
HILL-OVER MONITOR JACKIE
EX-92 GMD DOM

• Maternal Sister PELLHOLM HILL-OVER JANICE (VG-86)
Dam: PELLHOLM TRIUMPH JANIE-TWIN (EX-90)
2nd Dam: NISSOURIAN ROBURKE JANE (VG-87)

TRIBUTE

Fred started this herd over 40 years ago with a purchase of five good registered cows from a local cattle dealer.

From these five cows, Fred has developed the herd that is here today!

Hats off to Fred as you view this catalog. The pedigree's are deep and homemade. Fred's astute management, time spent studying **maternal lines**, and **his love** for what he does is evident.

From one end of the barn to the other, this may very well be the most uniform group of cattle ever bred in New York.

It is our honor and privilege to present this herd to the public for Fred and his family.

Tom & Brenda



*Fred Barringer, Master Breeder
2016 New York State Holstein Association*



*Fred & Donna Barringer
The Stanton, Hathaway
& Dunning Families*



Hill-Over Holsteins & Swiss

Show Winners Selling!



Shown by Allison, Fred's granddaughter

◀ Lot 110 •

HILL-OVER AIRLIFT TOOTSIE

Born 03/05/2016

SPRING YEARLING FOR SHOW IN 2017

Spring Calf Show Record 2016

- Junior Champion Wyoming County Fair 4-H + Open Shows
- Junior Champion Columbia County Open Show

▶ Potential 9th Gen EX

Tootsie's Dam • Lot 109

Tootsie's Maternal Sister • Lot 111



Shown by Colin, Fred's grandson

◀ Lot 134 • **HILL-OVER GPS BAJA**

Born 03/01/2016

SPRING YEARLING FOR SHOW IN 2017

Spring Calf Show Record 2016

- Reserve Junior Champion Wyoming County Fair 4-H + Open
- Junior Champion + Reserve Grand Champion Columbia County Fair Open Show

Baja's Dam • Lot 133



Master Breeder

NYS Holstein Association 2016

150 Head Sell - 80 Milking Age, 30
Bred Heifers, Balance Youngstock
Last DHI Test day 4/6/17

► DIRECTIONS - GPS ADDRESS:
7441 ROUTE 22 • COPAKE, NY 12516

*Fred & Donna Barringer
The Stanton, Hathaway & Dunning Families*

7441 ROUTE 22 • COPAKE, NY 12516
518-329-1355
FRED'S CELL: 518-755-2645

• **SATURDAY** •
May 6, 2017
11:00 a.m.

View catalog and updates at
www.hoskingsales.com



607-847-8800

cell: 607-972-1770 or 1771

Tom & Brenda Hosking
6096 NYS Route 8
New Berlin, NY 13411

VIEW AND BID ONLINE IN REAL TIME AT
Bidders must pre-register and be pre-approved.



FOR ASSISTANCE, CONTACT
AARON RAY TOMPKINS 336-363-4639

SALE STAFF:

Tom Hosking, Auctioneer 607-972-1770
John Burket, Pedigrees 814-239-2260
T. Barker Coon 845-518-4886
Jack Lomeo 315-778-7783
Thomas Hosking Jr. 607-972-7808
Dave Putman 315-486-8393
Brenda Hosking and Savanna Clark, Clerks
Tammy Graves, Catalog

Larry Hill 716-680-5116
Anthony Liddle 518-361-2233
Adam Liddle 518-361-9946
Kelly Reynolds 920-728-1596
Mike McCaffrey 315-447-4699
Daniel Hosking 607-972-8773
Jessie Hargrave



NOTE TO BUYERS:

CATTLE SOLD TO CONNECTICUT may stay at the farm until Health Test is completed.

ALL OTHER STATES, the cattle are ready for interstate shipment immediately.

CATTLE SOLD TO CANADA may remain at Hill-Over until testing is completed at BUYERS EXPENSE.

THE TERMS OF THE SALE Cash or good check. Nothing removed until settled for.

All cattle have been pregnancy examined. Females bred when sold and pronounced in calf are presumed pregnant but pregnancy is not guaranteed. The seller makes no warranty that pregnant cows will deliver calves or that they will carry full term.

> All sales are FINAL. Please examine your purchases before the close of the sale. All animals are sold to be right in every way unless otherwise announced. Report any discrepancies to the sale management immediately. At close of the sale, all sales will be considered final and there can be no recourse.

HEALTH Cattle examined for pregnancy and inoculated for shipping fever.

**Trucking
Assistance.**

**Watch website for
any last minute
updates.**



2nd Dam Lot 7
3rd Dam Lots 1, 2, 4, 6
4th Dam Lots 3 + 5
HILL-OVER TICKET BETTLEJUICE
5E-94 EEEEE DOM
 ▪ 6 EX Daus. ▪ Life 300,000 lbs

Lot 1 ▪ HILL-OVER WIND BUGSY #1256 142707249
 Born 12/01/2013

VG-85 2Y VVVVV ▶ 4th Gen EX, VG
2-06 310 20503 3.6 732 3.1 627 Inc

▶ Milking 59 lbs

▶ Fresh 6/1/16 ▶ Bred 11/14/16 TO
 LE-O-LA MOGUL GAMBLER 71303599

▶ Three Milking Maternal Sisters Sell
 Lot 2 (EX-93) Lot 4 (EX-90) + Full
 Sister Lot 6 (VG-86)

▶ Maternal Sisters Bianca 2E-91 +
 Brena VG-87

3rd Dam: HILL-OVER TICKET BETTLEJUICE
 (5E-94 EEEEE DOM)
 ▪ 6 EX Daus.
 Life 300,000

4th Dam: HILL-OVER FROSTY BOOTS
 (GP-84 DOM)

5th Dam: HILL-OVER BOOT-NICK BRENDA
 (EX-91 DOM)

GILLETTE WINDHAMMER-ETS 8932157C
CAN EX-97 GTPI +1807G
 PTA +263M +38F +8P 98%R 12/2016
 PTA +91NM +.11%F +.00%P 3%US
 PTA -1.0PL 3.25SCS -4.3DPR 8.2%DCE
 PTA +2.22T +1.91UDC +1.46FLC 97%R 12/2016

HILL-OVER RUBENS BOUNCE 135697915
2E-91 9Y EEVEV
 9-03 2 365 28740 4.3 1237 3.0 867
 5-07 2 360 25600 3.9 1005 3.1 802
 8-02 2 342 22840 4.2 949 3.2 721
 6-10 2 365 23870 3.8 902 3.0 727
 4-04 2 296 21390 4.0 861 3.1 671
 3-03 2 335 19320 4.4 844 3.3 642
 2-02 2 306 16130 4.3 687 3.1 498
 Life 2597 165010 4.1 6814 3.1 5187
 ▪ Maternal Sister Lot 7 3E-94

SANDY-VALLEY BOLTON-ET 131823833
 EX-90 EE+V GM GTPI +1902G
 PTA +1320M +45F +32P 99%R 12/2016

GILLETTE BLITZ 2ND WIND-ET 7352248C
 CAN VG-88 3Y
 2-02 2 365 39096 3.6 1421 2.8 1107

STBVQ RUBENS-ET *RC 5844883C
 CAN VG-88 GM GTPI +1379G
 PTA +.41T +1.12UDC -.49FLC 99%R 12/2016

HILL-OVER HORTON BONITA 131117686
3E-92 EEVEE
 9-08 2 365 25790 3.7 954 2.9 749
 7-07 2 297 21240 4.0 856 3.1 659
 8-08 2 287 20690 3.6 753 3.0 623
 6-05 2 333 20860 3.4 713 3.2 659
 11-05 2 237 16440 3.8 627 3.1 503
 3-05 2 303 16560 3.7 608 3.2 530
 2-03 2 345 15360 3.8 590 3.2 498
 5-05 2 258 15070 3.7 555 3.1 469
 4-05 2 282 17900 2.9 525 3.1 552
 Life 2739 170990 3.6 6228 3.1 5280
 ▪ EX Maternal Sisters
 Hill-Over Integrity Blue (EX-91)
 > 3rd Dam Lot 21
 Hill-Over Royal Bug (EX-90)
 > 3rd Dam Lot 31

Lot 2 • HILL-OVER TALENT BREEZE #1122 140599008

Born 04/08/2010

MAUGHLIN STORM-ET 5457798C
CAN EX GM GTPI +1440G
PTA +.10T -.32UDC +.72FLC 99%R 12/2016

MARKWELL LEADER ROSE-ET *RC 15804313
2E-91 6Y EEEVE
2-11 365 30490 4.2 1288 3.2 988

STBVQ RUBENS-ET *RC 5844883C
CAN VG-88 GM GTPI +1379G
PTA +.41T +1.12UDC -.49FLC 99%R 12/2016

HILL-OVER HORTON BONITA 131117686
3E-92 EEVEE

9-08 2 365 25790 3.7 954 2.9 749
7-07 2 297 21240 4.0 856 3.1 659
8-08 2 287 20690 3.6 753 3.0 623
6-05 2 333 20860 3.4 713 3.2 659
11-05 2 237 16440 3.8 627 3.1 503
3-05 2 303 16560 3.7 608 3.2 530
2-03 2 345 15360 3.8 590 3.2 498
5-05 2 258 15070 3.7 555 3.1 469
4-05 2 282 17900 2.9 525 3.1 552
Life 2739 170990 3.6 6228 3.1 5280
• EX Maternal Sisters
Hill-Over Integrity Blue (EX-91)
> 3rd Dam Lot 21
Hill-Over Royal Bug (EX-90)
> 3rd Dam Lot 31

2E-93 6Y EEEEE ▶ 4th Gen EX, VG
2-07 2 316 18480 3.5 638 3.1 577
3-07 2 296 21020 3.6 750 3.1 655
4-06 2 304 22280 3.6 803 3.0 676
5-06 2 365 25430 3.5 894 3.0 768
Life to date 92,767 3288 2855

LADINO PARK TALENT-IMP-ET *RC
GTPI +1367G 930377AUS
PTA -557M -44F -9P 99%R 12/2016
PTA -203NM -.09%F +.03%P 13%US
PTA +1.1PL 3.28SCS -3.0DPR 11.4%DCE
PTA +1.11T +1.23UDC +.32FLC 99%R 12/2016

HILL-OVER RUBENS BOUNCE 135697915
2E-91 9Y EEVEV
9-03 2 365 28740 4.3 1237 3.0 867
5-07 2 360 25600 3.9 1005 3.1 802
8-02 2 342 22840 4.2 949 3.2 721
6-10 2 365 23870 3.8 902 3.0 727
4-04 2 296 21390 4.0 861 3.1 671
3-03 2 335 19320 4.4 844 3.3 642
2-02 2 306 16130 4.3 687 3.1 498
Life 2597 165010 4.1 6814 3.1 5187
• Maternal Sister Lot 7 3E-94

- ▶ Milking 37 lbs
- ▶ Fresh 10/20/15 ▶ Bred 2/23/17 TO LADYS-MANOR SHAKESPEARE-ET 71592934
- ▶ Three Milking Maternal Sisters Sell Lot 1 (VG-85), Lot 4 (EX-90) + Lot 6 (VG-86)
- ▶ Maternal Sisters Bianca 2E-91 + Brena VG-87
- ▶ Dau Lot 3

3rd Dam: HILL-OVER TICKET BETTLEJUICE (5E-94 EEEEE DOM)

- 6 EX Daus. Life 300,000

4th Dam: HILL-OVER FROSTY BOOTS (GP-84 DOM)

5th Dam: HILL-OVER BOOT-NICK BRENDA (EX-91 DOM)

Lot 3 • HILL-OVER GOLDSTAR BELMONT #1320 143657211

Born 10/20/2015

BRAEDALE GOLDWYN 10705608C
CAN GP-84 GM GTPI +1873G
PTA +1.80T +1.51UDC +1.47FLC 99%R 12/2016

TOC-FARM ALLEN AMYLY 53000628285ITA

LADINO PARK TALENT-IMP-ET *RC
GTPI +1367G 930377AUS
PTA +1.11T +1.23UDC +.32FLC 99%R 12/2016

HILL-OVER RUBENS BOUNCE 135697915
2E-91 9Y EEVEV

9-03 2 365 28740 4.3 1237 3.0 867
5-07 2 360 25600 3.9 1005 3.1 802
8-02 2 342 22840 4.2 949 3.2 721
6-10 2 365 23870 3.8 902 3.0 727
4-04 2 296 21390 4.0 861 3.1 671
3-03 2 335 19320 4.4 844 3.3 642
2-02 2 306 16130 4.3 687 3.1 498
Life 2597 165010 4.1 6814 3.1 5187
• Maternal Sister Lot 7 3E-94

Yearling

MR CYCLE GOLDSTAR-ET
GTPI +1367G 70406255
PTA -557M -44F -9P 99%R 12/2016
PTA -203NM -.09%F +.03%P 13%US
PTA +1.1PL 3.28SCS -3.0DPR 11.4%DCE
PTA +1.11T +1.23UDC +.32FLC 99%R 12/2016

- ▶ From 5E-94 Bettlejuice Family
- ▶ Potential 5th Gen EX, VG

LOT 2 • HILL-OVER TALENT BREEZE
2E-93 6Y EEEEE 140599008
2-07 2 316 18480 3.5 638 3.1 577
3-07 2 296 21020 3.6 750 3.1 655
4-06 2 304 22280 3.6 803 3.0 676
5-06 2 365 25430 3.5 894 3.0 768
Life to date 92,767 3288 2855
• 4th Gen EX, VG

3rd Dam: HILL-OVER HORTON BONITA (3E-92 EEVEE)

Life 9 lact 2739 170990 3.6 6228 3.1 5280

4th Dam: HILL-OVER TICKET BETTLEJUICE (5E-94 EEEEE DOM)

- 6 EX Daus. Life 300,000

5th Dam: HILL-OVER FROSTY BOOTS (GP-84 DOM)

6th Dam: HILL-OVER BOOT-NICK BRENDA (EX-91 DOM)



◀ 2nd Dam Lot 7
 ▶ 3rd Dam Lots 1, 2, 4, 6
 ▶ 4th Dam Lots 3 + 5
 HILL-OVER TICKET BETTLEJUICE
 5E-94 EEEEE DOM
 ▪ 6 EX Daus. ▪ Life 300,000 lbs

▪ Excellent Daughters

Hill-Over Integrity Blue (EX-91)
 > 3rd Dam Lot 21

Hill-Over Royal Bug (EX-90)
 > 3rd Dam Lot 31

Lot 4 ▪ HILL-OVER SANCHEZ BERRY (B-Berry) #1161

141393315

Born 06/24/2011

EX-90 5Y VEEEV ▶ 4th Gen EX, VG
 3-08 346 26430 3.9 1022 3.3 859
 1-11 365 20200 4.0 801 3.2 647
 4-09 365 31888 3.8 1200 3.2 1036 Inc

▶ Milking 55

▶ Fresh 4/1/16 ▶ Bred 10/19/16 TO
 LE-O-LA MOGUL GAMBLER 71303599

▶ Three Milking Maternal Sisters Sell
 Lot 1 (VG-85), Lot 2 (EX-93) Lot 6
 (VG-86)

▶ Maternal Sisters Bianca 2E-91 +
 Brena VG-87

▶ Dau Lot 5

3rd Dam: HILL-OVER TICKET BETTLEJUICE
 (5E-94 EEEEE DOM)
 ▪ 6 EX Daus.
 Life 300,000

4th Dam: HILL-OVER FROSTY BOOTS
 (GP-84 DOM)

5th Dam: HILL-OVER BOOT-NICK BRENDA
 (EX-91 DOM)

GEN-MARK STMATIC SANCHEZ 134422312

EX-94 EEEE GTPI +1630G
 PTA +498M -16F +8P 99%R 12/2016
 PTA -95NM -.13%F -.03%P 45%US
 PTA -1.0PL 3.21SCS -3.4DPR 6.8%DCE
 PTA +2.04T +1.17UDC +1.82FLC 99%R 12/2016

HILL-OVER RUBENS BOUNCE 135697915

2E-91 9Y EEVEV
 9-03 2 365 28740 4.3 1237 3.0 867
 5-07 2 360 25600 3.9 1005 3.1 802
 8-02 2 342 22840 4.2 949 3.2 721
 6-10 2 365 23870 3.8 902 3.0 727
 4-04 2 296 21390 4.0 861 3.1 671
 3-03 2 335 19320 4.4 844 3.3 642
 2-02 2 306 16130 4.3 687 3.1 498
 Life 2597 165010 4.1 6814 3.1 5187
 ▪ Maternal Sister Lot 7 3E-94

COMESTAR STORMATIC-ET 6947936C

EX CAN GM GTPI +1457G
 PTA +.74T -.24UDC +1.70FLC 99%R 12/2016

GEN-MARK BW MAR WINNIE-ET 131652910

2E-90 EEVEV GMD
 4-08 2 365 43690 93.6 1555 2.7 1172
 Life 1463 132550 3.6 4737 2.9 3823

STBVQ RUBENS-ET *RC 5844883C

CAN VG-88 GM GTPI +1379G
 PTA +.41T +1.12UDC -.49FLC 99%R 12/2016

HILL-OVER HORTON BONITA 131117686

3E-92 EEVEE
 9-08 2 365 25790 3.7 954 2.9 749
 7-07 2 297 21240 4.0 856 3.1 659
 8-08 2 287 20690 3.6 753 3.0 623
 6-05 2 333 20860 3.4 713 3.2 659
 11-05 2 237 16440 3.8 627 3.1 503
 3-05 2 303 16560 3.7 608 3.2 530
 2-03 2 345 15360 3.8 590 3.2 498
 5-05 2 258 15070 3.7 555 3.1 469
 4-05 2 282 17900 2.9 525 3.1 552
 Life 2739 170990 3.6 6228 3.1 5280

Lot 5 ▪ HILL-OVER WIND BUFFIE #1298

143369110

Born 03/06/2015

▶ Bred 8/4/16 TO 840003004373270
 RONELEE GOLD DIGGER-ET

▶ From 5E-94 Bettlejuice Family

▶ Potential 5th Gen EX, VG

3rd Dam: HILL-OVER HORTON BONITA
 (3E-92 EEVEE) ▪ See Dam Lot 4

GILLETTE WINDHAMMER-ETS 8932157C

CAN EX-97 GTPI +1807G
 PTA +263M +38F +8P 98%R 12/2016
 PTA +91NM +.11%F +.00%P 3%US
 PTA -1.0PL 3.25SCS -4.3DPR 8.2%DCE
 PTA +2.22T +1.91UDC +1.46FLC 97%R 12/2016

LOT 4 ▪ HILL-OVER SANCHEZ BERRY

EX-90 5Y VEEEV (B-BERRY) 141393315
 3-08 346 26430 3.9 1022 3.3 859
 4-09 329 29599 3.7 1100 3.2 950 Inc

SANDY-VALLEY BOLTON-ET 131823833

EX-90 EE+V GM GTPI +1902G
 PTA +1320M +45F +32P 99%R 12/2016

GILLETTE BLITZ 2ND WIND-ET 7352248C

CAN VG-88 3Y
 2-02 2 365 39096 3.6 1421 2.8 1107

GEN-MARK STMATIC SANCHEZ 134422312

EX-94 EEEE GTPI +1630G
 PTA +2.04T +1.17UDC +1.82FLC 99%R 12/2016

HILL-OVER RUBENS BOUNCE 135697915

2E-91 9Y EEVEV
 9-03 2 365 28740 4.3 1237 3.0 867

Lot 6 • HILL-OVER WIND BETTE #1218

141257718

Born 10/20/2012

VG-86 3Y VV++V ▶ 4th Gen EX, VG
2-05 365 21381 4.0 855 3.2 677
3-06 352 27301 3.5 961 3.1 838 Inc

▶ Milking 61 lbs

▶ Fresh 4/20/16 ▶ Bred 09/12/16 TO
AMIGHETTI NUMERO UNO-ET
17990915143ITA

▶ Three Milking Maternal Sisters Sell
Full Sister Lot 1 (VG-85) Lot 2 (EX-93)
+ Lot 4 (EX-90)

▶ Maternal Sisters Bianca 2E-91 +
Brena VG-87

3rd Dam: HILL-OVER TICKET BETTLEJUICE
(5E-94 EEEEE DOM)
▪ 6 EX Daus.
Life 300,000

4th Dam: HILL-OVER FROSTY BOOTS
(GP-84 DOM)

5th Dam: HILL-OVER BOOT-NICK BRENDA
(EX-91 DOM)

GILLETTE WINDHAMMER-ETS 8932157C

CAN EX-97 GTPI +1807G
PTA +263M +38F +8P 98%R 12/2016
PTA +91NM +.11%F +.00%P 3%US
PTA -1.0PL 3.25SCS -4.3DPR 8.2%DCE
PTA +2.22T +1.91UDC +1.46FLC 97%R 12/2016

HILL-OVER RUBENS BOUNCE 135697915
2E-91 9Y EEVEV

9-03 2 365 28740 4.3 1237 3.0 867
5-07 2 360 25600 3.9 1005 3.1 802
8-02 2 342 22840 4.2 949 3.2 721
6-10 2 365 23870 3.8 902 3.0 727
4-04 2 296 21390 4.0 861 3.1 671
3-03 2 335 19320 4.4 844 3.3 642
2-02 2 306 16130 4.3 687 3.1 498
Life 2597 165010 4.1 6814 3.1 5187

▪ Maternal Sister Lot 7 EX-94

SANDY-VALLEY BOLTON-ET 131823833
EX-90 EE+V GM GTPI +1902G
PTA +1320M +45F +32P 99%R 12/2016

GILLETTE BLITZ 2ND WIND-ET 7352248C
CAN VG-88 3Y
2-02 2 365 39096 3.6 1421 2.8 1107

STBVQ RUBENS-ET *RC 5844883C
CAN VG-88 GM GTPI +1379G
PTA +.41T +1.12UDC -.49FLC 99%R 12/2016

HILL-OVER HORTON BONITA 131117686
3E-92 EEVEE

9-08 2 365 25790 3.7 954 2.9 749
7-07 2 297 21240 4.0 856 3.1 659
8-08 2 287 20690 3.6 753 3.0 623
6-05 2 333 20860 3.4 713 3.2 659
11-05 2 237 16440 3.8 627 3.1 503
3-05 2 303 16560 3.7 608 3.2 530
2-03 2 345 15360 3.8 590 3.2 498
5-05 2 258 15070 3.7 555 3.1 469
4-05 2 282 17900 2.9 525 3.1 552
Life 2739 170990 3.6 6228 3.1 5280

▪ EX Maternal Sisters
Hill-Over Integrity Blue (EX-91)
> 3rd Dam Lot 21
Hill-Over Royal Bug (EX-90)
> 3rd Dam Lot 31

Lot 7 • HILL-OVER DUPLEX BLITZ #1012

137724374

Born 08/04/2006

3E-94 9Y EEEEE ▶ 3rd Gen EX
3-08 2 357 25440 4.0 1027 3.4 864
8-08 2 365 26690 3.7 988 3.3 871
6-11 2 365 25390 3.9 988 3.3 840
4-10 2 365 28570 3.4 975 3.2 905
5-11 2 312 22350 4.0 897 3.3 730
2-08 2 296 16190 4.1 662 3.2 519
9-11 2 261 21267 3.9 836 3.0 638 Inc
Life to date
171760 6643 5583

▶ Milking 64 lbs

▶ Fresh 7/20/16

▶ Bred 12/28/16 to
SULLY HART MERIDIAN-ET 69951907

▶ From 5E-94 Bettlejuice Family
MATERNAL SISTER: HILL-OVER RUBENS
BOUNCE (2E-91 EEVEV)
9-03 2 365 28740 4.3 1237 3.0 867

▶ EX + VG Milking Daus Lots 9, 13 +
Lot 15

3rd Dam: HILL-OVER FROSTY BOOTS
(GP-84 DOM)

4th Dam: HILL-OVER BOOT-NICK BRENDA
(EX-91 DOM)

MESLAND DUPLEX-ET 9201683779ESP

GTPI +1430G
PTA -262M -42F +1P 99%R 12/2016
PTA -264NM -.12%F +.03%P 2%US
PTA -2.9PL 3.24SCS -2.4DPR 6.6%DCE
PTA +1.79T +.66UDC +1.32FLC 99%R 12/2016

HILL-OVER HORTON BONITA 131117686
3E-92 EEVEE

9-08 2 365 25790 3.7 954 2.9 749
7-07 2 297 21240 4.0 856 3.1 659
8-08 2 287 20690 3.6 753 3.0 623
6-05 2 333 20860 3.4 713 3.2 659
11-05 2 237 16440 3.8 627 3.1 503
3-05 2 303 16560 3.7 608 3.2 530
2-03 2 345 15360 3.8 590 3.2 498
5-05 2 258 15070 3.7 555 3.1 469
4-05 2 282 17900 2.9 525 3.1 552
Life 2739 170990 3.6 6228 3.1 5280

▪ EX Maternal Sisters
Hill-Over Integrity Blue (EX-91)
> 3rd Dam Lot 21
Hill-Over Royal Bug (EX-90)
> 3rd Dam Lot 31

REGANCREST ELTON DURHAM-ET 2250783
EX-90 EEEV GM GTPI +1531G
PTA +1.53T +1.31UDC +1.33FLC 99%R 12/2016

HENKESEEN HILLS EMERALD-ET 17139448
2E-91 8Y EVEEE GMD DOM
5-01 2 365 39400 3.2 1272 3.1 1225
Life 1163 106930 3.6 3834 3.1 3316

TO-MAR HORTON-ET 2007299
EX-90 VEE TPI +1243
PTA -.73T -2.08UDC -.16FLC 99%R 12/2016

HILL-OVER TICKET BETTLEJUICE 13497605
5E-94 15Y EEEEE DOM

13-07 2 365 30530 3.8 1172 2.8 851
10-10 2 365 29870 3.8 1137 2.9 879
12-04 2 365 33300 3.2 1069 2.8 916
5-03 2 316 28670 3.6 1044 3.0 871
6-03 2 365 26110 3.8 1002 3.1 808
4-01 2 362 24830 4.0 985 3.2 794
7-06 2 364 23780 3.8 911 3.0 708
3-01 2 337 22530 3.9 879 3.1 699
9-08 2 328 23380 3.7 873 3.0 707
8-09 2 291 20960 4.0 838 2.9 615
2-01 2 297 13250 3.9 512 3.1 413
Life 12 lact 4288 302650 3.811496 3.0 9104

Lot 8 - HILL-OVER AIRLIFT BELL #1340

143945330

Born 07/20/2016

Open Heifer

- ▶ From 5E-94 Bettlejuice Family
- ▶ Potential 4th Gen EX
- ▶ Three Maternal Sisters Sell
Lot 9 (EX-91), Lot 13 (VG-86) and
Lot 15 (VG-87)

CANYON-BREEZE AT AIRLIFT-ET

VG-89 EEV+ GTPI +2008G 62897620
 PTA +820M +24F +1P 99%R 12/2016
 PTA +127NM -.02%F -.09%P 76%US
 PTA +.1PL 2.89SCS -1.3DPR 7.1%DCE
 PTA +3.35T +1.84UDC +4.08FLC 98%R 12/16

LOT 7 - HILL-OVER DUPLEX BLITZ

3E-94 9Y EEEEE 137724374
 3-08 2 357 25440 4.0 1027 3.4 864
 8-08 2 365 26690 3.7 988 3.3 871
 6-11 2 365 25390 3.9 988 3.3 840
 4-10 2 365 28570 3.4 975 3.2 905
 5-11 2 312 22350 4.0 897 3.3 730
 2-08 2 296 16190 4.1 662 3.2 519
 9-11 2 219 18789 3.9 726 3.0 555 Inc
 Life to date 171,760 6643 5583
 • 3rd Gen EX
 • Daus Lots 8, 9, 13, 15

MAPLE-DOWNS-I G W ATWOOD-ET 8956379C
 EX-90 EE+V GTPI +1917G
 PTA +3.64T +2.55UDC +2.82FLC 99%R 12/2016

CANYON-BREEZE S AUBURN-ET 63175334
 EX-90 EEEEE DOM
 2-00 3 365 33240 3.4 1146 2.8 918

MESLAND DUPLEX-ET 9201683779ESP
 GTPI +1430G
 PTA +1.79T +.66UDC +1.32FLC 99%R 12/2016

HILL-OVER HORTON BONITA 131117686
 3E-92 EEVEE
 9-08 2 365 25790 3.7 954 2.9 749
 7-07 2 297 21240 4.0 856 3.1 659
 8-08 2 287 20690 3.6 753 3.0 623
 6-05 2 333 20860 3.4 713 3.2 659
 11-05 2 237 16440 3.8 627 3.1 503
 3-05 2 303 16560 3.7 608 3.2 530
 2-03 2 345 15360 3.8 590 3.2 498
 5-05 2 258 15070 3.7 555 3.1 469
 4-05 2 282 17900 2.9 525 3.1 552
 Life 2739 170990 3.6 6228 3.1 5280
 • EX Maternal Sisters
 Hill-Over Integrity Blue (EX-91)
 > 3rd Dam Lot 21
 Hill-Over Royal Bug (EX-90)
 > 3rd Dam Lot 31

3rd Dam: HILL-OVER TICKET BATTLEJUICE
 (5E-94 15Y EEEEE DOM)

13-07 2 365 30530 3.8 1172 2.8 851

4th Dam: HILL-OVER FROSTY BOOTS (GP-84 DOM)

5th Dam: HILL-OVER BOOT-NICK BRENDA (EX-91 DOM)

Lot 9 - HILL-OVER HVEZDA BUZZO-ET #1157

141311456

Born 03/17/2011

EX-91 4Y EEEVE ▶ 4th Gen EX
 3-05 2 337 27890 4.2 1168 2.9 808
 4-06 2 305 25030 4.3 1077 3.1 784
 1-11 2 365 20190 4.1 828 3.1 619
 5-05 2 209 21129 4.3 904 3.0 642 Inc
 Life to date 92,122 3881 2793

ORBE-VIEW S STRM HVEZDA-ET 'RC

GTPI +1606G 52760801
 PTA -17M -11F +5P 99%R 12/2016
 PTA -188NM -.04%F +.02%P 38%US
 PTA -4.5PL 2.90SCS -1.7DPR 9.9%DCE
 PTA +1.91T +.86UDC +1.77FLC 98%R 12/16

PURSUIT SEPTEMBER STORM-ET 6820564C 'RC
 CAN EX GM GTPI +1525G
 PTA +1.01T +.56UDC +2.08FLC 99%R 12/2016

ORBE-VIEW DURHAM HALLIE 131228496
 3E-93 9Y EEEEE DOM
 3-11 2 365 30930 2.9 906 2.9 911
 Life 1890 118730 3.0 3577 3.2 3741

- ▶ Milking 102 lbs
- ▶ Fresh 9/10/16 ▶ Bred 11/30/16 TO
AMIGHETTI NUMERO UNO-ET
17990915143ITA
- ▶ From 5E-94 Bettlejuice Family
- ▶ Three Maternal Sisters Sell
Lot 8 (Yrlg), Full Sister Lot 13 (VG-86)
Lot 15 (VG-87)
- ▶ Daus Lots 10 + 11

LOT 7 - HILL-OVER DUPLEX BLITZ

3E-94 9Y EEEEE 137724374
 3-08 2 357 25440 4.0 1027 3.4 864
 8-08 2 365 26690 3.7 988 3.3 871
 6-11 2 365 25390 3.9 988 3.3 840
 4-10 2 365 28570 3.4 975 3.2 905
 5-11 2 312 22350 4.0 897 3.3 730
 2-08 2 296 16190 4.1 662 3.2 519
 9-11 2 219 18789 3.9 726 3.0 555 Inc
 Life to date 171760 6643 5583
 • 3rd Gen EX

MESLAND DUPLEX-ET 9201683779ESP
 GTPI +1430G
 PTA +1.79T +.66UDC +1.32FLC 99%R 12/2016

HILL-OVER HORTON BONITA 131117686
 3E-92 EEVEE
 9-08 2 365 25790 3.7 954 2.9 749
 7-07 2 297 21240 4.0 856 3.1 659
 8-08 2 287 20690 3.6 753 3.0 623
 6-05 2 333 20860 3.4 713 3.2 659
 11-05 2 237 16440 3.8 627 3.1 503
 3-05 2 303 16560 3.7 608 3.2 530
 2-03 2 345 15360 3.8 590 3.2 498
 5-05 2 258 15070 3.7 555 3.1 469
 4-05 2 282 17900 2.9 525 3.1 552
 Life 2739 170990 3.6 6228 3.1 5280
 • EX Maternal Sisters
 Hill-Over Integrity Blue (EX-91)
 > 3rd Dam Lot 21
 Hill-Over Royal Bug (EX-90)
 > 3rd Dam Lot 31

3rd Dam: HILL-OVER TICKET BATTLEJUICE
 (5E-94 15Y EEEEE DOM)

13-07 2 365 30530 3.8 1172 2.8 851

4th Dam: HILL-OVER FROSTY BOOTS (GP-84 DOM)

5th Dam: HILL-OVER BOOT-NICK BRENDA (EX-91 DOM)



◀ 2nd Dam Lot 7
 ▶ 3rd Dam Lots 8, 9, 13, 15
 ▶ 4th Dam Lots 10, 11, 14
 HILL-OVER TICKET BETTLEJUICE
 5E-94 EEEEE DOM
 ▪ 6 EX Daus. ▪ Life 300,000 lbs

Lot 10 ▪ HILL-OVER DIGGER BUBBLES #1230 142424980
 Born 03/01/2013

VG-85 2Y +++VV ▶ 5th Gen EX, VG
 2-04 2 321 12720 3.6 460 3.3 415
 3-04 2 254 20336 3.0 610 3.0 607 Inc

- ▶ Milking 79 lbs
- ▶ Fresh 7/27/16 ▶ Bred 4/14/17 TO LADYS-MANOR SHAKESPEARE-ET 71592934
- ▶ From 5E-94 Betteljuice Family
- ▶ Two Maternal Sisters Sell
 Lot 11 (Bred Hfr) + Lot 12 (Milking)

RONELEE GOLD DIGGER-ET 840003004373270
 EX-90 EEVV GTPI +2080G
 PTA +62M -11F +8P 99%R 12/2016
 PTA +319NM -.05%F +.02%P 97%US
 PTA +3.9PL 2.67SCS +2.9DPR 4.4%DCE
 PTA +1.20T +1.91UDC +.52FLC 98%R 12/2016

LOT 9 ▪ HILL-OVER HVEZDA BUZZO-ET
 EX-91 4Y EEEVE 141311456
 3-05 2 337 27890 4.2 1168 2.9 808
 4-06 2 305 25030 4.3 1077 3.1 784
 1-11 2 365 20190 4.1 828 3.1 619
 5-05 2 167 16992 4.2 720 3.0 514 Inc
 Life to date 92,122 3881 2793
 ▪ 4th Gen EX

BRAEDALE GOLDWYN 10705608C
 CAN GP-84 GM GTPI +1873G
 PTA +1.80T +1.51UDC +1.47FLC 99%R 12/2016
 RONELEE OUTSIDE DABBLE-ET 134644585
 2E-91 6Y EEEEE GMD DOM
 5-03 3 365 44530 3.6 1612 2.9 1313
 Life 2021 185730 3.6 6757 3.0 5614

ORBE-VIEW S STRM HVEZDA-ET *RC
 GTPI +1606G 52760801
 PTA +1.91T +.86UDC +1.77FLC 98%R 12/16

LOT 7 ▪ HILL-OVER DUPLEX BLITZ
 3E-94 9Y EEEEE 137724374
 3-08 2 357 25440 4.0 1027 3.4 864
 8-08 2 365 26690 3.7 988 3.3 871
 6-11 2 365 25390 3.9 988 3.3 840
 4-10 2 365 28570 3.4 975 3.2 905
 5-11 2 312 22350 4.0 897 3.3 730
 2-08 2 296 16190 4.1 662 3.2 519
 9-11 2 219 18789 3.9 726 3.0 555 Inc
 Life to date 171760 6643 5583

3rd Dam: HILL-OVER HORTON BONITA
 (3E-92 EEVEE)
 Life 9 lact 2739 170990 3.6 6228 3.1 5280
 4th Dam: HILL-OVER TICKET BETTLEJUICE
 (5E-94 EEEEE DOM)
 ▪ 6 EX Daus. Life 300,000

5th Dam: HILL-OVER FROSTY BOOTS
 (GP-84 DOM)
 6th Dam: HILL-OVER BOOT-NICK BRENDA
 (EX-91 DOM)

Lot 11 ▪ HILL-OVER AIRLIFT BELAIR #1317 143657181
 Born 09/23/2015

▶ Bred 1/13/17 TO 71592934
 LADYS-MANOR SHAKESPEARE-ET

- ▶ From 5E-94 Betteljuice Family
- ▶ Potential 5th Gen EX

CANYON-BREEZE AT AIRLIFT-ET
 VG-89 EEV+ GTPI +2008G 62897620
 PTA +820M +24F +1P 99%R 12/2016
 PTA +127NM -.02%F -.09%P 76%US
 PTA +.1PL 2.89SCS -1.3DPR 7.1%DCE
 PTA +3.35T +1.84UDC +4.08FLC 98%R 12/16

LOT 9 ▪ HILL-OVER HVEZDA BUZZO-ET
 EX-91 4Y EEEVE 141311456
 3-05 2 337 27890 4.2 1168 2.9 808

MAPLE-DOWNS-I G W ATWOOD-ET 8956379C
 EX-90 EE+V GTPI +1917G
 PTA +3.64T +2.55UDC +2.82FLC 99%R 12/2016
 CANYON-BREEZE S AUBURN-ET 63175334
 EX-90 EEEEE DOM
 2-00 3 365 33240 3.4 1146 2.8 918

ORBE-VIEW S STRM HVEZDA-ET *RC
 GTPI +1606G 52760801
 PTA +1.91T +.86UDC +1.77FLC 98%R 12/16

LOT 7 ▪ HILL-OVER DUPLEX BLITZ
 3E-94 9Y EEEEE 137724374
 3-08 2 357 25440 4.0 1027 3.4 864

3rd Dam: HILL-OVER HORTON BONITA
 (3E-92 EEVEE) ▪ See Mat Sis Lot 10

Lot 12 - HILL-OVER SHAKESPEAR BAILEY (Baily) #1283

Born 09/08/2014

143123921

GENERATIONS EPIC-ET 11104016C
CAN EX-94 GM GTPI +2237G
PTA +1.85T +1.58UDC +2.02FLC 99%R 12/16

LADYS-MANOR RUBY D SHAWN-ET
EX-90 GMD DOM
4-04 365 37920 4.8 1808 3.2 1208

ORBE-VIEW S STRM HVEZDA-ET *RC
GTPI +1606G 52760801
PTA +1.91T +.86UDC +1.77FLC 98%R 12/16

LOT 7 - HILL-OVER DUPLEX BLITZ
3E-94 9Y EEEEE 137724374
3-08 2 357 25440 4.0 1027 3.4 864
8-08 2 365 26690 3.7 988 3.3 871
6-11 2 365 25390 3.9 988 3.3 840
4-10 2 365 28570 3.4 975 3.2 905
5-11 2 312 22350 4.0 897 3.3 730
2-08 2 296 16190 4.1 662 3.2 519
9-11 2 219 18789 3.9 726 3.0 555 Inc
Life to date 171760 6643 5583

LADYS-MANOR SHAKESPEAR-ET

EX-91 GTPI +2347G 71592934
PTA +235M +58F +22P 98%R 4/2017
PTA +533NM +.18%F +.05%P 100%US FE +89
PTA +5.9PL 2.57SCS 0.0DPR 6.4%DCE
PTA +1.68T +1.96UDC +1.42FLC 97%R 4/2017

LOT 9 - HILL-OVER HVEZDA BUZZO-ET

EX-91 4Y EEEEE 141311456
3-05 2 337 27890 4.2 1168 2.9 808
4-06 2 305 25030 4.3 1077 3.1 784
1-11 2 365 20190 4.1 828 3.1 619
5-05 2 167 16992 4.2 720 3.0 514 Inc
Life to date 92,122 3881 2793
* 4th Gen EX

5th Dam: HILL-OVER FROSTY BOOTS
(GP-84 DOM)

6th Dam: HILL-OVER BOOT-NICK BRENDA
(EX-91 DOM)

► Potential 5th Gen EX
2-03 2 5742 5.2 301 2.8 163 Inc

- Milking 64 lbs 5.4f/2.7p
- Fresh 1/07/17 ► Bred 2/22/17 TO AMIGHETTI NUMERO UNO-ET 17990915143ITA
- From 5E-94 Battlejuice Family
- Two Maternal Sisters Sell
- Lot 10 (VG-85) Lot 11 (Bred Hfr)

3rd Dam: HILL-OVER HORTON BONITA
(3E-92 EEEVE)

Life 9 lact 2739 170990 3.6 6228 3.1 5280

4th Dam: HILL-OVER TICKET BETTLEJUICE
(5E-94 EEEEE DOM)

* 6 EX Daus. Life 300,000

Lot 13 - HILL-OVER HVEZDA BONGO #1160

Born 06/04/2011

141393306

PURSUIT SEPTEMBER STORM-ET 6820564C *RC
CAN EX GM GTPI +1525G
PTA +1.01T +.56UDC +2.08FLC 99%R 12/2016

ORBE-VIEW DURHAM HALLIE 131228496
3E-93 9Y EEEEE DOM
3-11 2 365 30930 2.9 906 2.9 911
Life 1890 118730 3.0 3577 3.2 3741

MESLAND DUPLEX-ET 9201683779ESP
GTPI +1430G
PTA +1.79T +.66UDC +1.32FLC 99%R 12/2016

HILL-OVER HORTON BONITA 131117686
3E-92 EEEVE
9-08 2 365 25790 3.7 954 2.9 749
7-07 2 297 21240 4.0 856 3.1 659
8-08 2 287 20690 3.6 753 3.0 623
6-05 2 333 20860 3.4 713 3.2 659
11-05 2 237 16440 3.8 627 3.1 503
3-05 2 303 16560 3.7 608 3.2 530
Life 9 lact 2739 170990 3.6 6228 3.1 5280
* EX Maternal Sisters
Hill-Over Integrity Blue (EX-91) > 3rd Dam Lot 21
Hill-Over Royal Bug (EX-90) > 3rd Dam Lot 31

ORBE-VIEW S STRM HVEZDA-ET *RC

GTPI +1606G 52760801
PTA -17M -11F +5P 99%R 12/2016
PTA -188NM -.04%F +.02%P 38%US
PTA -4.5PL 2.90SCS -1.7DPR 9.9%DCE
PTA +1.91T +.86UDC +1.77FLC 98%R 12/16

LOT 7 - HILL-OVER DUPLEX BLITZ

3E-94 9Y EEEEE 137724374
3-08 2 357 25440 4.0 1027 3.4 864
8-08 2 365 26690 3.7 988 3.3 871
6-11 2 365 25390 3.9 988 3.3 840
4-10 2 365 28570 3.4 975 3.2 905
5-11 2 312 22350 4.0 897 3.3 730
2-08 2 296 16190 4.1 662 3.2 519
9-11 2 219 18789 3.9 726 3.0 555 Inc
Life to date 171760 6643 5583
* 3rd Gen EX

5th Dam: HILL-OVER BOOT-NICK BRENDA
(EX-91 DOM)

VG-86 4Y EV+V+E ► 4th Gen EX, VG
4-00 2 291 21110 4.1 869 3.2 678
2-00 2 365 19060 3.3 637 3.2 611
5-00 2 306 22344 3.6 805 3.5 789 Inc

- Milking 59 lbs
- Fresh 6/05/16 ► Bred 3/15/17 TO LE-O-LA MOGUL GAMBLER 71303599
- From 5E-94 Battlejuice Family
- Three Maternal Sisters Sell
- Lot 8 (Yrlg), Full Sister Lot 9 (EX-91)
- Lot 15 (VG-87)
- Dau Lot 14

3rd Dam: HILL-OVER TICKET BETTLEJUICE
(5E-94 15Y EEEEE DOM)

13-07 2 365 30530 3.8 1172 2.8 851

4th Dam: HILL-OVER FROSTY BOOTS
(GP-84 DOM)

Lot 14 - HILL-OVER AJ BUTTERSCOTCH #1305

Born 06/29/2015

143517317

FRADON REDLINER-RED-ET 7528698C
GM GTPI +1330G
PTA +0.86T +0.62UDC -0.38FLC 99% 4/2016

KHW REGIMENT APPLE-RED-ET 135511521
3E-96 9Y EEEEE DOM
4-01 2 365 35750 4.7 1682 3.5 1247
Life 2518 207920 4.8 9902 3.6 7459

ORBE-VIEW S STRM HVEZDA-ET *RC
GTPI +1606G 52760801
PTA +1.91T +.86UDC +1.77FLC 98%R 12/16

LOT 7 - HILL-OVER DUPLEX BLITZ
3E-94 9Y EEEEE 137724374
3-08 2 357 25440 4.0 1027 3.4 864

MR APPLE JACK-RED-ET 139330256

EX-91 EEEEE GTPI +1784G
PTA +196M +25F +1P%R 4/2016
PTA +93NM +.07%F -.02%P100%US
PTA +.1PL 2.93SCS -1.3DPR 9.0%DCE
PTA +1.17T +1.44UDC -.38FLC 95%R 4/2016

LOT 13 - HILL-OVER HVEZDA BONGO

VG-86 4Y EV+V+E 141393306
4-00 2 291 21110 4.1 869 3.2 678

► Bred 1/8/17 TO 840003004373270
RONELEE GOLD DIGGER-ET

- From 5E-94 Battlejuice Family
- Potential 5th Gen EX, VG

3rd Dam: HILL-OVER HORTON BONITA
(3E-92 EEEVE) * See Dam Lot 13



◀ 2nd Dam Lot 7
 ▶ 3rd Dam Lots 8, 9, 15
 ▶ 4th Dam Lots 10, 11, 16
 HILL-OVER TICKET BETTLEJUICE
 5E-94 EEEEE DOM
 ▪ 6 EX Daus. ▪ Life 300,000 lbs

Lot 15 ▪ HILL-OVER APPOLLO BEST #1204 142035021
 Born 07/19/2012

VG-87 3Y EVVVV ▶ 4th Gen EX, VG
 3-01 2 365 19970 5.1 1015 3.6 722
 2-01 2 321 14240 4.7 664 3.4 481

- ▶ Dry ▶ Fresh 9/05/15
- ▶ Bred 10/07/16 TO STBVQ RUBENS-ET *RC 5844883C
- ▶ From 5E-94 Betteljuice Family
- ▶ Three Maternal Sisters Sell Lot 8 (Yrlg), Lot 9 (EX-91) + Lot 13 (VG-86)
- ▶ Dau Lot 16

3rd Dam: HILL-OVER TICKET BETTLEJUICE (5E-94 15Y EEEEE DOM)
 13-07 2 365 30530 3.8 1172 2.8 851
 4th Dam: HILL-OVER FROSTY BOOTS (GP-84 DOM)
 5th Dam: HILL-OVER BOOT-NICK BRENDA (EX-91 DOM)

WHITTIER-FARMS S APOLLO-ET 138291985
 VG-86 EE+F TPI +1577M
 PTA -300M +8F -14P 94%R 12/2016
 PTA -61NM +.07%F -.02%P 23%US
 PTA -.2PL 2.82SCS -.2DPR 10.2%DCE
 PTA +1.15T +.44UDC -.17FLC 90%R 12/2016

LOT 7 ▪ HILL-OVER DUPLEX BLITZ

3E-94 9Y EEEEE 137724374
 3-08 2 357 25440 4.0 1027 3.4 864
 8-08 2 365 26690 3.7 988 3.3 871
 6-11 2 365 25390 3.9 988 3.3 840
 4-10 2 365 28570 3.4 975 3.2 905
 5-11 2 312 22350 4.0 897 3.3 730
 2-08 2 296 16190 4.1 662 3.2 519
 9-11 2 219 18789 3.9 726 3.0 555 Inc
 Life to date 171760 6643 5583
 ▪ 3rd Gen EX

PICSTON SHOTTLE-ET 598172GBR
 GM GTPI +1930G
 PTA +1.24T +.93UDC +.76FLC 99%R 12/2016

BKB ABBY-ET 132277297
 3E-95 EEEEE DOM
 4-03 2 365 35300 4.1 1430 3.4 1204
 Life 2216 185650 4.0 7359 3.3 6212

MESLAND DUPLEX-ET 9201683779ESP
 GTPI +1430G
 PTA +1.79T +.66UDC +1.32FLC 99%R 12/2016

HILL-OVER HORTON BONITA 131117686

3E-92 EEVVE
 9-08 2 365 25790 3.7 954 2.9 749
 7-07 2 297 21240 4.0 856 3.1 659
 8-08 2 287 20690 3.6 753 3.0 623
 6-05 2 333 20860 3.4 713 3.2 659
 11-05 2 237 16440 3.8 627 3.1 503
 3-05 2 303 16560 3.7 608 3.2 530
 Life 9 lact 2739 170990 3.6 6228 3.1 5280
 ▪ EX Maternal Sisters
 Hill-Over Integrity Blue (EX-91) > 3rd Dam Lot 21
 Hill-Over Royal Bug (EX-90) > 3rd Dam Lot 31

Lot 16 ▪ HILL-OVER DIGGER BRISTAL (Bristol) #1282
 Born 09/03/2014

143123912

BRAEDALE GOLDWYN 10705608C
 CAN GP-84 GM GTPI +1873G
 PTA +1.80T +1.51UDC +1.47FLC 99%R 12/2016

RONELEE OUTSIDE DABBLE-ET 134644585
 2E-91 6Y EEEEE GMD DOM
 5-03 3 365 44530 3.6 1612 2.9 1313
 Life 2021 185730 3.6 6757 3.0 5614

WHITTIER-FARMS S APOLLO-ET 138291985
 VG-86 EE+F TPI +1577M
 PTA +1.15T +.44UDC -.17FLC 90%R 12/2016

LOT 7 ▪ HILL-OVER DUPLEX BLITZ
 3E-94 9Y EEEEE 137724374
 3-08 2 357 25440 4.0 1027 3.4 864

▶ Potential 5th Gen EX
 2-00 209 12211 3.6 434 2.9 355 Inc

- ▶ Milking 50 lbs
- ▶ Fresh 9/10/16 ▶ Bred 12/04/16 TO AMIGHETTI NUMERO UNO-ET 17990915143ITA
- ▶ From 5E-94 Betteljuice Family

3rd Dam: HILL-OVER HORTON BONITA (3E-92 EEVVE) ▪ See Dam Lot 15

RONELEE GOLD DIGGER-ET 840003004373270
 EX-90 EEVV GTPI +2080G
 PTA +62M -11F +8P 99%R 12/2016
 PTA +319NM -.05%F +.02%P 97%US
 PTA +3.9PL 2.67SCS +2.9DPR 4.4%DCE
 PTA +1.20T +1.91UDC +.52FLC 98%R 12/2016

LOT 15 ▪ HILL-OVER APPOLLO BEST

VG-87 3Y EVVVV 4th Gen EX, VG 142035021
 3-01 2 365 19970 5.1 1015 3.6 722
 2-01 2 321 14240 4.7 664 3.4 481

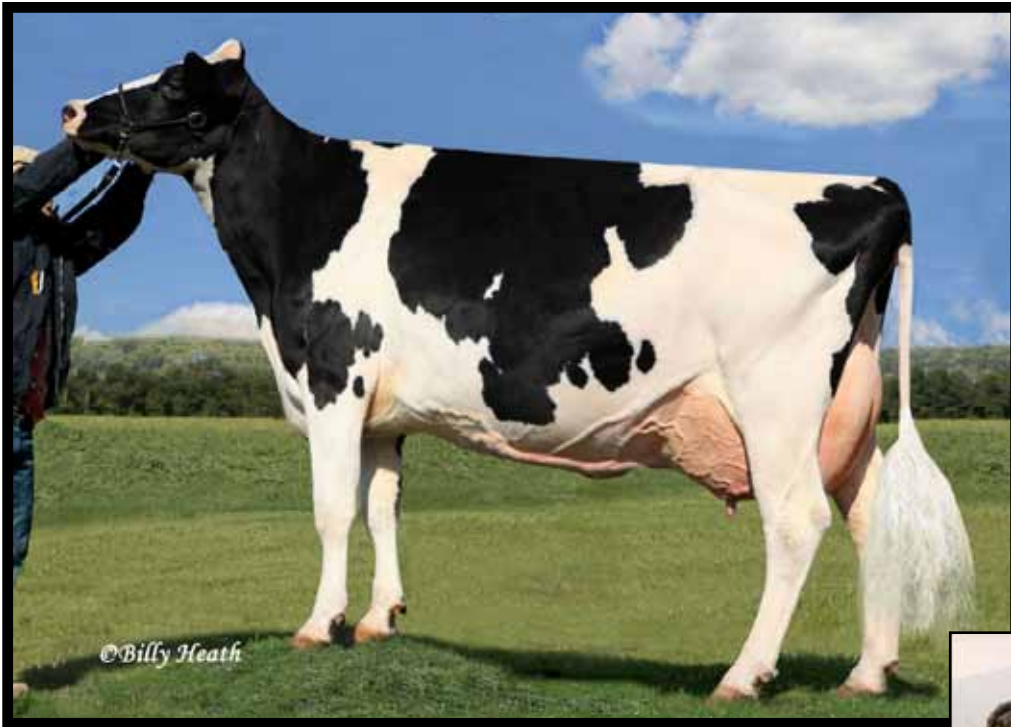

◀ **Dam Lot 17**
 ▶ **2nd Dam Lot 18 + 19**
 HILL-OVER SS BUMBLEBEE
 2E-94 EEEEE
 ▪ 5th Generation EX, VG



5th Dam ▶
 HILL-OVER TICKET BETTLEJUICE
 5E-94 EEEEE DOM
 ▪ 6 EX Daus. ▪ Life 300,000 lbs

Lot 17 ▪ HILL-OVER SANCHEZ BUFFY #1240

142558537

Born 07/15/2013

▶ Potential 5 Gen EX, VG
 2-11 2 275 17178 4.2 730 3.2 555 Inc

▶ Milking 59 lbs

▶ Fresh 07/06/16 ▶ Bred 10/5/16 TO
 LE-O-LA MOGUL GAMBLER 71303599

▶ From 5E-94 Bettlejuice Family

▶ Two EX-94 in this Family

GEN-MARK STMATIC SANCHEZ 134422312

EX-94 EEEE GTPI +1630G
 PTA +498M -16F +8P 99%R 12/2016
 PTA -95NM -.13%F -.03%P 45%US
 PTA -1.0PL 3.21SCS -3.4DPR 6.8%DCE
 PTA +2.04T +1.17UDC +1.82FLC 99%R 12/16

HILL-OVER SS BUMBLEBEE 137501735

2E-94 6Y EEEEE
 7-01 2 316 22840 4.9 1120 3.2 741
 5-06 2 295 25580 3.8 976 2.8 719
 3-05 2 354 25720 3.6 935 3.1 794
 4-06 2 318 27250 3.4 929 3.1 833
 2-04 2 309 19880 3.9 768 3.0 596
 Life 1592 121270 3.9 4728 3.0 3683
 ▪ 5 Gen EX, VG

COMESTAR STORMATIC-ET 6947936C

EX CAN GM GTPI +1457G
 PTA +.74T -.24UDC +1.70FLC 99%R 12/2016

GEN-MARK BW MAR WINNIE-ET 131652910

2E-90 EEEVV GMD
 4-08 2 365 43690 93.6 1555 2.7 1172
 Life 1463 132550 3.6 4737 2.9 3823

PURSUIT SEPTEMBER STORM-ET 6820564C RC

CAN EX GM GTPI +1525G
 PTA +1.01T +.56UDC +2.08FLC 99%R 12/2016

HILL-OVER ROY BUBBLEGUM

2E-90 6Y EEEVV 135462733
 4-10 2 365 33420 3.5 1166 2.9 960
 6-00 2 365 32460 3.5 1133 2.9 941
 2-00 2 365 20750 3.5 723 3.0 622
 Life 1747 127350 3.6 4526 3.0 3819

3rd Dam: HILL-OVER STORM BUTTERFLY
 (VG-88 VVVEV)

4-02 2 365 28940 4.0 1163 3.2 928

4th Dam: HILL-OVER HORTON BONITA
 (3E-92 EEVEE)

Life 9 lact 2739 170990 3.6 6228 3.1 5280

5th Dam: HILL-OVER TICKET BETTLEJUICE
 (5E-94 EEEEE DOM)

▪ 6 EX Daus. Life 300,000

6th Dam: HILL-OVER FROSTY BOOTS (GP-84 DOM)

7th Dam: HILL-OVER BOOT-NICK BRENDA
 (EX-91 DOM)

Lot 18 - HILL-OVER AL BABY BUTTERFLY #1265

Born 05/24/2014

143004910

MAPLE-DOWNS-I G W ATWOOD-ET 8956379C
EX-90 EE+V GTPI +1917G
PTA +3.64T +2.55UDC +2.82FLC 99%R 12/2016

CANYON-BREEZE S AUBURN-ET 63175334
EX-90 EEEEE DOM
2-00 3 365 33240 3.4 1146 2.8 918

GEN-MARK STMATIC SANCHEZ 134422312
EX-94 GTPI +1630G
PTA +2.04T +1.17UDC +1.82FLC 99%R 12/2016

HILL-OVER SS BUMBLEBEE 137501735
2E-94 6Y EEEEE
7-01 2 316 22840 4.9 1120 3.2 741
5-06 2 295 25580 3.8 976 2.8 719
3-05 2 354 25720 3.6 935 3.1 794
4-06 2 318 27250 3.4 929 3.1 833
2-04 2 309 19880 3.9 768 3.0 596
Life 1592 121270 3.9 4728 3.0 3683
▪ 4 Gen EX, VG

6th Dam: HILL-OVER TICKET BETTLEJUICE
(5E-94 EEEEE DOM)
▪ 6 EX Daus. Life 300,000

7th Dam: HILL-OVER FROSTY BOOTS (GP-84 DOM)

8th Dam: HILL-OVER BOOT-NICK BRENDA
(EX-91 DOM)

► Potential 7th Gen EX, VG
2-00 292 16431 4.1 678 3.1 516 Inc

► Milking 50 lbs

► Fresh 06/19/16 ► Bred 9/30/16 TO
AMIGHETTI NUMERO UNO-ET
17990915143ITA

► From 5E-94 Bettlejuice Family

► 2nd + 6th Dams EX-94

CANYON-BREEZE AT AIRLIFT-ET

VG-89 EEV+ GTPI +2008G 62897620
PTA +820M +24F +1P 99%R 12/2016
PTA +127NM -.02%F -.09%P 76%US
PTA +.1PL 2.89SCS -1.3DPR 7.1%DCE
PTA +3.35T +1.84UDC +4.08FLC 98%R 12/16

HILL-OVER SANCHEZ BRIANNA 141710394

EX-90 4Y EEVVE
2-05 2 365 22000 4.6 1019 3.2 715
3-07 2 365 24860 4.5 1126 3.2 786
▪ Maternal Sister Lot 17

3rd Dam: HILL-OVER ROY BUBBLEGUM (2E-90 EEVVV)
4-10 2 365 33420 3.5 1166 2.9 960
Life 1747 127350 3.6 4526 3.0 3819

4th Dam: HILL-OVER STORM BUTTERFLY
(VG-88 VVVEV)
4-02 2 365 28940 4.0 1163 3.2 928

5th Dam: HILL-OVER HORTON BONITA
(3E-92 EEVEE)
Life 9 lact 2739 170990 3.6 6228 3.1 5280

Lot 19 - HILL-OVER FUTURE BON BON #1333

Born 7/30/2016

143945349

PICSTON SHOTTLE-ET 598172GBR
GM GTPI +1930G
PTA +1.24T +.93UDC +.76FLC 99%R 12/2016

HARVUE ROY FROSTY 52378753
3E-97 9Y EEEEE GMD
5-07 2 365 44710 5.0 2222 2.8 1248
Life 2285 217250 4.810507 3.0 6447
▪ All-American 6Y+ 2010

GEN-MARK STMATIC SANCHEZ 134422312
EX-94 GTPI +1630G
PTA +2.04T +1.17UDC +1.82FLC 99%R 12/2016

HILL-OVER REDMAN BLACKJACK RC
VG-87 4Y VV++E 140746295
3-05 2 365 22210 4.7 1048 3.5 785
4-06 2 290 20960 4.6 954 3.2 681
2-05 2 322 18520 4.5 839 3.4 636
▪ 6th Gen EX, VG

Summer Yearling

DUCKETT-SA SHOT FUTURE-ET

GTPI +1433G 139637072
PTA +92M -9F -6P 97%R 12/2016
PTA -171NM -.04%F -.03%P 28%US
PTA -2.7PL 3.06SCS -1.4DPR 9.0%DCE
PTA +.65T +.52UDC -.34FLC 95%R 12/2016

HILL-OVER HVEZDA BOURBON

142647819

3rd Dam: HILL-OVER STORM BACCARAT
(VG-85 5Y +V++V)

2-06 2 302 17090 4.2 711 3.1 529
3-06 2 312 21490 3.7 789 3.1 674
4-06 2 343 24240 3.6 878 3.2 783

4th Dam: HILL-OVER ROY BUDWEISER (VG-87)

5th Dam: HILL-OVER CONQUEST BICE (EX-93)

6th Dam: HILL-OVER WINKEN BIJAN (VG-86)

7th Dam: HILL-OVER BECKY SUE (VG-87)

8th Dam: HILL-OVER BEAR DUSK (GP-81)

9th Dam: HILL-OVER STARWARS DARLA (VG-86)

10th Dam: HILL-OVER MILESTONE DASH
(VG-88)

11th Dam: HILL-OVER JOH DUSTY
(EX-90)

12th Dam: GP-82

13th Dam: PELLHOLM CITATION DARCY
(VG-86)

14th Dam: GP-83

15th Dam: PELLHOLM R COMMANDER DINNY
(VG-85)

16th Dam: GP-82

17th Dam: CHASEHOLME LOCHINVAR DAFFODIL
(VG-89)



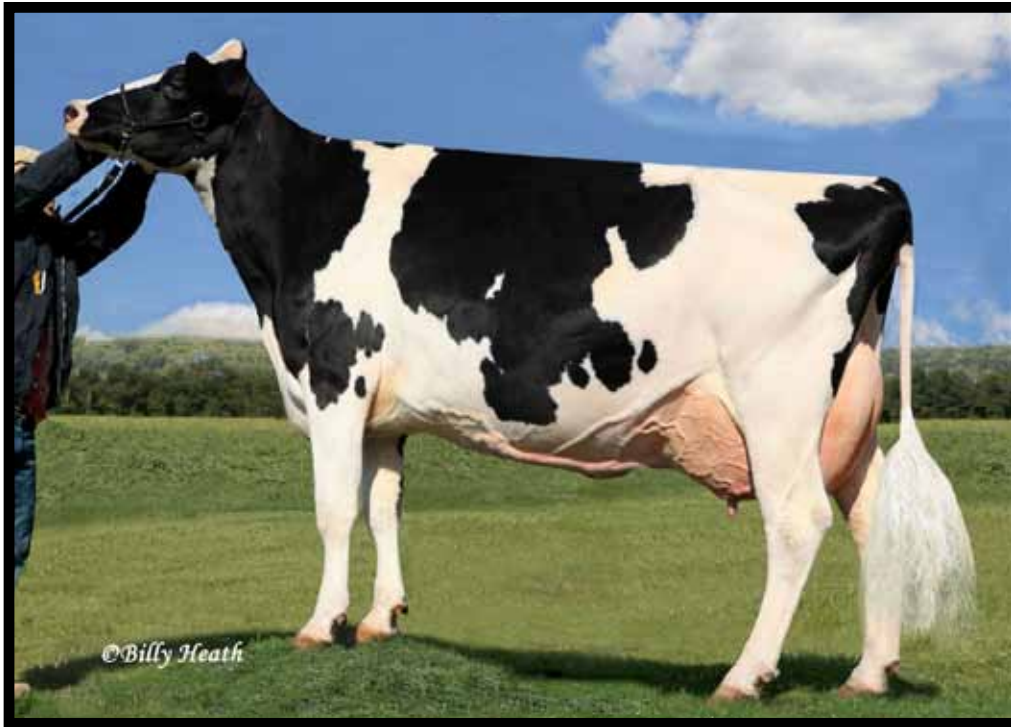

Maternal Sister Lot 20
HILL-OVER SS BUMBLEBEE
 2E-94 EEEEE
 ▪ 5th Generation EX, VG

Lot 20 ▪ HILL-OVER TRUMP BREEZE (Freeze) #1129
 Born 06/20/2010

140883495

PICSTON SHOTTLE-ET 598172GBR
 GM GTPI +1930G
 PTA +1.24T +.93UDC +.76FLC 99%R 12/2016

JENNY-LOU MARSHALL O618-ET 60435703
 VG-88 EE+VV GMD
 3-01 3 365 36910 3.7 1369 2.8 1040

ROYLANE JORDAN-ET 17064727
 EX-95 EEEE GM GTPI +1374G
 PTA +1.11T +1.03UDC -.31FLC 99%R 12/2016

HILL-OVER STORM BUTTERFLY 132858618
 VG-88 3Y VVVEV
 4-02 2 365 28940 4.0 1163 3.2 928
 3-00 2 364 25950 3.6 938 3.3 846
 1-11 2 333 20430 3.7 746 3.2 656

2E-91 6Y EEEEE ▶ 5th Gen EX, VG
 5-01 2 364 31300 3.6 1131 2.7 840
 3-08 2 365 29060 3.6 1057 2.9 831
 2-06 2 365 26080 3.6 936 2.8 726
 6-03 2 185 21408 3.7 795 2.7 583 Inc
 Life to date 105,196 3841 2919

▶ Milking 109 lbs

▶ Fresh 10/04/16 ▶ Bred 4/17/17 TO
 LE-O-LA MOGUL GAMBLER 71303599

▶ From 5E-94 Bettlejuice Family

▶ Two EX-94 in this Family

JENNY-LOU SHOTTLE TRUMP-ET

EX-95 EEEE GM GTPI +2003G 61886730
 PTA +1137M +30F +17P 99%R 12/2016
 PTA +245NM -.04%F -.06%P 57%US
 PTA +1.8PL 2.84SCS +.6DPR 9.4%DCE
 PTA +1.39T +1.22UDC +.99FLC 98%R 12/16

HILL-OVER ROY BUBBLEGUM

2E-90 6Y EEVVV 135462733
 4-10 2 365 33420 3.5 1166 2.9 960
 6-00 2 365 32460 3.5 1133 2.9 941
 2-00 2 365 20750 3.5 723 3.0 622
 Life 1747 127350 3.6 4526 3.0 3819
 ▪ 4 Gen EX, VG

3rd Dam: HILL-OVER HORTON BONITA
 (3E-92 EEVEE)

Life 9 lact 2739 170990 3.6 6228 3.1 5280

4th Dam: HILL-OVER TICKET BATTLEJUICE (5E-94 EEEEE DOM)
 ▪ 6 EX Daus. Life 300,000

5th Dam: HILL-OVER FROSTY BOOTS
 (GP-84 DOM)

6th Dam: HILL-OVER BOOT-NICK BRENDA (EX-91 DOM)



◀ 4th Dam Lot 20, 21
 ▶ 5th Dam Lot 22, 23
 HILL-OVER TICKET BETTLEJUICE
 5E-94 EEEEE DOM
 ▪ 6 EX Daus. ▪ Life 300,000 lbs

Lot 21 ▪ HILL-OVER SANCHEZ BROWNIE #1141

Born 09/07/2010

140883619

2E-91 6Y EEVVE ▶ 5th Gen EX
 3-01 2 365 26570 3.8 999 3.1 817
 4-08 2 289 22810 3.7 855 2.9 669
 2-01 2 345 23210 3.5 822 3.0 693
 5-07 2 344 29941 3.2 946 2.9 855 Inc
 Life to date 104,812 3715 3115

GEN-MARK STMATIC SANCHEZ 134422312
 EX-94 EEEE GTPI +1630G
 PTA +498M -16F +8P 99%R 12/2016
 PTA -95NM -.13%F -.03%P 45%US
 PTA -1.0PL 3.21SCS -3.4DPR 6.8%DCE
 PTA +2.04T +1.17UDC +1.82FLC 99%R 12/16

COMESTAR STORMATIC-ET 6947936C
 EX CAN GM GTPI +1457G
 PTA +.74T -.24UDC +1.70FLC 99%R 12/2016
 GEN-MARK BW MAR WINNIE-ET 131652910
 2E-90 EEVV GMD
 4-08 2 365 43690 93.6 1555 2.7 1172
 Life 1463 132550 3.6 4737 2.9 3823

- ▶ Milking 64 lbs ▶ Fresh 04/28/16
- ▶ Bred 12/17/16 TO 71592934
LADYS-MANOR SHAKESPEARE-ET
- ▶ From 5E-94 Betteljuice Family
- ▶ Dau Lot 22

HILL-OVER RUBENS BLUEBELL
 2E-92 9Y EEVVE 132077020
 8-10 2 365 26810 3.8 1008 3.1 834
 6-07 2 365 29310 3.2 925 3.2 946
 7-09 2 350 26940 3.4 920 3.1 838
 5-04 2 295 23450 3.5 822 3.0 708
 4-04 2 309 23700 3.0 714 3.2 751
 2-04 2 343 20150 3.6 716 3.3 657
 3-05 2 291 23130 3.0 703 3.1 707
 Life 8 lact 2651 195140 3.4 6622 3.1 6071
 ▪ 4 Gen EX

STBVQ RUBENS-ET *RC 5844883C
 CAN VG-88 GM GTPI +1379G
 PTA +.41T +1.12UDC -.49FLC 99%R 12/2016
 HILL-OVER STORM BLUEBERRY
 2E-92 9Y EEVVE 128479892
 5-11 2 365 34340 3.0 1043 3.1 1066
 8-01 2 365 36330 2.8 1013 2.9 1052
 3-07 2 365 29760 3.3 987 3.1 919
 2-03 2 365 25200 2.9 737 3.0 761
 Life 2222 169860 3.2 5503 3.1 5333

3rd Dam: HILL-OVER INTEGRITY BLUE (EX-91)
 Maternal Sister: HILL-OVER HORTON BONITA (3E-92 EEVVE)
 Life 9 lact 2739 170990 3.6 6228 3.1 5280

4th Dam: HILL-OVER TICKET BETTLEJUICE (5E-94 EEEEE DOM) ▪ 6 EX Daus. Life 300,000
 5th Dam: HILL-OVER FROSTY BOOTS (GP-84 DOM)
 6th Dam: HILL-OVER BOOT-NICK BRENDA (EX-91 DOM)

Lot 22 ▪ HILL-OVER G DREAMS BLONDIE #1334

Born 04/28/2016

143945291

▶ Potential 6th Gen EX
 Open Yearling

- ▶ From 5E-94 Betteljuice Family

HEAVENLY GOLDEN DREAMS 642262GBR
 EX-93 GTPI +1907G
 PTA -977M -1F -20P 97%R 12/2016
 PTA +42NM +.13%F +.04%P 12%US
 PTA +0.0PL 2.67SCS +0.2DPR 6.7%DCE
 PTA +2.77T +3.18UDC +2.38FLC 96%R 12/16

BRAEDALE GOLDWYN 10705608C
 CAN GP-84 GM GTPI +1873G
 PTA +1.80T +1.51UDC +1.47FLC 99%R 12/2016
 MD-DELIGHT DURHAM ATLEE-ET 131704103
 EX-92 4Y EEEEE GMD DOM
 3-11 2 305 33700 5.7 1916 3.0 1021
 ▪ 1st NY Fat ▪ All American Sr 3Y Cow 2005

3rd Dam: HILL-OVER STORM BLUEBERRY (2E-92 EEVVE)
 5-11 2 365 34340 3.0 1043 3.1 1066
 4th Dam: (EX-91)
 5th Dam: HILL-OVER TICKET BETTLEJUICE (5E-94 EEEEE DOM)

LOT 21 ▪ HILL-OVER SANCHEZ BROWNIE
 2E-91 6Y EEVVE 140883619
 3-01 2 365 26570 3.8 999 3.1 817
 2-01 2 345 23210 3.5 822 3.0 693

GEN-MARK STMATIC SANCHEZ 134422312
 EX-94 GTPI +1630G
 PTA +2.04T +1.17UDC +1.82FLC 99%R 12/2016
 HILL-OVER RUBENS BLUEBELL
 2E-92 9Y EEVVE 132077020
 8-10 2 365 26810 3.8 1008 3.1 834
 Life 8 lact 2651 195140 3.4 6622 3.1 6071

Lot 23 - HILL-OVER WIND BASIL #1216

142157709

Born 10/07/2012

VG-88 3Y VE+VV ▶ 6th Gen EX, VG
 2-08 2 361 19180 4.1 793 3.2 605
 3-09 2 251 23086 3.2 730 2.8 650 Inc

▶ Milking 73 lbs

▶ Fresh 7/30/16 ▶ Bred 11/08/16 TO
LE-O-LA MOGUL GAMBLER 71303599

▶ From 5E-94 Betteljuice Family

▶ Maternal Sister Lot 22

3rd Dam: HILL-OVER STORM BLUEBERRY
 (2E-92 EEVVE)

5-11 2 365 34340 3.0 1043 3.1 1066

4th Dam: HILL-OVER INTEGRITY BLUE
 (EX-91)

Maternal Sister: HILL-OVER HORTON BONITA
 (3E-92 EEVVE)

Life 9 lact 2739 170990 3.6 6228 3.1 5280

GILLETTE WINDHAMMER-ETS 8932157C

CAN EX-97 GTPI +1807G

PTA +263M +38F +8P 98%R 12/2016

PTA +91NM +.11%F +.00%P 3%US

PTA -1.0PL 3.25SCS -4.3DPR 8.2%DCE

PTA +2.22T +1.91UDC +1.46FLC 97%R 12/2016

LOT 21 - HILL-OVER SANCHEZ BROWNIE

2E-91 6Y EEVVE 140883619

2-01 2 345 23210 3.5 822 3.0 693

3-01 2 365 26570 3.8 999 3.1 817

4-08 2 289 22810 3.7 855 2.9 669

5-07 2 302 27274 3.1 841 2.8 774 Inc

Life to date 104,812 3715 3115

• 5th Gen EX

5th Dam: HILL-OVER TICKET BETTLEJUICE
 (5E-94 EEEEE DOM)

▪ 6 EX Daus. Life 300,000

6th Dam: HILL-OVER FROSTY BOOTS (GP-84 DOM)

7th Dam: HILL-OVER BOOT-NICK BRENDA
 (EX-91 DOM)

SANDY-VALLEY BOLTON-ET 131823833

EX-90 EE+V GM GTPI +1902G

PTA +1320M +45F +32P 99%R 12/2016

GILLETTE BLITZ 2ND WIND-ET 7352248C

CAN VG-88 3Y

2-02 2 365 39096 3.6 1421 2.8 1107

GEN-MARK STMATIC SANCHEZ 134422312

EX-94 GTPI +1630G

PTA +2.04T +1.17UDC +1.82FLC 99%R 12/2016

HILL-OVER RUBENS BLUEBELL

2E-92 9Y EEVVE 132077020

8-10 2 365 26810 3.8 1008 3.1 834

6-07 2 365 29310 3.2 925 3.2 946

7-09 2 350 26940 3.4 920 3.1 838

5-04 2 295 23450 3.5 822 3.0 708

4-04 2 309 23700 3.0 714 3.2 751

2-04 2 343 20150 3.6 716 3.3 657

3-05 2 291 23130 3.0 703 3.1 707

Life 8 lact 2651 195140 3.4 6622 3.1 6071

Lot 24 - HILL-OVER AIRLIFT BROOKE #1328

143830991

Born 03/14/2016

Spring Yearling for Show in 2017

▶ From 5E-94 Betteljuice Family

▶ Family Members Lots 20 - 23

3rd Dam: HILL-OVER RUBENS BLUEBELL
 (2E-92 EEVVE)

8-10 2 365 26810 3.8 1008 3.1 834

Life 8 lact 2651 195140 3.4 6622 3.1 6071

4th Dam: HILL-OVER STORM BLUEBERRY
 (2E-92 EEVVE)

5-11 2 365 34340 3.0 1043 3.1 1066

CANYON-BREEZE AT AIRLIFT-ET

VG-89 EEV+ GTPI +2008G 62897620

PTA +820M +24F +1P 99%R 12/2016

PTA +127NM -.02%F -.09%P 76%US

PTA +.1PL 2.89SCS -1.3DPR 7.1%DCE

PTA +3.35T +1.84UDC +4.08FLC 98%R 12/16

HILL-OVER WIND BANJO 142707221

• Maternal Sister Lot 23

5th Dam: (EX-91)

6th Dam: HILL-OVER TICKET BETTLEJUICE
 (5E-94 EEEEE DOM) ▪ 6 EX Daus. Life 300,000

7th Dam: GP-84 DOM ▪ 8th Dam: EX-91 DOM

MAPLE-DOWNS-I G W ATWOOD-ET 8956379C

EX-90 EE+V GTPI +1917G

PTA +3.64T +2.55UDC +2.82FLC 99%R 12/2016

CANYON-BREEZE S AUBURN-ET 63175334

EX-90 EEEEE DOM

2-00 3 365 33240 3.4 1146 2.8 918

GILLETTE WINDHAMMER-ETS 8932157C

CAN EX-97 GTPI +1807G

PTA +2.22T +1.91UDC +1.46FLC 97%R 12/16

LOT 21 - HILL-OVER SANCHEZ BROWNIE

2E-91 6Y EEVVE 140883619

2-01 2 345 23210 3.5 822 3.0 693

3-01 2 365 26570 3.8 999 3.1 817

Lot 25 - HILL-OVER SANCHEZ BANDIT #1143

140961724

Born 09/17/2010

2E-92 6Y EEEEE ▶ 5th Gen EX

4-02 2 320 26490 3.8 996 3.1 815

5-02 2 365 26920 3.6 959 3.1 845

3-01 2 315 23560 3.5 818 3.1 734

2-01 2 308 17630 3.5 609 3.0 527

6-05 2 30 2714 4.2 114 2.8 76 Inc

Life to date 95,492 3413 2951

▶ Milking 104 lbs ▶ Fresh 3/8/17

▶ 4th Dam 5E-94 Betteljuice

▶ Daus Lots 26 +27

▶ Maternal Sister Lot 28 also 5th Gen EX

GEN-MARK STMATIC SANCHEZ 134422312

EX-94 EEEE GTPI +1630G

PTA +498M -16F +8P 99%R 12/2016

PTA -95NM -.13%F -.03%P 45%US

PTA -1.0PL 3.21SCS -3.4DPR 6.8%DCE

PTA +2.04T +1.17UDC +1.82FLC 99%R 12/16

HILL-OVER TALENT BIANCA

2E-91 6Y EEVVE 138770800

6-04 2 365 25230 4.0 1004 3.2 809

5-00 2 351 25820 3.7 947 3.3 840

3-10 2 363 24550 3.6 888 3.2 782

2-10 2 323 18750 3.6 671 3.4 636

1-10 2 292 12990 4.1 528 3.2 418

Life 1703 107670 3.8 4052 3.2 3497

• 4 Gen EX

COMESTAR STORMATIC-ET 6947936C

EX CAN GM GTPI +1457G

PTA +.74T -.24UDC +1.70FLC 99%R 12/2016

GEN-MARK BW MAR WINNIE-ET 131652910

2E-90 EEEVV GMD

4-08 2 365 43690 93.6 1555 2.7 1172

Life 1463 132550 3.6 4737 2.9 3823

LADINO PARK TALENT-IMP-ET RC 930377AUS

GTPI +1367G

PTA +1.11T +1.23UDC +.32FLC 99%R 12/2016

HILL-OVER RUBENS BOUNCE 135697915

2E-91 9Y EEVVE

9-03 2 365 28740 4.3 1237 3.0 867

5-07 2 360 25600 3.9 1005 3.1 802

8-02 2 342 22840 4.2 949 3.2 721

Life 8 lact 2597 165010 4.1 6814 3.1 5187



◀ 4th Dam Lots 25, 28, 31
 ◀ 5th Dam Lots 26, 27, 29 + 30

HILL-OVER TICKET BETTLEJUICE

5E-94 EEEEE DOM

▪ 6 EX Daus. ▪ Life 300,000 lbs

BETTLEJUICE EX DAUS:

▪ HILL-OVER HORTON BONITA
 (3E-92 EEVEE) > 3rd Dam Lots 25 + 28
 Life 9 lact 2739 170990 3.6 6228 3.1 5280

▪ HILL-OVER INTEGRITY BLUE > 3rd Dam Lot 21
 (EX-91)

▪ HILL-OVER ROYAL BUG
 (EX-90) > 3rd Dam Lot 31

Bettlejuice Dam: HILL-OVER FROSTY BOOTS
 (GP-84 DOM)

Bettlejuice 2nd Dam: HILL-OVER BOOT-NICK BRENDA
 (EX-91 DOM)

Lot 26 ▪ HILL-OVER WIND BISQUICK #1292 143262347

Born 2/01/2014

SANDY-VALLEY BOLTON-ET 131823833
 EX-90 EE+V GM GTPI +1902G
 PTA +1320M +45F +32P 99%R 12/2016

GILLETTE BLITZ 2ND WIND-ET 7352248C
 CAN VG-88 3Y
 2-02 2 365 39096 3.6 1421 2.8 1107

GEN-MARK STMATIC SANCHEZ 134422312
 EX-94 GTPI +1630G
 PTA +2.04T +1.17UDC +1.82FLC 99%R 12/2016

HILL-OVER TALENT BIANCA

2E-91 6Y EEVVE 138770800
 6-04 2 365 25230 4.0 1004 3.2 809
 5-00 2 351 25820 3.7 947 3.3 840
 3-10 2 363 24550 3.6 888 3.2 782
 2-10 2 323 18750 3.6 671 3.4 636
 1-10 2 292 12990 4.1 528 3.2 418
 Life 1703 107670 3.8 4052 3.2 3497
 ▪ 4 Gen EX

► Potential 6th Gen EX
 Bred 12/07/16 TO 840003004373270
 RONELEE GOLD DIGGER-ET

► From 5E-94 Bettlejuice Family
 ► Full Sister Lot 27

3rd Dam: HILL-OVER RUBENS BOUNCE
 (2E-91 EEVEE)
 9-03 2 365 28740 4.3 1237 3.0 867
 Life 2597 7 lact 165010 4.1 6814 3.1 5187
 ▪ Maternal Sister Lot 7 3E-94
 4th Dam: HILL-OVER HORTON BONITA
 (3E-92 EEVEE)
 Life 9 lact 2739 170990 3.6 6228 3.1 5280
 5th Dam: HILL-OVER TICKET BETTLEJUICE
 (5E-94 EEEEE DOM)
 ▪ 6 EX Daus. Life 300,000

GILLETTE WINDHAMMER-ETS 8932157C
 CAN EX-97 GTPI +1807G
 PTA +263M +38F +8P 98%R 12/2016
 PTA +91NM +.11%F +.00%P 3%US
 PTA -1.0PL 3.25SCS -4.3DPR 8.2%DCE
 PTA +2.22T +1.91UDC +1.46FLC 97%R 12/16

LOT 25 ▪ HILL-OVER SANCHEZ BANDIT

2E-92 6Y EEEEE 140961724
 4-02 2 320 26490 3.8 996 3.1 815
 5-02 2 365 26920 3.6 959 3.1 845
 3-01 2 315 23560 3.5 818 3.1 734
 2-01 2 308 17630 3.5 609 3.0 527
 Life to date 95,492 3413 2951
 ▪ 5th Gen EX

Lot 27 ▪ HILL-OVER WIND BLITZEN #1322 143657239

Born 12/08/2015

SANDY-VALLEY BOLTON-ET 131823833
 EX-90 EE+V GM GTPI +1902G
 PTA +1320M +45F +32P 99%R 12/2016

GILLETTE BLITZ 2ND WIND-ET 7352248C
 CAN VG-88 3Y
 2-02 2 365 39096 3.6 1421 2.8 1107

GEN-MARK STMATIC SANCHEZ 134422312
 EX-94 GTPI +1630G
 PTA +2.04T +1.17UDC +1.82FLC 99%R 12/2016

HILL-OVER TALENT BIANCA

2E-91 6Y EEVVE 138770800
 6-04 2 365 25230 4.0 1004 3.2 809
 5-00 2 351 25820 3.7 947 3.3 840
 3-10 2 363 24550 3.6 888 3.2 782
 2-10 2 323 18750 3.6 671 3.4 636
 1-10 2 292 12990 4.1 528 3.2 418
 Life 1703 107670 3.8 4052 3.2 3497

► Potential 6th Gen EX
 Bred 4/15/17 TO 71303599
 LE-O-LA MOGUL GAMBLER

► From 5E-94 Bettlejuice Family
 ► Full Sister Lot 26

3rd Dam: HILL-OVER RUBENS BOUNCE
 (2E-91 EEVEE)
 9-03 2 365 28740 4.3 1237 3.0 867
 Life 2597 7 lact 165010 4.1 6814 3.1 5187
 ▪ Maternal Sister Lot 7 3E-94
 4th Dam: HILL-OVER HORTON BONITA
 (3E-92 EEVEE)
 Life 9 lact 2739 170990 3.6 6228 3.1 5280
 5th Dam: HILL-OVER TICKET BETTLEJUICE
 (5E-94 EEEEE DOM)
 Life 300,000 ▪ 6 EX Daus.

GILLETTE WINDHAMMER-ETS 8932157C
 CAN EX-97 GTPI +1807G
 PTA +263M +38F +8P 98%R 12/2016
 PTA +91NM +.11%F +.00%P 3%US
 PTA -1.0PL 3.25SCS -4.3DPR 8.2%DCE
 PTA +2.22T +1.91UDC +1.46FLC 97%R 12/16

LOT 25 ▪ HILL-OVER SANCHEZ BANDIT

2E-92 6Y EEEEE 140961724
 4-02 2 320 26490 3.8 996 3.1 815
 5-02 2 365 26920 3.6 959 3.1 845
 3-01 2 315 23560 3.5 818 3.1 734
 2-01 2 308 17630 3.5 609 3.0 527
 Life to date 95,492 3413 2951
 ▪ 5th Gen EX

Lot 28 - HILL-OVER ASPEN BOUNTY #1173 141549024

Born 10/13/2011

EX-90 4Y EEVVE ▶ 5th Gen EX
4-00 355 27075 4.3 1161 3.2 873
2-07 365 24054 4.0 959 3.1 744
5-01 126 15137 4.5 677 2.8 427 Inc

- ▶ Milking 102 lbs
- ▶ Fresh 12/02/16
- ▶ From 5E-94 Betteljuice Family
- ▶ Maternal Sister Lot 25 also 5th Gen EX
- ▶ Daus Lots 29 + 30

3rd Dam: HILL-OVER HORTON BONITA (3E-92 EEVEE)

Life 9 lact 2739 170990 3.6 6228 3.1 5280

- Maternal Sister HILL-OVER INTEGRITY BLUE (EX-91)

4th Dam: HILL-OVER TICKET BETTELJUICE (5E-94 EEEEE DOM)

- 6 EX Daus. Life 300,000

EK-OSEANA ASPEN-ET 129854100

GTPI +1259G
PTA -1163M +3F -23P 99%R 12/2016
PTA -333NM +.18%F +.05%P 71%US
PTA -3.2PL 3.02SCS -5.2DPR 11.6%DCE
PTA +1.66T +.70UDC +.49FLC 99%R 12/2016

HILL-OVER TALENT BIANCA

2E-91 6Y EEVVE 138770800
6-04 2 365 25230 4.0 1004 3.2 809
5-00 2 351 25820 3.7 947 3.3 840
3-10 2 363 24550 3.6 888 3.2 782
2-10 2 323 18750 3.6 671 3.4 636
1-10 2 292 12990 4.1 528 3.2 418
Life 1703 107670 3.8 4052 3.2 3497
▪ 4 Gen EX

5th Dam: HILL-OVER FROSTY BOOTS (GP-84 DOM)

6th Dam: HILL-OVER BOOT-NICK BRENDA (EX-91 DOM)

COMESTAR LEE-ET 5757117
CAN EX GM GTPI +1390G
PTA +.22T -.22UDC +.27FLC 99%R 12/2016

TRI-DAY ASHLYN-ET 17181481
2E-96 EEEEE GMD DOM
4-09 2 365 43090 4.8 2079 3.3 1422
▪ ALL-AMERICAN 4Y 2001

LADINO PARK TALENT-IMP-ET * RC 930377AUS
GTPI +1367G
PTA +1.11T +1.23UDC +.32FLC 99%R 12/2016

HILL-OVER RUBENS BOUNCE 135697915

2E-91 9Y EEVEV
9-03 2 365 28740 4.3 1237 3.0 867
5-07 2 360 25600 3.9 1005 3.1 802
8-02 2 342 22840 4.2 949 3.2 721
6-10 2 365 23870 3.8 902 3.0 727
4-04 2 296 21390 4.0 861 3.1 671
3-03 2 335 19320 4.4 844 3.3 642
2-02 2 306 16130 4.3 687 3.1 498
Life 2597 165010 4.1 6814 3.1 5187
▪ Maternal Sister Lot 7 3E-94

Lot 29 - HILL-OVER AIRLIFT BRITTANY #1266 143004602

Born 05/26/2014

▶ Potential 6th Gen EX

- ▶ Milking 79 lbs ▶ Fresh 4/2/17
- ▶ From 5E-94 Betteljuice Family
- ▶ Full Sister Lot 30

▪ Lots 29 + 30 ▪

3rd Dam: HILL-OVER RUBENS BOUNCE (2E-91 EEVEV)

9-03 2 365 28740 4.3 1237 3.0 867
Life 2597 7 lact 165010 4.1 6814 3.1 5187

- Maternal Sister Lot 7 3E-94

4th Dam: HILL-OVER HORTON BONITA (3E-92 EEVEE)

Life 9 lact 2739 170990 3.6 6228 3.1 5280

5th Dam: HILL-OVER TICKET BETTELJUICE (5E-94 EEEEE DOM)

- 6 EX Daus. Life 300,000

CANYON-BREEZE AT AIRLIFT-ET

VG-89 EEV+ GTPI +2008G 62897620
PTA +820M +24F +1P 99%R 12/2016
PTA +127NM -.02%F -.09%P 76%US
PTA +.1PL 2.89SCS -1.3DPR 7.1%DCE
PTA +3.35T +1.84UDC +4.08FLC 98%R 12/16

LOT 28 - HILL-OVER ASPEN BOUNTY

EX-90 4Y EEVVE 141549024
4-00 355 27075 4.3 1161 3.2 873
2-07 365 24054 4.0 959 3.1 744
5-01 84 10622 4.3 460 2.8 294 Inc
▪ 5th Gen EX

5th Dam: HILL-OVER FROSTY BOOTS (GP-84 DOM)

6th Dam: HILL-OVER BOOT-NICK BRENDA (EX-91 DOM)

MAPLE-DOWNS-I G W ATWOOD-ET 8956379C
EX-90 EE+V GTPI +1917G
PTA +3.64T +2.55UDC +2.82FLC 99%R 12/2016

CANYON-BREEZE S AUBURN-ET 63175334
EX-90 EEEEE DOM
2-00 3 365 33240 3.4 1146 2.8 918

EK-OSEANA ASPEN-ET 129854100
GTPI +1259G
PTA +1.66T +.70UDC +.49FLC 99%R 12/2016

HILL-OVER TALENT BIANCA

2E-91 6Y EEVVE 138770800
6-04 2 365 25230 4.0 1004 3.2 809
5-00 2 351 25820 3.7 947 3.3 840
3-10 2 363 24550 3.6 888 3.2 782
2-10 2 323 18750 3.6 671 3.4 636
1-10 2 292 12990 4.1 528 3.2 418
Life 1703 107670 3.8 4052 3.2 3497

Lot 30 - HILL-OVER AIRLIFT BERMUDA #1319 143657202

Born 10/10/2015

▶ Potential 6th Gen EX

Bred 2/01/17 TO 840003004373270
RONELEE GOLD DIGGER-ET

- ▶ From 5E-94 Betteljuice Family
- ▶ Full Sister Lot 29

See Above for 3rd - 7th Dams

CANYON-BREEZE AT AIRLIFT-ET

VG-89 EEV+ GTPI +2008G 62897620
PTA +820M +24F +1P 99%R 12/2016
PTA +127NM -.02%F -.09%P 76%US
PTA +.1PL 2.89SCS -1.3DPR 7.1%DCE
PTA +3.35T +1.84UDC +4.08FLC 98%R 12/16

LOT 28 - HILL-OVER ASPEN BOUNTY

EX-90 4Y EEVVE 141549024
4-00 355 27075 4.3 1161 3.2 873
▪ 5th Gen EX

MAPLE-DOWNS-I G W ATWOOD-ET 8956379C
EX-90 EE+V GTPI +1917G
PTA +3.64T +2.55UDC +2.82FLC 99%R 12/2016

CANYON-BREEZE S AUBURN-ET 63175334
EX-90 EEEEE DOM
2-00 3 365 33240 3.4 1146 2.8 918

EK-OSEANA ASPEN-ET 129854100
GTPI +1259G
PTA +1.66T +.70UDC +.49FLC 99%R 12/2016

HILL-OVER TALENT BIANCA

2E-91 6Y EEVVE 138770800
6-04 2 365 25230 4.0 1004 3.2 809
5-00 2 351 25820 3.7 947 3.3 840

Lot 31 - HILL-OVER ROY BURSO #1154

141310802

Born 03/02/2011

VG-86 4Y VEV+V ▶ 5th Gen EX, VG
 4-08 2 284 24900 3.8 946 2.8 685
 3-08 2 309 23520 3.9 907 2.8 650
 2-09 2 293 19480 3.4 668 2.7 529
 5-08 2 137 15033 3.9 592 2.7 401 Inc

▶ Milking 109 lbs 3.9f/2.7p

▶ Fresh 11/21/16

▶ Bred 1/13/17 TO

AMIGHETTI NUMERO UNO-ET
17990915143ITA

▶ From 5E-94 Battlejuice Family

▶ Maternal Sisters Lots 35 + 36

▶ Daus Lots 32 - 34

3rd Dam: HILL-OVER ROYAL BUG (EX-90)

4th Dam: HILL-OVER TICKET BATTLEJUICE
(5E-94 EEEEE DOM)

▪ 6 EX Daus. Life 300,000

5th Dam: HILL-OVER FROSTY BOOTS
(GP-84 DOM)6th Dam: HILL-OVER BOOT-NICK BRENDA
(EX-91 DOM)**ROYLANE JORDAN-ET**

17064727

EX-95 EEEE GM GTPI +1374G

PTA -651M -24F -24P 99%R 12/2016

PTA -252NM +.00%F -.01%P 27%US

PTA -3.0PL 3.20SCS -.3DPR 7.5%DCE

PTA +1.11T +1.03UDC -.31FLC 99%R 12/2016

HILL-OVER STORMATIC BEVAN

3E-92 9Y EEEEE 136618128

7-11 2 365 28810 3.4 981 2.9 822

6-08 2 363 30050 3.1 934 2.8 840

9-02 2 365 28700 3.2 932 2.8 792

5-07 2 342 29650 2.5 744 2.7 792

4-07 2 297 25320 2.9 725 2.8 715

2-09 2 365 20880 3.1 641 3.0 624

Life 2275 171410 3.1 5236 2.8 4834

▪ 4th Gen EX

KED JUROR-ET 2124357

GP-82 +EEP GM GTPI +1265G

PTA -.20T -.33UDC -1.70FLC 99%R 4/2016

FIRDELL AEROSTAR BABELLE-ET 14504541

EX-90 4Y VEVVE GMD DOM

3-02 2 365 41140 3.9 1592 3.0 1245

COMESTAR STORMATIC-ET 6947936C

EX CAN GM GTPI +1457G

PTA +.74T -.24UDC +1.70FLC 99%R 12/2016

HILL-OVER INTEGRITY BEV

17239860

EX-90 6Y VEVVE

4-04 2 347 35290 2.7 957 2.9 1006

6-05 2 356 26130 3.3 854 2.9 755

3-04 2 313 22090 3.3 737 3.0 660

2-03 2 352 20470 3.5 721 2.9 587

5-05 2 309 25390 2.8 709 2.9 733

7-06 2 270 20440 3.2 661 2.8 578

Life 1980 151220 3.1 4675 2.9 4357

Lot 32 - HILL-OVER CLARK BEVERLY #1352

144094112

Born 11/21/2016

▶ Potential 6th Gen EX, VG
Fall Calf

▶ From 5E-94 Battlejuice Family

▶ Maternal Sisters Lots 33 + 34

▪ Lots 32, 33 + 34 ▪

3rd Dam: HILL-OVER INTEGRITY BEV
(EX-90 VEVVE)

4-04 2 347 35290 2.7 957 2.9 1006

4th Dam: HILL-OVER ROYAL BUG (EX-90)

5th Dam: HILL-OVER TICKET BATTLEJUICE
(5E-94 EEEEE DOM)

▪ 6 EX Daus. Life 300,000

DOOL-LEIGH GOLDWYN CLARK-ET

GTPI +1838G 62607425

PTA -287M -2F -14P 99%R 12/2016

PTA +58NM +.03%F -.02%P 99%US

PTA +1.9PL 2.83SCS -.1DPR 6.4%DCE

PTA +2.26T +2.23UDC +1.00FLC 99%R 12/16

LOT 31 - HILL-OVER ROY BURSO

VG-86 4Y VEV+V 141310802

4-08 2 284 24900 3.8 946 2.8 685

3-08 2 309 23520 3.9 907 2.8 650

2-09 2 293 19480 3.4 668 2.7 529

5-08 2 95 10371 4.0 414 2.6 273 Inc

▪ 5th Gen EX, VG

BRAEDALE GOLDWYN 10705608C

CAN GP-84 GM GTPI +1873G

PTA +1.80T +1.51UDC +1.47FLC 99%R 12/2016

DOOL-LEIGH OUTSIDE PIPER 61018424

2E-92 6Y EEEEE DOM

4-07 2 365 39860 4.9 1968 3.1 1252

Life 2022 168200 5.0 8352 3.2 5371

ROYLANE JORDAN-ET 17064727

EX-95 EEEE GM GTPI +1374G

PTA +1.11T +1.03UDC -.31FLC 99%R 12/2016

HILL-OVER STORMATIC BEVAN

3E-92 9Y EEEEE 136618128

7-11 2 365 28810 3.4 981 2.9 822

6-08 2 363 30050 3.1 934 2.8 840

9-02 2 365 28700 3.2 932 2.8 792

Life 6 lact 2275 171410 3.1 5236 2.8 4834

▪ 4th Gen EX

Lot 33 - HILL-OVER WIND BREE #1293

143261908

Born 12/01/2014

▶ Potential 6th Gen EX, VG
2-00 00 7108 3.3 236 2.7 189 Inc

▶ Milking 64 lbs

▶ Fresh 12/2/16 ▶ Bred 3/08/17 TO
SULLY HART MERIDIAN-ET 69951907

▶ From 5E-94 Battlejuice Family

▶ Maternal Sisters Lots 32 + 34

See Lot 32 for 3rd - 5th Dams

GILLETTE WINDHAMMER-ETS 8932157C

CAN EX-97 GTPI +1807G

PTA +263M +38F +8P 98%R 12/2016

PTA +91NM +.11%F +.00%P 3%US

PTA -1.0PL 3.25SCS -.43DPR 8.2%DCE

PTA +2.22T +1.91UDC +1.46FLC 97%R 12/16

LOT 31 - HILL-OVER ROY BURSO

VG-86 4Y VEV+V 141310802

4-08 2 284 24900 3.8 946 2.8 685

5-08 2 95 10371 4.0 414 2.6 273 Inc

▪ 5th Gen EX, VG

SANDY-VALLEY BOLTON-ET 131823833

EX-90 EE+V GM GTPI +1902G

PTA +1320M +45F +32P 99%R 12/2016

GILLETTE BLITZ 2ND WIND-ET 7352248C

CAN VG-88 3Y

2-02 2 365 39096 3.6 1421 2.8 1107

ROYLANE JORDAN-ET 17064727

EX-95 EEEE GM GTPI +1374G

PTA +1.11T +1.03UDC -.31FLC 99%R 12/2016

HILL-OVER STORMATIC BEVAN

3E-92 9Y EEEEE 136618128

7-11 2 365 28810 3.4 981 2.9 822

6-08 2 363 30050 3.1 934 2.8 840

Life 6 lact 2275 171410 3.1 5236 2.8 4834

Lot 34 - HILL-OVER AIRLIFT BUENO #1321 143657220

Born 12/01/2015

► Potential 6th Gen EX, VG
Bred 4/15/17 TO 840003004373270
RONELEE GOLD DIGGER-ET

- From 5E-94 Battlejuice Family
- Maternal Sisters Lots 32 + 33

▪ Lots 32, 33 + 34 ▪

3rd Dam: HILL-OVER INTEGRITY BEV
(EX-90 VEVVE)

4-04 2 347 35290 2.7 957 2.9 1006
4th Dam: HILL-OVER ROYAL BUG (EX-90)

5th Dam: HILL-OVER TICKET BETTLEJUICE
(5E-94 EEEEE DOM)

- 6 EX Daus. Life 300,000

CANYON-BREEZE AT AIRLIFT-ET

VG-89 EEV+ GTPI +2008G 62897620
 PTA +820M +24F +1P 99%R 12/2016
 PTA +127NM -.02%F -.09%P 76%US
 PTA +.1PL 2.89SCS -1.3DPR 7.1%DCE
 PTA +3.35T +1.84UDC +4.08FLC 98%R 12/16

LOT 31 - HILL-OVER ROY BURSO

VG-86 4Y VEV+V 141310802
 4-08 2 284 24900 3.8 946 2.8 685
 3-08 2 309 23520 3.9 907 2.8 650
 2-09 2 293 19480 3.4 668 2.7 529
 5-08 2 95 10371 4.0 414 2.6 273 Inc
 ▪ 5th Gen EX, VG

5th Dam: HILL-OVER FROSTY BOOTS (GP-84 DOM)

6th Dam: HILL-OVER BOOT-NICK BRENDA (EX-91 DOM)

MAPLE-DOWNS-I G W ATWOOD-ET 8956379C
 EX-90 EE+V GTPI +1917G
 PTA +3.64T +2.55UDC +2.82FLC 99%R 12/2016

CANYON-BREEZE S AUBURN-ET 63175334
 EX-90 EEEEE DOM
 2-00 3 365 33240 3.4 1146 2.8 918

ROYLANE JORDAN-ET 17064727
 EX-95 EEEE GM GTPI +1374G
 PTA +1.11T +1.03UDC -.31FLC 99%R 12/2016

HILL-OVER STORMATIC BEVAN

3E-92 9Y EEEEE 136618128
 7-11 2 365 28810 3.4 981 2.9 822
 6-08 2 363 30050 3.1 934 2.8 840
 9-02 2 365 28700 3.2 932 2.8 792
 Life 6 lact 2275 171410 3.1 5236 2.8 4834
 ▪ 4th Gen EX

Lot 35 - HILL-OVER ALEXNDER BRINKLEY (Brinkle) #1285 143123930

Born 09/19/2014

► Potential 5th Gen EX, VG
1-08 2 282 11090 3.6 397 3.1 346

► Dry ► Bred 8/06/16 TO
LE-O-LA MOGUL GAMBLER 71303599

- From 5E-94 Battlejuice Family
- Maternal Sisters Lot 31 (VG-86), Lot 36

▪ Lots 35 + 36 ▪

3rd Dam: HILL-OVER ROYAL BUG (EX-90)

4th Dam: HILL-OVER TICKET BETTLEJUICE
(5E-94 EEEEE DOM)
▪ 6 EX Daus. Life 300,000

5th Dam: HILL-OVER FROSTY BOOTS
(GP-84 DOM)

6th Dam: HILL-OVER BOOT-NICK BRENDA
(EX-91 DOM)

GOLDEN-OAKS ST ALEXANDER-ET

EX-94 EEEE GTPI +1743G 61133837
 PTA +154M +50F +2P 99%R 12/2016
 PTA +124NM +.16%F -.01%P 51%US
 PTA -.6PL 3.08SCS -3.1DPR 9.2%DCE
 PTA +1.01T +.49UDC +.83FLC 99%R 12/2016

HILL-OVER STORMATIC BEVAN

3E-92 9Y EEEEE 136618128
 7-11 2 365 28810 3.4 981 2.9 822
 6-08 2 363 30050 3.1 934 2.8 840
 9-02 2 365 28700 3.2 932 2.8 792
 5-07 2 342 29650 2.5 744 2.7 792
 4-07 2 297 25320 2.9 725 2.8 715
 2-09 2 365 20880 3.1 641 3.0 624
 Life 2275 171410 3.1 5236 2.8 4834
 ▪ 4th Gen EX

COMESTAR STORMATIC-ET 6947936C
 EX CAN GM GTPI +1457G
 PTA +.74T -.24UDC +1.70FLC 99%R 12/2016

NEU-WAY PATRON ALLIE-ET 17216847
 VG-87 2Y VE+VV GMD DOM
 1-11 2 365 35440 3.9 1398 3.1 1101

COMESTAR STORMATIC-ET 6947936C
 EX CAN GM GTPI +1457G
 PTA +.74T -.24UDC +1.70FLC 99%R 12/2016

HILL-OVER INTEGRITY BEV 17239860

EX-90 6Y VEVVE
 4-04 2 347 35290 2.7 957 2.9 1006
 6-05 2 356 26130 3.3 854 2.9 755
 3-04 2 313 22090 3.3 737 3.0 660
 2-03 2 352 20470 3.5 721 2.9 587
 5-05 2 309 25390 2.8 709 2.9 733
 7-06 2 270 20440 3.2 661 2.8 578
 Life 1980 151220 3.1 4675 2.9 4357

Lot 36 - HILL-OVER AIRRAID BUSY #1119 140598986

Born 03/09/2010

EX-90 6Y EEEEE ► 5th Gen EX
3-02 365 28876 3.5 1006 2.7 789
5-00 347 29302 3.3 962 2.6 758
2-01 356 22769 2.9 663 2.8 629
6-01 353 37156 3.0 1112 2.5 929 Inc
Life to Date 124,097 3956 3283

- Milking 50 lbs
- Fresh 4/19/16
- Bred 10/29/16 TO
LE-O-LA MOGUL GAMBLER 71303599
- From 5E-94 Battlejuice Family
- Maternal Sisters Lot 31 (VG-86), Lot 35

See Lot 35 for 3rd - 6th Dams

SILDAHL AIRRAID 131688542

EX-94 EEEE GTPI +1688G
 PTA +505M +39F +5P 99%R 12/2016
 PTA +31NM +.07%F -.04%P 52%US
 PTA -1.2PL 3.07SCS -1.8DPR 12.1%DCE
 PTA +.94T +.87UDC +1.51FLC 99%R 12/2016

HILL-OVER STORMATIC BEVAN

3E-92 9Y EEEEE 136618128
 7-11 2 365 28810 3.4 981 2.9 822
 6-08 2 363 30050 3.1 934 2.8 840
 9-02 2 365 28700 3.2 932 2.8 792
 5-07 2 342 29650 2.5 744 2.7 792
 4-07 2 297 25320 2.9 725 2.8 715
 Life 6 lact 2275 171410 3.1 5236 2.8 4834
 ▪ 4th Gen EX

MARA-THON BW MARSHALL-ET 2290977
 VG-86 VEV+ GM GTPI +1550G
 PTA +804M +2F +12P 99%R 12/2016

SILDAHL MANFRED AIR ATTACK 127745181
 VG-87 +EV+V GMD DOM
 3-03 2 365 38070 4.2 1580 2.9 1092
 Life 1909 176770 3.9 6901 2.9 5106

COMESTAR STORMATIC-ET 6947936C
 EX CAN GM GTPI +1457G
 PTA +.74T -.24UDC +1.70FLC 99%R 12/2016

HILL-OVER INTEGRITY BEV 17239860

EX-90 6Y VEVVE
 4-04 2 347 35290 2.7 957 2.9 1006
 6-05 2 356 26130 3.3 854 2.9 755
 3-04 2 313 22090 3.3 737 3.0 660
 Life 6 lact 1980 151220 3.1 4675 2.9 4357

Lot 37 - HILL-OVER MERIDIAN B-LONG #1351

Born 11/13/16

144094103

Fall Calf ► Potential 7th Gen EX, VG

► From 5E-94 Betteljuice Family

3rd Dam: HILL-OVER BOSS BISKET (VG-85 3Y VVV+V)

2-01 2 318 21640 3.1 672 3.1 672
3-02 2 323 21700 3.0 647 3.1 662

4th Dam: HARTS-RUN ENCORE BEATRICE (VG-85)

5th Dam: HILL-OVER HORTON BEA (EX-92)

6th Dam: Hill-Over Ticket Betteljuice (5E-94 EEEEE DOM)

▪ 6 EX Daus. Life 300,000

SULLY HART MERIDIAN-ET

*15 GTPI +2435G 69951907
PTA +2229M +34F +52P 99%R 4/2017
PTA +517NM -.17%F -.05%P
PTA +4.2PL 2.91SCS -.04DPR 4.0%DCE
PTA +3.07T +2.75UDC +.85FLC 99%R 4/17

HILL-OVER DECKER BLAKE 139998755 2E-90 EEEVE

5-03 2 353 28200 3.9 1090 2.8 798
6-05 2 333 27770 3.6 1011 3.0 824
3-03 2 308 27020 3.1 846 2.9 784
4-03 2 322 23720 3.6 846 3.0 708
Life 1316 106710 3.6 3793 2.9 3114
▪ 6th Gen EX, VG

RONLEE TOYSTORY DOMAIN 1379774489
EX-90 EEV GM GTPI +1916

SULLY PLANET MANITOBA
VG-85 CAN DOM 13*

FAR-O-LA DEBBI-JO DECKER-ET 131857397
VG-85 EEV GTPI +1408G
PTA +.51T +.85UDC +1.52FLC 99%R 12/2016

HILL-OVER TALENT BLAZE 137501007 2E-91 9Y EEVVE

8-06 2 365 31340 3.3 1044 2.8 868
6-01 2 319 27700 3.4 938 3.0 844
7-01 2 365 25370 3.4 851 3.2 808
5-01 2 318 26620 3.1 832 3.0 802
3-10 2 365 29760 2.8 820 3.0 890
2-10 2 315 21660 3.2 701 3.1 663
Life 2226 169830 3.2 5464 3.0 5130

Lot 38 - HILL-OVER ALEXANDER BISKET #1258

Born 02/16/2014

142956755

GP-82 2Y +++++

2-00 2 350 17306 3.9 668 3.2 546

► Dry ► Bred 7/24/16 TO
RON-NENE MAN DAGGER-ET 69952672

► From 5E-94 Betteljuice Family

► Maternal Sister Lot 40

► Dau Lot 39

3rd Dam: HILL-OVER HORTON BONITA (3E-92 EEVEE)

Life 9 lact 2739 170990 3.6 6228 3.1 5280

4th Dam: HILL-OVER TICKET BETTELJUICE (5E-94 EEEEE DOM)

▪ 6 EX Daus. Life 300,000

5th Dam: HILL-OVER FROSTY BOOTS (GP-84 DOM)

6th Dam: HILL-OVER BOOT-NICK BRENDA (EX-91 DOM)

GOLDEN-OAKS ST ALEXANDER-ET

EX-94 EEEE GTPI +1743G 61133837
PTA +154M +50F +2P 99%R 12/2016
PTA +124NM +.16%F -.01%P 51%US
PTA -.6PL 3.08SCS -3.1DPR 9.2%DCE
PTA +1.01T +.49UDC +.83FLC 99%R 12/2016

HILL-OVER AIRRAID BRENA

VG-87 5Y VV+VV 139703094
5-02 2 335 27740 4.3 1193 3.1 865
6-02 2 365 20570 4.0 827 3.3 670
2-02 2 355 23910 3.5 848 3.0 714
3-03 2 306 21320 3.9 824 3.2 672
4-02 2 280 20340 4.0 823 3.3 668
Life 1672 114890 4.0 4561 3.2 3626
▪ 4th Gen EX, VG

COMESTAR STORMATIC-ET 6947936C
EX CAN GM GTPI +1457G
PTA +.74T -.24UDC +1.70FLC 99%R 12/2016

NEU-WAY PATRON ALLIE-ET 17216847
VG-87 2Y VE+VV GMD DOM
1-11 2 365 35440 3.9 1398 3.1 1101

SILDAHL AIRRAID 131688542
EX-94 EEEE GTPI +1688G
PTA +.94T +.87UDC +1.51FLC 99%R 12/2016

HILL-OVER RUBENS BOUNCE 135697915 2E-91 9Y EEVEV

9-03 2 365 28740 4.3 1237 3.0 867
5-07 2 360 25600 3.9 1005 3.1 802
8-02 2 342 22840 4.2 949 3.2 721
6-10 2 365 23870 3.8 902 3.0 727
4-04 2 296 21390 4.0 861 3.1 671
3-03 2 335 19320 4.4 844 3.3 642
2-02 2 306 16130 4.3 687 3.1 498
Life 2597 165010 4.1 6814 3.1 5187
▪ Maternal Sister Lot 7 3E-94

Lot 39 - HILL-OVER AIRLIFT BEACON #1330

Born 03/30/2016

143831013

Spring Yearling for Show in 2017

► From 5E-94 Betteljuice Family

3rd Dam: HILL-OVER RUBENS BOUNCE (2E-91 EEVEV)

9-03 2 365 28740 4.3 1237 3.0 867
Life 2597 7 lact 165010 4.1 6814 3.1 5187

▪ Maternal Sister Lot 7 3E-94

4th Dam: HILL-OVER HORTON BONITA (3E-92 EEVEE)

Life 9 lact 2739 170990 3.6 6228 3.1 5280

5th Dam: HILL-OVER TICKET BETTELJUICE (5E-94 EEEEE DOM)

▪ 6 EX Daus. Life 300,000

CANYON-BREEZE AT AIRLIFT-ET

VG-89 EEV+ GTPI +2008G 62897620
PTA +820M +24F +1P 99%R 12/2016
PTA +127NM -.02%F -.09%P 76%US
PTA +.1PL 2.89SCS -1.3DPR 7.1%DCE
PTA +3.35T +1.84UDC +4.08FLC 98%R 12/16

LOT 38 - HILL-OVER ALEXANDER BISKET

GP-82 2Y +++++ 142956755
2-00 2 331 16245 3.8 618 3.1 508 Inc

MAPLE-DOWNS-I G W ATWOOD-ET 8956379C
EX-90 EE+V GTPI +1917G
PTA +3.64T +2.55UDC +2.82FLC 99%R 12/2016

CANYON-BREEZE S AUBURN-ET 63175334
EX-90 EEEEE DOM
2-00 3 365 33240 3.4 1146 2.8 918

GOLDEN-OAKS ST ALEXANDER-ET
EX-94 EEEE GTPI +1743G 61133837
PTA +1.01T +.49UDC +.83FLC 99%R 12/2016

HILL-OVER AIRRAID BRENA 139703094
VG-87 5Y VV+VV
5-02 2 335 27740 4.3 1193 3.1 865
6-02 2 365 20570 4.0 827 3.3 670
4-02 2 280 20340 4.0 823 3.3 668
Life 5 lact 1672 114890 4.0 4561 3.2 3626



◀ 4th Dam Lots 38, 40, 43
 ▶ 5th Dam Lots 41
 HILL-OVER TICKET BETTLEJUICE
 5E-94 EEEEE DOM
 ▪ 6 EX Daus. ▪ Life 300,000 lbs

BETTLEJUICE EX DAUS:

- HILL-OVER HORTON BONITA (3E-92 EEVEE)
Life 9 lact 2739 170990 3.6 6228 3.1 5280
- HILL-OVER INTEGRITY BLUE (EX-91)
- HILL-OVER ROYAL BUG (EX-90)

Bettlejuice
 Dam: HILL-OVER FROSTY BOOTS (GP-84 DOM)
 2nd Dam: HILL-OVER BOOT-NICK BRENDA (EX-91 DOM)

Lot 40 ▪ HILL-OVER FUTURE BLOSSOM #1187

Born 03/26/2012

141882835

PICSTON SHOTTLE-ET 598172GBR
 GM GTPI +1930G
 PTA +1.24T +.93UDC +.76FLC 99%R 12/2016

HARVUE ROY FROSTY 52378753
 3E-97 9Y EEEEE GMD
 5-07 2 365 44710 5.0 2222 2.8 1248
 Life 2285 217250 4.810507 3.0 6447
 ▪ All-American 6Y+ 2010

SILDAHL AIRRAID 131688542
 EX-94 EEEE GTPI +1688G
 PTA +.94T +.87UDC +1.51FLC 99%R 12/2016

HILL-OVER RUBENS BOUNCE 135697915
 2E-91 9Y EEVEV
 9-03 2 365 28740 4.3 1237 3.0 867
 5-07 2 360 25600 3.9 1005 3.1 802
 8-02 2 342 22840 4.2 949 3.2 721
 6-10 2 365 23870 3.8 902 3.0 727
 4-04 2 296 21390 4.0 861 3.1 671
 3-03 2 335 19320 4.4 844 3.3 642
 Life 7 lact 2597 165010 4.1 6814 3.1 5187
 ▪ Maternal Sister Lot 7 3E-94

GP-82 4Y ++FG+
 2-07 2 365 22050 3.8 845 3.0 667
 3-10 2 365 27360 4.0 1085 3.3 904

- ▶ Dry ▶ Bred 8/20/16 TO AOT SILVER HELIX-ET 840 3131083927
- ▶ From 5E-94 Bettlejuice Family
- ▶ Maternal Sister Lot 38
- ▶ Daus Lots 41

DUCKETT-SA SHOT FUTURE-ET

GTPI +1433G 139637072
 PTA +92M -9F -6P 97%R 12/2016
 PTA -171NM -.04%F -.03%P 28%US
 PTA -2.7PL 3.06SCS -1.4DPR 9.0%DCE
 PTA +.65T +.52UDC -.34FLC 95%R 12/2016

HILL-OVER AIRRAID BRENA

VG-87 5Y VV+VV 139703094
 5-02 2 335 27740 4.3 1193 3.1 865
 6-02 2 365 20570 4.0 827 3.3 670
 2-02 2 355 23910 3.5 848 3.0 714
 3-03 2 306 21320 3.9 824 3.2 672
 4-02 2 280 20340 4.0 823 3.3 668
 Life 1672 114890 4.0 4561 3.2 3626
 ▪ 4th Gen EX, VG

3rd Dam: HILL-OVER HORTON BONITA (3E-92 EEVEE)
 Life 9 lact 2739 170990 3.6 6228 3.1 5280
 4th Dam: HILL-OVER TICKET BETTLEJUICE (5E-94 EEEEE DOM)
 ▪ 6 EX Daus. Life 300,000
 5th Dam: HILL-OVER FROSTY BOOTS (GP-84 DOM)
 6th Dam: HILL-OVER BOOT-NICK BRENDA (EX-91 DOM)

Lot 41 ▪ HILL-OVER FAVRE BOOTSIIE #1324

Born 01/29/2016

143830973

END-ROAD PVF BOLIVER-ET 123586443
 EX-96 EEEE GM GTPI +1728G
 PTA +469M +19F +20P 99%R 12/2016

MARKWELL DURHAM FELICE 132824873
 EX-92 GMD DOM
 3-10 365 33960 3.9 1330 3.1 1051

DUCKETT-SA SHOT FUTURE-ET
 GTPI +1433G 139637072
 PTA +.65T +.52UDC -.34FLC 95%R 12/2016

▶ Bred 3/31/17 TO 71303599 LE-O-LA MOGUL GAMBLER

- ▶ From 5E-94 Bettlejuice Family

LARS-ACRES FELICES FAVRE-ET

GTPI +1978 64632190
 PTA +763M +6F +16P 99%R 4/2017
 PTA +193NM -.08%F -.03%P 78%US
 PTA +1.3PL 2.8SCS -0.06DPR 6.1%DCE
 PTA +2.25T +2.03UDC +1.29FLC 97%R 4/17

LOT 40 ▪ HILL-OVER FUTURE BLOSSOM

GP-82 4Y ++FG+ 141882835
 2-07 2 365 22050 3.8 845 3.0 667
 3-10 2 365 27360 4.0 1085 3.3 904 Inc

3rd Dam: HILL-OVER RUBENS BOUNCE (2E-91 EEVEV)
 9-03 2 365 28740 4.3 1237 3.0 867
 ▪ Maternal Sister Lot 7 3E-94
 See Dam Lot 40 for 4th - 7th Dams

HILL-OVER AIRRAID BRENA 139703094
 VG-87 5Y VV+VV
 5-02 2 335 27740 4.3 1193 3.1 865
 6-02 2 365 20570 4.0 827 3.3 670
 Life 5 lact 1672 114890 4.0 4561 3.2 3626
 ▪ 4th Gen EX, VG

Lot 42 • HILL-OVER HVEZDA BLANCHE #1288

143261878

Born 10/29/2014

► From 5E-94 Beetlejuice Family

3rd Dam: HILL-OVER RUBENS BOUNCE (2E-91 EEVEV)

9-03 2 365 28740 4.3 1237 3.0 867

▪ Maternal Sister Lot 7 3E-94

See Dam Lot 40 for 4th - 7th Dams

ORBE-VIEW S STRM HVEZDA-ET *RC

GTPI +1606G 52760801

PTA -17M -11F +5P 99%R 12/2016

PTA +1.91T +.86UDC +1.77FLC 98%R 12/16

HILL-OVER FUTURE BLOSSOM

GP-82 4Y ++FG+ 141882835

2-07 2 365 22050 3.8 845 3.0 667

3-10 2 365 27360 4.0 1085 3.3 904 Inc

PURSUIT SEPTEMBER STORM-ET 6820564C *RC

CAN EX GM GTPI +1525G

PTA +1.01T +.56UDC +2.08FLC 99%R 12/2016

ORBE-VIEW DURHAM HALLIE 131228496

3E-93 9Y EEEEE DOM

3-11 2 365 30930 2.9 906 2.9 911

DUCKETT-SA SHOT FUTURE-ET 139637072

GTPI +1433G

PTA +.65T +.52UDC -.34FLC 95%R 12/2016

HILL-OVER AIRRAID BRENA 139703094

VG-87 5Y VV+VV

5-02 2 335 27740 4.3 1193 3.1 865

Life 5 lact 1672 114890 4.0 4561 3.2 3626

Lot 43 • HILL-OVER FRANCHISE BRIDGET #1299

143369129

Born 03/23/2015

1-11 2 17 902 3.9 35 3.3 30 Inc

► Milking 68 lbs ► Fresh 3/21/17

► From 5E-94 Beetlejuice Family

► Potential 5th Gen EX, VG

3rd Dam: HILL-OVER HORTON BONITA (3E-92 EEVEE)

9-08 2 365 25790 3.7 954 2.9 749

7-07 2 297 21240 4.0 856 3.1 659

Life 9 lact 2739 170990 3.6 6228 3.1 5280

▪ EX Maternal Sisters

HILL-OVER INTEGRITY BLUE (EX-91)

> 3rd Dam Lot 21

HILL-OVER ROYAL BUG (EX-90)

> 3rd Dam Lot 31

LINERWAY FRANCHISE 14211572

GTPI +2010G

PTA +386M +30F +9P 92%R 4/2017

PTA +229NM +.06%F -.01%P 100%US

PTA +1.2PL 2.81SCS -.9DPR 5.9%DCE

PTA +.41T +1.12UDC -.49FLC 99%R 12/2016

LOT 6 • HILL-OVER WIND BETTE

VG-86 3Y VV++V 141257718

2-05 365 21381 4.0 855 3.2 677

3-06 352 27301 3.5 961 3.1 838 Inc

4th Dam: HILL-OVER TICKET BETTLEJUICE (5E-94 EEEEE DOM)

▪ 6 EX Daus.

Life 300,000

5th Dam: HILL-OVER FROSTY BOOTS (GP-84 DOM)

6th Dam: HILL-OVER BOOT-NICK BRENDA (EX-91 DOM)

DE-SU D MAYFIELD 893-ET 69473980

EX-90 EEEV GTPI +2173

PTA +1.90T +1.67UDC +.49FLC 99%R 8/2016

LIME-VALLEY FROST-ET 141083245

2-02 3 365 33640 3.4 1137 3.0 1019

PTA +2.34T +2.34UDC +0.63FLC 83%R 4/17

STBVQ RUBENS-ET *RC 5844883C

CAN VG-88 GM GTPI +1379G

▪ 4th Gen EX, VG

HILL-OVER RUBENS BOUNCE 135697915

2E-91 9Y EEVEV

9-03 2 365 28740 4.3 1237 3.0 867

5-07 2 360 25600 3.9 1005 3.1 802

8-02 2 342 22840 4.2 949 3.2 721

6-10 2 365 23870 3.8 902 3.0 727

4-04 2 296 21390 4.0 861 3.1 671

3-03 2 335 19320 4.4 844 3.3 642

2-02 2 306 16130 4.3 687 3.1 498

Life 2597 165010 4.1 6814 3.1 5187

▪ Maternal Sister Lot 7 EX-94





◀ 2nd Dam Lot 44
 ◀ 3rd Dam Lots 45 +46
 HILL-OVER INTEGRITY
 BELL-TW
 2E-94 EEEEE



FULL SISTER TO 5TH DAM Lot 44 ▶
 HILL-OVER TICKET BETTLEJUICE
 5E-94 EEEEE DOM
 ▪ 6 EX Daus. ▪ Life 300,000 lbs

Lot 44 ▪ HILL-OVER WIND BURST #1228 142331994
 Born 12/20/2012

VG-85 3Y +V++V ▶ 6th Gen EX, VG
 2-07 2 365 21110 4.3 914 3.3 701
 3-09 2 177 19780 4.1 808 3.1 616 Inc

- ▶ Milking 86 lbs ▶ Fresh 10/12/16
- ▶ Bred 3/24/17 TO 71592934
LADYS-MANOR SHAKESPEARE-ET
- ▶ 2 EX-94 Family Members
- ▶ Daus Lots 45 + 46

GILLETTE WINDHAMMER-ETS 8932157C
 CAN EX-97 GTPI +1807G
 PTA +263M +38F +8P 98%R 12/2016
 PTA +91NM +.11%F +.00%P 3%US
 PTA -1.0PL 3.25SCS -4.3DPR 8.2%DCE
 PTA +2.22T +1.91UDC +1.46FLC 97%R 12/2016

HILL-OVER AIRRAID BRANDE-ET
 VG-87 3Y VV++V 140886331
 2-06 2 329 23580 4.1 970 3.1 738
 ▪ 5th EX, VG

SANDY-VALLEY BOLTON-ET 131823833
 EX-90 EE+V GM GTPI +1902G
 PTA +1320M +45F +32P 99%R 12/2016

GILLETTE BLITZ 2ND WIND-ET 7352248C
 CAN VG-88 3Y
 2-02 2 365 39096 3.6 1421 2.8 1107

SILDAHL AIRRAID 131688542
 EX-94 EEEE GTPI +1688G
 PTA +.94T +.87UDC +1.51FLC 99%R 12/2016

HILL-OVER INTEGRITY BELL-TW 133182529
 2E-94 6Y EEEEE
 5-03 2 365 34760 3.2 1103 3.1 1085
 6-11 2 365 31220 3.1 982 3.1 966
 3-03 2 298 26830 2.9 785 2.9 783
 4-02 2 285 22280 3.2 719 3.0 677
 2-00 2 365 21530 2.8 612 3.1 678
 Life 2037 155020 3.1 4860 3.1 4875

3rd Dam: HILL-OVER CV BUMBLE
 (VG-86)

4th Dam: HILL-OVER DELAWARE BROOK
 (VG-88 EVEEV)

3-06 2 297 24700 3.6 893 3.3 803
 Life 6 lact 2431 154220 3.8 5826 3.3 5130

5th Dam: HILL-OVER TICKET BARBIE
 (EX-90)

- 2 EX Full Sisters including
HILL-OVER TICKET
BETTLEJUICE (5E-94 EEEEE DOM)
- 6 EX Daus. ▪ Life 300,000

6th Dam: HILL-OVER FROSTY BOOTS
 (GP-84 DOM)

7th Dam: HILL-OVER BOOT-NICK BRENDA
 (EX-91 DOM)

Lot 45 • HILL-OVER AIRLIFT BEGONIA #1310 143517344
Born 08/05/2015

Bred 12/5/16 TO 69951907
SULLY HART MERIDIAN-ET

- ▶ 2 5E-94 Family Members
- ▶ Potential 7th Gen EX, VG
- ▶ Maternal Sister Lot 46

4th Dam: HILL-OVER CV BUMBLE
(VG-86)

5th Dam: HILL-OVER DELAWARE BROOK
(VG-88 EVEEV)

3-06 2 297 24700 3.6 893 3.3 803
Life 6 lact 2431 154220 3.8 5826 3.3 5130

6th Dam: HILL-OVER TICKET BARBIE
(EX-90)

- Full Sister: HILL-OVER TICKET
BETTLEJUICE (5E-94 EEEEE DOM)
- 6 EX Daus. ▪ Life 300,000

CANYON-BREEZE AT AIRLIFT-ET

VG-89 EEV+ GTPI +2008G 62897620
PTA +820M +24F +1P 99%R 12/2016
PTA +127NM -.02%F -.09%P 76%US
PTA +.1PL 2.89SCS -1.3DPR 7.1%DCE
PTA +3.35T +1.84UDC +4.08FLC 98%R 12/16

LOT 44 • HILL-OVER WIND BURST

VG-85 3Y +V++V 142331994
2-07 2 365 21110 4.3 914 3.3 701
3-09 2 135 15790 4.0 627 3.1 485 Inc
▪ 6th Gen EX, VG

7th Dam: HILL-OVER FROSTY BOOTS
(GP-84 DOM)

8th Dam: HILL-OVER BOOT-NICK BRENDA
(EX-91 DOM)

MAPLE-DOWNS-I G W ATWOOD-ET 8956379C
EX-90 EE+V GTPI +1917G
PTA +3.64T +2.55UDC +2.82FLC 99%R 12/2016

CANYON-BREEZE S AUBURN-ET 63175334
EX-90 EEEEE DOM
2-00 3 365 33240 3.4 1146 2.8 918

GILLETTE WINDHAMMER-ETS 8932157C
CAN EX-97 GTPI +1807G
PTA +2.22T +1.91UDC +1.46FLC 97%R 12/2016

HILL-OVER AIRRAID BRANDE-ET
VG-87 3Y VV++V 140886331
2-06 2 329 23580 4.1 970 3.1 738

3rd Dam: HILL-OVER INTEGRITY BELL-TW
(2E-94 EEEEE)

5-03 2 365 34760 3.2 1103 3.1 1085
Life 5 lact 2037 155020 3.1 4860 3.1 4875

Lot 46 • HILL-OVER GAMBLER BEE #1349 143969561
Born 10/12/2016

Fall Calf

- ▶ 2 5E-94 Family Members
- ▶ Potential 7th Gen EX, VG
- ▶ Maternal Sister Lot 45

4th Dam: HILL-OVER CV BUMBLE
(VG-86)

5th Dam: HILL-OVER DELAWARE BROOK
(VG-88 EVEEV)

3-06 2 297 24700 3.6 893 3.3 803
Life 6 lact 2431 154220 3.8 5826 3.3 5130

6th Dam: HILL-OVER TICKET BARBIE
(EX-90)

- Full Sister: HILL-OVER TICKET
BETTLEJUICE (5E-94 EEEEE DOM)
- 6 EX Daus. ▪ Life 300,000

LE-O-LA MOGUL GAMBLER 71303599

GP-81 V+GF GTPI +2420G
PTA +1342M +37F +34P 89%R 4/2017
PTA +567NM -.05%F -.02%P 100%US FE +87
PTA +6.2PL 2.73SCS +1.0DPR 4.8%DCE
PTA +2.31T +2.02UDC +2.07FLC 85%R 4/17

LOT 44 • HILL-OVER WIND BURST

VG-85 3Y +V++V 142331994
2-07 2 365 21110 4.3 914 3.3 701
3-09 2 135 15790 4.0 627 3.1 485 Inc
▪ 6th Gen EX, VG

7th Dam: HILL-OVER FROSTY BOOTS
(GP-84 DOM)

8th Dam: HILL-OVER BOOT-NICK BRENDA
(EX-91 DOM)

MOUNTFIELD SSI DCY MOGUL-ET 840003006972816
EX-91 EEVE GM GTPI +2494G
PTA +2.30T +2.48UDC +2.42FLC 99%R 4/2017

LE-O-LA ATWOOD GYPSY 66527792
2E-92 6Y EEVEE
4-00 2 365 37410 4.2 1566 3.0 1136

GILLETTE WINDHAMMER-ETS 8932157C
CAN EX-97 GTPI +1807G
PTA +2.22T +1.91UDC +1.46FLC 97%R 12/2016

HILL-OVER AIRRAID BRANDE-ET
VG-87 3Y VV++V 140886331
2-06 2 329 23580 4.1 970 3.1 738

3rd Dam: HILL-OVER INTEGRITY BELL-TW
(2E-94 EEEEE)

5-03 2 365 34760 3.2 1103 3.1 1085
Life 5 lact 2037 155020 3.1 4860 3.1 4875

*Fred Barringer
2016 New York State
Holstein Association
Master Breeder*



Lot 47 - HILL-OVER VELVET BIKINI

#1135 140883552

Born 07/26/2010

EX-90 5Y EEVEE ▶ 6th Gen EX, VG
 5-01 2 291 24550 3.7 917 3.1 758
 4-02 2 294 23120 3.7 855 3.1 721
 3-01 2 308 21560 3.7 788 3.2 697
 2-01 2 326 14410 3.3 477 3.4 485
 6-00 2 229 17232 3.6 621 3.2 547 Inc

▶ Milking 68 lbs ▶ Fresh 08/21/16

▶ Bred 11/19/16 TO 69951907
SULLY HART MERIDIAN-ET

▶ From 5E-94 Bettlej Juice Family

▶ Daus Lots 48 + 49

HEATHER HOLME VELVET 9358202C

EX-94 EEEV GTPI +1650G
 PTA -847M +2F -18P 98%R 12/2016
 PTA -8NM +.12%F +.03%P 9%US
 PTA +3.0PL 2.76SCS +.5DPR 11.8%DCE
 PTA +.83T +.77UDC +.34FLC 97%R 12/2016

HILL-OVER LINJET BABY

VG-88 6Y EVEVV 136836641
 3-08 2 310 22280 3.8 857 3.3 735
 6-01 2 310 21460 3.8 824 3.3 712
 4-10 2 365 21710 3.6 785 3.5 752
 2-06 2 349 20080 3.9 785 3.6 714
 7-01 2 204 14100 4.1 573 3.3 461
 Life 1554 100000 3.8 3838 3.4 3389

SILKY GIBSON-ET 6215479

CAN EX-96 GTPI +1349G
 PTA +.66T +.26UDC -.31FLC 99%R 12/2016

HEATHER-HOLME LEADER DELTA 7055431C
 CAN EX-92 4E

SUNNY LODGE LINJET 5578386C

CAN EX GTPI +1291G
 PTA +.90T +.59UDC +.47FLC 99%R 12/2016

HILL-OVER FIREONE BETHAN 132077066

VG-85 3Y V+V+V
 2-09 2 329 14800 3.8 560 3.2 475
 3-10 2 174 7780 3.8 297 3.2 248

3rd Dam: HILL-OVER HORTON BOOMER
 (EX-91)

4th Dam: HILL-OVER DIAMOND BETHANY
 (VG-86)

5th Dam: HILL-OVER TICKET BARBRA
 (EX-91)

▪ 2 EX Full Sisters including
 HILL-OVER TICKET

BETTLEJUICE (5E-94 EEEEE DOM)

▪ 6 EX Daus. ▪ Life 300,000

6th Dam: HILL-OVER FROSTY BOOTS
 (GP-84 DOM)

7th Dam: HILL-OVER BOOT-NICK BRENDA
 (EX-91 DOM)

Lot 48 - HILL-OVER WIND BLESSED

#1316 143517371

Born 09/12/2015

Bred 2/11/17 TO 840003004373270
 RONELEE GOLD DIGGER-ET

▶ Potential 7th Gen EX, VG

▶ From 5E-94 Bettlej Juice Family

▶ Maternal Sister Lot 49

GILLETTE WINDHAMMER-ETS 8932157C

CAN EX-97 GTPI +1807G
 PTA +263M +38F +8P 98%R 12/2016
 PTA +91NM +.11%F +.00%P 3%US
 PTA -1.0PL 3.25SCS -4.3DPR 8.2%DCE
 PTA +2.22T +1.91UDC +1.46FLC 97%R 12/2016

SANDY-VALLEY BOLTON-ET 131823833

EX-90 EE+V GM GTPI +1902G
 PTA +1320M +45F +32P 99%R 12/2016

GILLETTE BLITZ 2ND WIND-ET 7352248C

CAN VG-88 3Y
 2-02 2 365 39096 3.6 1421 2.8 1107

LOT 46 - HILL-OVER VELVET BIKINI

EX-90 5Y EEVEE 140883552
 5-01 2 291 24550 3.7 917 3.1 758
 4-02 2 294 23120 3.7 855 3.1 721
 3-01 2 308 21560 3.7 788 3.2 697
 2-01 2 326 14410 3.3 477 3.4 485
 6-00 2 187 14292 3.6 515 3.1 450 Inc
 ▪ 6th EX, VG

HEATHER HOLME VELVET 9358202C

EX-94 EEEV GTPI +1650G
 PTA +.83T +.77UDC +.34FLC 97%R 12/2016

HILL-OVER LINJET BABY 136836641

VG-88 6Y EVEVV
 3-08 2 310 22280 3.8 857 3.3 735
 6-01 2 310 21460 3.8 824 3.3 712
 4-10 2 365 21710 3.6 785 3.5 752
 2-06 2 349 20080 3.9 785 3.6 714
 7-01 2 204 14100 4.1 573 3.3 461
 Life 1554 100000 3.8 3838 3.4 3389

6th Dam: HILL-OVER TICKET BARBRA
 (EX-91)

▪ 2 EX Full Sisters including
 HILL-OVER TICKET

BETTLEJUICE (5E-94 EEEEE DOM)

▪ 6 EX Daus. ▪ Life 300,000

7th Dam: HILL-OVER FROSTY BOOTS
 (GP-84 DOM)

8th Dam: HILL-OVER BOOT-NICK BRENDA
 (EX-91 DOM)

3rd Dam: HILL-OVER FIREONE BETHAN
 (VG-85 V+V+V)

2-09 2 329 14800 3.8 560 3.2 475

4th Dam: HILL-OVER HORTON BOOMER
 (EX-91)

5th Dam: HILL-OVER DIAMOND BETHANY
 (VG-86)

Lot 49 - HILL-OVER APOLLO BRANDI #1211

142104381

Born 09/01/2012

VG-85 4Y VVV+V ▶ 7 Gen EX, VG
 3-03 2 313 20790 3.6 744 3.1 654
 2-02 2 345 18250 3.8 689 3.1 562
 4-04 2 72 6655 4.9 326 3.2 213 Inc

▶ Milking 113 lbs ▶ Fresh 01/25/17

▶ Bred 3/24/17 TO 71592934
LADYS-MANOR SHAKESPEARE-ET

▶ From 5E-94 Bettlejuice Family

▶ Maternal Sister Lot 48

WHITTIER-FARMS S APOLLO-ET 138291985

VG-86 EE+F TPI +1577M
 PTA -300M +8F -14P 94%R 12/2016
 PTA -61NM +.07%F -.02%P 23%US
 PTA -.2PL 2.82SCS -.2DPR 10.2%DCE
 PTA +1.15T +.44UDC -.17FLC 90%R 12/2016

LOT 47 - HILL-OVER VELVET BIKINI

EX-90 5Y EEVEE 140883552
 5-01 2 291 24550 3.7 917 3.1 758
 4-02 2 294 23120 3.7 855 3.1 721
 3-01 2 308 21560 3.7 788 3.2 697
 2-01 2 326 14410 3.3 477 3.4 485
 6-00 2 187 14292 3.6 515 3.1 450 Inc
 • 6th EX, VG

PICSTON SHOTTLE-ET 598172GBR
 GM GTPI +1930G
 PTA +1.24T +.93UDC +.76FLC 99%R 12/2016

BKB ABBY-ET 132277297
 3E-95 EEEEE DOM
 4-03 2 365 35300 4.1 1430 3.4 1204
 Life 2216 185650 4.0 7359 3.3 6212

HEATHER HOLME VELVET 9358202C
 EX-94 EEVE GTPI +1650G
 PTA +.83T +.77UDC +.34FLC 97%R 12/2016

HILL-OVER LINJET BABY 136836641

VG-88 6Y EVEVV
 3-08 2 310 22280 3.8 857 3.3 735
 6-01 2 310 21460 3.8 824 3.3 712
 4-10 2 365 21710 3.6 785 3.5 752
 2-06 2 349 20080 3.9 785 3.6 714
 7-01 2 204 14100 4.1 573 3.3 461
 Life 1554 100000 3.8 3838 3.4 3389

6th Dam: HILL-OVER TICKET BARBRA
 (EX-91)

▪ 2 EX Full Sisters including
 HILL-OVER TICKET
 BETTLEJUICE (5E-94 EEEEE DOM)
 ▪ 6 EX Daus. ▪ Life 300,000

7th Dam: HILL-OVER FROSTY BOOTS
 (GP-84 DOM)

8th Dam: HILL-OVER BOOT-NICK BRENDA
 (EX-91 DOM)

3rd Dam: HILL-OVER FIREONE BETHAN
 (VG-85 V+V+V)

2-09 2 329 14800 3.8 560 3.2 475

4th Dam: HILL-OVER HORTON BOOMER
 (EX-91)

5th Dam: HILL-OVER DIAMOND BETHANY
 (VG-86)

Lot 50 - HILL-OVER GAMBLER PENDING #1357

Born 01/25/2017

PENDING

Calf ▶ Potential 7th Gen EX, VG

LE-O-LA MOGUL GAMBLER 71303599

GP-81 V+GF GTPI +2420G
 PTA +1342M +37F +34P 89%R 4/2017
 PTA +567NM -.05%F -.02%P100%US FE +87
 PTA +6.2PL 2.73SCS +1.0DPR 4.8%DCE
 PTA +2.31T +2.02UDC +2.07FLC 85%R 4/17

MOUNTFIELD SSI DCY MOGUL-ET 840003006972816
 EX-91 EEVE GM GTPI +2494G
 PTA +2.30T +2.48UDC +2.42FLC 99%R 4/2017

LE-O-LA ATWOOD GYPSY 66527792
 2E-92 6Y EEVEE
 4-00 2 365 37410 4.2 1566 3.0 1136

WHITTIER-FARMS S APOLLO-ET 138291985
 VG-86 EE+F TPI +1577M
 PTA +1.15T +.44UDC -.17FLC 90%R 12/2016

3rd Dam: HILL-OVER LINJET BABY
 (VG-88 6Y EVEVV)

3-08 2 310 22280 3.8 857 3.3 735
 6-01 2 310 21460 3.8 824 3.3 712
 Life 5 lact 1554 100000 3.8 3838 3.4 3389

• See Dam Lot 49 for 4th - 9th Dams

LOT 49 - HILL-OVER APOLLO BRANDI

VG-85 4Y VVV+V 142104381
 3-03 2 313 20790 3.6 744 3.1 654
 2-02 2 345 18250 3.8 689 3.1 562
 4-04 2 72 6655 4.9 326 3.2 213 Inc
 • 7th Gen EX, VG

LOT 47 - HILL-OVER VELVET BIKINI

EX-90 5Y EEVEE 140883552
 5-01 2 291 24550 3.7 917 3.1 758
 4-02 2 294 23120 3.7 855 3.1 721
 3-01 2 308 21560 3.7 788 3.2 697
 2-01 2 326 14410 3.3 477 3.4 485
 6-00 2 187 14292 3.6 515 3.1 450 Inc
 • 6th EX, VG





Lot 51 ▪ HILL-OVER AIRRAID BESSY (Bes)

#1156

141310820

Born 03/10/2011

EX-90 5Y EE+VE

3-07 2 365 28500 3.9 1125 3.0 843
 5-01 2 286 28200 3.8 1059 2.8 776
 2-03 2 365 23830 3.8 899 3.0 715
 6-00 2 21 2283 4.3 99 3.2 74 Inc

- ▶ Milking 131 lbs
- ▶ Fresh 3/17/17
- ▶ From 5E-94 Betteljuice Family
- ▶ Dau Lot 52

SILDAHL AIRRAID

131688542

EX-94 EEEE *GTPI* +1688G
 PTA +505M +39F +5P 99%R 12/2016
 PTA +31NM +.07%F -.04%P 52%US
 PTA -1.2PL 3.07SCS -1.8DPR 12.1%DCE
 PTA +.94T +.87UDC +1.51FLC 99%R 12/2016

MARA-THON BW MARSHALL-ET 2290977

VG-86 VEV+ GM *GTPI* +1550G
 PTA +804M +2F +12P 99%R 12/2016

SILDAHL MANFRED AIR ATTACK 127745181

VG-87 +EV+V GMD DOM
 3-03 2 365 38070 4.2 1580 2.9 1092
 Life 1909 176770 3.9 6901 2.9 5106

HILL-OVER IRON BEAR

GP-83 5Y V++++ 137724383
 3-06 2 308 24980 3.6 896 3.1 763
 2-07 2 283 16630 3.7 609 3.1 511

BOSS IRON-ET 341037501DEU

GM *GTPI* +1706G
 PTA +.79T +.74UDC +.07FLC 99%R 12/2016

HILL-OVER DELAWARE BROOK 17287998

VG-88 5Y EVEEV
 3-06 2 297 24700 3.6 893 3.3 803
 4-06 2 365 24180 3.6 874 3.3 799
 5-10 2 331 21410 3.8 822 3.4 721
 2-04 2 332 19760 3.7 731 3.2 640
 9-04 2 317 16900 4.0 674 3.4 575
 Life 2431 154220 3.8 5826 3.3 5130

3rd Dam: HILL-OVER TICKET BARBIE (EX-90)

▪ 2 EX Full Sisters including HILL-OVER TICKET

BETTLEJUICE (5E-94 EEEEE DOM)

▪ 6 EX Daus. ▪ Life 300,000

4th Dam: HILL-OVER FROSTY BOOTS (GP-84 DOM)

5th Dam: HILL-OVER BOOT-NICK BRENDA (EX-91 DOM)

Lot 51-1/2 ▪ HILL-OVER PENDING #1359

PENDING

Born 03/17/2017

SIRE:

LE-O-LA MOGUL GAMBLER 71303599

GP-81 V+GF *GTPI* +2420G
 PTA +1342M +37F +34P 89%R 4/2017
 PTA +567NM -.05%F -.02%P100%US FE +87
 PTA +6.2PL 2.73SCS +1.0DPR 4.8%DCE
 PTA +2.31T +2.02UDC +2.07FLC 85%R 4/17

SIRE OF LOTS 37, 45, 49, 50, 92-1/2, 93

MOUNTFIELD SSI DCY MOGUL-ET 840003006972816

EX-91 EEVE GM *GTPI* +2494G
 PTA +2.30T +2.48UDC +2.42FLC 99%R 4/2017

LE-O-LA ATWOOD GYPSY 66527792

2E-92 6Y EEVEE
 4-00 2 365 37410 4.2 1566 3.0 1136

Lot 52 - HILL-OVER SHAKESPEARE BONUS #1287

143261869

Born 10/28/14

Bred 9/25/17 TO 840003004373270
RONELEE GOLD DIGGER-ET

- From 5E-94 Beetlejuice Family
- Maternal Sister Lot 51-1/2

LADYS-MANOR SHAKESPEARE-ET

EX-91 GTPI +2347G 71592934
 PTA +235M +58F +22P 98%R 4/2017
 PTA +533NM +.18%F +.05%P 100%US FE +89
 PTA +5.9PL 2.57SCS 0.0DPR 6.4%DCE
 PTA +1.68T +1.96UDC +1.42FLC 97%R 4/2017

GENERATIONS EPIC-ET 11104016C
 CAN EX-94 GM GTPI +2237G
 PTA +1.85T +1.58UDC +2.02FLC 99%R 12/16

LADYS-MANOR RUBY D SHAWN-ET
 EX-90 GMD DOM
 4-04 365 37920 4.8 1808 3.2 1208

LOT 51 - HILL-OVER AIRRAID BESSY

EX-90 5Y EE+VE 141310820
 3-07 2 365 28500 3.9 1125 3.0 843
 5-01 2 286 28200 3.8 1059 2.8 776
 5-01 2 286 28198 3.8 1059 2.8 776 Inc

BOSS IRON-ET 341037501DEU
 GM GTPI +1706G
 PTA +.79T +.74UDC +.07FLC 99%R 12/2016

HILL-OVER IRON BEAR 137724383

GP-83 5Y V++++
 3-06 2 308 24980 3.6 896 3.1 763
 2-07 2 283 16630 3.7 609 3.1 511
 • Maternal Sister: HILL-OVER CV BUMBLE (VG-86)

3rd Dam:

4th Dam: HILL-OVER DELAWARE BROOK (VG-88 EVEEV)

3-06 2 297 24700 3.6 893 3.3 803
Life 6 lact 2431 154220 3.8 5826 3.3 5130

5th Dam: HILL-OVER TICKET BARBIE (EX-90)

• 2 EX Full Sisters including
 HILL-OVER TICKET BETTLEJUICE (5E-94 EEEEE DOM)
 • 6 EX Daus. • Life 300,000

6th Dam: HILL-OVER FROSTY BOOTS (GP-84 DOM)

7th Dam: HILL-OVER BOOT-NICK BRENDA (EX-91 DOM)

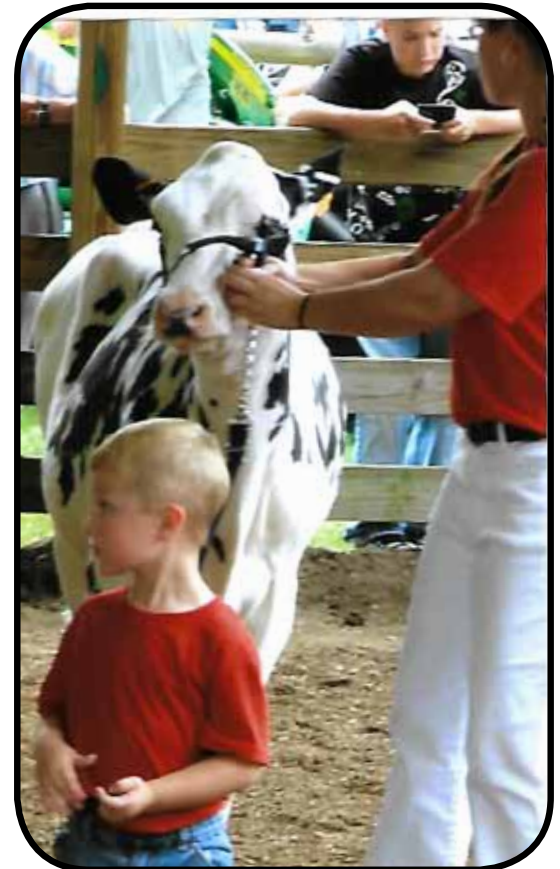



**3rd Dam Lot 53
4th Dam Lot 54
HILL-OVER TICKET DAI
4E-95 12Y EEEEE**

Lot 53 - HILL-OVER DIGGER DOMINQUE (Domi) #1253 142707650
Born 11/04/2013

GP-82 2Y +++G+
2-01 356 18731 3.4 638 3.4 642
3-03 61 5738 4.4 255 3.0 71 Inc

- ▶ Milking 95 lbs ▶ Fresh 2/05/17
- ▶ Bred 4/13/17 TO 71592934
LADYS-MANOR SHAKESPEARE-ET
- ▶ Maternal Sister Lot 55
- ▶ Dau Lot 54

RONELEE GOLD DIGGER-ET 840003004373270
EX-90 EEVV *GTPI +2080G*
PTA +62M -11F +8P 99%R 12/2016
PTA +319NM -.05%F +.02%P 97%US
PTA +3.9PL 2.67SCS +2.9DPR 4.4%DCE
PTA +1.20T +1.91UDC +.52FLC 98%R 12/2016

HILL-OVER TEMPTING DOVEY 140125616
2E-92 6Y EEVEE
5-03 2 341 27310 4.7 1290 3.1 859
6-05 2 365 30990 4.0 1244 3.1 955
4-03 2 301 23780 4.6 1105 3.1 745
3-03 2 335 24730 3.9 969 3.2 787
2-03 2 300 17640 4.0 706 2.9 517
Life 1695 127250 4.3 5432 3.1 3959
• 6th Gen EX, VG

BRAEDALE GOLDWYN 10705608C
CAN GP-84 GM GTPI+1873G
PTA +1.80T +1.51UDC +1.47FLC 99%R 12/2016

RONELEE OUTSIDE DABBLE-ET 134644585
2E-91 6Y EEEEE GMD DOM
5-03 3 365 44530 3.6 1612 2.9 1313

ALPAG IRON TEMPTING 6920009185ITA
GTPI +1653G
PTA +1.28T +.50UDC +.59FLC 96%R 12/2016

MS HILLOVER DURHAM DREAM-ET
EX-90 5Y VV+EE 135785791
4-09 2 365 27430 2.8 758 2.9 807
2-05 2 365 20930 3.5 739 3.0 627
3-08 2 346 25690 2.9 737 3.0 777

3rd Dam: HILL-OVER TICKET DAI
(4E-95 12Y EEEEE)
6-04 2 365 30100 3.9 1168 3.1 924
Life 6 lact 2317 148070 4.1 6009 3.1 4575
• 2nd Northeast FALL Nat'l 6+ 2003

4th Dam: HILL-OVER INSPIRATION DICE
(VG-88 DOM)

5th Dam: HILL-OVER CREEK DANA
(VG-88 DOM)

6th Dam: HILL-OVER ULTIMATE DAY
(EX-91)

7th Dam: PELLHOLM BLACK EAGLE DOLLY
(EX-91 GMD)

Lot 54 - HILL-OVER UNO PENDING #1358

Born 02/05/2017

142707650

BRAEDALE GOLDWYN 10705608C
CAN GP-84 GM GTPI +1873G
PTA +1.80T +1.51UDC +1.47FLC 99%R 12/2016

RONELEE OUTSIDE DABBLE-ET 134644585
2E-91 6Y EEEEE GMD DOM
5-03 3 365 44530 3.6 1612 2.9 1313

ALPAG IRON TEMPTING 6920009185ITA
GTPI +1653G
PTA +1.28T +.50UDC +.59FLC 96%R 12/2016

HILL-OVER TEMPTING DOVEY 140125616
2E-92 6Y EEVEE
5-03 2 341 27310 4.7 1290 3.1 859
6-05 2 365 30990 4.0 1244 3.1 955
4-03 2 301 23780 4.6 1105 3.1 745
3-03 2 335 24730 3.9 969 3.2 787
2-03 2 300 17640 4.0 706 2.9 517
Life 1695 127250 4.3 5432 3.1 3959
• 6th Gen EX, VG

Calf

UNO 840003004373270
EX-90 EEVV GTPI +2080G
PTA +62M -11F +8P 99%R 12/2016
PTA +319NM -.05%F +.02%P 97%US
PTA +3.9PL 2.67SCS +2.9DPR 4.4%DCE
PTA +1.20T +1.91UDC +.52FLC 98%R 12/2016

► From EX-95 Ticket Dai Family

LOT 54 - HILL-OVER DIGGER DOMINQUE

GP-82 2Y +++G+ 142707650
2-01 356 18731 3.4 638 3.4 642
3-03 19 1542 5.1 78 3.3 51 Inc

3rd Dam: MS HILLOVER DURHAM DREAM-ET
(EX-90 VV+EE)
4-09 2 365 27430 2.8 758 2.9 807
4th Dam: HILL-OVER TICKET DAI
(4E-95 12Y EEEEE)
6-04 2 365 30100 3.9 1168 3.1 924
Life 6 lact 2317 148070 4.1 6009 3.1 4575
• 2nd Northeast Fall Nat'l 6Y+ 2003

• See Dam Lot 54 for
5th - 8th Dams

Lot 55 - HILL-OVER WIND DYNAMITE (Dynamit) #1290

Born 11/04/14

142707650

SANDY-VALLEY BOLTON-ET 131823833
EX-90 EE+V GM GTPI +1902G
PTA +1320M +45F +32P 99%R 12/2016

GILLETTE BLITZ 2ND WIND-ET 7352248C
CAN VG-88 3Y
2-02 2 365 39096 3.6 1421 2.8 1107

ALPAG IRON TEMPTING 6920009185ITA
GTPI +1653G
PTA +1.28T +.50UDC +.59FLC 96%R 12/2016

MS HILLOVER DURHAM DREAM-ET
EX-90 5Y VV+EE 135785791
4-09 2 365 27430 2.8 758 2.9 807
2-05 2 365 20930 3.5 739 3.0 627
3-08 2 346 25690 2.9 737 3.0 777

► Potential 7th Gen EX, VG
2-01 111 7396 4.3 320 2.7 202 Inc

GILLETTE WINDHAMMER-ETS 8932157C
CAN EX-97 GTPI +1807G
PTA +263M +38F +8P 98%R 12/2016
PTA +91NM +.11%F +.00%P 3%US
PTA -1.0PL 3.25SCS -4.3DPR 8.2%DCE
PTA +2.22T +1.91UDC +1.46FLC 97%R 12/2016

► Milking 68 lbs ► Fresh 12/17/16

► Bred 3/28/17 TO 71592934
LADYS-MANOR SHAKESPEARE-ET

► Maternal Sister Lot 53

HILL-OVER TEMPTING DOVEY 140125616
2E-92 6Y EEVEE
5-03 2 341 27310 4.7 1290 3.1 859
6-05 2 365 30990 4.0 1244 3.1 955
4-03 2 301 23780 4.6 1105 3.1 745
3-03 2 335 24730 3.9 969 3.2 787
2-03 2 300 17640 4.0 706 2.9 517
Life 1695 127250 4.3 5432 3.1 3959
• 6th Gen EX, VG

3rd Dam: HILL-OVER TICKET DAI
(4E-95 12Y EEEEE)
6-04 2 365 30100 3.9 1168 3.1 924
Life 6 lact 2317 148070 4.1 6009 3.1 4575
2nd Northeast Fall Nat'l 6+ 2003

4th Dam: HILL-OVER INSPIRATION DICE
(VG-88 DOM)

5th Dam: HILL-OVER CREEK DANA
(VG-88 DOM)

6th Dam: HILL-OVER ULTIMATE DAY
(EX-91)

7th Dam: PELLHOLM BLACK EAGLE DOLLY
(EX-91 GMD)

Lot 56 - HILL-OVER IRON DEBRA #1020

Born 11/18/2006

137919017

SABBIONA BOOKIE 1306022005ITA
PTA +.98T +.44UDC -.19FLC 91%R 8/2009

ALPAG CHIEF MARK MILLYMILK-ET 200036737ITA
EX-93 ITA
5-02 2 305 36517 4.2 1532 3.1 1133
Life 116888 4.1 4797 3.1 3668

CALBRETT-I H H CHAMPION-ET 6961162C
CAN EX GM GTPI +1484G
PTA +524M -1F +5P 99%R 12/2016

HILL-OVER ODEY DARKY 121152790
VG-88 VE+EV

9-09 2 365 26770 3.4 911 3.0 805
8-05 2 365 25710 3.5 906 3.2 822
5-04 2 307 22990 3.6 825 3.2 737
4-04 2 289 20610 3.6 747 3.4 710
7-05 2 298 21680 3.4 743 3.2 698
6-04 2 324 20260 3.6 729 3.3 663
2-04 2 338 15420 4.1 631 3.4 523
3-05 2 274 17560 3.5 613 3.2 561
Life 2585 171740 3.6 6138 3.2 5546
• 6th Gen EX, VG

3E-92 9Y EEVEE

6-11 2 343 30080 4.4 1310 3.0 910
8-00 2 365 33300 4.1 1354 2.9 968
5-11 2 296 29780 4.0 1186 3.0 879
3-05 2 365 29070 3.2 943 3.0 875
4-07 2 365 28890 3.3 943 2.9 845
2-04 2 355 24270 3.6 865 2.9 698
9-06 2 310 32797 3.8 1247 2.7 881 Inc
Life to date
2269 182470 3.8 6890 3.0 5415

BOSS IRON-ET 341037501DEU

GM GTPI +1706G
PTA -1009M +4F -26P 99%R 12/2016
PTA +47NM +.16%F +.02%P 9%US
PTA +1.6PL 2.81SCS +2.8DPR 6.7%DCE
PTA +.79T +.74UDC +.07FLC 99%R 12/2016

HILL-OVER CHAMPION DUTCHY

GP-83 2Y +++V+ 135462603
2-05 2 255 12420 3.9 486 3.0 377

► Milking 70 lbs 4.1f/2.9p

► Fresh 6/01/16 ► Bred 10/04/16 TO
LE-O-LA MOGUL GAMBLER 71303599

► Daus Lots 57 + 59

3rd Dam: HILL-OVER ALAN DEUCE (VG-85)
4th Dam: HILL-OVER DIAMOND DILL (EX-90)
5th Dam: HILL-OVER MILESTONE DASH (VG-88)
6th Dam: HILL-OVER JOH DUSTY (EX-90)
7th Dam: HILL-OVER CITATION R M DOE (GP-82)
8th Dam: PELLHOLM CITATION DARCY (VG-86)
9th Dam: PELLHOLM ROYAL DANTEE (GP-83)
10th Dam: PELLHOLM R COMMANDER DINNY (VG-85)
11th Dam: PELLHOLM LOCHINVAR DARLENE (GP-82)
12th Dam: CHASEHOLME LOCHINVAR DAFFODIL (VG-89)

Lot 57 - HILL-OVER ATLAS DINA #1163

Born 07/06/2011

141393333

BRAEDALE GOLDWYN 10705608C
CAN GP-84 GM GTPI +1873G
PTA +1.80T +1.51UDC +1.47FLC 99%R 12/2016

SHOREMAR S ALICIA-ET 6434408C
3E-97 EEEEE
8-11 2 362 38250 4.3 1650 3.1 1198

BOSS IRON-ET 341037501DEU
GM GTPI +1706G
PTA +.79T +.74UDC +.07FLC 99%R 12/2016

HILL-OVER CHAMPION DUTCHY
GP-83 2Y +++V+ 135462603
2-05 2 255 12420 3.9 486 3.0 377

VG-88 4Y VE++E

3-02 2 355 23650 3.9 923 3.2 752
2-01 2 344 18530 3.9 730 3.1 571
4-03 2 365 25880 4.0 1042 3.2 823

BKB GOLDWYN ATLAS-ET 137162947

TPI +1731
PTA -928M +7F -20P 95%R 12/2016
PTA +70NM +.16%F +.03%P100%US
PTA +1.8PL 2.67SCS +.6DPR
PTA +1.22T +1.04UDC +.60FLC 92%R 12/2016

LOT 56 - HILL-OVER IRON DEBRA

3E-92 9Y EEVEE
6-11 2 343 30080 4.4 1310 3.0 910
8-00 2 365 33300 4.1 1354 2.9 968
5-11 2 296 29780 4.0 1186 3.0 879
3-05 2 365 29070 3.2 943 3.0 875
4-07 2 365 28890 3.3 943 2.9 845
2-04 2 355 24270 3.6 865 2.9 698
9-06 2 268 29521 3.8 1113 2.7 783 Inc
Life to date 2269 182470 3.8 6890 3.0 5415

► Milking 52 lbs

► Fresh 10/12/15 ► Bred 10/23/16 TO
LE-O-LA MOGUL GAMBLER 71303599

► Maternal Sister Lot 59

► Dau Lot 58

3rd Dam: HILL-OVER ODEY DARKY
(VG-88) • 6th Gen EX, VG
4th Dam: HILL-OVER ALAN DEUCE (VG-85)
5th Dam: HILL-OVER DIAMOND DILL (EX-90)
6th Dam: HILL-OVER MILESTONE DASH (VG-88)
7th Dam: HILL-OVER JOH DUSTY (EX-90)
8th Dam: HILL-OVER CITATION R M DOE (GP-82)

9th Dam: PELLHOLM CITATION DARCY (VG-86)
10th Dam: PELLHOLM ROYAL DANTEE (GP-83)
11th Dam: PELLHOLM R COMMANDER DINNY (VG-85)
12th Dam: PELLHOLM LOCHINVAR DARLENE (GP-82)
13th Dam: CHASEHOLME LOCHINVAR DAFFODIL (VG-89)

Lot 58 - HILL-OVER AIRLIFT DANI #1284

143124388

Born 09/08/2014

2-01 2 151 10330 3.4 351 2.7 283 Inc

- Milking 59 lbs 3.2f/2.9p
- Fresh 11/07/16

CANYON-BREEZE AT AIRLIFT-ET

VG-89 EEV+ GTPI +2008G 62897620
 PTA +820M +24F +1P 99%R 12/2016
 PTA +127NM -.02%F -.09%P 76%US
 PTA +.1PL 2.89SCS -1.3DPR 7.1%DCE
 PTA +3.35T +1.84UDC +4.08FLC 98%R 12/16

LOT 57 - HILL-OVER ATLAS DINA

VG-88 4Y VE++E 141393333
 3-02 2 355 23650 3.9 923 3.2 752
 2-01 2 344 18530 3.9 730 3.1 571
 4-03 2 365 25880 4.0 1042 3.2 823

3rd Dam: HILL-OVER CHAMPION DUTCHY (GP-83)
 4th Dam: HILL-OVER ODEY DARKY
 (VG-88) • 6th Gen EX, VG
 See Dam Lot 57 for 5th - 14th Dams

MAPLE-DOWNS-I G W ATWOOD-ET 8956379C
 EX-90 EE+V GTPI +1917G
 PTA +3.64T +2.55UDC +2.82FLC 99%R 12/2016

CANYON-BREEZE S AUBURN-ET 63175334
 EX-90 EEEEE DOM
 2-00 3 365 33240 3.4 1146 2.8 918

BKB GOLDWYN ATLAS-ET 137162947
 TPI +1731
 PTA +1.22T +1.04UDC +.60FLC 92%R 12/2016

LOT 56 - HILL-OVER IRON DEBRA

3E-92 9Y EEVEE
 6-11 2 343 30080 4.4 1310 3.0 910
 8-00 2 365 33300 4.1 1354 2.9 968
 5-11 2 296 29780 4.0 1186 3.0 879
 9-06 2 268 29521 3.8 1113 2.7 783 Inc
 Life to date 2269 182470 3.8 6890 3.0 5415

Lot 59 - HILL-OVER WIND DILL #1223

142258679

Born 11/15/2012

VG-85 3Y VVV+V

2-06 365 20387 4.0 819 3.2 650
 3-09 207 19671 4.2 817 3.0 589 Inc

- Milking 93 lbs 3.8f/3.1p
- Fresh 9/12/16 ► Bred 3/25/17 TO AMIGHETTI NUMERO UNO-ET 17990915143ITA
- Maternal Sister Lot 57

3rd Dam: HILL-OVER ODEY DARKY
 (VG-88) • 6th Gen EX, VG
 See Maternal Sister Lot 57
 for 4th - 13th Dams

GILLETTE WINDHAMMER-ETS 8932157C

CAN EX-97 GTPI +1807G
 PTA +263M +38F +8P 98%R 12/2016
 PTA +91NM +.11%F +.00%P 3%US
 PTA -1.0PL 3.25SCS -4.3DPR 8.2%DCE
 PTA +2.22T +1.91UDC +1.46FLC 97%R 12/2016

LOT 56 - HILL-OVER IRON DEBRA

3E-92 9Y EEVEE
 6-11 2 343 30080 4.4 1310 3.0 910
 8-00 2 365 33300 4.1 1354 2.9 968
 5-11 2 296 29780 4.0 1186 3.0 879
 3-05 2 365 29070 3.2 943 3.0 875
 4-07 2 365 28890 3.3 943 2.9 845
 2-04 2 355 24270 3.6 865 2.9 698
 9-06 2 268 29521 3.8 1113 2.7 783 Inc
 Life to date 2269 182470 3.8 6890 3.0 5415

SANDY-VALLEY BOLTON-ET 131823833
 EX-90 EE+V GM GTPI +1902G
 PTA +1320M +45F +32P 99%R 12/2016

GILLETTE BLITZ 2ND WIND-ET 7352248C
 CAN VG-88 3Y
 2-02 2 365 39096 3.6 1421 2.8 1107

BOSS IRON-ET 341037501DEU
 GM GTPI +1706G
 PTA +.79T +.74UDC +.07FLC 99%R 12/2016

HILL-OVER CHAMPION DUTCHY
 GP-83 2Y +++V+ 135462603
 2-05 2 255 12420 3.9 486 3.0 377

Lot 60 - HILL-OVER TALENT DANDELION #1329

143831004

Born 03/28/2016

Spring Yearling for Show in 2017

- Family Members Lots 56 -59

3rd Dam: HILL-OVER CHAMPION DUTCHY (GP-83)
 4th Dam: HILL-OVER ODEY DARKY (VG-88) • 6th Gen EX, VG
 See Lot 56 for 5th - 14th Dams

LADINO PARK TALENT-IMP-ET *RC

GTPI +1367G 930377AUS
 PTA -557M -44F -9P 99%R 12/2016
 PTA -203NM -.09%F +.03%P 13%US
 PTA +1.1PL 3.28SCS -3.0DPR 11.4%DCE
 PTA +1.11T +1.23UDC +.32FLC 99%R 12/2016

HILL-OVER WIND DAMICA 142707212

GP-81 2Y G++++
 2-04 2 305 19720 2.8 559 3.0 593
 • Maternal Sisters Lots 57 (VG-88) + 59 (VG-85)

MAUGHLIN STORM-ET 5457798C
 CAN EX GM GTPI +1440G
 PTA +.10T -.32UDC +.72FLC 99%R 12/2016

MARKWELL LEADER ROSE-ET *RC 15804313
 2E-91 6Y EEEVE
 2-11 365 30490 4.2 1288 3.2 988

GILLETTE WINDHAMMER-ETS 8932157C
 CAN EX-97 GTPI +1807G
 PTA +2.22T +1.91UDC +1.46FLC 97%R 12/16

LOT 56 - HILL-OVER IRON DEBRA
 3E-92 9Y EEVEE
 6-11 2 343 30080 4.4 1310 3.0 910
 8-00 2 365 33300 4.1 1354 2.9 968
 9-06 2 268 29521 3.8 1113 2.7 783 Inc
 Life to date 2269 182470 3.8 6890 3.0 5415



**Full Sister to Lot 61
3rd Dam Lot 81
HILL-OVER ROY DITTO
3E-93 9Y EEEEE • 8th Gen EX, VG**

Lot 61 • HILL-OVER ROY DRIFT #1170

Born 09/01/2011

141549006

KED JUROR-ET 2124357
GP-82 +EEP GM GTPI +1265G
PTA -.20T -.33UDC -1.70FLC 99%R 4/2016

FIRDELL AEROSTAR BABETTE-ET 14504541
EX-90 4Y VEVVE GMD DOM
3-02 2 365 41140 3.9 1592 3.0 1245

BOSS IRON-ET 341037501DEU
GM GTPI +1706G
PTA +.79T +.74UDC +.07FLC 99%R 12/2016

HILL-OVER COUNSELOR DIXEN 120100875
VG-87 3Y VVVVV
3-04 2 365 34560 2.9 999 2.9 1013
2-03 2 330 20490 3.4 699 3.0 618

<p>GP-83 3Y VV+G+ 4-00 2 309 20610 3.8 789 3.1 649 3-00 2 327 18420 3.7 680 3.1 580 4-11 2 225 19571 4.0 777 2.9 576 Inc</p>

► Milking 64 lbs
► Fresh 8/25/17 ► Bred 11/21/15 TO
AMIGHETTI NUMERO UNO-ET
17990915143ITA

► Dau Lot 62

ROYLANE JORDAN-ET 17064727
EX-95 EEEE GM GTPI +1374G
PTA -651M -24F -24P 99%R 12/2016
PTA -252NM +.00%F -.01%P 27%US
PTA -3.0PL 3.20SCS -.3DPR 7.5%DCE
PTA +1.11T +1.03UDC -.31FLC 99%R 12/2016

HILL-OVER IRON DURANGO 133782251
VG-88 9Y EVVEV
4-05 2 330 27270 3.9 1052 2.9 790
3-03 2 365 29730 3.4 1018 2.9 860
6-06 2 305 25630 3.7 942 2.8 721
5-06 2 293 25510 3.6 920 2.8 727
2-02 2 365 24670 3.5 874 2.9 722
Life 1658 132810 3.6 4806 2.9 3820
• 7 Gen EX, VG

- 3rd Dam: HILL-OVER LEVI DELTA-TW (VG-86)
- 4th Dam: HILL-OVER INSPIRATION DICE (VG-88 DOM)
- 5th Dam: HILL-OVER CREEK DANA (VG-88 DOM)
- 6th Dam: HILL-OVER ULTIMATE DAY (EX-91)
- 7th Dam: PELLHOLM BLACK EAGLE DOLLY (EX-91 GMD)

Lot 62 - HILL-OVER AIRLIFT DEVINE #1315

Born 09/09/2015

143517522

MAPLE-DOWNS-I G W ATWOOD-ET 8956379C
EX-90 EE+V GTPI +1917G
PTA +3.64T +2.55UDC +2.82FLC 99%R 12/2016

CANYON-BREEZE S AUBURN-ET 63175334
EX-90 EEEEE DOM
2-00 3 365 33240 3.4 1146 2.8 918

ROYLANE JORDAN-ET 17064727
EX-95 EEEE GM GTPI +1374G
PTA +1.11T +1.03UDC -.31FLC 99%R 12/2016

HILL-OVER IRON DURANGO 133782251
VG-88 9Y EVVEV
4-05 2 330 27270 3.9 1052 2.9 790
3-03 2 365 29730 3.4 1018 2.9 860
Life 1658 132810 3.6 4806 2.9 3820
• 7 Gen EX, VG

► Bred 01/08/17 TO
RONELEE GOLD DIGGER-ET
840003004373270

► Maternal Sister Lot 63

CANYON-BREEZE AT AIRLIFT-ET

VG-89 EEV+ GTPI +2008G 62897620
PTA +820M +24F +1P 99%R 12/2016
PTA +127NM -.02%F -.09%P 76%US
PTA +.1PL 2.89SCS -1.3DPR 7.1%DCE
PTA +3.35T +1.84UDC +4.08FLC 98%R 12/16

LOT 61 - HILL-OVER ROY DRIFT

GP-83 3Y VV+G+ 141549006
4-00 2 309 20610 3.8 789 3.1 649
3-00 2 327 18420 3.7 680 3.1 580
4-11 2 183 16484 4.0 658 2.9 482 Inc

3rd Dam: HILL-OVER COUNSELOR DIXEN (VG-87 VVVVV)
3-04 2 365 34560 2.9 999 2.9 1013
2-03 2 330 20490 3.4 699 3.0 618

See Dam Lot 61 for 4th - 8th Dams

Lot 63 - HILL-OVER WIND DAWN #1278

Born 09/01/2014

143123873

SANDY-VALLEY BOLTON-ET 131823833
EX-90 EE+V GM GTPI +1902G
PTA +1320M +45F +32P 99%R 12/2016

GILLETTE BLITZ 2ND WIND-ET 7352248C
CAN VG-88 3Y
2-02 2 365 39096 3.6 1421 2.8 1107

ROYLANE JORDAN-ET 17064727
EX-95 EEEE GM GTPI +1374G
PTA +1.11T +1.03UDC -.31FLC 99%R 12/2016

HILL-OVER IRON DURANGO 133782251
VG-88 9Y EVVEV
4-05 2 330 27270 3.9 1052 2.9 790
3-03 2 365 29730 3.4 1018 2.9 860
Life 1658 132810 3.6 4806 2.9 3820
• 7 Gen EX, VG

2-06 19 1021 5.2 53 2.9 30 Inc

- Milking 68 lbs
- Fresh 3/19/17
- Maternal Sister Lot 62

GILLETTE WINDHAMMER-ETS 8932157C

CAN EX-97 GTPI +1807G
PTA +263M +38F +8P 98%R 12/2016
PTA +91NM +.11%F +.00%P 3%US
PTA -1.0PL 3.25SCS -4.3DPR 8.2%DCE
PTA +2.22T +1.91UDC +1.46FLC 97%R 12/2016

LOT 61 - HILL-OVER ROY DRIFT

GP-83 3Y VV+G+ 141549006
4-00 2 309 20610 3.8 789 3.1 649
3-00 2 327 18420 3.7 680 3.1 580
4-11 2 183 16484 4.0 658 2.9 482 Inc

3rd Dam: HILL-OVER COUNSELOR DIXEN (VG-87 VVVVV)
3-04 2 365 34560 2.9 999 2.9 1013
2-03 2 330 20490 3.4 699 3.0 618

See Dam Lot 61 for 4th - 8th Dams



Lot 64 - HILL-OVER PALERMO DIPPY #1222

142157398

Born 11/09/2012

BRAEDALE GOLDWYN 10705608C
 CAN GP-84 GM GTPI +1873G
 PTA +1.80T +1.51UDC +1.47FLC 99%R 12/2016

GLENN-ANN MISS PEPPERDINE 129570185
 VG-89 EEV+E DOM
 4-05 2 365 40610 4.6 1858 3.2 1317

SILDAHL AIRRAID 131688542
 EX-94 EEEE GTPI +1688G
 PTA +.94T +.87UDC +1.51FLC 99%R 12/2016

HILL-OVER TALENT DENVER 137326231
 2E-90 7Y VEEVE
 6-03 2 365 30630 3.6 1096 2.9 900
 4-06 2 365 29400 3.3 966 3.0 896
 3-04 2 359 25930 3.2 834 3.1 804
 2-03 2 339 22980 3.3 756 3.2 738
 Life 1510 112520 3.3 3768 3.1 3448

GP-82 3Y ++G++
 2-04 2 302 14280 3.9 556 3.1 443
 3-03 2 365 23284 4.0 936 3.4 788 Inc

GLENN-ANN PALERMO-ET 137332056
 GM GTPI +1794G
 PTA -36M +16F +8P 99%R 12/2016
 PTA +83NM +.07%F +.03%P 44%US
 PTA -1.1PL 2.91SCS +.1DPR 6.0%DCE
 PTA +1.05T +.99UDC -.82FLC 99%R 12/2016

HILL-OVER AIRRAID DRIFTWOOD
 VG-87 3Y VEVVV 140883598
 3-04 2 365 29670 4.2 1241 3.1 905
 2-02 2 357 24270 4.2 1012 3.0 733
 • 3rd Gen EX, VG

▶ Milking 28 lbs 5.5f/4.3p

▶ Fresh 3/05/16

▶ Bred 8/26/16 TO

AOT SILVER HELIX-ET 840 3131083927

▶ Maternal Sisters Selling Lots 61 + 67

▶ Daus Lot 65 + 66

3rd Dam: HILL-OVER RUBENS DASHA (EX-92)

4th Dam: HILL-OVER EMORY DIAL (GP-84)

5th Dam: HILL-OVER LEVI DUMA-TW (EX-92)

6th: HILL-OVER INSPIRATION DICE (VG-88 DOM)

7th Dam: HILL-OVER CREEK DANA (VG-88 DOM)

8th Dam: HILL-OVER ULTIMATE DAY (EX-91)

9th Dam: PELLHOLM BLACK EAGLE DOLLY (EX-91 GMD)

Lot 65 - HILL-OVER FRANCHISE DAINTY #1300 143369138

Born 03/23/2015

DE-SU D MAYFIELD 893-ET 69473980
 EX-90 EEEV GTPI +2173
 PTA +1.90T +1.67UDC +.49FLC 99%R 8/2016

LIME-VALLEY FROST-ET 141083245
 2-02 3 365 33640 3.4 1137 3.0 1019

GLENN-ANN PALERMO-ET
 GM GTPI +1794G
 PTA +1.05T +.99UDC -.82FLC 99%R 12/2016

HILL-OVER AIRRAID DRIFTWOOD
 VG-87 3Y VEVVV 140883598
 3-04 2 365 29670 4.2 1241 3.1 905
 2-02 2 357 24270 4.2 1012 3.0 733
 • 3rd Gen EX, VG

▶ Bred 3/31/17 TO 840003004373270
 RONELEE GOLD DIGGER-ET

LINERWAY FRANCHISE 142111572
 GTPI +2010G
 PTA +386M +30F +9P 92%R 4/2017
 PTA +229NM +.06%F -.01%P 100%US
 PTA +1.2PL 2.81SCS -0.9DPR 5.9%DCE
 PTA +2.34T +2.34UDC +0.63FLC 83%R 4/17

LOT 64 - HILL-OVER PALERMO DIPPY
 GP-82 3Y ++G++
 2-04 2 302 14280 3.9 556 3.1 443
 3-03 2 356 22895 4.0 915 3.4 771 Inc

▶ Maternal Sister Lot 66

3rd Dam: HILL-OVER TALENT DENVER
2E-90 7Y VEEVE6-03 2 365 30630 3.6 1096 2.9 900
Life 1510 112520 3.3 3768 3.1 3448

See Dam Lot 64 for 3rd to 10th Dams

Lot 66 - HILL-OVER GAMBLER DENIM #1327 143830982

Born 03/05/2016

MOUNTFIELD SSI DCY MOGUL-ET 840003006972816
 EX-91 EEEV GM GTPI +2494G
 PTA +2.30T +2.48UDC +2.42FLC 99%R 4/2017

LE-O-LA ATWOOD GYPSY 66527792
 2E-92 6Y EEEVE
 4-00 2 365 37410 4.2 1566 3.0 1136

GLENN-ANN PALERMO-ET
 GM GTPI +1794G
 PTA +1.05T +.99UDC -.82FLC 99%R 12/2016

HILL-OVER AIRRAID DRIFTWOOD
 VG-87 3Y VEVVV 140883598
 3-04 2 365 29670 4.2 1241 3.1 905
 2-02 2 357 24270 4.2 1012 3.0 733
 • 3rd Gen EX, VG

Spring Yearling for Show in 2017

LE-O-LA MOGUL GAMBLER 71303599
 GP-81 V+GF GTPI +2420G
 PTA +1342M +37F +34P 89%R 4/2017
 PTA +567NM -.05%F -.02%P 100%US FE +87
 PTA +6.2PL 2.73SCS +1.0DPR 4.8%DCE
 PTA +2.31T +2.02UDC +2.07FLC 85%R 4/2017

LOT 64 - HILL-OVER PALERMO DIPPY
 GP-82 3Y ++G++
 2-04 2 302 14280 3.9 556 3.1 443
 3-03 2 356 22895 4.0 915 3.4 771 Inc

▶ Maternal Sister Lot 66

3rd Dam: HILL-OVER TALENT DENVER
2E-90 7Y VEEVE6-03 2 365 30630 3.6 1096 2.9 900
Life 1510 112520 3.3 3768 3.1 3448

See Dam Lot 64 for 3rd to 10th Dams

Lot 67 - HILL-OVER JASPER DELL #1133

140883534

Born 07/07/2010

COMESTAR LEE-ET 5757117
 CAN EX GM GTPI +1390G
 PTA +.22T -.22UDC +.27FLC 99%R 12/2016

WILCOXVIEW BELLWOOD JASMINE 17290619
 VG-87 2Y VEVVV GMD DOM
 1-11 2 305 23640 3.9 917 3.1 731

FAR-O-LA DEBBI-JO DECKER-ET 131857397
 VG-85 EVEF GTPI +1408G
 PTA +.51T +.85UDC +1.52FLC 99%R 12/2016

HILL-OVER ROY DARR 135917671
 VG-88 4Y VEVVV
 4-08 2 365 23960 3.9 943 2.9 698
 5-10 2 327 21780 3.7 816 3.0 644
 2-06 2 332 20020 4.1 816 3.0 595
 3-06 2 344 23210 3.6 835 3.1 728

VG-85 3Y +VPVE ▶ 4th Gen EX, VG
 3-01 2 308 19748 4.5 895 3.2 624
 4-02 2 323 19696 4.4 876 3.3 653
 5-02 2 315 15180 4.4 674 3.4 514
 2-00 2 351 14871 4.4 660 3.3 490
 6-02 2 202 14129 4.4 628 3.2 447 Inc

WILCOXVIEW JASPER-ET

GTPI +1368G 128620869
 PTA -824M +10F -27P 99%R 12/2016
 PTA -248NM +.15%F -.01%P 16%US
 PTA -2.4PL 3.17SCS -3.2DPR 11.8%DCE
 PTA +1.87T +1.09UDC -.05FLC 99%R 12/2016

HILL-OVER DECKER DAME

VG-85 3Y VV+++ 139403154
 3-02 2 365 25610 3.3 843 3.0 773
 2-00 2 351 18150 4.0 719 3.2 586
 • Maternal Sister HILL-OVER POTTER DOOP (EX-92)

▶ Milking 57 lbs

▶ Fresh 9/17/16 ▶ Bred 3/11/17 TO LE-O-LA MOGUL GAMBLER 71303599

▶ Daus Lots 68 + 70

3rd Dam: HILL-OVER RUBENS DASHA (EX-92)

4th Dam: HILL-OVER EMORY DIAL (GP-84)

5th Dam: HILL-OVER LEVI DUMA-TW (EX-92) 5th Gen EX, VG

6th Dam: HILL-OVER INSPIRATION DICE (VG-88 DOM)

7th Dam: HILL-OVER CREEK DANA (VG-88 DOM)

8th Dam: HILL-OVER ULTIMATE DAY (EX-91)

9th Dam: PELLHOLM BLACK EAGLE DOLLY (EX-91 GMD)

Lot 68 - HILL-OVER AFTERSHOCK DISPSY (Dipsy) #1244

142648436

Born 09/03/2013

PICSTON SHOTTLE-ET 598172GBR
 GM GTPI +1930G
 PTA +1.24T +.93UDC +.76FLC 99%R 12/2016

MD-DELIGHT DURHAM ATLEE-ET 131704103
 EX-92 4Y EEEEE GMD DOM
 3-11 2 305 33700 5.7 1916 3.0 1021
 • 1st NY Fat • All American Sr 3Y Cow 2005

WILCOXVIEW JASPER-ET
 GTPI +1368G 128620869
 PTA +1.87T +1.09UDC -.05FLC 99%R 12/2016

HILL-OVER DECKER DAME
 VG-85 3Y VV+++ 139403154
 3-02 2 365 25610 3.3 843 3.0 773
 2-00 2 351 18150 4.0 719 3.2 586
 • Maternal Sister HILL-OVER POTTER DOOP (EX-92)

GP-83 2Y +V++V

2-00 2 300 14346 3.8 552 3.1 439
 3-00 2 195 15155 4.2 644 3.0 460 Inc

MS ATLEES SHT AFTERSHOCK-ET

EX-92 EEVE GTPI +1723G 65249839
 PTA -31M +2F -14P 99%R 12/2016
 PTA -5NM +.01%F -.05%P 39%US
 PTA +1.2PL 2.82SCS -1.2DPR 11.1%DCE
 PTA +2.30T +1.90UDC +1.37FLC 99%R 12/2016

▶ Milking 68 lbs

▶ Fresh 9/24/16 ▶ Bred 4/10/17 TO LE-O-LA MOGUL GAMBLER 71303599

▶ Dau Lot 69

3rd Dam: HILL-OVER ROY DARR (VG-88 VEVVV)

4-08 2 365 23960 3.9 943 2.9 698

4th Dam: HILL-OVER RUBENS DASHA (EX-92)

See Dam Lot 67 for 5th - 10th Dams

LOT 67 - HILL-OVER JASPER DELL

VG-85 3Y +VPVE 140883534
 3-01 2 308 19748 4.5 895 3.2 624
 4-02 2 323 19696 4.4 876 3.3 653
 2-00 2 351 14871 4.4 660 3.3 490
 5-02 2 315 15180 4.4 674 3.4 514
 6-02 2 160 11609 4.4 511 3.1 364 Inc
 • 4th Gen EX, VG

Lot 69 - HILL-OVER FAVRE DESTINY #1318

Born 10/05/2015

143657190

END-ROAD PVF BOLIVER-ET 123586443
 EX-96 EEEE GM GTPI +1728G
 PTA +469M +19F +20P 99%R 12/2016

MARKWELL DURHAM FELICE 132824873
 EX-92 GMD DOM
 3-10 365 33960 3.9 1330 3.1 1051

MS ATLEES SHT AFTERSHOCK-ET 65249839
 EX-92 EEVE GTPI +1723G
 PTA +2.30T +1.90UDC +1.37FLC 99%R 12/2016

LOT 67 - HILL-OVER JASPER DELL
 VG-85 3Y +VPVE 140883534
 3-01 2 308 19748 4.5 895 3.2 624
 • 4th Gen EX, VG

▶ Bred 2/11/17 TO

RONELEE GOLD DIGGER-ET 840003004373270

LARS-ACRES FELICES FAVRE-ET

GTPI +1978 64632190
 PTA +763M +6F +16P 99%R 4/2017
 PTA +193NM -.08%F -.03%P 78%US
 PTA +1.3PL 2.8SCS -0.06DPR 6.1%DCE
 PTA +2.25T +2.03UDC +1.29FLC 97%R 4/17

LOT 69 -**HILL-OVER AFTERSHOCK DISPSY**

GP-83 2Y +V++V 142648436
 3-00 2 153 12257 4.3 524 3.0 369 Inc

3rd Dam: HILL-OVER DECKER DAME VG-85 3Y VV+++ 139403154

3-02 2 365 25610 3.3 843 3.0 773

2-00 2 351 18150 4.0 719 3.2 586

• Maternal Sister HILL-OVER POTTER DOOP (EX-92)

4th Dam: HILL-OVER ROY DARR (VG-88 VEVVV)

4-08 2 365 23960 3.9 943 2.9 698

See Dam Lot 69 for 5th - 11th Dams

Lot 70 - HILL-OVER SHAKESPEARE DREW #1279

Born 09/02/2014

142648436

GENERATIONS EPIC-ET 11104016C
CAN EX-94 GM GTPI +2237G
PTA +1.85T +1.58UDC +2.02FLC 99%R 12/16

LADYS-MANOR RUBY D SHAWN-ET
EX-90 GMD DOM
4-04 365 37920 4.8 1808 3.2 1208

WILCOXVIEW JASPER-ET
GTPI +1368G 128620869
PTA +1.87T +1.09UDC -.05FLC 99%R 12/2016

HILL-OVER DECKER DAME
VG-85 3Y VV+++ 139403154
3-02 2 365 25610 3.3 843 3.0 773
2-00 2 351 18150 4.0 719 3.2 586
• Maternal Sister HILL-OVER POTTER DOOP (EX-92)

3rd Dam: HILL-OVER ROY DARR (VG-88 VEVVV)
4-08 2 365 23960 3.9 943 2.9 698

► Bred 7/16/16 TO
LE-O-LA MOGUL GAMBLER 71303599

- Potential 5th Gen EX, VG
- Maternal Sister Lot 68

4th Dam: HILL-OVER RUBENS DASHA (EX-92)

5th Dam: HILL-OVER EMORY DIAL (GP-84)

6th Dam: HILL-OVER LEVI DUMA-TW (EX-92) • 5th Gen EX, VG

7th Dam: HILL-OVER INSPIRATION DICE (VG-88 DOM)

8th Dam: VG-88 DOM

9th Dam: EX-91

10th Dam: EX-91 GMD

LADYS-MANOR SHAKESPEARE-ET

EX-91 GTPI +2347G 71592934
PTA +235M +58F +22P 98%R 4/2017
PTA +533NM +.18%F +.05%P 100%US FE +89
PTA +5.9PL 2.57SCS 0.0DPR 6.4%DCE
PTA +1.68T +1.96UDC +1.42FLC 97%R 4/2017

LOT 67 - HILL-OVER JASPER DELL

VG-85 3Y +VPVE 140883534
3-01 2 308 19748 4.5 895 3.2 624
4-02 2 323 19696 4.4 876 3.3 653
2-00 2 351 14871 4.4 660 3.3 490
5-02 2 315 15180 4.4 674 3.4 514
6-02 2 160 11609 4.4 511 3.1 364 Inc
• 4th Gen EX, VG

Lot 71 - HILL-OVER AIRLIFT DHARMA #1262

Born 04/30/2014

143004581

MAPLE-DOWNS-I G W ATWOOD-ET 8956379C
EX-90 EE+V GTPI +1917G
PTA +3.64T +2.55UDC +2.82FLC 99%R 12/2016

CANYON-BREEZE S AUBURN-ET 63175334
EX-90 EEEEE DOM
2-00 3 365 33240 3.4 1146 2.8 918

KEYSTONE POTTER 128367894
EX-91 EEEG GM GTPI +1631G
PTA -.32T -.30UDC -.16FLC 99%R 12/2016

HILL-OVER ROY DARR 135917671
VG-88 4Y VEVVV
4-08 2 365 23960 3.9 943 2.9 698
5-10 2 327 21780 3.7 816 3.0 644
2-06 2 332 20020 4.1 816 3.0 595
3-06 2 344 23210 3.6 835 3.1 728

VG-86 2Y +VVVV
2-00 320 20187 3.5 705 2.9 577 Inc

- Milking 64 lbs
- Fresh 5/22/16 Bred 10/27/16 TO
AMIGHETTI NUMERO UNO-ET
17990915143ITA

- Full Sister Lot 72

3rd Dam: HILL-OVER RUBENS DASHA (EX-92)

4th Dam: HILL-OVER EMORY DIAL (GP-84)

5th Dam: HILL-OVER LEVI DUMA-TW (EX-92) • 5th Gen EX, VG

6th Dam: HILL-OVER INSPIRATION DICE (VG-88 DOM)

7th Dam: VG-88 DOM

8th Dam: EX-91

9th Dam: EX-91 GMD

CANYON-BREEZE AT AIRLIFT-ET

VG-89 EEV+ GTPI +2008G 62897620
PTA +820M +24F +1P 99%R 12/2016
PTA +127NM -.02%F -.09%P 76%US
PTA +.1PL 2.89SCS -1.3DPR 7.1%DCE
PTA +3.35T +1.84UDC +4.08FLC 98%R 12/16

HILL-OVER POTTER DOOP 138490003

2E-92 9Y EEEEE
6-10 2 365 29900 4.2 1265 2.9 872
5-09 2 348 28550 4.2 1195 2.9 835
8-02 2 305 22670 4.0 911 3.0 689
4-06 2 348 20220 4.0 817 3.0 609
3-05 2 347 23620 3.3 774 3.0 714
Life 2107 148410 3.9 5838 3.0 4434

Lot 72 - HILL-OVER AIRLIFT DARCY #1314

Born 09/01/2015

143517513

MAPLE-DOWNS-I G W ATWOOD-ET 8956379C
EX-90 EE+V GTPI +1917G
PTA +3.64T +2.55UDC +2.82FLC 99%R 12/2016

CANYON-BREEZE S AUBURN-ET 63175334
EX-90 EEEEE DOM
2-00 3 365 33240 3.4 1146 2.8 918

KEYSTONE POTTER 128367894
EX-91 EEEG GM GTPI +1631G
PTA -.32T -.30UDC -.16FLC 99%R 12/2016

HILL-OVER ROY DARR 135917671
VG-88 4Y VEVVV
4-08 2 365 23960 3.9 943 2.9 698
5-10 2 327 21780 3.7 816 3.0 644
2-06 2 332 20020 4.1 816 3.0 595
3-06 2 344 23210 3.6 835 3.1 728

► Bred 1/16/17 TO
AMIGHETTI NUMERO UNO-ET
17990915143ITA

- Full Sister Lot 71

3rd Dam: HILL-OVER RUBENS DASHA (EX-92)

4th Dam: HILL-OVER EMORY DIAL (GP-84)

5th Dam: HILL-OVER LEVI DUMA-TW (EX-92) • 5th Gen EX, VG

6th Dam: HILL-OVER INSPIRATION DICE (VG-88 DOM)

7th Dam: VG-88 DOM

8th Dam: EX-91

9th Dam: EX-91 GMD

CANYON-BREEZE AT AIRLIFT-ET

VG-89 EEV+ GTPI +2008G 62897620
PTA +820M +24F +1P 99%R 12/2016
PTA +127NM -.02%F -.09%P 76%US
PTA +.1PL 2.89SCS -1.3DPR 7.1%DCE
PTA +3.35T +1.84UDC +4.08FLC 98%R 12/16

HILL-OVER POTTER DOOP 138490003

2E-92 9Y EEEEE
6-10 2 365 29900 4.2 1265 2.9 872
5-09 2 348 28550 4.2 1195 2.9 835
8-02 2 305 22670 4.0 911 3.0 689
4-06 2 348 20220 4.0 817 3.0 609
3-05 2 347 23620 3.3 774 3.0 714
Life 2107 148410 3.9 5838 3.0 4434

Lot 73 - HILL-OVER APOLLO DOODLE #1185 141882826

Born 03/06/2012

VG-86 3Y EV++V ▶ 3rd Gen EX, VG
2-04 2 354 19880 3.7 732 3.0 604
3-05 2 298 22810 3.7 837 3.0 683
4-04 2 250 23173 3.3 772 3.1 726 Inc

- ▶ Milking 86 lbs
- ▶ Fresh 7/31/16

▶ Bred 10/20/16 TO
LE-O-LA MOGUL GAMBLER 71303599

▶ EX-92 Full Sister
Hill-Over Apollo Dreamy

▶ Daus Lots 74 + 75

3rd Dam: HILL-OVER CV DEB (GP-83)

4th Dam: HILL-OVER TICKET DALILA (VG-86)

5th Dam: HILL-OVER DIAMOND DAIREN (GP-82)

6th Dam: HILL-OVER BEAR DREW (VG-85) • 5th Gen EX, VG

WHITTIER-FARMS S APOLLO-ET 138291985

VG-86 EE+F TPI +1577M
PTA -300M +8F -14P 94%R 12/2016
PTA -61NM +.07%F -.02%P 23%US
PTA -.2PL 2.82SCS -.2DPR 10.2%DCE
PTA +1.15T +.44UDC -.17FLC 90%R 12/2016

HILL-OVER NORMAN DEE

VG-85 4Y EVEV+ 138330682
3-08 2 365 23830 3.5 825 3.1 735
2-04 2 365 22160 3.5 777 3.1 681

7th Dam: HILL-OVER DAIRYMAN DOT (VG-85)

8th Dam: HILL-OVER S-W-D DAISY (VG-88 DOM GMD)

9th Dam: HILL-OVER JEWEL DENISE (VG-85 GMD DOM)

• Maternal Sister HILL-OVER ULTIMATE DAY (EX-91)

PICSTON SHOTTLE-ET 598172GBR

GM GTPI +1930G
PTA +1.24T +.93UDC +.76FLC 99%R 12/2016

BKB ABBY-ET 132277297
3E-95 EEEEE DOM
4-03 2 365 35300 4.1 1430 3.4 1204
Life 2216 185650 4.0 7359 3.3 6212

HIGHLAND-H STORMIN NORMAN 122217650

EX-94 EEEE GTPI +1177G
PTA +.04T -.23UDC +.40FLC 99%R 12/2016

HILL-OVER HORTON DILLY 133182305

3E-93 9Y EEEEE
4-07 2 365 30910 4.3 1316 3.0 935
5-09 2 331 25620 4.4 1122 3.1 796
6-10 2 336 26680 3.8 1001 3.1 815
8-06 2 365 26770 3.7 993 3.1 826
3-00 2 365 23940 3.8 903 3.2 764
2-01 2 310 16260 3.7 608 3.2 524
Life 2353 163460 4.0 6504 3.1 5125

Lot 74 - HILL-OVER DIGGER DAKOTA #1275 143123855

Born 07/18/2014

▶ Potential 4th Gen EX, VG
2-01 2 215 11768 3.4 397 3.0 350 Inc

- ▶ Milking 64 lbs
- ▶ Fresh 09/04/16 ▶ Bred 11/30/16
TO SULLY HART MERIDIAN-ET 69951907

▶ Maternal Sister Lot 75

3rd Dam: HILL-OVER HORTON DILLY (3E-93 EEEEE)

4-07 2 365 30910 4.3 1316 3.0 935
Life 6 lact 2353 163460 4.0 6504 3.1 5125

4th Dam: HILL-OVER CV DEB (GP-83)

5th Dam: HILL-OVER TICKET DALILA (VG-86)

6th Dam: HILL-OVER DIAMOND DAIREN (GP-82)

7th Dam: HILL-OVER BEAR DREW (VG-85) • 5th Gen EX, VG

RONELEE GOLD DIGGER-ET 840003004373270

EX-90 EEV+ GTPI +2080G
PTA +62M -11F +8P 99%R 12/2016
PTA +319NM -.05%F +.02%P 97%US
PTA +3.9PL 2.67SCS +2.9DPR 4.4%DCE
PTA +1.20T +1.91UDC +.52FLC 98%R 12/16

LOT 73 - HILL-OVER APOLLO DOODLE

VG-86 3Y EV++V 141882826
2-04 2 354 19880 3.7 732 3.0 604
3-05 2 298 22810 3.7 837 3.0 683
4-04 2 208 19288 3.3 630 3.1 602 Inc
• 3rd Gen EX

8th Dam: HILL-OVER DAIRYMAN DOT (VG-85)

9th Dam: HILL-OVER S-W-D DAISY (VG-88 DOM GMD)

10th Dam: HILL-OVER JEWEL DENISE (VG-85 GMD DOM)

• Maternal Sister HILL-OVER ULTIMATE DAY (EX-91)

BRAEDALE GOLDWYN 10705608C

CAN GP-84 GM GTPI +1873G
PTA +1.80T +1.51UDC +1.47FLC 99%R 12/2016

RONELEE OUTSIDE DABBLE-ET 134644585

2E-91 6Y EEEEE GMD DOM
5-03 3 365 44530 3.6 1612 2.9 1313
Life 2021 185730 3.6 6757 3.0 5614

WHITTIER-FARMS S APOLLO-ET 138291985

VG-86 EE+F TPI +1577M
PTA +1.15T +.44UDC -.17FLC 90%R 12/2016

HILL-OVER NORMAN DEE

VG-85 4Y EVEV+ 138330682
3-08 2 365 23830 3.5 825 3.1 735
2-04 2 365 22160 3.5 777 3.1 681

Lot 75 - HILL-OVER AIRLIFT DANI #1342 143945488

Born 07/31/2016

Summer Yearling

- ▶ Potential 4th Gen EX, VG
- ▶ Maternal Sister Lot 74

3rd Dam: HILL-OVER HORTON DILLY (3E-93 EEEEE)

Life 6 lact 2353 163460 4.0 6504 3.1 5125

See Maternal Sister Lot 74 for

4th - 10th Dams

CANYON-BREEZE AT AIRLIFT-ET

VG-89 EEV+ GTPI +2008G 62897620
PTA +820M +24F +1P 99%R 12/2016
PTA +127NM -.02%F -.09%P 76%US
PTA +.1PL 2.89SCS -1.3DPR 7.1%DCE
PTA +3.35T +1.84UDC +4.08FLC 98%R 12/16

LOT 73 - HILL-OVER APOLLO DOODLE

VG-86 3Y EV++V 141882826
3-05 2 298 22810 3.7 837 3.0 683
4-04 2 208 19288 3.3 630 3.1 602 Inc
• 3rd Gen EX

MAPLE-DOWNS-I G W ATWOOD-ET 8956379C

EX-90 EE+V GTPI +1917G
PTA +3.64T +2.55UDC +2.82FLC 99%R 12/2016

CANYON-BREEZE S AUBURN-ET 63175334

EX-90 EEEEE DOM
2-00 3 365 33240 3.4 1146 2.8 918

WHITTIER-FARMS S APOLLO-ET 138291985

VG-86 EE+F TPI +1577M
PTA +1.15T +.44UDC -.17FLC 90%R 12/2016

HILL-OVER NORMAN DEE

VG-85 4Y EVEV+ 138330682
3-08 2 365 23830 3.5 825 3.1 735
2-04 2 365 22160 3.5 777 3.1 681

Lot 76 ▪ HILL-OVER FAVRE DEIDRA #1268

143004620

Born 06/09/2014

BEND-ROAD PVF BOLIVER-ET 123586443
EX-96 EEEE GM GTPI +1728G
PTA +469M +19F +20P 99%R 12/2016

MARKWELL DURHAM FELICE 132824873
EX-92 GMD DOM
3-10 365 33960 3.9 1330 3.1 1051

WHITTIER-FARMS S APOLLO-ET 138291985
VG-86 EE+F TPI +1577M
PTA +1.15T +.44UDC -.17FLC 90%R 12/2016

HILL-OVER NORMAN DEE
VG-85 4Y EVEV+ 138330682
3-08 2 365 23830 3.5 825 3.1 735
2-04 2 365 22160 3.5 777 3.1 681

► Potential 4th Gen EX, VG
2-03 210 11417 3.1 357 2.9 330 Inc

► Milking 68 lbs
► Fresh 09/09/16 ► Bred 2/07/17
TO AMIGHETTI NUMERO UNO-ET
17990915143ITA

► Family Members Lots 73 - 75

LARS-ACRES FELICES FAVRE-ET

GTPI +1978 64632190
PTA +763M +6F +16P 99%R 4/2017
PTA +193NM -.08%F -.03%P 78%US
PTA +1.3PL 2.8SCS -0.06DPR 6.1%DCE
PTA +2.25T +2.03UDC +1.29FLC 97%R 4/17

HILL-OVER APOLLO DREAMY

EX-92 5Y EEEEE 140962604
4-11 2 365 30690 4.3 1323 2.9 897
3-06 2 365 26270 4.1 1070 3.0 788
2-05 2 309 17710 3.9 698 3.1 550
▪ Full Sister Lot 73 Hill-Over Appollo Doodle (VG-86)

8th Dam: HILL-OVER DAIRYMAN DOT (VG-85)

9th Dam: HILL-OVER S-W-D DAISY (VG-88 DOM GMD)

10th Dam: HILL-OVER JEWEL DENISE (VG-85 GMD DOM)

▪ Maternal Sister HILL-OVER ULTIMATE DAY (EX-91)

3rd Dam: HILL-OVER HORTON DILLY
(3E-93 EEEEE)

4-07 2 365 30910 4.3 1316 3.0 935

Life 6 lact 2353 163460 4.0 6504 3.1 5125

4th Dam: HILL-OVER CV DEB (GP-83)

5th Dam: HILL-OVER TICKET DALILA
(VG-86)

6th Dam: HILL-OVER DIAMOND DAIREN
(GP-82)

7th Dam: HILL-OVER BEAR DREW
(VG-85) ▪ 5th Gen EX, VG

Lot 77 ▪ HILL-OVER FRANCHISE DORA-TW #1301

143369147

Born 04/19/2015

► Bred 3/28/17 TO
RONELEE GOLD DIGGER-ET
840003004373270

Lot 78 ▪ HILL-OVER FRANCHISE DEZI-TW #1302

143369156

Born 04/19/2015

► Bred 4/23/17 TO
RONELEE GOLD DIGGER-ET
840003004373270

► Maternal Sister Lot 79

LINERWAY FRANCHISE 142111572

GTPI +2010G
PTA +386M +30F +9P 92%R 4/2017
PTA +229NM +.06%F -.01%P 100%US
PTA +1.2PL 2.81SCS -0.9DPR 5.9%DCE
PTA +2.34T +2.34UDC +0.63FLC 83%R 4/17

HILL-OVER POTTER DUKIE

VG-85 3Y +VGVV 142157352
2-06 2 342 19390 3.5 669 2.9 560

DE-SU D MAYFIELD 893-ET 69473980
EX-90 EEEV GTPI +2173
PTA +1.90T +1.67UDC +.49FLC 99%R 8/2016

LIME-VALLEY FROST-ET 141083245
2-02 3 365 33640 3.4 1137 3.0 1019

KEYSTONE POTTER 128367894
EX-91 EEEG GM GTPI +1631G
PTA -.32T -.30UDC -.16FLC 99%R 12/2016

HILL-OVER IRON DORRY

GP-81 2Y +++G+ 139120466
3-05 2 334 19550 3.6 709 3.0 584
2-01 2 365 18500 3.7 677 3.0 556

3rd Dam: HILL-OVER BUSTER DUNKIN
(2E-90 EEEEV)

7-11 2 365 34760 3.1 1083 2.8 962

6-04 2 365 36630 2.6 963 2.7 986

Life 6 lact 2508 219180 2.8 6136 2.8 6153

4th Dam: HILL-OVER STARMAN DOWNEY (EX-90)

5th Dam: HILL-OVER ODIN DOTTIE (EX-91)

6th Dam: HILL-OVER INSPIRATION DEVA (VG-88)

7th Dam: HILL-OVER JEWELMAKER DOVE (VG-85)

8th Dam: HILL-OVER BOOT-NICK DENEEN (EX-91)

Maternal Sister: HILL-OVER S-W-D DAISY (VG-88 DOM GMD)

9th Dam: HILL-OVER JEWEL DENISE
(VG-85 GMD DOM)

▪ Maternal Sister HILL-OVER ULTIMATE DAY
(EX-91)

10th Dam: PELLHOLM BLACK EAGLE DOLLY
(EX-91 GMD)

Lot 79 - HILL-OVER CHOPS DOGGER #1335 143945303

Born 05/19/2016

Yearling

► Maternal Sisters Lots 77 + 78

EILDON-TWEED CHOPS-ET 71440069
VG-88 GTPI +2395G
PTA +516M +58F +33P 86%R 4/2017
PTA +500NM +.14%F +.06%P 100%US
PTA +2.6PL 3.05SCS +0.9DPR 5.1%DCE
PTA +2.35T +2.62UDC +1.83FLC 80%R 4/17

HILL-OVER POTTER DUKIE
VG-85 3Y +VGVV 142157352
2-06 2 342 19390 3.5 669 2.9 560

MOUNTFIELD SSI DCY MOGUL-ET 840003006972816
EX-91 EEVE GM GTPI +2494G
PTA +2.30T +2.48UDC +2.42FLC 99%R 4/2017

EILDON-TWEED MOM CHAPS-ET
EX-90 DOM
1-11 3 365 34550M 4.4 1508F 3.2 1116P

KEYSTONE POTTER 128367894
EX-91 EEEG GM GTPI +1631G
PTA -.32T -.30UDC -.16FLC 99%R 12/2016

HILL-OVER IRON DORRY
GP-81 2Y +++G+ 139120466
3-05 2 334 19550 3.6 709 3.0 584
2-01 2 365 18500 3.7 677 3.0 556

3rd Dam: HILL-OVER BUSTER DUNKIN (2E-90 EEEEEV)

7-11 2 365 34760 3.1 1083 2.8 962
6-04 2 365 36630 2.6 963 2.7 986

Life 6 lact 2508 219180 2.8 6136 2.8 6153

4th Dam: HILL-OVER STARMAN DOWNEY (EX-90)

5th Dam: HILL-OVER ODIN DOTTIE (EX-91)

6th Dam: HILL-OVER INSPIRATION DEVA (VG-88)

7th Dam: HILL-OVER JEWELMAKER DOVE (VG-85)

8th Dam: HILL-OVER BOOT-NICK DENEEN (EX-91)

Maternal Sister: HILL-OVER S-W-D DAISY (VG-88 DOM GMD)

9th Dam: HILL-OVER JEWEL DENISE (VG-85 GMD DOM)

Maternal Sister HILL-OVER ULTIMATE DAY (EX-91)

10th Dam: PELLHOLM BLACK EAGLE DOLLY (EX-91 GMD)

Lot 80 - HILL-OVER DETONATOR DEVAL *RC #1166 141548975

Born 07/28/2011

VG-87 5Y VE++V ► 10th Gen EX, VG
4-04 2 325 26540 3.8 1004 3.0 807
3-00 2 365 26190 3.6 942 3.2 826
2-00 2 329 17730 3.8 674 3.2 573
5-05 2 89 11340 3.5 401 2.7 310 Inc

► Milking 124 lbs

► Fresh 1/8/17 ► Bred 4/05/17 TO
AMIGHETTI NUMERO UNO-ET
17990915143ITA

► 10th Gen EX, VG

STONEDEN DETONATOR-RED 8360698C
GTPI +1496G
PTA -56M -14F -9P 92%R 12/2016
PTA -205NM -.04%F -.03%P 45%US
PTA -2.2PL 3.29SCS -1.7DPR 8.7%DCE
PTA +1.63T +.63UDC +1.36FLC 87%R 12/2016

HILL-OVER NORMAN DAGMAR
VG-88 3Y VVFVE 140132076
3-02 365 29097 3.8 1104 3.1 908
4-06 319 23746 4.4 1049 3.1 740
2-00 365 20897 3.6 758 3.0 622
Maternal Sister Hill-Over Inspiration Dice (VG-88 DOM)

EMERALD-ACR-SA T-BAXTER 132973942
GTPI +1917G
PTA +1213M +48F +15P 99%R 12/2016

ISLEHAVEN GOLD DANCER-RED-ET 8360689C
CAN 4Y VG 88
3-08 2 364 38931 4.2 1618 3.1 1222

HIGHLAND-H STORMIN NORMAN 122217650
EX-94 EEEE GTPI +1177G
PTA +.04T -.23UDC +.40FLC 99%R 12/2016

HILL-OVER DUNDEE DARA 136836623
VG-85 4Y VV+++
3-09 2 357 25170 3.0 765 3.1 770
4-11 2 305 19440 3.7 713 3.2 619
2-08 2 333 19050 3.5 662 3.2 607
6-06 2 305 19460 2.9 566 3.0 578

3rd Dam: HILL-OVER BRAVE DARLIN (VG-85)

4th Dam: HILL-OVER INTEGRITY DEMI (VG-87)

5th Dam: PHOENIX THOR D-PEND-ET (VG-88)

6th Dam: HILL-OVER SEXY DIMPLES-TWIN (VG-88 DOM)

Maternal Sister Hill-Over Inspiration Dice (VG-88 DOM)

7th Dam: HILL-OVER CREEK DANA (VG-88 DOM)

8th Dam: HILL-OVER ULTIMATE DAY (EX-91)

9th Dam: PELLHOLM BLACK EAGLE DOLLY (EX-91 GMD)

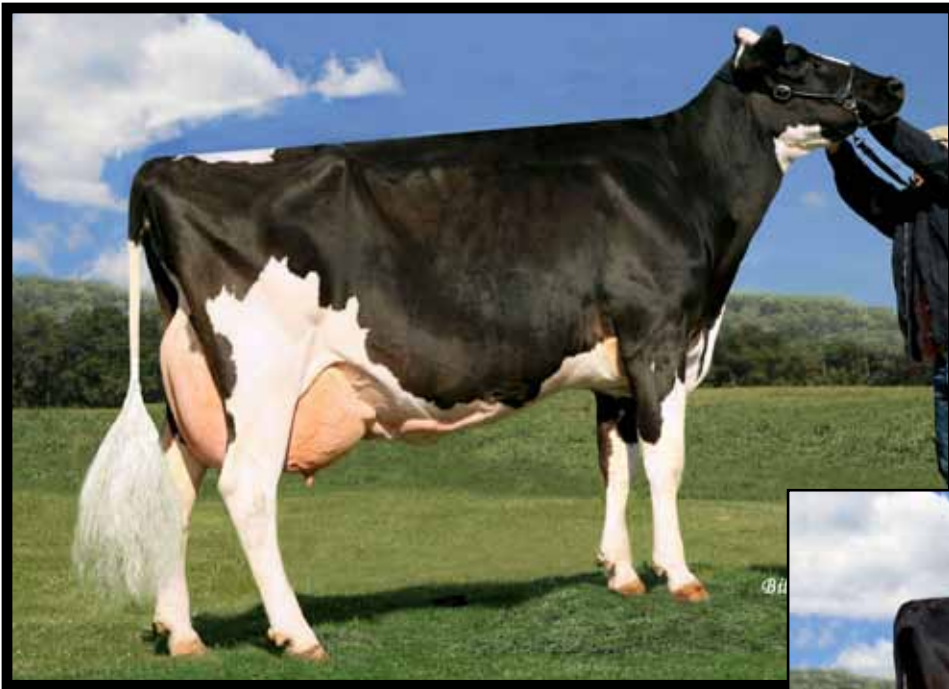

Maternal Sister to 2nd Dam Lot 81 ▶
HILL-OVER TALENT DALI
VG-86

Lot 81 ▪ HILL-OVER AIRLIFT DINEAN #1263 143004590
 Born 05/12/2014

▶ Bred 11/11/16 TO
 PENN-GATE FINEST-ET 540336

CANYON-BREEZE AT AIRLIFT-ET
 VG-89 EEV+ GTPI +2008G 62897620
 PTA +820M +24F +1P 99%R 12/2016
 PTA +127NM -.02%F -.09%P 76%US
 PTA +.1PL 2.89SCS -1.3DPR 7.1%DCE
 PTA +3.35T +1.84UDC +4.08FLC 98%R 12/16

HILL-OVER DISTINCTIVE DOE
 GP-81 2Y ++GG+ 141310811
 2-02 2 232 11500 4.8 552 3.3 375

MAPLE-DOWNS-I G W ATWOOD-ET 8956379C
 EX-90 EE+V GTPI +1917G
 PTA +3.64T +2.55UDC +2.82FLC 99%R 12/2016

CANYON-BREEZE S AUBURN-ET 63175334
 EX-90 EEEEE DOM
 2-00 3 365 33240 3.4 1146 2.8 918

RONELEE DISTINCTIVE-ET 137300099
 VG-87 EVVV GTPI +1684G
 PTA +345M +19F +5P 99%R 4/2017

HILL-OVER DECKER DAMSEL 139535017
 GP-82 2Y +++++
 3-06 2 286 20210 3.8 776 3.1 622
 2-04 2 343 14370 3.9 559 3.1 443
 ▪ Maternal Sister HILL-OVER TALENT DALI (VG-86)

3rd Dam: HILL-OVER ROY DITTO
 (3E-93 9Y EEEEE) ▪ 8th Gen EX, VG 5-09
 2 365 31030 3.8 1194 3.0 925
 8-11 2 365 27380 4.2 1152 3.0 816
 7-04 2 365 25880 4.0 1045 3.1 807
 Life 2475 6 lact 175110 3.8 6729 3.0 5322

4th Dam: HILL-OVER IRON DURANGO (VG-88 EVVEV)
 3-03 2 365 29730 3.4 1018 2.9 860
 Life 1658 132810 3.6 4806 2.9 3820

5th Dam: HILL-OVER COUNSELOR DIXEN (VG-87 VVVVV)
 3-04 2 365 34560 2.9 999 2.9 1013
 2-03 2 330 20490 3.4 699 3.0 618

6th Dam: HILL-OVER LEVI DELTA-TW (VG-86)
 7th Dam: HILL-OVER INSPIRATION DICE (VG-88 DOM)
 8th Dam: HILL-OVER CREEK DANA (VG-88 DOM)
 9th Dam: HILL-OVER ULTIMATE DAY (EX-91)
 10th Dam: PELLHOLM BLACK EAGLE DOLLY (EX-91 GMD)





Dam Lots 82 + 88
2nd Dam Lots 83, 84
3rd Dam Lot 85, 87
HILL-OVER ROY TAZZ
3E-94 9Y EEVEE ▪ 8th Gen EX, VG

Lot 82 ▪ HILL-OVER TALENT TAZLYN #1055

139120671

Born 04/19/2008

2E-90 6Y VEEEV ▶ 9th Gen EX, VG

4-11 2 329 25370 4.3 1101 3.2 821
 7-01 2 365 24090 4.0 953 3.4 817
 6-01 2 317 22160 4.2 931 3.3 733
 2-06 2 347 23280 3.5 821 3.2 752
 3-07 2 356 24970 3.6 905 3.2 809
 8-07 2 129 13961 4.0 552 2.9 398 Inc

LADINO PARK TALENT-IMP-ET *RC

GTPI +1367G 930377AUS
 PTA -557M -44F -9P 99%R 12/2016
 PTA -203NM -.09%F +.03%P 13%US
 PTA +1.1PL 3.28SCS -3.0DPR 11.4%DCE
 PTA +1.11T +1.23UDC +.32FLC 99%R 12/16

HILL-OVER ROY TAZZ 135697924

3E-94 9Y EEVEE
 9-01 2 365 27820 3.7 1039 3.1 865
 7-02 2 365 30220 3.2 972 3.0 893
 5-08 2 365 26790 2.8 758 3.1 836
 3-08 2 335 23070 3.1 713 3.2 736
 2-07 2 350 17340 3.7 647 3.2 556
 4-09 2 277 21030 2.8 586 3.0 629
 Life 2937 180240 3.4 6067 3.1 5665

MAUGHLIN STORM-ET 5457798C
 CAN EX GM GTPI +1440G
 PTA +.10T -.32UDC +.72FLC 99%R 12/2016

MARKWELL LEADER ROSE-ET *RC 15804313
 2E-91 6Y EEEVE
 2-11 365 30490 4.2 1288 3.2 988

ROYLANE JORDAN-ET 17064727
 EX-95 EEEE GM GTPI +1374G
 PTA +1.11T +1.03UDC -.31FLC 99%R 12/2016

HILL-OVER LEE TULSA 129253486

VG-86 5Y +V+VV
 6-05 2 365 31580 3.5 1119 3.2 1018
 8-03 2 365 34430 3.1 1084 3.1 1081
 4-06 2 365 29030 3.3 944 3.3 956
 3-07 2 303 22130 3.5 775 3.3 721
 2-06 2 329 20030 3.4 679 3.2 648
 Life 2205 166960 3.5 5766 3.3 5511

- ▶ Milking 104 lbs
- ▶ Fresh 11/29/16 ▶ Bred 4/17/17 TO LE-O-LA MOGUL GAMBLER 71303599
- ▶ Maternal Sisters Lot 88 and Tiny (EX-90)
- ▶ Daus Lots 83, 84, 86

- 3rd Dam: HILL-OVER HORTON TIA (VG-87)
- 4th Dam: HILL-OVER STARWARS TRISK (VG-87)
- 5th Dam: HILL-OVER JAUNTY TIFFENY (EX-90)
- 6th Dam: HILL-OVER EMPEROR TANAI (EX-91)
- 7th Dam: TREVAS J M TISHA-TWIN (VG-88)
- 8th Dam: LYNFELD JEWEL TREVA (VG-89)

Lot 83 - HILL-OVER AIRRAID TILDA #1181

141710406

Born 12/13/2011

VG-85 3Y V+VV+ ▶ 10th Gen EX, VG
 2-04 2 365 19340 4.6 899 3.2 620
 3-07 2 298 17670 4.4 779 3.1 551
 4-06 2 272 18160 3.6 661 3.2 587 Inc

▶ Milking 46 lbs

▶ Fresh 7/09/16 ▶ Bred 11/24/16 TO
 AMIGHETTI NUMERO UNO-ET
 17990915143ITA

▶ Maternal Sister Lot 84, 86

SILDAHL AIRRAID

131688542

EX-94 EEEE GTPI +1688G
 PTA +505M +39F +5P 99%R 12/2016
 PTA +31NM +.07%F -.04%P 52%US
 PTA -1.2PL 3.07SCS -1.8DPR 12.1%DCE
 PTA +.94T +.87UDC +1.51FLC 99%R 12/2016

LOT 82 - HILL-OVER TALENT TAZLYN

2E-90 6Y VEEEV 139120671
 4-11 2 329 25370 4.3 1101 3.2 821
 7-01 2 365 24090 4.0 953 3.4 817
 8-07 2 87 9320 4.1 378 2.8 262 Inc
 • 9th Gen EX, VG

3rd Dam: HILL-OVER LEE TULSA (VG-86 +V+VV)

6-05 2 365 31580 3.5 1119 3.2 1018

8-03 2 365 34430 3.1 1084 3.1 1081

Life 5 lact 2205 166960 3.5 5766 3.3 5511

See Dam Lot 82 for 4th - 9th Dams

MARA-THON BW MARSHALL-ET 2290977

VG-86 VEV+ GM GTPI +1550G

PTA +804M +2F +12P 99%R 12/2016

SILDAHL MANFRED AIR ATTACK 127745181

VG-87 +EV+V GMD DOM

3-03 2 365 38070 4.2 1580 2.9 1092

Life 1909 176770 3.9 6901 2.9 5106

LADINO PARK TALENT-IMP-ET *RC

GTPI +1367G 930377AUS

PTA +1.11T +1.23UDC +.32FLC 99%R 12/16

HILL-OVER ROY TAZZ 135697924

3E-94 9Y EEVEE

9-01 2 365 27820 3.7 1039 3.1 865

7-02 2 365 30220 3.2 972 3.0 893

5-08 2 365 26790 2.8 758 3.1 836

3-08 2 335 23070 3.1 713 3.2 736

2-07 2 350 17340 3.7 647 3.2 556

4-09 2 277 21030 2.8 586 3.0 629

Life 6 lact 2937 180240 3.4 6067 3.1 5665

Lot 84 - HILL-OVER AIRLIFT TIPPY #1233

142425570

Born 04/18/2013

VG-85 2Y V++VV ▶ 10th Gen EX, VG
 2-03 2 342 16540 4.4 721 3.2 522
 3-04 2 216 17176 4.6 787 3.0 516 Inc

▶ Milking 73 lbs 4.3f/3.1p

▶ Fresh 9/03/16 ▶ Bred 3/18/17 TO
 RON-NENE MAN DAGGER-ET 69952672

▶ Maternal Sister Lot 83

▶ Daus Lots 85

CANYON-BREEZE AT AIRLIFT-ET

VG-89 EEV+ GTPI +2008G 62897620

PTA +820M +24F +1P 99%R 12/2016
 PTA +127NM -.02%F -.09%P 76%US
 PTA +.1PL 2.89SCS -1.3DPR 7.1%DCE
 PTA +3.35T +1.84UDC +4.08FLC 98%R 12/16

LOT 82 - HILL-OVER TALENT TAZLYN

2E-90 6Y VEEEV 139120671

4-11 2 329 25370 4.3 1101 3.2 821

7-01 2 365 24090 4.0 953 3.4 817

8-07 2 87 9320 4.1 378 2.8 262 Inc

• 9th Gen EX, VG

3rd Dam: HILL-OVER LEE TULSA (VG-86 +V+VV)

6-05 2 365 31580 3.5 1119 3.2 1018

8-03 2 365 34430 3.1 1084 3.1 1081

Life 5 lact 2205 166960 3.5 5766 3.3 5511

See Dam Lot 82 for 4th - 9th Dams

MAPLE-DOWNS-I G W ATWOOD-ET 8956379C

EX-90 EE+V GTPI +1917G

PTA +3.64T +2.55UDC +2.82FLC 99%R 12/2016

CANYON-BREEZE S AUBURN-ET 63175334

EX-90 EEEEE DOM

2-00 3 365 33240 3.4 1146 2.8 918

LADINO PARK TALENT-IMP-ET *RC

GTPI +1367G 930377AUS

PTA +1.11T +1.23UDC +.32FLC 99%R 12/16

HILL-OVER ROY TAZZ 135697924

3E-94 9Y EEVEE

9-01 2 365 27820 3.7 1039 3.1 865

7-02 2 365 30220 3.2 972 3.0 893

5-08 2 365 26790 2.8 758 3.1 836

3-08 2 335 23070 3.1 713 3.2 736

2-07 2 350 17340 3.7 647 3.2 556

4-09 2 277 21030 2.8 586 3.0 629

Life 6 lact 2937 180240 3.4 6067 3.1 5665

Lot 85 - HILL-OVER GAMBLER TEE #1346

143969543

Born 09/03/2016

Fall Yearling for Show in 2017

▶ Potential 11th Gen EX, VG

3rd Dam: 3rd Dam: HILL-OVER ROY TAZZ
 (3E-94 9Y EEVEE)

9-01 2 365 27820 3.7 1039 3.1 865

Life 6 lact 2937 180240 3.4 6067 3.1 5665

See Dam Lot 83 for 4th - 10th Dams

LE-O-LA MOGUL GAMBLER 71303599

GP-81 V+GF GTPI +2420G

PTA +1342M +37F +34P 89%R 4/2017

PTA +567NM -.05%F -.02%P 100%US FE +87

PTA +6.2PL 2.73SCS +1.0DPR 4.8%DCE

PTA +2.31T +2.02UDC +2.07FLC 85%R 4/17

LOT 84 - HILL-OVER AIRLIFT TIPPY

VG-85 2Y V++VV 142425570

2-03 2 342 16540 4.4 721 3.2 522

3-04 2 174 14026 4.5 633 3.0 417 Inc

• 10th Gen EX, VG

MOUNTFIELD SSI DCY MOGUL-ET 840003006972816

EX-91 EEVE GM GTPI +2494G

PTA +2.30T +2.48UDC +2.42FLC 99%R 4/2017

LE-O-LA ATWOOD GYPSY 66527792

2E-92 6Y EEVEE

4-00 2 365 37410 4.2 1566 3.0 1136

CANYON-BREEZE AT AIRLIFT-ET

VG-89 EEV+ GTPI +2008G 62897620

PTA +3.35T +1.84UDC +4.08FLC 98%R 12/16

LOT 82 - HILL-OVER TALENT TAZLYN

2E-90 6Y VEEEV 139120671

4-11 2 329 25370 4.3 1101 3.2 821

8-07 2 87 9320 4.1 378 2.8 262 Inc

Dam Lot 88▶
2nd Dam Lots 83, 84 + 86▶
3rd Dam Lot 85, 87▶
 HILL-OVER ROY TAZZ
 3E-94 9Y EEVEE
 • 8th Gen EX, VG



Lot 86 ▪ HILL-OVER ATWOOD TIARRA #1269

143004639

Born 06/15/2014

▶ Potential 10th Gen EX, VG
 2-06 87 6641 3.6 238 2.6 171 Inc

- ▶ Milking 79 lbs ▶ Fresh 1/10/17
- ▶ Bred 3/22/17 TO 17990915143ITA AMIGHETTI NUMERO UNO-ET
- ▶ Maternal Sisters Sell Lot 83 + 84
- ▶ Dau Lot 87

MAPLE-DOWNS-I G W ATWOOD-ET

EX-90 EE+V GTPI +1917G 8956379C
 PTA -32M +29F +3P 99%R 12/2016
 PTA +61NM +.11%F +.02%P 53%US
 PTA -.6PL 3.04SCS -2.9DPR 9.9%DCE
 PTA +3.64T +2.55UDC +2.82FLC 99%R 12/2016

LOT 82 ▪ HILL-OVER TALENT TAZLYN

2E-90 6Y VEEEV 139120671
 4-11 2 329 25370 4.3 1101 3.2 821
 7-01 2 365 24090 4.0 953 3.4 817
 8-07 2 87 9320 4.1 378 2.8 262 Inc
 • 9th Gen EX, VG

BRAEDALE GOLDWYN 10705608C
 CAN GP-84 GM GTPI +1873G
 PTA +1.80T +1.51UDC +1.47FLC 99%R 12/2016

MD-DELIGHT DURHAM ATLEE-ET 131704103
 EX-92 4Y EEEEE GMD DOM
 3-11 2 305 33700 5.7 1916 3.0 1021
 • 1st NY Fat • All American Sr 3Y Cow 2005

LADINO PARK TALENT-IMP-ET *RC
 GTPI +1367g 930377AUS
 PTA +1.11T +1.23UDC +.32FLC 99%R 12/16

HILL-OVER ROY TAZZ 135697924
 3E-94 9Y EEVEE
 9-01 2 365 27820 3.7 1039 3.1 865
 7-02 2 365 30220 3.2 972 3.0 893
 5-08 2 365 26790 2.8 758 3.1 836
 3-08 2 335 23070 3.1 713 3.2 736
 2-07 2 350 17340 3.7 647 3.2 556
 4-09 2 277 21030 2.8 586 3.0 629
 Life 6 lact 2937 180240 3.4 6067 3.1 5665

3rd Dam: HILL-OVER LEE TULSA (VG-86 +V+VV)
 6-05 2 365 31580 3.5 1119 3.2 1018
 8-03 2 365 34430 3.1 1084 3.1 1081
 Life 5 lact 2205 166960 3.5 5766 3.3 5511
 4th Dam: HILL-OVER HORTON TIA (VG-87)
 5th Dam: HILL-OVER STARWARS TRISK (VG-87)

6th Dam: HILL-OVER JAUNTY TIFFENY (EX-90)
 7th Dam: HILL-OVER EMPEROR TANAI (EX-91)
 8th Dam: TREVAS J M TISHA-TWIN (VG-88)
 9th Dam: LYNFELD JEWEL TREVA (VG-89)

Lot 87 ▪ HILL-OVER UNO PENDING #1355 PENDING

Born 01/10/2017

Calf

3rd Dam: HILL-OVER ROY TAZZ
 3E-94 9Y EEVEE
 Life 6 lact 2937 180240 3.4 6067 3.1 5665

• See Dam Lot 87 for 4th - 10 Dams

AMIGHETTI NUMERO UNO ET

GTPI +2374G 1799091514ITA
 PTA -350M +54F +5P 99%R 4/2017
 PTA +518NM +.25%F +.06%P 21%US
 PTA +6.7PL 2.6SCS +2.1DPR 5.4%DCE
 PTA +2.26T +2.24UDC +1.24FLC 99%R 4/2017

LOT 86 ▪ HILL-OVER ATWOOD TIARRA

143004639
 2-06 45 3281 3.7 121 2.5 82 Inc
 • Potential 10th Gen EX, VG

LONG-LANGS OMAN OMAN-ET 135746776
 VG-86 GTPI +2052
 PTA +0.31T +0.41UDC -0.19FLC 99%R 4/2017

AMIGHETTI SHOTTLE AVE
 VG-89

MAPLE-DOWNS-I G W ATWOOD-ET
 EX-90 EE+V GTPI +1917G 8956379C
 PTA +3.64T +2.55UDC +2.82FLC 99%R 12/2016

LOT 82 ▪ HILL-OVER TALENT TAZLYN

2E-90 6Y VEEEV 139120671
 4-11 2 329 25370 4.3 1101 3.2 821

Lot 88 - HILL-OVER AIRRAID TRISTAN #1087

140125429

Born 06/11/2009

2E-91 6Y EEVEE ▶ 9th Gen EX, VG
 6-02 365 33,075 4.2 1381 2.9 961
 5-02 314 29,129 4.2 1209 2.9 833
 4-01 360 27,654 4.2 1155 3.0 842
 2-11 365 28,439 4.0 1147 3.0 845
 3-10 310 20,452 3.8 767 2.9 585
 7-07 84 7,316 4.6 338 2.2 164 Inc

- ▶ Milking 124 lbs
- ▶ Fresh 1/13/17
- ▶ Bred 4/5/17 TO 17990915143ITA AMIGHETTI NUMERO UNO-ET
- ▶ Maternal Sister Lot 82
- ▶ Daus Lots 90

SILDAHL AIRRAID 131688542
 EX-94 EEEE GTPI +1688G
 PTA +505M +39F +5P 99%R 12/2016
 PTA +31NM +.07%F -.04%P 52%US
 PTA -1.2PL 3.07SCS -1.8DPR 12.1%DCE
 PTA +.94T +.87UDC +1.51FLC 99%R 12/2016

HILL-OVER ROY TAZZ 135697924
 3E-94 9Y EEVEE
 9-01 2 365 27820 3.7 1039 3.1 865
 7-02 2 365 30220 3.2 972 3.0 893
 5-08 2 365 26790 2.8 758 3.1 836
 3-08 2 335 23070 3.1 713 3.2 736
 2-07 2 350 17340 3.7 647 3.2 556
 4-09 2 277 21030 2.8 586 3.0 629
 Life 2937 180240 3.4 6067 3.1 5665

MARA-THON BW MARSHALL-ET 2290977
 VG-86 VEV+ GM GTPI +1550G
 PTA +804M +2F +12P 99%R 12/2016
 SILDAHL MANFRED AIR ATTACK 127745181
 VG-87 +EV+V GMD DOM
 3-03 2 365 38070 4.2 1580 2.9 1092
 Life 1909 176770 3.9 6901 2.9 5106
 ROYLANE JORDAN-ET 17064727
 EX-95 EEEE GM GTPI +1374G
 PTA +1.11T +1.03UDC -.31FLC 99%R 12/2016

HILL-OVER LEE TULSA 129253486
 VG-86 5Y +V+VV
 6-05 2 365 31580 3.5 1119 3.2 1018
 8-03 2 365 34430 3.1 1084 3.1 1081
 4-06 2 365 29030 3.3 944 3.3 956
 3-07 2 303 22130 3.5 775 3.3 721
 2-06 2 329 20030 3.4 679 3.2 648
 Life 2205 166960 3.5 5766 3.3 5511

- 3rd Dam: HILL-OVER HORTON TIA (VG-87)
- 4th Dam: HILL-OVER STARWARS TRISK (VG-87)
- 5th Dam: HILL-OVER JAUNTY TIFFENY (EX-90)
- 6th Dam: HILL-OVER EMPEROR TANAI (EX-91)
- 7th Dam: TREVAS J M TISHA-TWIN (VG-88)
- 8th Dam: LYNFELD JEWEL TREVA (VG-89)

**Lot 90 - HILL-OVER SANCHEZ TENILLE #1281**

143123903

Born 09/03/2014

▶ Potential 10th Gen EX, VG
 2-00 209 12259 3.8 466 3.1 382 Inc

- ▶ Milking 59 lbs ▶ Fresh 9/10/16
- ▶ Bred 11/16/16 TO 69951907 SULLY HART MERIDIAN-ET

GEN-MARK STMATIC SANCHEZ 134422312
 EX-94 EEEE GTPI +1630G
 PTA +498M -16F +8P 99%R 12/2016
 PTA -95NM -.13%F -.03%P 45%US
 PTA -1.0PL 3.21SCS -3.4DPR 6.8%DCE
 PTA +2.04T +1.17UDC +1.82FLC 99%R 12/166

COMESTAR STORMATIC-ET 6947936C
 EX CAN GM GTPI +1457G
 PTA +.74T -.24UDC +1.70FLC 99%R 12/2016
 GEN-MARK BW MAR WINNIE-ET 131652910
 2E-90 EEEVV GMD
 4-08 2 365 43690 93.6 1555 2.7 1172

LOT 88 - HILL-OVER AIRRAID TRISTAN
 2E-91 6Y EEVEE 140125429
 6-02 365 33,075 4.2 1381 2.9 961
 5-02 314 29,129 4.2 1209 2.9 833
 • 9th Gen EX, VG

SILDAHL AIRRAID 131688542
 EX-94 EEEE GTPI +1688G
 PTA +.94T +.87UDC +1.51FLC 99%R 12/2016

HILL-OVER ROY TAZZ 135697924
 3E-94 9Y EEVEE
 9-01 2 365 27820 3.7 1039 3.1 865
 Life 6 lact 2937 180240 3.4 6067 3.1 5665

- 3rd Dam: HILL-OVER LEE TULSA (VG-86 +V+VV)
- 6-05 2 365 31580 3.5 1119 3.2 1018
- See Dam Lot 88 for 4th - 9th Dams

Lot 91 - HILL-OVER GAMBLER TOLU

#1347

144034240

Born 09/10/2016

Fall Calf for Show in 2017

3rd Dam:: HILL-OVER ROY TAZZ
(3E-94 9Y EEVEE)

9-01 2 365 27820 3.7 1039 3.1 865
Life 6 lact 2937 180240 3.4 6067 3.1 5665

4th Dam: HILL-OVER LEE TULSA
(VG-86 +V+VV)

6-05 2 365 31580 3.5 1119 3.2 1018

5th Dam: HILL-OVER HORTON TIA (VG-87)

6th Dam: HILL-OVER STARWARS TRISK
(VG-87)

LE-O-LA MOGUL GAMBLER 71303599

GP-81 V+GF GTPI +2420G
PTA +1342M +37F +34P 89%R 4/2017
PTA +567NM -.05%F -.02%P100%US FE +87
PTA +6.2PL 2.73SCS +1.0DPR 4.8%DCE
PTA +2.31T +2.02UDC +2.07FLC 85%R 4/17

LOT 90 - HILL-OVER SANCHEZ TENILLE

2-00 167 9697 3.7 361 3.1 299 Inc

7th Dam: HILL-OVER JAUNTY TIFFENY (EX-90)

8th Dam: HILL-OVER EMPEROR TANAI (EX-91)

9th Dam: TREVAS J M TISHA-TWIN (VG-88)

10th Dam: LYNFELD JEWEL TREVA (VG-89)

MOUNTFIELD SSI DCY MOGUL-ET 840003006972816

EX-91 EEVE GM GTPI +2494G
PTA +2.30T +2.48UDC +2.42FLC 99%R 4/2017

LE-O-LA ATWOOD GYPSY 66527792

2E-92 6Y EEVEE
4-00 2 365 37410 4.2 1566 3.0 1136

GEN-MARK STMATI SANCHEZ 134422312

EX-94 EEEE GTPI +1630G
PTA +2.04T +1.17UDC +1.82FLC 99%R 12/16

LOT 88 - HILL-OVER AIRRAID TRISTAN

2E-91 6Y EEVEE 140125429

6-02 365 33,075 4.2 1381 2.9 961

5-02 314 29,129 4.2 1209 2.9 833

• 9th Gen EX, VG

Lot 92 - HILL-OVER DIGGER TACO

#1259

142956764

Born 03/16/2014

GP-80 2Y GG+++
2-02 279 15396 3.3 512 3.2 493

- Fresh 4/10/17
- Dau Lot 93
- Maternal Sisters Lots 94 + 95

4th Dam: HILL-OVER HORTON TIA (VG-87)

5th Dam: HILL-OVER STARWARS TRISK
(VG-87)

6th Dam: HILL-OVER JAUNTY TIFFENY
(EX-90)

7th Dam: HILL-OVER EMPEROR TANAI
(EX-91)

RONELEE GOLD DIGGER-ET 840003004373270

EX-90 EEVV GTPI +2080G
PTA +62M -11F +8P 99%R 12/2016
PTA +319NM -.05%F +.02%P 97%US
PTA +3.9PL 2.67SCS +2.9DPR 4.4%DCE
PTA +1.20T +1.91UDC +.52FLC 98%R 12/2016

HILL-OVER MAMMOTH TINY

EX-90 4Y VEVEV 141549051
3-04 2 352 24700 3.2 786 2.9 718
4-05 2 305 24360 3.0 725 2.9 700
2-04 2 305 18890 3.7 692 3.1 577
• 9th Gen EX, VG
• Maternal Sisters Lots 82 + 88

8th Dam: TREVAS J M TISHA-TWIN (VG-88)

9th Dam: LYNFELD JEWEL TREVA (VG-89)

BRAEDALE GOLDWYN 10705608C

CAN GP-84 GM GTPI +1873G
PTA +1.80T +1.51UDC +1.47FLC 99%R 12/2016

RONELEE OUTSIDE DABBLE-ET 134644585

2E-91 6Y EEEEE GMD DOM
5-03 3 365 44530 3.6 1612 2.9 1313
Life 2021 185730 3.6 6757 3.0 5614

EMMARK MAMMOTH 137028067

GTPI +1578G
PTA +1.06T +.92UDC +1.93FLC 98%R 12/2016

HILL-OVER ROY TAZZ 135697924

3E-94 9Y EEVEE
9-01 2 365 27820 3.7 1039 3.1 865
7-02 2 365 30220 3.2 972 3.0 893
Life 6 lact 2937 180240 3.4 6067 3.1 5665

3rd Dam: HILL-OVER LEE TULSA
(VG-86 +V+VV)

6-05 2 365 31580 3.5 1119 3.2 1018
Life 5 lact 2205 166960 3.5 5766 3.3 5511

Lot 92-1/2 - HILL-OVER PENDING

PENDING

Born 4/10/17

SIRE: LE-O-LA MOGUL GAMBLER 71303599 SEE FULL SISTER LOT 93

Lot 93 - HILL-OVER GAMBLER TRIXIE

#1336

143951182

Born 05/21/2016

Yearling

3rd Dam:: HILL-OVER ROY TAZZ
(3E-94 9Y EEVEE)

9-01 2 365 27820 3.7 1039 3.1 865
Life 6 lact 2937 180240 3.4 6067 3.1 5665

• See Dam Lot 93 for 4th - 10th Dams

LE-O-LA MOGUL GAMBLER 71303599

GP-81 V+GF GTPI +2420G
PTA +1342M +37F +34P 89%R 4/2017
PTA +567NM -.05%F -.02%P100%US FE +87
PTA +6.2PL 2.73SCS +1.0DPR 4.8%DCE
PTA +2.31T +2.02UDC +2.07FLC 85%R 4/17

LOT 92 - HILL-OVER DIGGER TACO

GP-80 2Y GG+++ 142956764
2-02 279 15396 3.3 512 3.2 493

MOUNTFIELD SSI DCY MOGUL-ET 840003006972816

EX-91 EEVE GM GTPI +2494G
PTA +2.30T +2.48UDC +2.42FLC 99%R 4/2017

LE-O-LA ATWOOD GYPSY 66527792

2E-92 6Y EEVEE
4-00 2 365 37410 4.2 1566 3.0 1136

RONELEE GOLD DIGGER-ET 840003004373270

EX-90 EEVV GTPI +2080G
PTA +1.20T +1.91UDC +.52FLC 98%R 12/2016

HILL-OVER MAMMOTH TINY

EX-90 4Y VEVEV 141549051
3-04 2 352 24700 3.2 786 2.9 718
• 9th Gen EX, VG
• Maternal Sisters Lots 82 + 88

Lot 94 - HILL-OVER WIND TANGO

#1296

143368977

Born 3/01/2015

► Potential 10th Gen EX, VG
Bred 1/19/17 TO 392405C
DUREGAL ASTRE STARBUCK ET

► Maternal Sisters Lots 92 + 95

4th Dam: HILL-OVER HORTON TIA (VG-87)

5th Dam: HILL-OVER STARWARS TRISK (VG-87)

6th Dam: HILL-OVER JAUNTY TIFFENY (EX-90)

7th Dam: HILL-OVER EMPEROR TANAI (EX-91)

GILLETTE WINDHAMMER-ETS 8932157C
CAN EX-97 GTPI +1807G

PTA +263M +38F +8P 98%R 12/2016

PTA +91NM +.11%F +.00%P 3%US

PTA -1.0PL 3.25SCS -4.3DPR 8.2%DCE

PTA +2.22T +1.91UDC +1.46FLC 97%R 12/2016

HILL-OVER MAMMOTH TINY

EX-90 4Y VEVEV 141549051

3-04 2 352 24700 3.2 786 2.9 718

4-05 2 305 24360 3.0 725 2.9 700

2-04 2 305 18890 3.7 692 3.1 577

• 9th Gen EX, VG

• Maternal Sisters Lots 82 + 88

8th Dam: TREVAS J M TISHA-TWIN (VG-88)

9th Dam: LYNFELD JEWEL TREVA (VG-89)

SANDY-VALLEY BOLTON-ET 131823833

EX-90 EE+V GM GTPI +1902G

PTA +1320M +45F +32P 99%R 12/2016

GILLETTE BLITZ 2ND WIND-ET 7352248C

CAN VG-88 3Y

2-02 2 365 39096 3.6 1421 2.8 1107

EMMARK MAMMOTH 137028067

GTPI +1578G

PTA +1.06T +.92UDC +1.93FLC 98%R 12/2016

HILL-OVER ROY TAZZ 135697924

3E-94 9Y EEVEE

9-01 2 365 27820 3.7 1039 3.1 865

7-02 2 365 30220 3.2 972 3.0 893

Life 6 lact 2937 180240 3.4 6067 3.1 5665

3rd Dam: HILL-OVER LEE TULSA

(VG-86 +V+VV)

6-05 2 365 31580 3.5 1119 3.2 1018

Life 5 lact 2205 166960 3.5 5766 3.3 5511

Lot 95 - HILL-OVER AIRLIFT TIDBIT

#1332

143831022

Born 04/03/2016

Spring Yearling for Show in 2017

► Potential 10th Gen EX, VG

► Maternal Sisters Lots 92 + 94

3rd Dam: HILL-OVER LEE TULSA (VG-86 +V+VV)

6-05 2 365 31580 3.5 1119 3.2 1018

Life 5 lact 2205 166960 3.5 5766 3.3 5511

• See Maternal Sister Lot 94 for 4th - 10th Dams

CANYON-BREEZE AT AIRLIFT-ET

VG-89 EEV+ GTPI +2008G 62897620

PTA +820M +24F +1P 99%R 12/2016

PTA +127NM -.02%F -.09%P 76%US

PTA +.1PL 2.89SCS -1.3DPR 7.1%DCE

PTA +3.35T +1.84UDC +4.08FLC 98%R 12/16

HILL-OVER MAMMOTH TINY

EX-90 4Y VEVEV 141549051

3-04 2 352 24700 3.2 786 2.9 718

4-05 2 305 24360 3.0 725 2.9 700

2-04 2 305 18890 3.7 692 3.1 577

• 9th Gen EX, VG

• Maternal Sisters Lots 82 + 88

MAPLE-DOWNS-I G W ATWOOD-ET 8956379C

EX-90 EE+V GTPI +1917G

PTA +3.64T +2.55UDC +2.82FLC 99%R 12/2016

CANYON-BREEZE S AUBURN-ET 63175334

EX-90 EEEEE DOM

2-00 3 365 33240 3.4 1146 2.8 918

EMMARK MAMMOTH 137028067

GTPI +1578G

PTA +1.06T +.92UDC +1.93FLC 98%R 12/2016

HILL-OVER ROY TAZZ 135697924

3E-94 9Y EEVEE

9-01 2 365 27820 3.7 1039 3.1 865

7-02 2 365 30220 3.2 972 3.0 893

Life 6 lact 2937 180240 3.4 6067 3.1 5665



*First Excellent Cow
at Hill-Over*

◀ 7th Dam Lots 122 + 127

◀ 8th Dam Lot 124

◀ Family Members Lots 120 + 121

HILL-OVER MONITOR JACKIE

EX-92 GMD DOM

• Maternal Sister PELLHOLM HILL-OVER JANICE (VG-86)

Dam: PELLHOLM TRIUMPH JANIE-TWIN (EX-90)

2nd Dam: NISSOURIAN ROBURKE JANE (VG-87)

Lot 96 - HILL-OVER ATLAS TOOTOO #1103

Born 08/17/2009

140154081

BRAEDALE GOLDWYN 10705608C
CAN GP-84 GM GTPI +1873G
PTA +1.80T +1.51UDC +1.47FLC 99%R 12/2016

SHOREMAR S ALICIA-ET 6434408C
3E-97 EEEEE
8-11 2 362 38250 4.3 1650 3.1 1198

LADINO PARK TALENT-IMP-ET *RC
GTPI +1367G 930377AUS
PTA +1.11T +1.23UDC +.32FLC 99%R 12/2016

HILL-OVER OUTSIDE TALIA
2E-91 10Y EEVEE 135373648
4-02 2 336 26110 3.8 987 3.1 819
3-01 2 320 19040 4.2 804 3.2 601
2-01 2 308 16980 4.0 679 3.1 522
5-04 2 284 17430 3.1 535 3.2 553
6-05 2 305 15250 2.6 395 3.3 499

3rd Dam: HILL-OVER FLIP TRIX (5E-92)
4th Dam: HILL-OVER DIAMOND TIP (EX-90 GMD)
5th Dam: HILL-OVER VISA TOAST (VG-88)

EX-93 4Y EEVEE ▶ 8th Gen EX, VG
5-09 2 365 27250 4.1 1115 3.2 877
2-03 2 359 21570 3.2 688 3.2 691
3-05 2 279 22480 3.1 687 3.2 727
4-05 2 262 20690 3.6 737 3.1 641
6-11 2 239 23122 3.5 800 3.0 697 Inc

- ▶ Milking 73 lbs
- ▶ Fresh 8/11/16 ▶ Bred 1/06/17 TO
LE-O-LA MOGUL GAMBLER 71303599
- ▶ Maternal Sister Lot 99
- ▶ Daus Lots 97 + 98

BKB GOLDWYN ATLAS-ET 137162947
TPI +1731
PTA -928M +7F -20P 95%R 12/2016
PTA +70NM +.16%F +.03%P100%US
PTA +1.8PL 2.67SCS +.6DPR
PTA +1.22T +1.04UDC +.60FLC 92%R 12/2016

HILL-OVER TALENT TEAROSE 137377086
VG-87 5Y VVEVV
4-06 2 365 30140 3.6 1096 3.2 975
7-01 2 344 28810 3.8 1081 3.2 915
5-11 2 364 30600 3.4 1044 3.1 942
3-03 2 365 26100 3.7 973 3.3 851
2-03 2 320 19490 3.8 746 3.2 621
Life 1773 135530 3.7 4956 3.2 4318

6th Dam: HILL-OVER COLUMBUS TIPPY (VG-87)
7th Dam: HILL-OVER BOOT-NICK TOPSY (VG-86)
8th Dam: N/C
9th Dam: TREVAS J M TISHA-TWIN (VG-88)
10th Dam: LYNFELD JEWEL TREVA (VG-89)

Lot 97 - HILL-OVER WIND TUTTS #1304

Born 06/16/2015

143517308

SANDY-VALLEY BOLTON-ET 131823833
EX-90 EE+V GM GTPI +1902G
PTA +1320M +45F +32P 99%R 12/2016

GILLETTE BLITZ 2ND WIND-ET 7352248C
CAN VG-88 3Y
2-02 2 365 39096 3.6 1421 2.8 1107

BKB GOLDWYN ATLAS-ET 137162947
TPI +1731
PTA +1.22T +1.04UDC +.60FLC 92%R 12/2016

HILL-OVER TALENT TEAROSE 137377086
VG-87 5Y VVEVV
4-06 2 365 30140 3.6 1096 3.2 975
7-01 2 344 28810 3.8 1081 3.2 915
Life 5 lact 1773 135530 3.7 4956 3.2 4318

MAPLE-DOWNS-I G W ATWOOD-ET 8956379C
EX-90 EE+V GTPI +1917G
PTA +3.64T +2.55UDC +2.82FLC 99%R 12/2016

CANYON-BREEZE S AUBURN-ET 63175334
EX-90 EEEEE DOM
2-00 3 365 33240 3.4 1146 2.8 918

BKB GOLDWYN ATLAS-ET 137162947
TPI +1731
PTA +1.22T +1.04UDC +.60FLC 92%R 12/2016

HILL-OVER TALENT TEAROSE 137377086
VG-87 5Y VVEVV
4-06 2 365 30140 3.6 1096 3.2 975
Life 5 lact 1773 135530 3.7 4956 3.2 4318

▶ Potential 9th Gen EX, VG

▶ Bred 11/27/16 TO
RONELEE GOLD DIGGER-ET 840003004373270

▶ Maternal Sister Lot 98

3rd Dam: HILL-OVER OUTSIDE TALIA
(2E-91 10Y EEVEE)

4-02 2 336 26110 3.8 987 3.1 819

4th Dam: HILL-OVER FLIP TRIX (EX-92)

5th Dam: HILL-OVER DIAMOND TIP
(EX-90 GMD)

6th Dam: HILL-OVER VISA TOAST (VG-88)

7th Dam: HILL-OVER COLUMBUS TIPPY
(VG-87)

8th Dam: HILL-OVER BOOT-NICK TOPSY
(VG-86)

GILLETTE WINDHAMMER-ETS 8932157C
CAN EX-97 GTPI +1807G
PTA +263M +38F +8P 98%R 12/2016
PTA +91NM +.11%F +.00%P 3%US
PTA -1.0PL 3.25SCS -4.3DPR 8.2%DCE
PTA +2.22T +1.91UDC +1.46FLC 97%R 12/2016

LOT 96 - HILL-OVER ATLAS TOOTOO

EX-93 4Y EEVEE 140154081
5-09 2 365 27250 4.1 1115 3.2 877
6-11 2 197 19888 3.4 678 2.9 586 Inc
• 8th GenEX, VG

9th Dam: N/C

10th Dam: TREVAS J M TISHA-TWIN (VG-88)

11th Dam: LYNFELD JEWEL TREVA (VG-89)

Lot 98 - HILL-OVER AIRLIFT TOP #1344

Born 08/11/2016

143945367

Heifer ▶ Potential 9th Gen EX, VG

▶ Maternal Sister Lot 97

3rd Dam: HILL-OVER OUTSIDE TALIA
(2E-91 10Y EEVEE)

4-02 2 336 26110 3.8 987 3.1 819

• See Maternal Sister Lot 97
for 4th - 11th Dams

CANYON-BREEZE AT AIRLIFT-ET
VG-89 EEV+ GTPI +2008G 62897620
PTA +820M +24F +1P 99%R 12/2016
PTA +127NM -.02%F -.09%P 76%US
PTA +.1PL 2.89SCS -1.3DPR 7.1%DCE
PTA +3.35T +1.84UDC +4.08FLC 98%R 12/16

LOT 96 - HILL-OVER ATLAS TOOTOO

EX-93 4Y EEVEE 140154081
5-09 2 365 27250 4.1 1115 3.2 877
6-11 2 197 19888 3.4 678 2.9 586 Inc
• 8th GenEX, VG

Lot 99 - HILL-OVER FUTURE TEAPOT #1168

141548984

Born 08/23/2011

PICSTON SHOTTLE-ET 598172GBR
GM GTPI +1930G
PTA +1.24T +.93UDC +.76FLC 99%R 12/2016

HARVUE ROY FROSTY 52378753
3E-97 9Y EEEEE GMD
5-07 2 365 44710 5.0 2222 2.8 1248
Life 2285 217250 4.810507 3.0 6447
• All-American 6Y+ 2010

COMESTAR OUTSIDE-ET 6026421C
CAN EX-95 GM GTPI +1680
PTA +.37T +.00UDC +1.00FLC 99%R 12/2016

HILL-OVER FLIP TRIX 15888606

5E-92 15Y EEVEE
5-01 2 365 34580 3.9 1352 3.0 1031
6-10 2 365 31840 4.1 1313 2.9 939
8-04 2 365 34640 3.7 1294 2.8 985
3-07 2 365 26930 4.1 1107 3.0 812
9-11 2 305 28190 3.9 1104 2.8 796

3rd Dam: HILL-OVER DIAMOND TIP (EX-90 GMD)

4th Dam: HILL-OVER VISA TOAST (VG-88)

GP-82 2Y +V+G+

3-06 2 340 20370 3.8 767 3.0 607
2-06 2 325 16930 3.9 654 3.0 514
4-06 2 365 34035 4.2 1414 2.9 977 Inc

► Milking 55 lbs

► Fresh 3/22/16 ► Bred 11/08/16 TO
AMIGHETTI NUMERO UNO-ET
17990915143ITA

► Maternal Sisters Lots 101, 103 and
HILL-OVER TALENT TEAROSE
(VG-87 VVEVV) - Dam of Lot 96

4-06 2 365 30140 3.6 1096 3.2 975
7-01 2 344 28810 3.8 1081 3.2 915
5-11 2 364 30600 3.4 1044 3.1 942
Life 1773 135530 3.7 4956 3.2 4318

► Dau Lot 100

DUCKETT-SA SHOT FUTURE-ET

GTPI +1433G 139637072

PTA +92M -9F -6P 97%R 12/2016
PTA -171NM -.04%F -.03%P 28%US
PTA -2.7PL 3.06SCS -1.4DPR 9.0%DCE
PTA +.65T +.52UDC -.34FLC 95%R 12/2016

HILL-OVER OUTSIDE TALIA

2E-91 10Y EEVEE 135373648

4-02 2 336 26110 3.8 987 3.1 819
3-01 2 320 19040 4.2 804 3.2 601
2-01 2 308 16980 4.0 679 3.1 522
5-04 2 284 17430 3.1 535 3.2 553
6-05 2 305 15250 2.6 395 3.3 499
• 6th Gen EX, VG

5th Dam: HILL-OVER COLUMBUS TIPPY (VG-87)

6th Dam: HILL-OVER BOOT-NICK TOPSY (VG-86)

7th Dam: N/C

8th Dam: TREVAS J M TISHA-TWIN (VG-88)

9th Dam: LYNFELD JEWEL TREVA (VG-89)

Lot 100 - HILL-OVER ALEXANDER TEACUP #1297

143369101

Born 03/04/2015

COMESTAR STORMATIC-ET 6947936C
EX CAN GM GTPI +1457G
PTA +.74T -.24UDC +1.70FLC 99%R 12/2016

NEU-WAY PATRON ALLIE-ET 17216847
VG-87 2Y VE+V VV GMD DOM
1-11 2 365 35440 3.9 1398 3.1 1101

DUCKETT-SA SHOT FUTURE-ET 139637072
GTPI +1433G
PTA +.65T +.52UDC -.34FLC 95%R 12/2016

HILL-OVER OUTSIDE TALIA

2E-91 10Y EEVEE 135373648
4-02 2 336 26110 3.8 987 3.1 819
3-01 2 320 19040 4.2 804 3.2 601

► Bred 3/25/17 TO 17990915143ITA
AMIGHETTI NUMERO UNO-ET

GOLDEN-OAKS ST ALEXANDER-ET

EX-94 EEEE GTPI +1743G 61133837

PTA +154M +50F +2P 99%R 12/2016
PTA +124NM +.16%F -.01%P 51%US
PTA -.6PL 3.08SCS -3.1DPR 9.2%DCE
PTA +1.01T +.49UDC +.83FLC 99%R 12/2016

LOT 99 - HILL-OVER FUTURE TEAPOT

GP-82 2Y +V+G+ 141548984

3-06 2 340 20370 3.8 767 3.0 607
2-06 2 325 16930 3.9 654 3.0 514
4-06 2 339 32210 4.1 1325 2.9 918 Inc

3rd Dam: HILL-OVER FLIP TRIX (5E-92)

4th Dam: HILL-OVER DIAMOND TIP
(EX-90 GMD)

• See Dam Lot 99 for 5th - 10th Dams

Lot 101 - HILL-OVER AIRRAID TICKLE #1250

142707191

Born 10/31/2013

MARA-THON BW MARSHALL-ET 2290977
VG-86 VEV+ GM GTPI +1550G
PTA +804M +2F +12P 99%R 12/2016

SILDAHL MANFRED AIR ATTACK 127745181
VG-87 +EV+V GMD DOM
3-03 2 365 38070 4.2 1580 2.9 1092
Life 1909 176770 3.9 6901 2.9 5106

COMESTAR OUTSIDE-ET 6026421C
CAN EX-95 GM GTPI +1680
PTA +.37T +.00UDC +1.00FLC 99%R 12/2016

HILL-OVER FLIP TRIX 15888606

5E-92 15Y EEVEE
5-01 2 365 34580 3.9 1352 3.0 1031
6-10 2 365 31840 4.1 1313 2.9 939

► Potential 7th Gen EX, VG
2-11 165 10315 3.7 386 2.9 303 Inc

SILDAHL AIRRAID

131688542

EX-94 EEEE GTPI +1688G
PTA +505M +39F +5P 99%R 12/2016
PTA +31NM +.07%F -.04%P 52%US
PTA -1.2PL 3.07SCS -1.8DPR 12.1%DCE
PTA +.94T +.87UDC +1.51FLC 99%R 12/2016

► Milking 59 lbs

► Fresh 10/24/16

► Bred 1/18/17 TO
SULLY HART MERIDIAN-ET 69951907

► Maternal Sisters Lots 99 + 103

► Dau Lots 102

3rd Dam: HILL-OVER DIAMOND TIP
(EX-90 GMD)

4th Dam: HILL-OVER VISA TOAST (VG-88)

5th Dam: HILL-OVER COLUMBUS TIPPY
(VG-87)

6th Dam: HILL-OVER BOOT-NICK TOPSY

• See Maternal Sister for 7th - 9th Dams

HILL-OVER OUTSIDE TALIA

2E-91 10Y EEVEE 135373648

4-02 2 336 26110 3.8 987 3.1 819
3-01 2 320 19040 4.2 804 3.2 601
2-01 2 308 16980 4.0 679 3.1 522
• 6th Gen EX, VG

Lot 102 - HILL-OVER GAMBLER TINA #1350

143969570

Born 10/24/2016

MOUNTFIELD SSI DCY MOGUL-ET 840003006972816
EX-91 EEVE GM GTPI +2494G
PTA +2.30T +2.48UDC +2.42FLC 99%R 4/2017

LE-O-LA ATWOOD GYPSY 66527792
2E-92 6Y EEVEE
4-00 2 365 37410 4.2 1566 3.0 1136

SILDAHL AIRRAID 131688542
EX-94 EEEE GTPI +1688G
PTA +.94T +.87UDC +1.51FLC 99%R 12/2016

HILL-OVER OUTSIDE TALIA
2E-91 10Y EEVEE 135373648
4-02 2 336 26110 3.8 987 3.1 819
3-01 2 320 19040 4.2 804 3.2 601
2-01 2 308 16980 4.0 679 3.1 522
• 6th Gen EX, VG

Fall Calf

3rd Dam: HILL-OVER FLIP TRIX (5E-92)
4th Dam: HILL-OVER DIAMOND TIP (EX-90 GMD)
5th Dam: HILL-OVER VISA TOAST (VG-88)
6th Dam: HILL-OVER COLUMBUS TIPPY (VG-87)
7th Dam: HILL-OVER BOOT-NICK TOPSY (VG-86)
8th Dam: N/C
9th Dam: TREVAS J M TISHA-TWIN (VG-88)
10th Dam: LYNFELD JEWEL TREVA (VG-89)

LE-O-LA MOGUL GAMBLER 71303599
GP-81 V+GF GTPI +2420G
PTA +1342M +37F +34P 89%R 4/2017
PTA +567NM -.05%F -.02%P100%US FE +87
PTA +6.2PL 2.73SCS +1.0DPR 4.8%DCE
PTA +2.31T +2.02UDC +2.07FLC 85%R 4/17

LOT 101 - HILL-OVER AIRRAID TICKLE
142707191
2-11 123 7753 3.7 283 2.9 225

Lot 103 - HILL-OVER WIND TACOMA #1289

143261887

Born 11/02/2014

SANDY-VALLEY BOLTON-ET 131823833
EX-90 EE+V GM GTPI +1902G
PTA +1320M +45F +32P 99%R 12/2016

GILLETTE BLITZ 2ND WIND-ET 7352248C
CAN VG-88 3Y
2-02 2 365 39096 3.6 1421 2.8 1107

COMESTAR OUTSIDE-ET 6026421C
CAN EX-95 GM GTPI +1680
PTA +.37T +.00UDC +1.00FLC 99%R 12/2016

HILL-OVER FLIP TRIX 15888606
5E-92 15Y EEVEE
5-01 2 365 34580 3.9 1352 3.0 1031
6-10 2 365 31840 4.1 1313 2.9 939
8-04 2 365 34640 3.7 1294 2.8 985
3-07 2 365 26930 4.1 1107 3.0 812
9-11 2 305 28190 3.9 1104 2.8 796

► Potential 7th Gen EX, VG
2-03 37 2479 4.6 114 3.0 75 Inc

► Milking 77 lbs ► Fresh 3/01/17
► Maternal Sisters Lots 99, 101 and HILL-OVER TALENT TEAROSE (VG-87 VVEVV) • Dam of Lot 96
4-06 2 365 30140 3.6 1096 3.2 975
7-01 2 344 28810 3.8 1081 3.2 915
5-11 2 364 30600 3.4 1044 3.1 942
Life 1773 135530 3.7 4956 3.2 4318

GILLETTE WINDHAMMER-ETS 8932157C
CAN EX-97 GTPI +1807G
PTA +263M +38F +8P 98%R 12/2016
PTA +91NM +.11%F +.00%P 3%US
PTA -1.0PL 3.25SCS -4.3DPR 8.2%DCE
PTA +2.22T +1.91UDC +1.46FLC 97%R 12/2016

HILL-OVER OUTSIDE TALIA
2E-91 10Y EEVEE 135373648
4-02 2 336 26110 3.8 987 3.1 819
3-01 2 320 19040 4.2 804 3.2 601
2-01 2 308 16980 4.0 679 3.1 522
5-04 2 284 17430 3.1 535 3.2 553
6-05 2 305 15250 2.6 395 3.3 499
• 6th Gen EX, VG

6th Dam: HILL-OVER BOOT-NICK TOPSY (VG-86)
7th Dam: N/C
8th Dam: TREVAS J M TISHA-TWIN (VG-88)
9th Dam: LYNFELD JEWEL TREVA (VG-89)

3rd Dam: HILL-OVER DIAMOND TIP (EX-90 GMD)
4th Dam: HILL-OVER VISA TOAST (VG-88)
5th Dam: HILL-OVER COLUMBUS TIPPY (VG-87)

Lot 104 - HILL-OVER AIRRAID TATUM #1121

140598995

Born 04/07/2010

MARA-THON BW MARSHALL-ET 2290977
VG-86 VEV+ GM GTPI +1550G
PTA +804M +2F +12P 99%R 12/2016

SILDAHL MANFRED AIR ATTACK 127745181
VG-87 +EV+V GMD DOM
3-03 2 365 38070 4.2 1580 2.9 1092
Life 1909 176770 3.9 6901 2.9 5106

COMESTAR OUTSIDE-ET 6026421C
CAN EX-95 GM GTPI +1680
PTA +.37T +.00UDC +1.00FLC 99%R 12/2016

HILL-OVER STORM TISSY 132097547
2E-92 6Y EEEEE
5-10 2 365 28810 4.3 1237 3.1 899
4-04 2 365 34910 3.0 1043 2.8 992
3-02 2 340 29720 3.3 974 3.0 897
Life 4 lact 1550 122130 3.6 4394 3.0 3724
• 5th Gen EX, VG
• Maternal Sister Hill-Over Flip Trix (EX-92)

VG-88 5Y +EVVE ► 7th Gen EX, VG
4-06 2 354 31840 3.9 1240 2.9 931
3-04 2 352 26480 3.8 1012 3.0 798
2-03 2 365 24470 3.7 900 3.0 745
5-07 2 365 31610 4.2 1333 2.9 914
Life to date
1505 117910 3.9 4617 3.0 3500

SILDAHL AIRRAID 131688542
EX-94 EEEE GTPI +1688G
PTA +505M +39F +5P 99%R 12/2016
PTA +31NM +.07%F -.04%P 52%US
PTA -1.2PL 3.07SCS -1.8DPR 12.1%DCE
PTA +.94T +.87UDC +1.51FLC 99%R 12/2016

HILL-OVER OUTSIDE TANGIE 138490021
GP-80 4Y ++GG+
3-10 2 305 20470 4.2 859 3.0 613
4-10 2 208 12430 3.5 431 3.1 381

3rd Dam: HILL-OVER DIAMOND TIP (EX-90 GMD)
4th Dam: HILL-OVER VISA TOAST (VG-88)
• Same 5th - 9th Dams as Lot 103

► Dry ► Due 5/29/17 ► Bred 8/22/16 TO AOT SILVER HELIX-ET 840 3131083927
► Maternal Sisters Lots 99 + 103

Lot 105 - HILL-OVER AIRRAID TJ #1151

141006822

Born 12/15/2010

EX-92 5Y VEEVE ▶ 6 Gen EX, VG
 4-07 2 364 27320 4.6 1244 3.0 832
 3-02 2 365 24890 4.2 1057 3.1 775
 2-02 2 311 19730 4.4 876 3.0 586
 5-09 2 196 15296 4.6 705 2.7 418 Inc

- ▶ Milking 68 lbs ▶ Fresh 9/23/16
- ▶ Bred 3/22/17 TO 17990915143ITA AMIGHETTI NUMERO UNO-ET
- ▶ Dau Lot 106

7th Dam: HILL-OVER BOOT-NICK THELMA (VG-88)
 8th Dam: HILL-OVER SJ TAWNY (VG-87)
 9th Dam: HILL-OVER CITATION R M TILLY (GP-83)
 10th Dam: PELLHOLM HILL-OVER TANYA (VG-85)
 Maternal Sister TREVAS J M TISHA-TWIN (VG-88)
 11th Dam: LYNFELD JEWEL TREVA (VG-89)

SILDAHL AIRRAID

131688542

EX-94 EEEE GTPI +1688G
 PTA +505M +39F +5P 99%R 12/2016
 PTA +31NM +.07%F -.04%P 52%US
 PTA -1.2PL 3.07SCS -1.8DPR 12.1%DCE
 PTA +.94T +.87UDC +1.51FLC 99%R 12/2016

HILL-OVER DESIGN TORY

EX-92 10Y EEVEE 134787099
 8-06 2 365 33960 4.2 1428 3.1 1037
 9-11 2 365 32820 4.2 1392 2.9 946
 5-00 2 322 28210 3.7 1049 2.9 831
 7-00 2 338 27780 3.3 916 2.9 792
 3-06 2 365 23680 3.7 885 3.1 730
 6-01 2 295 25640 2.9 751 2.8 721
 2-04 2 330 16500 3.6 597 3.1 508
 Life 2651 201180 3.8 7604 3.0 6024
 • 5th Gen EX, VG

MARA-THON BW MARSHALL-ET 2290977
 VG-86 VEV+ GM GTPI +1550G
 PTA +804M +2F +12P 99%R 12/2016
 SILDAHL MANFRED AIR ATTACK 127745181
 VG-87 +EV+V GMD DOM
 3-03 2 365 38070 4.2 1580 2.9 1092
 Life 1909 176770 3.9 6901 2.9 5106

MR H-OVER LEDUC DESIGN
 132077356
 PTA +.01T -.45UDC -.47FLC 42%R 12/2016

HILL-OVER LEE TIVONA 132076962 VG-88

6-02 2 266 25630 4.0 1034 2.9 737
 4-03 2 365 25280 3.8 973 3.1 785
 3-03 2 323 22040 3.7 816 3.0 668
 2-03 2 342 20160 3.7 749 2.9 584

3rd Dam: HILL-OVER TICKET TEMPTRESS (VG-86)
 4th Dam: HILL-OVER CV TEABERRY (VG-85)
 5th Dam: HILL-OVER MANDINGO TIDE (EX-91)
 6th Dam: HILL-OVER TONY TACK-TWIN (GP-80)

Lot 106 - HILL-OVER DIGGER TINKERBELL (Tinker) #1231

142425552

Born 03/03/2013

VG-86 3Y VV+VV ▶ 7 Gen EX, VG
 2-04 2 307 16310 4.0 658 3.3 532
 3-03 2 280 23445 3.4 796 3.1 732 Inc

- ▶ Milking 68 lbs
- ▶ Fresh 7/01/16 ▶ Bred 12/12/16 TO LE-O-LA MOGUL GAMBLER 71303599
- ▶ Daus Lots 107 + 108

3rd Dam: HILL-OVER LEE TIVONA (VG-88)
 4th Dam: HILL-OVER TICKET TEMPTRESS (VG-86)
 5th Dam: HILL-OVER CV TEABERRY (VG-85)
 • See Sam Lot 105 for 6th - 12 Dams

RONELEE GOLD DIGGER-ET 840003004373270

EX-90 EEVV GTPI +2080G
 PTA +62M -11F +8P 99%R 12/2016
 PTA +319NM -.05%F +.02%P 97%US
 PTA +3.9PL 2.67SCS +2.9DPR 4.4%DCE
 PTA +1.20T +1.91UDC +.52FLC 98%R 12/2016

BRAEDALE GOLDWYN 10705608C
 CAN GP-84 GM GTPI +1873G
 PTA +1.80T +1.51UDC +1.47FLC 99%R 12/2016
 RONELEE OUTSIDE DABBLE-ET 134644585
 2E-91 6Y EEEEE GMD DOM
 5-03 3 365 44530 3.6 1612 2.9 1313
 Life 2021 185730 3.6 6757 3.0 5614

LOT 105 - HILL-OVER AIRRAID TJ

EX-92 5Y VEEVE 141006822
 4-07 2 364 27320 4.6 1244 3.0 832
 5-09 2 154 12356 4.7 582 2.7 331 Inc
 • 6th Gen EX, VG

SILDAHL AIRRAID 131688542
 EX-94 EEEE GTPI +1688G
 PTA +.94T +.87UDC +1.51FLC 99%R 12/2016

HILL-OVER DESIGN TORY

EX-92 10Y EEVEE 134787099
 8-06 2 365 33960 4.2 1428 3.1 1037
 9-11 2 365 32820 4.2 1392 2.9 946
 Life 7 lact 2651 201180 3.8 7604 3.0 6024
 • 5th Gen EX, VG

Lot 107 - HILL-OVER AFTER TESSA #1306

143517456

Born 07/10/2015

Bred 9/27/16 TO 17990915143ITA AMIGHETTI NUMERO UNO-ET
 ▶ Potential 8th Gen EX, VG

- ▶ Maternal Sister Lot 108

5th Dam: HILL-OVER TICKET TEMPTRESS (VG-86)
 6th Dam: HILL-OVER CV TEABERRY (VG-85)
 7th Dam: HILL-OVER MANDINGO TIDE (EX-91)
 8th Dam: GP-80
 9th Dam: VG-88
 10th Dam: VG-87
 11th Dam: GP-83

MS ATLEES SHT AFTERSHOCK-ET

EX-92 EEVE GTPI +1723G 65249839
 PTA -31M +2F -14P 99%R 12/2016
 PTA -5NM +.01%F -.05%P 39%US
 PTA +1.2PL 2.82SCS -1.2DPR 11.1%DCE
 PTA +2.30T +1.90UDC +1.37FLC 99%R 12/2016

PICSTON SHOTTLE-ET 598172GBR
 GM GTPI +1930G
 PTA +1.24T +.93UDC +.76FLC 99%R 12/2016

MD-DELIGHT DURHAM ATLEE-ET 131704103
 EX-92 4Y EEEEE GMD DOM
 3-11 2 305 33700 5.7 1916 3.0 1021
 • 1st NY Fat • All American Sr 3Y Cow 2005

LOT 106 -

HILL-OVER DIGGER TINKERBELL
VG-86 3Y VV+VV 142425552
 2-04 2 307 16310 4.0 658 3.3 532
 3-03 2 238 20316 3.2 660 3.1 629 Inc
 • 7th Gen EX, VG

RONELEE GOLD DIGGER-ET 840003004373270
 EX-90 EEVV GTPI +2080G
 PTA +1.20T +1.91UDC +.52FLC 98%R 12/2016

LOT 105 - HILL-OVER AIRRAID TJ

EX-92 5Y VEEVE 141006822
 4-07 2 364 27320 4.6 1244 3.0 832
 5-09 2 154 12356 4.7 582 2.7 331 Inc

3rd Dam: HILL-OVER DESIGN TORY (EX-92 EEVEE) • 5th Gen EX, VG
 Life 7 lact 2651 201180.8 7604 3.0 6024
 4th Dam: HILL-OVER LEE TIVONA (VG-88)

Lot 108 - HILL-OVER GD TOMATO #1339 143945321

Born 07/01/2016

Summer Yearling
► Potential 8th Gen EX, VG

► Maternal Sister Lot 107

5th Dam: HILL-OVER TICKET TEMPTRESS
(VG-86)

6th Dam: HILL-OVER CV TEABERRY (VG-85)

7th Dam: HILL-OVER MANDINGO TIDE
(EX-91)

8th Dam: GP-80

9th Dam: VG-88

10th Dam: VG-87

11th Dam: GP-83

HEAVENLY GOLDEN DREAMS 642262GBR

EX-93 GTPI +1907G

PTA -977M -1F -20P 97%R 12/2016

PTA +42NM +.13%F +.04%P 12%US

PTA +0.0PL 2.67SCS +0.2DPR 6.7%DCE

PTA +2.77T +3.18UDC +2.38FLC 96%R 12/16

LOT 106 -**HILL-OVER DIGGER TINKERBELL**

VG-86 3Y VV+VV 142425552

2-04 2 307 16310 4.0 658 3.3 532

3-03 2 238 20316 3.2 660 3.1 629 Inc

• 7th Gen EX, VG

12th Dam: PELLHOLM HILL-OVER TANYA (VG-85)

13th Dam: LYNFELD JEWEL TREVA (VG-89)

BRAEDALE GOLDWYN 10705608C

CAN GP-84 GM GTPI +1873G

PTA +1.80T +1.51UDC +1.47FLC 99%R 12/2016

MD-DELIGHT DURHAM ATLEE-ET 131704103

EX-92 4Y EEEEE GMD DOM

3-11 2 305 33700 5.7 1916 3.0 1021

• 1st NY Fat • All American Sr 3Y Cow 2005

RONELEE GOLD DIGGER-ET 840003004373270

EX-90 EEV GTPI +2080G

PTA +1.20T +1.91UDC +.52FLC 98%R 12/2016

LOT 105 - HILL-OVER AIRRAID TJ

EX-92 5Y VEEVE 141006822

4-07 2 364 27320 4.6 1244 3.0 832

5-09 2 154 12356 4.7 582 2.7 331 Inc

3rd Dam: HILL-OVER DESIGN TORY

(EX-92 EEVEE) • 5th Gen EX, VG

Life 7 lact 2651 2011803.8 7604 3.0 6024

4th Dam: HILL-OVER LEE TIVONA (VG-88)

Lot 109 - HILL-OVER HVEZDA TUESDAY #1237

Born 06/15/2013

142558528

VG-86 3Y VV+VE ► 8th Gen EX
2-08 2 365 20423 3.4 697 3.3 684 Inc

► Milking 59 lbs

► Fresh 3/05/16 ► Bred 9/17/16 TO
SULLY HART MERIDIAN-ET 69951907

► Maternal Sister Lot 111

► Dau Lot 110

3rd Dam: HILL-OVER COUNSELOR TAO
(VG-88)

4th Dam: HILL-OVER DIAMOND TATTLE-TW
(EX-91)

5th Dam: HILL-OVER FROSTY TINSEL
(VG-86)

6th Dam: HILL-OVER COLUMBUS TARA
(VG-86)

• Maternal Sister (VG-88)

ORBE-VIEW S STRM HVEZDA-ET *RC

GTPI +1606G 52760801

PTA -17M -11F +5P 99%R 12/2016

PTA -188NM -.04%F +.02%P 38%US

PTA -4.5PL 2.90SCS -1.7DPR 9.9%DCE

PTA +1.91T +.86UDC +1.77FLC 98%R 12/16

HILL-OVER AIRRAID TERRI 140598968

2E-92 6Y EEEEE

5-06 325 27744 4.5 1238 3.2 898

4-05 352 27954 4.2 1184 3.3 9935

3-04 331 25575 4.2 1079 3.4 858

Life 5 lact 112,555 4807 3762

• 7th Gen EX, VG

7th Dam: HILL-OVER SJ TAWNY (VG-87)

8th Dam: HILL-OVER CITATION R M TILLY (GP-83)

9th Dam: PELLHOLM HILL-OVER TANYA (VG-85)

Maternal Sister TREVAS J M TISHA-TWIN (VG-88)

10th Dam: LYNFELD JEWEL TREVA (VG-89)

PURSUIT SEPTEMBER STORM-ET 6820564C *RC

CAN EX GM GTPI +1525G

PTA +1.01T +.56UDC +2.08FLC 99%R 12/2016

ORBE-VIEW DURHAM HALLIE 131228496

3E-93 9Y EEEEE DOM

3-11 2 365 30930 2.9 906 2.9 911

Life 1890 118730 3.0 3577 3.2 3741

SILDAHL AIRRAID 131688542

EX-94 EEEE GTPI +1688G

PTA +.94T +.87UDC +1.51FLC 99%R 12/2016

HILL-OVER DURHAM TALISA 134787110

2E-90 6Y VEV+E

4-11 2 365 31380 3.9 1236 3.2 996

6-01 2 365 33460 3.5 1186 3.2 1068

3-08 2 365 27770 3.8 1068 3.2 897

2-03 2 365 21950 3.3 717 3.2 707

Life 1751 127470 3.7 4706 3.2 4126

Lot 110 - HILL-OVER AIRLIFT TOOTSIE #1326

Born 03/05/2016

143812533

Spring Yearling for Show in 2017

• Jr Champion Wyoming County Fair 4-H
+ Open Shows 2016

• Jr Champion Columbia County Open Show

► Potential 9th Gen EX

► Maternal Sister Lot 111

3rd Dam: HILL-OVER DURHAM TALISA
(2E-90 VEV+E)

4-11 2 365 31380 3.9 1236 3.2 996

Life 4 lact 1751 127470 3.7 4706 3.2 4126

4th Dam: HILL-OVER COUNSELOR TAO
(VG-88)

• See Dam Lot 109 for 5th - 11th Dams

CANYON-BREEZE AT AIRLIFT-ET

VG-89 EEV+ GTPI +2008G 62897620

PTA +820M +24F +1P 99%R 12/2016

PTA +127NM -.02%F -.09%P 76%US

PTA +.1PL 2.89SCS -1.3DPR 7.1%DCE

PTA +3.35T +1.84UDC +4.08FLC 98%R 12/16

LOT 109 - HILL-OVER HVEZDA TUESDAY

VG-85 3Y VV+VE 142558528

2-08 2 365 20423 3.4 697 3.3 684 Inc

• 8 Gen EX, VG

MAPLE-DOWNS-I G W ATWOOD-ET 8956379C

EX-90 EE+V GTPI +1917G

PTA +3.64T +2.55UDC +2.82FLC 99%R 12/2016

CANYON-BREEZE S AUBURN-ET 63175334

EX-90 EEEEE DOM

2-00 3 365 33240 3.4 1146 2.8 918

ORBE-VIEW S STRM HVEZDA-ET *RC

GTPI +1606G 52760801

PTA +1.91T +.86UDC +1.77FLC 98%R 12/16

HILL-OVER AIRRAID TERRI 140598968

2E-92 6Y EEEEE

5-06 325 27744 4.5 1238 3.2 898

4-05 352 27954 4.2 1184 3.3 9935

3-04 331 25575 4.2 1079 3.4 858

Life 5 lact 112,555 4807 3762

Lot 111 • HILL-OVER GAMBLER TOKEN #1311

143812533

Born 08/12/2015

Bred 3/07/17 TO 17990915143ITA
AMIGHETTI NUMERO UNO-ET
► Potential 8th Gen EX

► Maternal Sister Lot 110

3rd Dam: HILL-OVER COUNSELOR TAO (VG-88)
4th Dam: HILL-OVER DIAMOND TATTLE-TW (EX-91)
5th Dam: HILL-OVER FROSTY TINSEL (VG-86)
• See Maternal Sister Lot 109 for 6th - 11th Dams

LE-O-LA MOGUL GAMBLER 71303599

GP-81 V+GF GTPI +2420G
PTA +1342M +37F +34P 89%R 4/2017
PTA +567NM -.05%F -.02%P100%US FE +87
PTA +6.2PL 2.73SCS +1.0DPR 4.8%DCE
PTA +2.31T +2.02UDC +2.07FLC 85%R 4/17

HILL-OVER AIRRAID TERRI 140598968

2E-92 6Y EEEEE
5-06 325 27744 4.5 1238 3.2 898
4-05 352 27954 4.2 1184 3.3 9935
3-04 331 25575 4.2 1079 3.4 858
Life 5 lact 112,555 4807 3762
• 7th Gen EX, VG

MOUNTFIELD SSI DCY MOGUL-ET 840003006972816

EX-91 EEEV GM GTPI +2494G
PTA +2.30T +2.48UDC +2.42FLC 99%R 4/2017
LE-O-LA ATWOOD GYPSY 66527792
2E-92 6Y EEEVE
4-00 2 365 37410 4.2 1566 3.0 1136

SILDAHL AIRRAID 131688542
EX-94 EEEE GTPI +1688G
PTA +.94T +.87UDC +1.51FLC 99%R 12/2016

HILL-OVER DURHAM TALISA 134787110
2E-90 6Y VEV+E
4-11 2 365 31380 3.9 1236 3.2 996
6-01 2 365 33460 3.5 1186 3.2 1068
3-08 2 365 27770 3.8 1068 3.2 897
Life 3 lact 1751 127470 3.7 4706 3.2 4126

Lot 112 • HILL-OVER HVEZDA TASSEL #1255

142707230

Born 11/12/2013

GP-83 2Y VVV++ ► 8th Gen EX
2-05 333 23116 3.4 779 3.0 704 Inc

► Milking 59 lbs

► Fresh 5/09/16 ► Bred 8/18/16 TO
RONELEE GOLD DIGGER-ET 840003004373270

3rd Dam: HILL-OVER LEE TWEET (VG-85)
• Maternal Sister
Hill-Over Counselor Tao (VG-88)
4th Dam: HILL-OVER DIAMOND TATTLE-TW (EX-91)
5th Dam: HILL-OVER FROSTY TINSEL (VG-86)
6th Dam: HILL-OVER COLUMBUS TARA (VG-86)
• Maternal Sister
Hill-Over Boot-Nick Thelma (VG-88)

ORBE-VIEW S STRM HVEZDA-ET 'RC

GTPI +1606G 52760801
PTA -17M -11F +5P 99%R 12/2016
PTA -188NM -.04%F +.02%P 38%US
PTA -4.5PL 2.90SCS -1.7DPR 9.9%DCE
PTA +1.91T +.86UDC +1.77FLC 98%R 12/16

HILL-OVER VELVET TONIC 140296165

EX-91 4Y VEVEE
4-01 365 28311 4.1 1160 3.1 876
3-01 307 23665 4.0 982 3.1 744
5-04 296 22773 3.9 882 3.0 689
2-01 302 18361 3.9 725 2.9 529
• 7th Gen EX, VG

7th Dam: HILL-OVER SJ TAWNY (VG-87)

8th Dam: HILL-OVER CITATION R M TILLY (GP-83)

9th Dam: PELLHOLM HILL-OVER TANYA (VG-85)

• Maternal Sister

Trevas J M Tisha-Twin (VG-88)

PURSUIT SEPTEMBER STORM-ET 6820564C 'RC
CAN EX GM GTPI +1525G
PTA +1.01T +.56UDC +2.08FLC 99%R 12/2016

ORBE-VIEW DURHAM HALLIE 131228496
3E-93 9Y EEEEE DOM
3-11 2 365 30930 2.9 906 2.9 911
Life 1890 118730 3.0 3577 3.2 3741

HEATHER HOLME VELVET 9358202C
EX-94 EEEV GTPI +1650G
PTA +.83T +.77UDC +.34FLC 97%R 12/2016

HILL-OVER STORM TAVE 132076935
VG-88 7Y VE+EV
2-02 2 315 17750 4.8 855 3.4 600
3-04 2 356 27020 4.7 1267 3.3 895
4-06 2 306 24920 4.2 1055 3.2 800
6-01 2 315 24040 5.8 1387 3.4 820
7-02 2 299 22950 4.6 1059 3.5 795
8-02 2 296 19960 4.5 892 3.3 661
Life 1887 136640 4.8 6515 3.3 4571

Lot 113 • HILL-OVER GAMBLER THELMA #1313

143517362

Born 08/17/2015

Bred 3/01/17 TO 840003004373270
RONELEE GOLD DIGGER-ET
► Potential 11th Gen EX

► From Roy Tazz 3E-94 Family

3rd Dam: HILL-OVER STORM TAMIKA (VG-87)
• Maternal Sister Roy Tazz (3E-94 EEEVE) • Dam of Lots 82 +88
4th Dam: HILL-OVER LEE TULSA (VG-86 +V+VV)
6-05 2 365 31580 3.5 1119 3.2 1018
Life 5 lact 2205 166960 3.5 5766 3.3 5511
5th Dam: HILL-OVER HORTON TIA (VG-87)
6th Dam: HILL-OVER STARWARS TRISK (VG-87)

LE-O-LA MOGUL GAMBLER 71303599

GP-81 V+GF GTPI +2420G
PTA +1342M +37F +34P 89%R 4/2017
PTA +567NM -.05%F -.02%P100%US FE +87
PTA +6.2PL 2.73SCS +1.0DPR 4.8%DCE
PTA +2.31T +2.02UDC +2.07FLC 85%R 4/17

HILL-OVER ASPEN TAYLOR 139535008

VG-86 2Y +V+VV
3-05 2 350 21040 4.3 910 3.5 740
2-01 2 365 19940 4.5 897 3.5 692
• 10th Gen EX, VG

7th Dam: HILL-OVER JAUNTY TIFFENY (EX-90)

8th Dam: HILL-OVER EMPEROR TANAI (EX-91)

9th Dam: TREVAS J M TISHA-TWIN (VG-88)

10th Dam: LYNFELD JEWEL TREVA (VG-89)

MOUNTFIELD SSI DCY MOGUL-ET 840003006972816

EX-91 EEEV GM GTPI +2494G
PTA +2.30T +2.48UDC +2.42FLC 99%R 4/2017
LE-O-LA ATWOOD GYPSY 66527792
2E-92 6Y EEEVE
4-00 2 365 37410 4.2 1566 3.0 1136

EK-OSEEANA ASPEN-ET 129854100
GTPI +1259G
PTA +1.66T +.70UDC +.49FLC 99%R 12/2016

HILL-OVER STORM TAMIKA 134444242
VG-87 4Y VVVVV
7-09 2 365 33870 3.6 1203 2.9 986
6-01 2 365 30940 3.6 1107 3.1 958
5-00 2 308 26970 3.6 969 3.1 834
3-10 2 365 25710 3.3 854 3.2 815
2-06 2 365 24530 2.9 713 3.1 758
Life 1940 151370 3.5 5233 3.1 4685

Lot 115 • HILL-OVER AFTERSHOCK SONY #1195

142035003

Born 06/11/2012

VG-87 3Y VVVVV ▶ 3rd Gen EX, VG
 3-01 2 318 18640 3.6 672 3.2 597
 2-01 2 290 14450 3.4 495 3.1 447
 4-01 2 266 20532 3.6 733 3.2 658 Inc

▶ Milking 79 lbs

▶ Fresh 7/15/16 ▶ Bred 12/07/16 TO
 AMIGHETTI NUMERO UNO-ET
 17990915143ITA

▶ Daus Lots 116 + 118

3rd Dam: HILL-OVER CV SCUBBE (GP-83)

4th Dam: HILL-OVER NEWSMAKER SAGE (VG-87)

5th Dam: HILL-OVER ALLENO SAUCE (VG-86)

6th Dam: HILL-OVER REX SHARON-TW (VG-87)

7th Dam: HILL-OVER BOOT-NICK SHELLY (EX-90 GMD DOM)

8th Dam: HILL-OVER SHAMROCK SHERRY (VG-87)

9th Dam: LYNFELD CHIEF SARAH (VG-88)

10th Dam: LYNFELD ARISTOCRAT DORA (VG-85)

MS ATLEES SHT AFTERSHOCK-ET

EX-92 EEEV GTPI +1723G 65249839
 PTA -31M +2F -14P 99%R 12/2016
 PTA -5NM +.01%F -.05%P 39%US
 PTA +1.2PL 2.82SCS -1.2DPR 11.1%DCE
 PTA +2.30T +1.90UDC +1.37FLC 99%R 12/2016

PICSTON SHOTTLE-ET 598172GBR

GM GTPI +1930G
 PTA +1.24T +.93UDC +.76FLC 99%R 12/2016

MD-DELIGHT DURHAM ATLEE-ET 131704103

EX-92 4Y EEEEE GMD DOM
 3-11 2 305 33700 5.7 1916 3.0 1021
 • 1st NY Fat • All American Sr 3Y Cow 2005

HILL-OVER LINJET SERA 135373657

2E-90 9Y EEEEE
 9-05 365 27530 3.7 1016 3.2 873
 5-07 322 29140 3.4 1003 3.1 895
 10-09 365 27470 3.6 986 3.1 841
 6-08 365 30090 3.3 979 3.2 957
 8-02 365 26600 3.6 959 3.2 846
 4-06 312 24090 3.6 863 3.2 768
 3-06 307 22590 3.2 732 3.2 723
 2-03 362 20690 3.3 689 3.3 675
 Life 2995 215940 3.5 7552 3.2 6882

SUNNYLODGE LINJET 5578386C

CAN EX GTPI +1291G
 PTA +.90T +.59UDC +.47FLC 99%R 12/2016

HILL-OVER BRAVE SAVOY 129864938

VG-86 5Y VEVVV
 8-07 3 305 34100 3.3 1122 2.8 954
 4-09 2 364 33330 3.0 989 3.0 1007
 5-11 2 305 26970 3.2 869 3.1 835
 2-08 2 328 24230 3.2 782 3.2 770
 3-09 2 299 26680 2.9 780 3.0 813
 7-02 2 249 11270 3.4 380 3.6 406
 Life 2206 180050 3.3 5896 3.1 5616

Lot 116 • HILL-OVER DIGGER SHANNON #1276 143123864

Born 07/19/2014

▶ Potential 4th Gen EX, VG
 2-00 243 12520 2.8 354 3.1 387 Inc

▶ Milking 55 lbs 3.2f/3.2p

▶ Fresh 8/07/16 ▶ Bred 3/12/17 TO
 LE-O-LA MOGUL GAMBLER 71303599

▶ Maternal Sister Lot 118

▶ Dau Lot 117

RONELEE GOLD DIGGER-ET 840003004373270

EX-90 EEVV GTPI +2080G
 PTA +62M -11F +8P 99%R 12/2016
 PTA +319NM -.05%F +.02%P 97%US
 PTA +3.9PL 2.67SCS +2.9DPR 4.4%DCE
 PTA +1.20T +1.91UDC +.52FLC 98%R 12/2016

BRAEDALE GOLDWYN 10705608C

CAN GP-84 GM GTPI +1873G
 PTA +1.80T +1.51UDC +1.47FLC 99%R 12/2016

RONELEE OUTSIDE DABBLE-ET 134644585

2E-91 6Y EEEEE GMD DOM
 5-03 3 365 44530 3.6 1612 2.9 1313
 Life 2021 185730 3.6 6757 3.0 5614

LOT 115 • 142035003

HILL-OVER AFTERSHOCK SONY

VG-87 3Y VVVVV
 3-01 2 318 18640 3.6 672 3.2 597
 4-01 2 266 20532 3.6 733 3.2 658 Inc

MS ATLEES SHT AFTERSHOCK-ET 65249839

EX-92 EEEV GTPI +1723G
 PTA +2.30T +1.90UDC +1.37FLC 99%R 12/2016

HILL-OVER LINJET SERA 135373657

2E-90 9Y EEEEE
 9-05 365 27530 3.7 1016 3.2 873
 Life 8 lact 2995 215940 3.5 7552 3.2 6882

3rd Dam: HILL-OVER BRAVE SAVOY
 (VG-86 5Y VEVVV)

8-07 3 305 34100 3.3 1122 2.8 954

Life 6 lact 2206 180050 3.3 5896 3.1 5616

• See Dam Lot 115 for 4th - 11th Dams



*Fred & Donna Barringer
 The Stanton, Hathaway & Dunning Families*

COPAKE, NY

Rare opportunity of deep, homebred cow families. One of the most impressive groups of cattle presented to the public in a complete dispersal. Once-in-A-Lifetime Dispersal! ~ Tom and Brenda

Lot 117 - HILL-OVER APPLE CRISP SPICE #1343 143945358

Born 08/07/2016

Summer Yearling

3rd Dam: HILL-OVER LINJET SERA
(2E-90 9Y EEEEV)9-05 365 27530 3.7 1016 3.2 873
Life 8 lact 2995 215940 3.5 7552 3.2 68824th Dam: HILL-OVER BRAVE SAVOY
(VG-86 5Y VEVVV)8-07 3 305 34100 3.3 1122 2.8 954
Life 6 lact 2206 180050 3.3 5896 3.1 5616

• See Gr' Dam Lot 115 for 5th - 12th Dams

GLORY-ROAD M APPLE CRISP-ET *RCEX-90 GTPI +2112G 142205998
PTA +394M +44F +24P 90%R 4/2017
PTA +303NM +.11%F +.05%P 100%US
PTA +0.4PL 3.14SCS +0.2DPR 5.7%DCE
PTA +2.33T +1.39UDC +1.47FLC 85%R 4/17**LOT 116 - HILL-OVER DIGGER SHANNON**143123864
2-00 243 12520 2.8 354 3.1 387 IncDE-SU D MAYFIELD 893-ET 69473980
EX-90 EEEV GTPI +2173
PTA +1.90T +1.67UDC +.49FLC 99%R 8/2016
MS APPLE JUICE-ET *RC
VG-88
2-03 2 265 19340 4.4 856 3.2 614RONELEE GOLD DIGGER-ET 840003004373270
EX-90 EEV GTPI +2080G
PTA +1.20T +1.91UDC +.52FLC 98%R 12/2016**LOT 115 - HILL-OVER AFTERSHOCK SONY**VG-87 3Y VVVVV 142035003
3-01 2 318 18640 3.6 672 3.2 597
4-01 2 224 17445 3.5 611 3.2 556 Inc**Lot 118 - HILL-OVER AIRLIFT SADONA #1309**

Born 07/22/2015

► Potential 4th Gen EX, VG
► Bred 2/24/17 TO 840003004373270
RONELEE GOLD DIGGER-ET

► Milking Maternal Sister Lot 116

3rd Dam: HILL-OVER BRAVE SAVOY
(VG-86 5Y VEVVV)8-07 3 305 34100 3.3 1122 2.8 954
Life 6 lact 2206 180050 3.3 5896 3.1 5616

• See Dam Lot 115 for 4th - 11th Dams

CANYON-BREEZE AT AIRLIFT-ETVG-89 EEV+ GTPI +2008G 62897620
PTA +820M +24F +1P 99%R 12/2016
PTA +127NM -.02%F -.09%P 76%US
PTA +.1PL 2.89SCS -1.3DPR 7.1%DCE
PTA +3.35T +1.84UDC +4.08FLC 98%R 12/16**LOT 115 -** 142035003**HILL-OVER AFTERSHOCK SONY**VG-87 3Y VVVVV
3-01 2 318 18640 3.6 672 3.2 597
4-01 2 266 20532 3.6 733 3.2 658 Inc

143517335

MAPLE-DOWNS-I G W ATWOOD-ET 8956379C
EX-90 EE+V GTPI +1917G
PTA +3.64T +2.55UDC +2.82FLC 99%R 12/2016CANYON-BREEZE S AUBURN-ET 63175334
EX-90 EEEEE DOM
2-00 3 365 33240 3.4 1146 2.8 918MS ATLEES SHT AFTERSHOCK-ET 65249839
EX-92 EEVE GTPI +1723G
PTA +2.30T +1.90UDC +1.37FLC 99%R 12/2016**HILL-OVER LINJET SERA** 135373657
2E-90 9Y EEEEV
9-05 365 27530 3.7 1016 3.2 873
Life 8 lact 2995 215940 3.5 7552 3.2 6882
Life 1592 121270 3.9 4728 3.0 3683
• 4 Gen EX, VG**Lot 119 - HILL-OVER HVEZDA SHMURDA #1295**

Born 12/17/2014

Bred 9/18/16 TO
AMIGHETTI NUMERO UNO-ET
179909151431TA3rd Dam: HILL-OVER LINJET SALENA
(2E-92 10Y EEVVE)3-01 2 351 25800 4.0 1033 3.2 827
7-10 2 365 24970 3.7 921 3.2 794
6-09 2 321 28360 3.2 915 3.2 917
5-09 2 283 24470 3.6 872 3.2 791
4-07 2 364 23200 3.7 865 3.2 741
Life 5 lact 2244 159400 3.6 5793 3.2 50734th Dam: HILL-OVER WADE SYRUP
(VG-85) • 8th Gen EX, VG5th Dam: HILL-OVER NEWSMAKER SAGE
(VG-87)6th Dam: HILL-OVER ALLENO SAUCE
(VG-86)**ORBE-VIEW S STRM HVEZDA-ET *RC**GTPI +1606G 52760801
PTA -17M -11F +5P 99%R 12/2016
PTA -188NM -.04%F +.02%P 38%US
PTA -4.5PL 2.90SCS -1.7DPR 9.9%DCE
PTA +1.91T +.86UDC +1.77FLC 98%R 12/16**HILL-OVER DIGGER SALLY** 142157370

2-01 2 125 5970 4.3 257 3.1 184

7th Dam: HILL-OVER REX SHARON-TW (VG-87)

8th Dam: HILL-OVER BOOT-NICK SHELLY
(EX-90 GMD DOM)

9th Dam: HILL-OVER SHAMROCK SHERRY (VG-87)

10th Dam: LYNFELD CHIEF SARAH (VG-88)

11th Dam: LYNFELD ARISTOCRAT DORA (VG-85)

143261926

PURSUIT SEPTEMBER STORM-ET 6820564C *RC
CAN EX GM GTPI +1525G
PTA +1.01T +.56UDC +2.08FLC 99%R 12/2016ORBE-VIEW DURHAM HALLIE 131228496
3E-93 9Y EEEEE DOM
3-11 2 365 30930 2.9 906 2.9 911
Life 1890 118730 3.0 3577 3.2 3741RONELEE GOLD DIGGER-ET 840003004373270
EX-90 EEV GTPI +2080G
PTA +1.20T +1.91UDC +.52FLC 98%R 12/2016**HILL-OVER DECKER SILLY** 140125643GP-80 2Y +G++
3-03 2 305 24660 3.0 749 3.0 732
4-06 2 305 22530 4.0 906 2.9 660

Lot 120 - HILL-OVER TRUMP JICE #1123 140599017

Born 04/20/2010

PICSTON SHOTTLE-ET 598172GBR
GM GTPI +1930G
PTA +1.24T +.93UDC +.76FLC 99%R 12/2016

JENNY-LOU MARSHALL 0618-ET 60435703
VG-88 EE+VV GMD
3-01 3 365 36910 3.7 1369 2.8 1040

MAUGHLIN STORM-ET 5457798C
CAN EX GM GTPI +1440G
PTA +.10T -.32UDC +.72FLC 99%R 12/16

HILL-OVER ODIN JERSEY 15550575
2E-91 10Y EEEEV

7-11 2 365 27180 4.5 1221 3.2 883
4-09 2 365 30170 3.4 1028 3.0 917
10-01 2 365 32050 3.2 1041 2.9 920
6-00 2 310 34550 2.9 1011 3.0 1039
7-00 2 365 30910 3.2 992 3.1 970
8-11 2 355 28410 3.4 969 2.9 836
3-07 2 365 27360 3.2 885 3.0 829
2-05 2 349 17190 3.7 644 3.0 523
Life 3075 242710 3.3 7945 3.0 7302

RONELEE TOYSTORY DOMAIN 1379774489
EX-90 EEV GM GTPI +1916

SULLY PLANET MANITOBA
VG-85 CAN DOM 13*

JENNY-LOU SHOTTLE TRUMP-ET
EX-95 EEEE GM GTPI +2003G 61886730
PTA +1.39T +1.22UDC +.99FLC 98%R 12/16

HILL-OVER STORM JOLLY 135462733
2E-91 9Y EEEEE
9-03 2 365 31160 4.2 1303 3.1 961
Life 5 lact 2575 187280 4.1 7685 3.2 6027

JENNY-LOU SHOTTLE TRUMP-ET

EX-95 EEEE GM GTPI +2003G 61886730
PTA +1137M +30F +17P 99%R 12/2016
PTA +245NM -.04%F -.06%P 57%US
PTA +1.8PL 2.84SCS +.6DPR 9.4%DCE
PTA +1.39T +1.22UDC +.99FLC 98%R 12/16

HILL-OVER STORM JOLLY 135462733
2E-91 9Y EEEEE

9-03 2 365 31160 4.2 1303 3.1 961
10-07 2 365 27920 3.9 1076 3.1 879
5-10 2 327 25650 3.8 980 3.2 816
3-07 2 365 22020 4.4 960 3.3 716
4-09 2 335 24540 3.8 925 3.2 791
Life 2575 187280 4.1 7685 3.2 6027

3rd Dam: HILL-OVER LEVI JOHANNA (VG-85) 8th Dam: PELLHOLM HILL-OVER JANICE (VG-86)

4th Dam: HILL-OVER VALIANT JIGS (GP-80) 9th Dam: PELLHOLM TRIUMPH JANIE-TWIN

5th Dam: HILL-OVER JEWELMAKER JIJI (VG-87) 10th Dam: NISSOURIAN ROBURKE JANE (VG-87)

6th Gen EX, VG (EX-90)

7th Dam: HILL-OVER SHAMROCK JAY (VG-86)

VG-87 5Y E+VVV ▶ 4th Gen EX, VG
4-01 2 339 26290 4.5 1188 3.2 840
5-02 2 365 23400 4.5 1051 3.2 752
3-00 2 302 19710 4.3 850 3.3 642
2-00 2 304 12590 4.1 512 3.3 413
6-07 2 129 15355 5.1 784 3.0 462 Inc
Life to date 94,205 4218 3015

▶ Milking 113 lbs ▶ Fresh 11/29/16

▶ Bred 3/31/17 TO 69951907

SULLY HART MERIDIAN-ET

▶ Dau Lot 121

3rd Dam: HILL-OVER LEVI JOHANNA (VG-85)

4th Dam: HILL-OVER VALIANT JIGS (GP-80)

5th Dam: HILL-OVER JEWELMAKER JIJI (VG-87)

6th Gen EX, VG

6th Dam: HILL-OVER SHK JENNIFER (EX-90)

7th Dam: HILL-OVER SHAMROCK JAY (VG-86)

Lot 121 - HILL-OVER MERIDIAN J-LYN #1353 144094121

Born 11/29/2016

▶ Potential 5th Gen EX, VG
Fall Calf

3rd Dam: HILL-OVER ODIN JERSEY
(2E-91 10Y EEEEV)
7-11 2 365 27180 4.5 1221 3.2 883
Life 8 lact 3075 242710 3.3 7945 3.0 7302

4th Dam: HILL-OVER LEVI JOHANNA
(VG-85)
See Dam Lot 120 for 5th - 11th Dams

SULLY HART MERIDIAN-ET

*15 GTPI +2435G 69951907
PTA +2229M +34F +52P 99%R 4/2017
PTA +517NM -.17%F -.05%P
PTA +4.2PL 2.91SCS -.04DPR 4.0%DCE
PTA +3.07T +2.75UDC +.85FLC 99%R 4/17

LOT 120 - HILL-OVER TRUMP JICE

VG-87 5Y E+VVV 140599017
4-01 2 339 26290 4.5 1188 3.2 840
Life to date 94,205 4218 3015
4th Gen EX, VG

Lot 122 - HILL-OVER HVEZDA JOYCE #1226 142258709

Born 12/03/2012

GP-83 2Y ++VV+
2-04 2 365 21150 3.7 778 3.4 724
3-08 2 230 19247 3.4 661 3.2 609 Inc

▶ Milking 75 lbs

▶ Fresh 8/20/16 Bred 1/11/17 TO
AMIGHETTI NUMERO UNO-ET 17990915143ITA

▶ Maternal Sister Lot 123

5th Dam: HILL-OVER ODESSY JIGGER
(EX-93)

6th Dam: HILL-OVER JEWEL JIFFY-ET (VG-86)

7th Dam: HILL-OVER MONITOR JACKIE
(EX-92 GMD DOM)

Maternal Sister PELLHOLM HILL-OVER
JANICE (VG-86)

8th Dam: PELLHOLM TRIUMPH JANIE-TWIN
(EX-90)

9th Dam: NISSOURIAN ROBURKE JANE
(VG-87)

ORBE-VIEW S STRM HVEZDA-ET *RC

GTPi +1606G 52760801
PTA -17M -11F +5P 99%R 12/2016
PTA -188NM -.04%F +.02%P 38%US
PTA -4.5PL 2.90SCS -1.7DPR 9.9%DCE
PTA +1.91T +.86UDC +1.77FLC 98%R 12/16

HILL-OVER NORMAN JAM

2E-91 7Y EEVVE 138330785
7-07 2 365 35400 3.2 1139 2.7 970
6-05 2 337 32650 3.1 1020 2.8 924
4-05 2 349 30770 2.9 884 2.8 862
5-06 2 288 28570 3.0 860 2.9 818
3-02 2 365 25730 2.6 671 3.0 773
2-02 2 330 21930 3.0 668 2.9 626
Life 2148 180860 3.0 5419 2.8 5148
5th Gen EX
9th Gen EX, VG

PURSUIT SEPTEMBER STORM-ET 6820564C *RC
CAN EX GM GTPI +1525G
PTA +1.01T +.56UDC +2.08FLC 99%R 12/2016

ORBE-VIEW DURHAM HALLIE 131228496
3E-93 9Y EEEEE DOM
3-11 2 365 30930 2.9 906 2.9 911

HIGHLAND-H STORMIN NORMAN 122217650
EX-94 EEEE GTPI +1177G
PTA +.04T -.23UDC +.40FLC 99%R 12/2016

HILL-OVER PYREX JOSIE 134787062
3E-92 9Y EEEVE

6-03 2 365 47880 2.2 1041 2.7 1299
8-02 2 365 47110 2.2 1033 2.6 1226
4-10 2 365 37500 2.3 854 3.0 1122
3-06 2 365 34290 2.5 852 3.1 1057
2-04 2 365 26420 2.6 677 3.2 838
Life 2219 222290 2.3 5164 2.9 6461

3rd Dam: HILL-OVER ROEBUCK JIN (EX-91)

4th Dam: HILL-OVER CV JITTER (EX-92)

Lot 123 • HILL-OVER DOM JUMBO #1294 143261917

Born 12/15/2014

1-11 125 9937 3.2 321 2.6 254 Inc

- ▶ Milking 86 lbs ▶ Fresh 12/3/16
- ▶ Bred 3/30/17 TO 69951907
- SULLY HART MERIDIAN-ET
- ▶ Maternal Sister Lot 122

3rd Dam: HILL-OVER ROEBUCK JIN (EX-91)
 4th Dam: HILL-OVER CV JITTER (EX-92)
 5th Dam: HILL-OVER ODESSY JIGGER (EX-93)
 6th Dam: HILL-OVER JEWEL JIFFY-ET (VG-86)
 7th Dam: HILL-OVER MONITOR JACKIE (EX-92 GMD DOM)
 • Maternal Sister PELLHOLM HILL-OVER JANICE (VG-86)
 8th Dam: PELLHOLM TRIUMPH JANIE-TWIN (EX-90)
 9th Dam: NISSOURIAN ROBURKE JANE (VG-87)

COYNE-FARMS BOLTON DOM-ET

EX-90 GTPI +2125G 13868552
 PTA +1299M +65F +34P 99%R 4/2017
 PTA +389NM +.06%F -.02%P 67%US
 PTA +0.3PL 3.14SCS -1.4DPR 7.0%DCE
 PTA +1.75T +1.60UDC +1.92FLC 98%R 4/17

HILL-OVER NORMAN JAM

2E-91 7Y EEVVE 138330785
 7-07 2 365 35400 3.2 1139 2.7 970
 6-05 2 337 32650 3.1 1020 2.8 924
 4-05 2 349 30770 2.9 884 2.8 862
 5-06 2 288 28570 3.0 860 2.9 818
 3-02 2 365 25730 2.6 671 3.0 773
 2-02 2 330 21930 3.0 668 2.9 626
 Life 2148 180860 3.0 5419 2.8 5148
 • 5th Gen EX
 • 9th Gen EX, VG

SANDY-VALLEY BOLTON-ET 131823833
 EX-90 EE+V GM GTPI +1902G
 PTA +1320M +45F +32P 99%R 12/2016

COYNE-FARMS BRET DAFFERS-ET
 EX-91 DOM
 3-01 3 365 34280 4.4 1504 3.1 1068

HIGHLAND-H STORMIN NORMAN 122217650
 EX-94 EEEE GTPI +1177G
 PTA +.04T -.23UDC +.40FLC 99%R 12/2016

HILL-OVER PYREX JOSIE 134787062
3E-92 9Y EEEVE

6-03 2 365 47880 2.2 1041 2.7 1299
 8-02 2 365 47110 2.2 1033 2.6 1226
 4-10 2 365 37500 2.3 854 3.0 1122
 3-06 2 365 34290 2.5 852 3.1 1057
 2-04 2 365 26420 2.6 677 3.2 838
 Life 2219 222290 2.3 5164 2.9 6461

Lot 124 • HILL-OVER GAMBLER JASPER #1338 143945312

Born 06/27/2016

Summer Yearling

3rd Dam: HILL-OVER PYREX JOSIE (3E-92 9Y EEEVE)
 6-03 2 365 47880 2.2 1041 2.7 1299
 Life 5 lact 2219 222290 2.3 5164 2.9 6461
 4th Dam: HILL-OVER ROEBUCK JIN (EX-91)
 5th Dam: HILL-OVER CV JITTER (EX-92)
 6th Dam: HILL-OVER ODESSY JIGGER (EX-93)
 7th Dam: HILL-OVER JEWEL JIFFY-ET (VG-86)
 8th Dam: HILL-OVER MONITOR JACKIE (EX-92 GMD DOM)
 9th Dam: PELLHOLM TRIUMPH JANIE-TWIN (EX-90)
 10th Dam: NISSOURIAN ROBURKE JANE (VG-87)

LE-O-LA MOGUL GAMBLER 71303599

GP-81 V+GF GTPI +2420G
 PTA +1342M +37F +34P 89%R 4/2017
 PTA +567NM -.05%F -.02%P100%US FE +87
 PTA +6.2PL 2.73SCS +1.0DPR 4.8%DCE
 PTA +2.31T +2.02UDC +2.07FLC 85%R 4/2017

HILL-OVER HVEZDA JINNY

142707203
 • Maternal Sisters Lots 122 + 123

MOUNTFIELD SSI DCY MOGUL-ET 840003006972816
 EX-91 EEVE GM GTPI +2494G
 PTA +2.30T +2.48UDC +2.42FLC 99%R 4/2017

LE-O-LA ATWOOD GYPSY 66527792
 2E-92 6Y EEVEE
 4-00 2 365 37410 4.2 1566 3.0 1136

ORBE-VIEW S STRM HVEZDA-ET *RC
 GTPI +1606G 52760801
 PTA +1.91T +.86UDC +1.77FLC 98%R 12/16

HILL-OVER NORMAN JAM

2E-91 7Y EEVVE 138330785
 7-07 2 365 35400 3.2 1139 2.7 970
 6-05 2 337 32650 3.1 1020 2.8 924
 4-05 2 349 30770 2.9 884 2.8 862
 5-06 2 288 28570 3.0 860 2.9 818
 3-02 2 365 25730 2.6 671 3.0 773
 2-02 2 330 21930 3.0 668 2.9 626
 Life 2148 180860 3.0 5419 2.8 5148
 • 5th Gen EX
 • 9th Gen EX, VG

Lot 125 • HILL-OVER GAMBLER JEE #1348 143969552

Born 09/18/2016

Fall Calf for Show in 2017

3rd Dam: HILL-OVER PYREX JOSIE (3E-92 9Y EEEVE)
 6-03 2 365 47880 2.2 1041 2.7 1299
 8-02 2 365 47110 2.2 1033 2.6 1226
 4-10 2 365 37500 2.3 854 3.0 1122
 3-06 2 365 34290 2.5 852 3.1 1057
 2-04 2 365 26420 2.6 677 3.2 838
 Life 5 lact 2219 222290 2.3 5164 2.9 6461
 4th Dam: HILL-OVER ROEBUCK JIN (EX-91)
 5th Dam: HILL-OVER CV JITTER (EX-92)
 • Same 6th - 10th Dams as Lot 124

LE-O-LA MOGUL GAMBLER 71303599

GP-81 V+GF GTPI +2420G
 PTA +1342M +37F +34P 89%R 4/2017
 PTA +567NM -.05%F -.02%P100%US FE +87
 PTA +6.2PL 2.73SCS +1.0DPR 4.8%DCE
 PTA +2.31T +2.02UDC +2.07FLC 85%R 4/2017

HILL-OVER FAVRE JETTA

143124379
 • Sold to Untested Herd

MOUNTFIELD SSI DCY MOGUL-ET 840003006972816
 EX-91 EEVE GM GTPI +2494G
 PTA +2.30T +2.48UDC +2.42FLC 99%R 4/2017

LE-O-LA ATWOOD GYPSY 66527792
 2E-92 6Y EEVEE
 4-00 2 365 37410 4.2 1566 3.0 1136

LARS-ACRES FELICES FAVRE-ET 64632190
 GTPI +1978
 PTA +2.25T +2.03UDC +1.29FLC 97%R 4/17

HILL-OVER AIRRAID JERRICA 140598959
VG-85 3Y +VVVV

4-05 2 305 18610 3.7 688 2.8 520
 5-05 2 115 7120 3.5 248 2.8 199
 • Maternal Sister to Lot 124 2nd Dam
 • 9th Gen EX, VG

Lot 126 - HILL-OVER ROY APPLE

#1105

140296071

Born 08/25/2009

KED JUROR-ET 2124357
 GP-82 +EEP GM GTPI +1265G
 PTA -.20T -.33UDC -1.70FLC 99%R 4/2016

FIRDELL AEROSTAR BABETTE-ET 14504541
 EX-90 4Y VEVVE GMD DOM
 3-02 2 365 41140 3.9 1592 3.0 1245

MR H-OVER LEDUC DESIGN
 132077356
 PTA +.01T -.45UDC -.47FLC 42%R 12/2016

HILL-OVER COUNSELOR AMBER
 VG-88 7Y VVVEV 124436947
 8-04 2 365 28620 3.9 1126 3.1 880
 5-06 2 365 27630 3.6 988 3.1 846
 7-00 2 365 27030 3.5 941 3.0 818
 3-03 2 278 21410 3.8 814 3.1 659
 2-02 2 336 17500 3.9 677 3.2 552
 4-02 2 151 5360 4.2 224 2.8 151
 Life 2128 137980 3.8 5189 3.1 4274

EX-90 6Y EEVVV ▶ 4th Gen EX, VG
 6-00 2 365 29217 4.3 1267 3.1 901
 4-10 2 363 29006 4.1 1178 3.0 872
 3-00 2 275 20624 4.0 819 3.1 642
 3-10 2 300 19956 3.9 784 3.2 642
 2-00 2 294 17485 3.8 672 2.9 512
 Life to date 126,033 5112 3912

ROYLANE JORDAN-ET 17064727
 EX-95 EEEE GM GTPI +1374G
 PTA -651M -24F -24P 99%R 12/2016
 PTA -252NM +.00%F -.01%P 27%US
 PTA -3.0PL 3.20SCS -.3DPR 7.5%DCE
 PTA +1.11T +1.03UDC -.31FLC 99%R 12/2016

HILL-OVER DESIGN ALLIE-TW
 VG-86 5Y VV+VV 135373639
 4-06 2 324 21630 4.2 906 3.2 682
 5-06 2 319 20920 3.8 789 3.1 655
 6-06 2 333 19990 3.8 761 3.1 625
 2-03 2 349 17620 4.0 710 3.1 554
 3-05 2 300 14270 4.4 624 3.2 457

▶ Dry ▶ Bred 8/01/16 TO
 RON-NENE MAN DAGGER-ET 69952672

3rd Dam: SOMMER-HOF JEWELMAKER
 PROUD (EX-91)

4th Dam: SOMMER-HOF TEMPO PRIDE
 (GP-84)

5th Dam: SOMMER-HOF BOOTMAKER PRIDE
 (VG-85)

6th Dam: LANGDONHURST PRIDE AMELIA
 (GP-82)

7th Dam: MAVIEW VELLA M PILOT (VG-86)

8th Dam: VELMA ECHO LAD DIRECT
 (EX-92 GMD)

9th Dam: NINA ECHO LAD (VG-87)

Lot 127 - HILL-OVER WIND INEZ

#1291

143262338

Born 11/12/2014

SANDY-VALLEY BOLTON-ET 131823833
 EX-90 EE+V GM GTPI +1902G
 PTA +1320M +45F +32P 99%R 12/2016

GILLETTE BLITZ 2ND WIND-ET 7352248C
 CAN VG-88 3Y
 2-02 2 365 39096 3.6 1421 2.8 1107

PICSTON SHOTTLE-ET 598172GBR
 GM GTPI +1930G
 PTA +1.24T +.93UDC +.76FLC 99%R 12/2016

SAM-SIM DURHAM IZZY-ET 137326549
 2E-93 7Y EEEEE
 4-02 2 362 26150 3.1 804 3.2 833
 3-02 2 333 23120 3.1 714 3.2 733
 6-06 2 281 22120 3.1 679 3.0 672
 5-04 2 310 19440 3.1 610 3.1 610
 2-01 2 309 17490 2.9 511 3.3 572
 Life 1595 108320 3.1 3318 3.2 3420

▶ Potential 13th Gen EX
 Bred 8/3/16 TO 840003004373270
 RONELEE GOLD DIGGER-ET

▶ Two EX-94 Dams

GILLETTE WINDHAMMER-ETS 8932157C
 CAN EX-97 GTPI +1807G
 PTA +263M +38F +8P 98%R 12/2016
 PTA +91NM +.11%F +.00%P 3%US
 PTA -1.0PL 3.25SCS -4.3DPR 8.2%DCE
 PTA +2.22T +1.91UDC +1.46FLC 97%R 12/16

HILL-OVER SHOTTLE INK 141548966
 VG-87 3Y VEVVV
 3-03 2 333 25420 3.8 958 3.0 774
 2-02 2 319 18540 3.6 660 3.0 560
 ▪ 12 Gen EX, VG

3rd Dam: CHASEHOLM COMMOTION IZZY
 (E-93 6Y EEEVE)

6-05 2 351 33410 3.5 1166 3.0 999
 Life 5 lact 1781 137610 3.4 4742 3.0 4076

4th Dam: CHASEHOLM JED INNOCENT (EX-91)

5th Dam: WINFARM CHASEHOLM TONY ITHACA (EX-94 DOM)

6th Dam: WINFARM JM IVIS (EX-94 DOM)

7th Dam: WINFARM TIPPY IVY (VG-87)

8th Dam: WINFARM ORIGINATOR INDIGO (EX-90)

9th Dam: WINFARM MAPLE IRIS (VG-87)

10th Dam: WINFARM MAGIC INEZ (VG-85)

11th Dam: WINFARM SCHOOLMASTER IDA (VG-85)

12th Dam: WINFARM MODEL IJOE (VG-85)

13th Dam: WINFARM IJON EATHEL (GP-84)

14th Dam: N/C

15th Dam: WINFARM KERK EATHEL (VG-85)

Lot 128 - HILL-OVER WONDER SHIVVER #1108 HOS 11 68118588

Born 10/30/2009

EX-92 5Y EEEEE ▶ 10th Gen EX
5-04 2 365 25595 4.8 1229 3.6 924
4-04 2 322 22733 5.3 1203 3.6 829
3-04 2 290 20518 5.2 1059 3.5 725
2-01 2 365 19831 4.5 892 3.3 663
Life to date 99,377 4967 3587

▶ Dry ▶ Bred 12/31/16 TO 68121893
CUTTING EDGE THUNDER *TM

▶ Dau Lot 129

5th Dam: **TOP ACRES SIMON SABLE**
(3E-92 EEEEE)

9/01 336 31120 4.5 1411 3.8 1193

▪ Nominated All American 4Y 1992

▪ Champion Udder, Cent. Nat'l Show 1992

6th Dam: **TOP ACRES J SADIE 736207**
(2E-90 EEEE)

9/00 319 30550 4.9 1493 3.8 1158

▪ 3x Nominated All-American

7th Dam: **TOP ACRES ELEGANT STYLE**
(2E-90 EEV)

7/00 365 19030 4.4 840 3.7 701

TOP ACRES C WONDERMENT ET *TM

E90 Qualified 196880

PPR: +84 98%R PTAT: +1.0 99%R (12/16)

PTA: +918m +33f +23p +138NM\$ 99%R MACE

PTA PL: +0.4 SCS: +2.99 DPR: -3.0 SCE: +4.4

2057dau. av. 25004 4.1 1017 3.3 824

1517 class. dau. av. FS:85.2 UDC:0.52 FLC: -0.28

▪ All American Jr Yrlg Bull 2003

HILL-OVER DYNASTY SABRINA 940245

2E-91 6Y EEVEE

8-06 305 22060 4.5 997 3.3 720

7-00 305 23850 4.1 974 3.5 829

4-04 294 23070 3.9 893 3.3 759

5-03 305 23760 3.6 867 3.4 811

Life 1798D 127240M 5290F

8th Dam: **KILRAVOCK SNOW STORM**

(5E-90 EEEE *Elite, Superior Brood Cow)

10/01 365 30210 4.1 1225 3.8 1152

Life 6 lact 4052 212,000 9217

▪ Nat'l Total Performance Winner 1981

▪ 2x All-American - 4Y + Aged

9th Dam: **KILRAVOCKS MIDNIGHT SNOW**

(5E-90 VEEE) 11/04 365 22050 4.2 931

▪ Member All American Produce 1971, 1972, 1973

R HART BC COLLECTION TM 189182 EX-93

PPR: -44 98%R PTAT: +0.0 99%R (12/16)

PTA: -44m +5f +3p -237NM\$ 99%R (MACE)

TOP ACRES EJ WHIZZBANG 795771

5E-93 E94 E95 E93 E95 E92 *CERT*

5/04 365d 2X 27720 6.0 1670 3.6 985

Life 2627 168310m 8547f 6068p

▪ National Total Performance 1996

▪ All American Jr 2, 3, 5Y 1992, 1993, 1995

HILLTOP ACRES EN DYNAST ET TM 193371

PTA +.06T +1.25UDC -0.77FLC 99%R 12/2016

DUBLIN-HILLS SELMA 920017

EX-91 3Y EEVEE

3-02 339 20150 4.2 846 3.5 710

3-02 305 18640 4.1 772 3.5 651

2-03 291 15340 4.6 710 3.5 538

3rd Dam: **DUBLIN-HILLS EP SILYGIRL ET**
(EX-90 EEV+E *Cert)

3/08 365 34430 4.6 3.5 710

4th Dam: **GARSTLYNN SS SONNET ET OCS**
(2E-91 EEEVE *Cert)

3/03 365 31210 5.1 1556 3.6 1159

▪ Nominated All American 4Y 1997

Lot 129 - HILL-OVER TEATON SNUGGLES #1182 HOS 15 68138122

Born 12/16/2011

VG-88 4Y EEVVV

▶ Potential 11th Gen EX

3-07 2 305 16721 4.1 687 3.5 593

2-05 2 173 6631 3.8 250 3.5 234

4-07 2 265 17400 3.6 634 3.5 605 Inc

▶ Milking 54 lbs ▶ Fresh 7/16/16

▶ Bred 1/13/17 TO 68121893

CUTTING EDGE THUNDER *TM

▶ Full Sister

HILL-OVER TEATON SKITTLES

2/05 299 14319 3.8 545 3.4 480

5th Dam: **GARSTLYNN SS SONNET ET OCS**
(2E-91 EEEVE *Cert)

3/03 365 31210 5.1 1556 3.6 1159

▪ Nominated All American 4Y 1997

6th Dam: **TOP ACRES SIMON SABLE**
(3E-92 EEEEE)

9/01 336 31120 4.5 1411 3.8 1193

▪ Nominated All American 4Y 1992

▪ Champion Udder, Cent. Nat'l Show 1992

7th Dam: **TOP ACRES J SADIE 736207**
(2E-90 EEEE)

9/00 319 30550 4.9 1493 3.8 1158

▪ 3x Nominated All-American

CUTTING EDGE TEATON ET 68117399

EX-93

PPR: -41 78%R PTAT: +0.6 77%R (12/16)

PTA: +215m -1f -2p -167NM\$ 87%R

PTA PL -2.7 SCS +3.32 DPR -2.1

68 DAU AV 22584 4.0 895 3.2 726

39 CLASS DAU AV FS 83.9 UDC 0.07 FLC -0.43

LOT 128 - HILL-OVER WONDER SHIVVER

EX-92 5Y EEEEE 68118588

5-04 2 365 25595 4.8 1229 3.6 924

4-04 2 322 22733 5.3 1203 3.6 829

3-04 2 290 20518 5.2 1059 3.5 725

▪ 10 Gen EX

8th Dam: **TOP ACRES ELEGANT STYLE**
(2E-90 EEVV)

7/00 365 19030 4.4 840 3.7 701

9th Dam: **KILRAVOCK SNOW STORM**
(5E-90 EEEE *Elite, Superior Brood Cow)

10/01 365 30210 4.1 1225 3.8 1152

Life 6 lact 4052 212,000 9217

▪ Nat'l Total Performance Winner 1981

▪ 2x All-American - 4Y + Aged

10th Dam: **KILRAVOCKS MIDNIGHT SNOW**

(5E-90 VEEE) 11/04 365 22050 4.2 931

▪ Member All American Produce 1971, 1972, 1973

CUTTING EDGE SECRET ET TIM

PPR: -71 89%R PTAT: +0.7 91%R (12/16)

PTA: -450m +15f -12p -288NM\$ 94%R (GEN)

SUNNYISLE KB TRISTAN ET 918368

2E-93 EEEEE

6-03 353 30600 5.1 1555 3.4 1050

Life 1542 116620M 4943F 3925P

▪ 2x Honorable Mention All-American

TOP ACRES C WONDERMENT ET *TM 196880

E90 Qualified

PPR: +84 98%R PTAT: +1.0 99%R 12/16

HILL-OVER DYNASTY SABRINA 940245

2E-91 6Y EEVEE

8-06 305 22060 4.5 997 3.3 720

7-00 305 23850 4.1 974 3.5 829

4-04 294 23070 3.9 893 3.3 759

5-03 305 23760 3.6 867 3.4 811

Life 1798D 127240M 5290F

3rd Dam: **DUBLIN-HILLS SELMA**
(EX-91 3Y EEVEE)

3-02 339 20150 4.2 846 3.5 710

3-02 305 18640 4.1 772 3.5 651

2-03 291 15340 4.6 710 3.5 538

4th Dam: **DUBLIN-HILLS EP SILYGIRL ET**
(EX-90 EEV+E *Cert)

3/08 365 34430 4.6 3.5 710

Lot 130 - HILL-OVER DENVER SAFFRON #1093 HOS 1 68114768

Born 07/08/2009

EX-90 7Y EVVEE ▶ 11th Gen EX, VG
5-04 365 22103 5.0 1102 3.3 729
6-07 328 19240 5.4 1046 3.5 664
4-02 329 18621 5.1 954 3.5 643
3-02 323 18894 4.6 867 3.4 645
2-02 271 10107 4.2 423 3.3 333
7-08 9 471 6.2 29 3.6 17 Inc
Life to date 89,741 4435 3044

- ▶ Milking 68 lbs ▶ Fresh 3/29/17
- ▶ Daus Lots 131 + 132

5th Dam: **TOP ACRES SIMON SABLE**
(3E-92 EEEEE)

9/01 336 31120 4.5 1411 3.8 1193

• Nominated All American 4Y 1992

• Champion Udder, Cent. Nat'l Show 1992

6th Dam: **TOP ACRES J SADIE 736207**
(2E-90 EEEE)

9/00 319 30550 4.9 1493 3.8 1158

• 3x Nominated All-American

7th Dam: **TOP ACRES ELEGANT STYLE**
(2E-90 EEVV)

7/00 365 19030 4.4 840 3.7 701

ROLLING VIEW DENVER ET TM 193557

PPR: +17 99%R PTAT: +0.4 99%R (4/17)
PTA: -71m +20f +3p +80NM\$ 99%R (MACE)
PTA PL -0.3 SCS +3.17 DPR -1.8 SCE +5.3
10444 DAU AV 23354 4.1 963 3.3 772
8143 CLASS DAU AV FS 84.4 UDC 0.51 FLC -0.23

HILL-OVER ZEUS SPICE TWIN 949454

VG-87 3Y VVVVV
3-00 355 20600 4.5 932 3.3 690
4-02 244 9830 4.2 412 3.3 324

• Maternal Sister Hill-Over Dynasty Sabrina
(2E-91 6Y EEVVE) • Lot 128
8-06 305 22060 4.5 997 3.3 720

8th Dam: **KILRAVOCK SNOW STORM**

(5E-90 EEEE *Elite, Superior Brood Cow)

10/01 365 30210 4.1 1225 3.8 1152

Life 6 lact 4052 212,000 9217

• Nat'l Total Performance Winner 1981

• 2x All-American - 4Y + Aged

9th Dam: **KILRAVOCKs MIDNIGHT SNOW**

(5E-90 VEVEE) 11/04 365 22050 4.2 931

• Member All American Produce 1971, 1972, 1973

BETTA VUE EMORY PRELUDE ET 187668

EX-91
PTA +14M -18F -3P -190NM\$ 99%R MACE

QUNCY JETWAY DIANE DALLAS 849525

EX-90 2Y VEVVE *CERT
2-03 365 31520 4.0 1263 3.5 1096

RED BRAE PRELUDE ZEUS (M) 193849

PPR -5 99%R PTAT +0.4 99%R 4/17
PTA -723M -3F -8P +38NM 99%R MACE

DUBLIN-HILLS SELMA 920017

EX-91 3Y EEVVE
3-02 339 20150 4.2 846 3.5 710
3-02 305 18640 4.1 772 3.5 651
2-03 291 15340 4.6 710 3.5 538

3rd Dam: **DUBLIN-HILLS EP SILYGIRL ET**

(EX-90 EEV+E *Cert)

3/08 365 34430 4.6 3.5 710

4th Dam: **GARSTLYNN SS SONNET ET OCS**

(2E-91 EEEVE *Cert)

3/03 365 31210 5.1 1556 3.6 1159

• Nominated All American 4Y 1997

Lot 131 - HILL-OVER WONDER SPRINKLE #1172 HOS 14 68138123

Born 09/14/2011

VG-86 3Y VVVVV ▶ 12th Gen EX, VG
3-07 365 23615 4.8 1132 3.3 790
2-03 365 19148 4.7 906 3.4 645
5-03 107 8599 5.4 464 3.0 256 Inc

- ▶ Milking 90 lbs ▶ Fresh 12/21/16
- ▶ Bred 2/15/17 TO 68121893
- CUTTING EDGE THUNDER *TM
- ▶ Maternal Sister Lot 132

3rd Dam: **DUBLIN-HILLS SELMA**
(EX-91 3Y EEVVE)

3-02 339 20150 4.2 846 3.5 710

3-02 305 18640 4.1 772 3.5 651

2-03 291 15340 4.6 710 3.5 538

• See Dam Lot 130 for 4th - 10th Dams

TOP ACRES C WONDERMENT ET *TM

E90 Qualified 196880

PPR: +84 98%R PTAT: +1.0 99%R (12/16)

PTA: +918m +33f +23p +138NM\$ 99%R MACE

PTA PL: +0.4 SCS: +2.99 DPR: -3.0 SCE: +4.4

2057dau. av. 25004 4.1 1017 3.3 824

1517 class. dau. av. FS:85.2 UDC:0.52 FLC: -0.28

• All American Jr Yrlg Bull 2003

LOT 130 - HILL-OVER DENVER SAFFRON

EX-90 7Y EVVEE 68114768

5-04 365 22103 5.0 1102 3.3 729

Life to date 89,741 4435 3044

• 11th Gen EX

R HART BC COLLECTION TM 189182 EX-93

PPR: -44 98%R PTAT: +0.0 99%R (12/16)

PTA: -44m +5f +3p -237NM\$ 99%R (MACE)

TOP ACRES EJ WHIZZBANG 795771

5E-93 E94 E95 E93 E95 E92 *CERT*

5/04 365d 2X 27720 6.0 1670 3.6 985

Life 2627 168310m 8547f 6068p

• National Total Performance 1996

ROLLING VIEW DENVER ET TM 193557

PPR: +17 99%R PTAT: +0.4 99%R (4/17)

PTA: -71M +20F +3P +80NM 99%R (MACE)

HILL-OVER ZEUS SPICE TWIN 949454

VG-87 3Y VVVVV

3-00 355 20600 4.5 932 3.3 690

4-02 244 9830 4.2 412 3.3 324

• Maternal Sister Hill-Over Dynasty Sabrina

(2E-91 6Y EEVVE) • Lot 128

Lot 132 - HILL-OVER BANANZA SAGE #1247 HOS 18

Born 10/07/2013

VG-87 3Y VVVVV ▶ 12th Gen EX, VG
2-06 283 12860 3.7 479 3.3 428

- ▶ Fresh 4/06/17
- ▶ Maternal Sister Lot 131

3rd Dam: **DUBLIN-HILLS SELMA**
(EX-91 3Y EEVVE)

3-02 339 20150 4.2 846 3.5 710

3-02 305 18640 4.1 772 3.5 651

2-03 291 15340 4.6 710 3.5 538

• See Dam Lot 130 for 4th - 10th Dams

MORT LEGACY BONANZA TM 197225

PPR: -85 94%R PTAT: +0.4 96%R (4/17)

PTA: -731m -19f -24p -285NM\$ 96%R (GEN)

PTA PL: -1.8 SCS: +3.15 DPR: -0.2 SCE: +6.7

323 dau. av 22600 4.2 938 3.3 750

268 class. dau. av FS:85.1 UDC 0.65 FLC 0.21

LOT 130 - HILL-OVER DENVER SAFFRON

EX-90 7Y EVVEE 68114768

5-04 365 22103 5.0 1102 3.3 729

Life to date 89,741 4435 3044

• 11th Gen EX

68157334

BLESSING MORT LAURA LEGACY 00193906 EX-91

PPR: -61 98%R PTAT: +0.4 98%R (4/17)

PTA: -37m -7f -12p -334NM\$ 99%R (MACE)

MORT NOAH BOUQUET 891175

2E-94 12Y EEEEE *CERT

8-04 365 40270 4.0 1592 3.2 1271

Life 3203 277970 11454 9781

ROLLING VIEW DENVER ET TM 193557

PPR: +17 99%R PTAT: +0.4 99%R (4/17)

PTA: -71M +20F +3P +80NM 99%R (MACE)

HILL-OVER ZEUS SPICE TWIN 949454

VG-87 3Y VVVVV

3-00 355 20600 4.5 932 3.3 690

4-02 244 9830 4.2 412 3.3 324

• 2E-91 Maternal Sister Lot 128



Lot 134

HILL-OVER GPS BAJA

- Res. Jr. Champion Wyoming Co Fair 4-H + Open
- Jr. Champion + Res. Grand Champion Columbia Co Fair Open Show



Above: 3rd Dam Lot 133 TOP ACRES EVEN BOUNCE ET (2E-93 EEEEE *Cert) • All American 5Y 2003

Below: 4th Dam Lot 133 and 5th Dam Lot 134 TOP ACRES PROPHET BLOOM (2E-92 EEEEE *Cert)



2-06 365 33270 5.0 1647 3.8 1274 • 5th Sr 2Y Protein Honor Roll 1996

Lot 133 • HILL-OVER WONDER BESO #1114 HOS 12

Born 12/23/2009

68118587

EX-90 6Y EEEEE

6-02 2 365 31702 4.3 1366 3.3 1058
 3-02 2 330 22845 4.3 975 3.3 763
 2-00 2 365 19371 3.9 755 3.2 613
 Life to date 77,154 3233 2558

► Dry ► Bred 8/06/16 TO 68121893
 CUTTING EDGE THUNDER *TM

► Show Winning Dau Lot 134

TOP ACRES C WONDERMENT ET *TM

E90 Qualified 196880
 PPR: +84 98%R PTAT: +1.0 99%R (12/16)
 PTA: +918m +33f +23p +138NM\$ 99%R MACE
 PTA PL: +0.4 SCS: +2.99 DPR: -3.0 SCE: +4.4
 2057dau. av. 25004 4.1 1017 3.3 824
 1517 class. dau. av. FS:85.2 UDC:0.52 FLC: -0.28
 • All American Jr Yrlg Bull 2003

HILL-OVER JOLT BEYONCE 938072

EX-91 4Y EEEVV
 4-09 302 25180 3.9 985 3.3 829
 5-09 305 25020 3.8 956 3.2 810

3rd Dam: TOP ACRES EVEN BOUNCE ET (2E-93 EEEEE *Cert)

2-05 365 25750 5/0 1298 3.6 932

• All American 5Y 2003 • HM All-American Jr 2Y 2000

4th Dam: TOP ACRES PROPHET BLOOM (2E-92 EEEEE *Cert)

2-06 365 33270 5.0 1647 3.8 1274 • 5th Sr 2Y Protein Honor Roll 1996

R HART BC COLLECTION TM 189182 EX-93

PPR: -44 98%R PTAT: +0.0 99%R (12/16)
 PTA: -44m +5f +3p -237NM\$ 99%R (MACE)

TOP ACRES EJ WHIZZBANG 795771

5E-93 E94 E95 E93 E95 E92 *CERT*
 5/04 365d 2X 27720 6.0 1670 3.6 985
 Life 2627 168310m 8547f 6068p
 • National Total Performance 1996
 • All American Jr 2, 3, 5Y 1992, 1993, 1995

HILLTOP ACRES T JOLT ET TW TM 193011

PTA -.06T -1.07UDC -0.86FLC 99%R 4/2017

TOP ACRES M DOM BONITA 909054

2-03 305 19200 3.6 700 3.0 579
 3-06 273 14830 3.1 464 2.8 420

Lot 134 • HILL-OVER GPS BAJA HOS 20

6817429

Born 03/01/2016

Spring Yearling for Show in 2017

BAJA 2016 Spring Calf Show Record

- Res. Jr. Champion Wyoming Co Fair 4-H + Open
- Jr. Champion + Res. Grand Champion Columbia Co Fair Open Show

3rd Dam: N/C

See Dam Lot 133 for 4th + 5th 2E Dams

TOP ACRES GPS ET TM 68137668

PPR: +10 63%R PTAT: +0.4 67%R (8/16)
 PTA: +114m -2f -3p +6NM\$ 66%R GEN
 PTA PL: +0.3 SCS: +2.89 DPR: +0.0 SCE: +7.5

LOT 133 • HILL-OVER WONDER BESO

EX-90 6Y EEEEE 68118587
 6-02 2 365 31702 4.3 1366 3.3 1058
 Life to date 77,154 3233 2558

OLD MILL WDE SUPREME ET TM 197920

PPR: +36 97%R PTAT: +0.6 98%R (8/16)
 PTA: +165m +7f +7p +42NM\$ 98%R (MACE)

BO JOY ENSIGN GLORIA ET 919176

2E-93 EEEEE 94-MS
 7-02 365 34773 5.4 1862 3.2 1127
 • Comp Merit Cow Nom All-American 2011

TOP ACRES C WONDERMENT ET *TM 196880

E90 Qualified PPR: +84 98%R PTAT: +1.0 99%R 12/16

HILL-OVER JOLT BEYONCE 938072

EX-91 4Y EEEVV
 4-09 302 25180 3.9 985 3.3 829
 5-09 305 25020 3.8 956 3.2 810

Lot 135 - HILL-OVER ZEUS JENNY OCS #1124 HOS 13 68122053

Born 04/22/2010

VG-86 5Y VVVVV
5-05 334 23161 4.8 1104 3.7 865
4-05 302 20975 5.0 1042 3.8 789
3-04 284 14162 4.6 657 3.8 540
2-00 365 15191 4.2 645 3.8 581
6-07 134 12002 4.9 587 3.2 388 Inc
Life to date 87,890 4168 3263

- ▶ Milking 82 lbs ▶ Fresh 11/24/16
- ▶ Bred 4/17/17 TO 68121893
- CUTTING EDGE THUNDER *TM
- ▶ Daus Lot 136 + 138

3rd Dam: R&S PR JEWEL
(VG-87 VVVVE)

1-11 365 19240 3.6 684 3.2 619

4th Dam: R & S EMORYS JODI ET
(VG-85 EX-MS)

RED BRAE PRELUDE ZEUS (M) TM 193849
PPR -5 99%R PTAT +0.4 99%R 12/16
PTA -742M -4F -3P +24NM 99%R MACE
PTA PL +0.3 SCS+2.86 DPR +.7 SCE +5.3
4107 dau av 22809 4.1 928 3.3 764
2140 class av fs: 84.6 UDC +0.45 FLC -0.75

CUTTING EDGE LEG JACKIE

68102104
Untested

BETTA VUE EMORY PRELUDE ET 187668
EX-91
PTA +14M -18F -3P -190NM\$ 99%R MACE

RED BRAE PATRICK ZADEVA 838249
EX-92 4Y EEEVE *CERT
5-04 365 27940 4.9 1372 3.7 1033

BLESSING MORT LAURA LEGACY 193906
EX-91
PPR: -677 98%R PTAT: +0.4 98%R (12/16)

R&S PREMIUMS JERRI 908673
4E-91 EEEEE

7-07 365 2 25560 4.6 1180 3.6 918
8-08 365 3 24610 4.6 1143 3.2 793
6-06 320 2 24520 4.6 1135 3.6 877
4-04 300 2 22970 4.7 1083 3.4 787
Life 10 lact 3827 230450 10486 7873
• 2nd 4Y NYS Fair 2005

Lot 136 - HILL-OVER TEATON JELLY #1243 HOS 18

Born 09/01/2013

GP-83 3Y ++VV+
2-07 280 13351 3.6 474 3.6 476 Inc

- ▶ Dry
- ▶ Bred 7/12/16
- ▶ Maternal Sister Lot 138
- ▶ Dau Lot 137

3rd Dam: R&S PREMIUMS JERRI
(4E-91 EEEEE)

7-07 365 2 25560 4.6 1180 3.6 918

8-08 365 3 24610 4.6 1143 3.2 793

Life 10 lact 3827 230450 10486 7873

• See Dam Lot 135 for 4th Dam

CUTTING EDGE TEATON ET 68117399

EX-93
PPR: -41 78%R PTAT: +0.6 77%R (12/16)
PTA: +215m -1f -2p -167NM\$ 87%R
PTA PL -2.7 SCS +3.32 DPR -2.1
68 DAU AV 22584 4.0 895 3.2 726
39 CLASS DAU AV FS 83.9 UDC 0.07 FLC -0.43

LOT 135 - HILL-OVER ZEUS JENNY OCS

VG-86 5Y VVVVV 68122053
5-05 334 23161 4.8 1104 3.7 865
6-07 134 12002 4.9 587 3.2 388 Inc
Life to date 87,890 4168 3263

68154935

CUTTING EDGE SECRET ET TIM
PPR: -71 89%R PTAT: +0.7 91%R (12/16)
PTA: -450m +15f -12p -288NM\$ 94%R (GEN)

SUNNYISLE KB TRISTAN ET 918368
2E-93 EEEEE
6-03 353 30600 5.1 1555 3.4 1050
Life 1542 116620M 4943F 3925P
• 2x Honorable Mention All-American

RED BRAE PRELUDE ZEUS (M) TM 193849
PPR -5 99%R PTAT +0.4 99%R 12/16
PTA -742M -4F -3P +24NM 99%R MACE

CUTTING EDGE LEG JACKIE
68102104
Untested

Lot 137 - HILL-OVER PEPPER JADE HO521

Born 04/02/2016

Yearling

R HART CAYENNE PEPPER TM 68123869
PPR: +34 90%R PTAT: +0.8 92%R (8/16)
PTA: -48m +11f +10p +61NM\$ 94%R
193 daus. avg. 24534 4.1 1011 3.4 823
89 class. daus. avg.:
FS: 83.6 UDC: +0.78 FLC: +0.27

LOT 136 - HILL-OVER TEATON JELLY

GP-83 3Y ++VV+
2-07 280 13351 3.6 474 3.6 476 Inc

3rd Dam: N/C

4th Dam: R&S PREMIUMS JERRI
(4E-91 EEEEE)

7-07 365 2 25560 4.6 1180 3.6 918

8-08 365 3 24610 4.6 1143 3.2 793

Life 10 lact 3827 230450 10486 7873

• See Gr'Dam Lot 135 for 5th Dam

68176881

OAK VIEW ZEUS AUGUST *TM 199293
SUPERIOR SIRE GEN PPR: +0.7 88%R PTAT: +710M
+36F +24P (8/16) PTA: -278M +36F +24P +352NM\$

R HART B C CAYENNE 952034
5/02 2E-93 EEEEE
2/04 365 22360 5.0 1112 3.4 752
• All American 2009 + 2010

RED BRAE PRELUDE ZEUS (M) TM 193849
PPR -5 99%R PTAT +0.4 99%R 12/16
PTA -742M -4F -3P +24NM 99%R MACE

LOT 135 - HILL-OVER ZEUS JENNY OCS

VG-86 5Y VVVVV 68122053
5-05 334 23161 4.8 1104 3.7 865
6-07 134 12002 4.9 587 3.2 388 Inc
Life to date 87,890 4168 3263

Lot 138 • HILL-OVER BONANZA JOHANNA HOS 19

68170578

Born 10/06/2014

► Bred 8/24/16 TO
CUTTING EDGE THUNDER *TM 68121893

► Maternal Sister Lot 136

3rd Dam: R&S PREMIUMS JERRI
(4E-91 EEEEEV)

7-07 365 2 25560 4.6 1180 3.6 918
8-08 365 3 24610 4.6 1143 3.2 793
Life 10 lact 3827 230450 10486 7873

• See Dam Lot 135 for 4th Dam

MORT LEGACY BONANZA TM 197225
PPR: -85 94%R PTAT: +0.4 96%R (4/17)
PTA: -731m -19f -24p -285NM\$ 96%R (GEN)
PTA PL: -1.8 SCS: +3.15 DPR: -0.2 SCE: +6.7
323 dau. av 22600 4.2 938 3.3 750
268 class. dau. av FS:85.1 UDC 0.65 FLC 0.21

LOT 135 • HILL-OVER ZEUS JENNY OCS
VG-86 5Y VVVVV 68122053
5-05 334 23161 4.8 1104 3.7 865
6-07 134 12002 4.9 587 3.2 388 Inc
Life to date 87,890 4168 3263

BLESSING MORT LAURA LEGACY 00193906 EX-91
PPR: -61 98%R PTAT: +0.4 98%R (4/17)
PTA: -37m -7f -12p -334NM\$ 99%R (MACE)

MORT NOAH BOUQUET 891175
2E-94 12Y EEEEE *CERT
8-04 365 40270 4.0 1592 3.2 1271
Life 3203 277970 11454 9781

RED BRAE PRELUDE ZEUS (M) TM 193849
PPR -5 99%R PTAT +0.4 99%R 12/16
PTA -742M -4F -3P +24NM 99%R MACE

CUTTING EDGE LEG JACKIE
68102104
Untested



Hill Over Holsteins & Swiss

*Fred & Donna Barringer
The Stanton, Hathaway & Dunning Families*

Notes

Descendents Selling



Hill-Over MonitorJackie (EX-92 GMD DOM)



Hill-Over Integrity Bell-TW (2E-94 EEEEE)



Hill-Over Ticket Bettlejuice (5E-94 EEEEE DOM)



Hill-Over SS Bumblebee (2E-94 EEEEE)



Hill-Over Ticket Dai (4E-95 EEEEE)

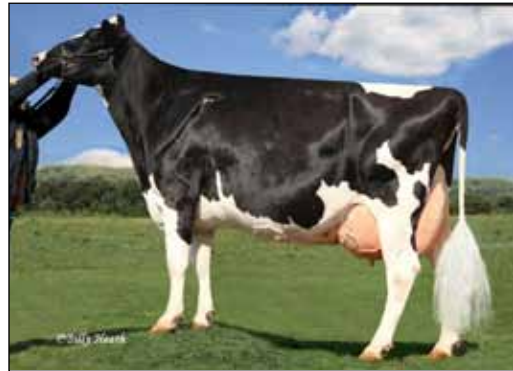

Hill-Over Roy Tazz (3E-94 EEVEE)



Hill-Over Roy Ditto (3E-93 EEEEE)

Index by Barn # and Barn Name

1000		
1012	Lot 7	BLITZ
1020	Lot 56	DEBRA
1055	Lot 82	TAZZLYN
1087	Lot 88	TRISTAN
1093	Lot 130	SAFFRON HOS 1
1100		
1103	Lot 96	TOOTOO
1105	Lot 126	APPLE
1108	Lot 128	SHIVER HOS 11
1114	Lot 133	BESO HOS 12
1119	Lot 36	BUSY
1121	Lot 104	TATUM
1122	Lot 2	BREEZE
1123	Lot 120	JICE
1124	Lot 135	JENNY HOS 13
1129	Lot 20	FREEZE
1133	Lot 67	DELL
1135	Lot 47	BIKINI
1141	Lot 21	BROWNIE
1143	Lot 25	BANDIT
1151	Lot 105	TJ
1154	Lot 31	BURSO
1156	Lot 51	BES HOS 12
1157	Lot 9	BUZZO
1160	Lot 13	BONGO
1161	Lot 4	B-BERRY
1163	Lot 57	DINA
1166	Lot 80	DEVAL

1168	Lot 99	TEAPOT
1170	Lot 61	DRIFT
1172	Lot 131	SPRINKLE HOS 18
1173	Lot 28	BOUNTY
1181	Lot 83	TILDA
1182	Lot 129	SNUGGLE HOS 15
1185	Lot 73	DOODLE
1187	Lot 40	BLOSSOM
1195	Lot 115	SONY

1200 - 1250		
1204	Lot 15	BEST
1211	Lot 49	BRANDI
1216	Lot 23	BASIL
1218	Lot 6	BETTE
1222	Lot 64	DIPPY
1223	Lot 59	DILL
1226	Lot 122	JOYCE
1228	Lot 44	BURST
1230	Lot 10	BUBBLES
1231	Lot 106	TINKER
1233	Lot 84	TIPPY
1237	Lot 109	TUESDAY
1240	Lot 17	BUFFY
1243	Lot 136	JELLY HOS 18
1244	Lot 68	DIPSY
1247	Lot 132	SAGE HOS 18
1250	Lot 101	TICKLE

1253 - 1299		
1253	Lot 53	DOMINIQ
1255	Lot 112	TASSEL
1256	Lot 1	BUGSY
1258	Lot 38	BISKET
1259	Lot 92	TACO
1262	Lot 71	DHARMA
1265	Lot 18	BUTTERFLY
1266	Lot 29	BRITTANY
1269	Lot 86	TIARRA
1268	Lot 76	DEIDRA
1275	Lot 74	DAKOTA
1276	Lot 116	SHANNON
1278	Lot 63	DAWN
1281	Lot 90	TENILLE
1282	Lot 16	BRISTOL
1283	Lot 12	BAILEY
1284	Lot 58	DANI
1285	Lot 35	BRINKLEY
1289	Lot 103	TACOMA
1290	Lot 55	DYNAMITE
1293	Lot 33	BREE
1294	Lot 123	JUMBO
1299	Lot 43	BRIDGET



6096 NYS Route 8, New Berlin, NY 13411
607-847-8800

Index by Barn # and Barn Name

1300	
1300	Lot 65
1301	Lot 77
1302	Lot 78
1304	Lot 97
1305	Lot 14
1306	Lot 107
1309	Lot 118
1310	Lot 45
1311	Lot 111
1313	Lot 113
1314	Lot 72
1315	Lot 62
1316	Lot 48
1317	Lot 11
1318	Lot 69
1319	Lot 30
1320	Lot 3
1321	Lot 34
1322	Lot 27
1324	Lot 41

1326	Lot 110
1327	Lot 66
1328	Lot 24
1329	Lot 60
1330	Lot 39
1332	Lot 95
1333	Lot 19
1334	Lot 22
1335	Lot 79
136	Lot 93
1338	Lot 124
1339	Lot 108
1340	Lot 8
1342	Lot 75
1343	Lot 117
1344	Lot 98
1346	Lot 85
1347	Lot 91
1348	Lot 125
1349	Lot 46

1350	Lot 102
1351	Lot 35
1352	Lot 32
1353	Lot 121
1355	Lot 87
1357	Lot 50
1358	Lot 54
1359	Lot 51-1/2
1360	Lot 92-1/2

SWISS		
HOS 1	Lot 130	SAFFRON
HOS 11	Lot 128	SHIVVER
HOS 12	Lot 133	BESO
HOS 13	Lot 135	JENNY
HOS 14	Lot 131	SPRINKLE
HOS 15	Lot 129	SNUGGLES
HOS 18	Lot 132	SAGE
HOS 18	Lot 136	JELLY
HOS 19	Lot 138	JOHANNA
HOS 20	Lot 134	BAJA
HO521	Lot 137	JADE

Wishing our buyers the best of success.



Fred with Bugsy (Lot 1).
Photo by Dieter Krieg Farmshine April 21, 2017



*Fred & Donna Barringer
The Stanton, Hathaway & Dunning Families*

**7441 ROUTE 22 • COPAKE, NY 12516
518-329-1355
FRED'S CELL: 518-755-2645**