

# Alberta Dairy Congress

*Herd Builder Sale*

**Friday June 6<sup>th</sup>, 2014 at 1 p.m.**

**Leduc Recreation Center, Leduc, AB**



**Larcrest Chima VG 88**  
**2<sup>nd</sup> Dam of Lot 14**

**Willowridge Hero Deedee**  
**Hm All Western Int Calf 2013**  
**1<sup>st</sup> Int Yrlg 2014 Calgary Spring Show 2014**  
**Sold 2013 in Herd Building Sale**

# Alberta Dairy Congress

## Herd Builder Sale

Friday, June 6th, 2014

1p.m.

Leduc County Tent  
Leduc Recreation Center  
Leduc, Alberta

### *SALE CONTACTS*

Dale Bienert 780-940-6729

Tom Hofstra 780-499-7531

Orville Schmidt 780-970-8186

### *AUCTIONEER*

John Copithorne 403-650-7327

SALE MANAGED BY: ALBERTA DAIRY CONGRESS

P.O. Box 20089  
LEDUC, ALBERTA  
T9E 6R2

PHONE: 780-986-9562

FAX: 780-986-7005

EMAIL: [info@albertadairycongress.ca](mailto:info@albertadairycongress.ca)

WEBSITE: [www.albertadairycongress.ca](http://www.albertadairycongress.ca)





**LOT NO : 1**

**BALGONIE FEVER LIFESAVER PB**  
 HOCANF11607220 ET B:2013 Mar 02  
 CAN-PA Apr\*14 41%Rel PA LPI+2272/38%  
 KG M+177/47% F+38/87% %F+0.30  
 SCS 2.84 P+8/50% %P+0.01  
 CAN-PA Apr\*14 37%Rel Conf+7/90%  
 MS+4 F&L+10 DS+5 R+7

**CRACKHOLM FEVER PB**  
 HOCANM103631566 \*CVF\*BYF\*BLF\*DPF\*CNF\*XIF ET GF  
 EX-93-CAN ST\*10  
 F&L:96 DS:91 R:93  
 CAN-GEBV Apr\*14 99%Rel GLPI+2799/98%  
 KG M+633/55% F+54/89% %F+0.29  
 SCS 2.61 P+20/54% %P-0.01  
 CAN-GEBV Apr\*14 99%Rel Conf+13/99%  
 MS+10 F&L+15 DS+5 R+9  
 Progeny Data: 5018 Daus: 81% GP+  
 6EX 546VG 3503GP 937G 26F  
 5427 DAUS ME AVG: 11392 451 4.0 357 3.1  
 AVG BCA: M215 F231 P216

**DAMYTHIER PROMOTION LILY PB**  
 HOCANF9729175 ET GT B:2008 Sep 02  
 VG-87-5YR-CAN  
 MS:86(FA:7 RAH:5 RAW:8) F&L:86 DS:91 R:93  
 CAN-EBV Apr\*14 66%Rel LPI+1748/54%  
 KG M-280/23% F+21/67% %F+0.30  
 SCS 3.07 P-5/26% %P+0.04  
 CAN-EBV Apr\*14 49%Rel Conf+2/48%  
 MS-2 F&L+5 DS+5 R+4  
 01-10 286 7439 294 4.0 240 3.2  
 BCA 204 216 203  
 02-08 168 4687 197 4.2 169 3.6  
 03-06 305 10993 439 4.0 361 3.3  
 317 11257 451 4.0 372 3.3  
 BCA 232 252 241  
 04-10 P258 11156 453 4.1 379 3.4  
 PBCA 228 249 243  
 4 LACT: 32890 1322 4.0 1100 3.3 KG  
 AVG BCA: M221(+6) F239(+27) P229(+9)

**LOT NO : 2**

**UNREGISTERED ANIMAL**  
 CAN F 11995087 B:2014 Mar 01  
 CAN-PA Apr\*14 PA LPI+2034  
 KG M+126 F-4 %F-0.09  
 SCS 2.92 P+15 %P+0.10  
 CAN-PA Apr\*14 Conf+6  
 MS+7 F&L+4 DS-1 R+1

**VENTURE POLLED ATTRACTION PB**  
 HOCANM11424856 R&W \*POC\*CVF\*BYF\*BLF ET GT  
 CAN-GPA Apr\*14 74%Rel GPA LPI+2047/71%  
 KG M+355/41% F-31/3% %F-0.44  
 SCS 3.04 P+17/48% %P+0.05  
 CAN-GPA Apr\*14 70%Rel Conf+9  
 MS+12 F&L+3 DS-1 R+1

**BALGONIE SECURE LILISHA PB**  
 HOCANF11380642 R&W MB B:2012 Jan 23  
 CAN-PA Apr\*14 42%Rel PA LPI+2021/37%  
 KG M-103/32% F+23/70% %F+0.27  
 SCS 2.80 P+12/58% %P+0.14  
 CAN-PA Apr\*14 36%Rel Conf+2/48%  
 MS+2 F&L+5 DS-1 R+0

**CRACKHOLM SECURE RED PB**  
 HOCANM104505308 R&W \*CVF\*BLF ET GT  
 EX-90-CAN  
 CAN-GEBV Apr\*14 97%Rel GLPI+2346/94%  
 KG M+662 F+32 %F+0.08 P+38 %P+0.14  
 CAN-GEBV Apr\*14 96%Rel Conf+5

**COMESTAR Laurie Sheik ET**  
**(VG-88-5YR-CAN) 23\***  
 Holstein Canada Cow of the Year '95  
 1 Superior Lactation  
 HM. All-Canadian Sr.2-Yr-Old '89  
 HM. All-American Sr.2-Yr-Old '89  
 2nd Sr.2-Yr-Old Central Nat. '89  
 Grand Victoriaville '91  
 1st 4-Yr-Old QC Expo '91  
 1st Mature Cow Victoriaville '94  
**5TH DAM OF LOT 1**

**CRACKHOLM EMORY FASHION PB**  
 HOCANF100385034 GT  
 EX-92-CAN 11\*(6/52)  
 07-00 305 15287 636 4.2 443 2.9  
 327 16161 672 4.2 470 2.9  
 BCA 291 324 267  
 3 LACT: 56734 2296 4.0 1773 3.1 KG

**MR DERRY PROMOTION PB**  
 HOUAM133114821 \*CVF\*RDF\*BLF\*DPF GT  
 EX-90-2YR-USA ST\*08  
 CAN-GEBV Apr\*14 99%Rel GLPI+1274/98%  
 KG M-1059 F-25 %F+0.14 P-40 %P-0.04  
 CAN-GEBV Apr\*14 99%Rel Conf+6

**LYSTEL LILY STORM PB**  
 HOCANF9017970 ET GT  
 VG-87-5YR-CAN 2\*(11/0)  
 02-04 305 10674 444 4.2 351 3.3  
 365 12265 520 4.2 413 3.4  
 BCA 266 298 274  
 03-06 305 11685 528 4.5 408 3.5  
 BCA 249 300 268  
 04-06 305 11682 469 4.0 389 3.3  
 BCA 232 248 242  
 05-10 305 13514 583 4.3 445 3.3  
 BCA 250 293 265  
 06-11 305 11506 497 4.3 369 3.2  
 BCA 210 247 218  
 5 LACT: 64681 2805 4.3 2193 3.4 KG  
 AVG BCA: M241(+25) F277(+59) P253(+26)  
 1 Superior Lactation  
 Progeny Data: 0EX 4VG 10GP 2G 0F  
 15 DAUS ME AVG: 11350 455 4.0 356 3.1  
 AVG BCA: M214 F233 P215

**SANDY-VALLEY COLT P-RED-TW PB**  
 HOUAM68731810 R&W \*POC\*CVF\*BYF\*BLF\*DPF MB GT  
 GMACE Apr\*14 91%Rel GMLPI+2122/85%  
 KG M+382 F-41 %F-0.55 P+19 %P+0.05  
 GMACE Apr\*14 85%Rel Conf+6

**GOLDEN-OAKS PEACH-P-ET PB**  
 HOUAF139363728 \*POR\*RDC ET GT  
 VG-85-2YR-CAN  
 02-02 305 10837 415 3.8 382 3.5  
 365 12629 487 3.9 453 3.6  
 BCA 260 268 287  
 1 LACT: 16167 610 3.8 593 3.7 KG

**ELMBRIDGE SEPT STORM LANA PB**  
 HOCANF8302876 \*RDC ET  
 VG-87-6YR-CAN  
 02-05 305 9153 361 3.9 311 3.4  
 326 9734 385 4.0 332 3.4  
 BCA 213 224 227  
 03-06 305 9437 366 3.9 315 3.3  
 BCA 196 202 203  
 04-06 305 10477 426 4.1 357 3.4  
 BCA 201 218 216  
 05-08 305 10305 434 4.2 354 3.4  
 BCA 188 215 207  
 06-09 275 10504 476 4.5 345 3.3  
 BCA 192 237 204  
 07-08 59 1926 68 3.5 63 3.3  
 6 LACT: 53226 2192 4.1 1798 3.4 KG  
 AVG BCA: M198(-19) F219(+12) P211(-5)  
 Progeny Data:  
 1 DAUS ME AVG: 9157 418 4.6 349 3.8  
 AVG BCA: M173 F214 P211

**AGGRAVATION LAWN BOY P-RED PB**  
 HOUAM133080890 R&W \*POR\*CVF\*BYF\*BLF\*DPF GT  
 EX-93-7YR-USA GM  
**SANDY-VALLEY-W B CRYSTAL-ET PB**  
 HOUAF63114952 \*RDC ET GT  
 VG-86-2YR-USA  
**REGANCREST ELTON DURHAM-ET PB**  
 HOUAM2250783 \*CVC\*RDF\*BLF ET GT  
 EX-90-7YR-USA GM  
**GOLDEN-OAKS PERK RAE-RED-ET PB**  
 HOUAF61690384 R&W \*POR ET GT  
 EX-90-5YR-USA 2\*(0/13)

Consigned by:  
 BALGONIE HOLSTEINS LTD  
 Tel: 306-771-4777 Fax: 306-771-2207

#Open

4th-6th Maternal Dam  
 COMESTAR L OR BLACK VG-87-5YR-CAN 16\*  
 COMESTAR LAURIE SHEIK ET VG-88-5YR-CAN 23\*  
 ELYSA ANTHONY LEA EX-CAN 15\*

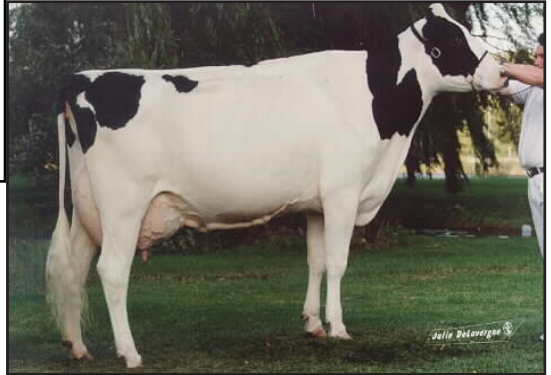

**VANDYK-K INTEGRITY PARADISE PB**  
 HOUAF17117235 GT  
 EX-96-2E-USA DOM 3\*(5/10)

**MAUGHLIN STORM PB**  
 HOCANM5457798 \*CVF\*BRC\*BLF ET GT  
 EX-CAN EXTRA'96

**LYSTEL SILVER PRELUDE PB**  
 HOCANF6128550 ETM GT  
 VG-86-4YR-CAN 4\*(0/20)  
 03-10 305 16102 553 3.4 516 3.2  
 BCA 339 316 342  
 4 LACT: 51331 1870 3.6 1709 3.3 KG  
 AVG BCA: M260(+41) F249(+31) P266(+41)  
 1 Superior Lactation  
 Progeny Data: 0EX 4VG 5GP 3G 0F  
 12 DAUS ME AVG: 11845 440 3.7 380 3.2  
 AVG BCA: M224 F226 P230

Consigned by:  
 BALGONIE HOLSTEINS LTD  
 Tel: 306-771-4777 Fax: 306-771-2207

4th-7th Maternal Dam  
 KOOIWIJK FACTOR LASSIE N VG-88-4YR-CAN  
 KOOIWIJK FIRE LASSIE J VG-89-9YR-CAN  
 KOOIWIJK KAY EL LASSIE E GP-83-2YR-CAN  
 KOOIWIJK CAN AM LASSIE B GP-82-3YR-CAN

**DUDOC MR BURNS PB**  
 HOCANM100745543 \*RDC\*CVF\*BYF\*BLF ET GT  
 VG-85-5YR-CAN EXTRA'09  
**GEN-I-BEQ GOLDWYN SECRET PB**  
 HOCANF103506629 \*RDC ET GT  
 VG-87-2YR-CAN 8\*(0/41)  
**PURSUIT SEPTEMBER STORM PB**  
 HOCANM6820564 \*RDC\*CVF\*BYF\*BLF ET GT  
 EX-CAN ST'02 GM'12

**KOOIWIJK MILESTONE LASSIE S PB**  
 HOCANF9027137 R&W GT  
 VG-86-3YR-CAN  
 03-07 305 11307 451 4.0 354 3.1  
 323 11832 471 4.0 374 3.2  
 BCA 239 253 231  
 4 LACT: 40277 1509 3.7 1301 3.2 KG  
 AVG BCA: M225(+22) F215(+6) P224(+22)  
 Progeny Data: 0EX 3VG 1GP 0G 0F  
 4 DAUS ME AVG: 11250 430 3.8 355 3.2  
 AVG BCA: M213 F220 P215





## Presence

1 Superior Lactation  
 Jr. Champ BC Spring '04  
 Res All-Canadian Sr.2-Yr-Old '05  
 2nd Sr.2-Yr-Old Royal '05  
 HM.Grand BC Spring '06  
 1st Sr. 3-Yr-Old Calgary Spring '06



## Paradise

All-American Mature Cow, 4-Yr, Jr.3-Yr-Old  
 Res. All-Canadian 4-Yr-Old '00  
 1st 4-Yr Madison '00  
 Grand Madison '02, '00  
 1st Mature Cow Madison '02

2ND DAM LOT 3: MISS PARADISES *Presence* -ET (VG-89-2YR-CAN) 10\*

3RD DAM OF LOT 3: VANDYK-K INTEGRITY *Paradise* (EX-96-2E-USA) DOM 3\*

### LOT NO: 3

#### MORSAN SHAMROCK PANDORA PB

HOCANF11325379 ET GT B:2011 Nov 12  
 CAN-GPA Apr\*14 75%Rel GPA LPI+2497/72%  
 KG M+1008/85% F+38/87% %F-0.01  
 SCS 2.81 P+24/79% %P-0.09  
 CAN-GPA Apr\*14 71%Rel Conf+9/96%  
 MS+8 F&L+7 DS+4 R+4

02-02 P 62 11265 321 2.8 344 3.1  
 PECA 279 215 269  
 1 LACT: 2494 80 3.2 74 3.0 KG  
 AVG BCA: M279 F215 P269

Consigned by:  
 BEEMER HOLSTEINS LTD  
 Tel: 403-314-2336 Fax: 403-314-2336  
 PHILCO GROUP LTD

#Open

4th-6th Maternal Dam  
 VANDYK-K BROKER PANSY-ET EX-90-7YR-USA 2\*  
 VANDYK-K MARK PATTY EX-94-2E-USA  
 VANDYK-K MELVIN PAPPY VG-88-5YR-USA



#### LADYS-MANOR PL SHAMROCK-ET PB

HOUSAM68977120 \*CVF\*RDF\*BYF\*BLF\*DPF ET GT  
 VG-85-2YR-USA  
 GMACE Apr\*14 92%Rel GMLPI+2754/87%  
 KG M+1165/80% F+69/96% %F+0.23  
 SCS 2.77 P+27/68% %P-0.11  
 GMACE Apr\*14 88%Rel Conf+10/97%  
 MS+10 F&L+6 DS+1 R+5  
 Progeny Data: 67 Daus: 82% GP+  
 OEX 10VG 45GP 12G 0F

#### ENSENADA TABOO PLANET-ET PB

HOUSAM60597003 \*CVF\*RDF\*BYF\*BLF\*DPF ET GT  
 EX-90-4YR-USA GM\*11 EXTRA\*12  
 CAN-GEV Apr\*14 99%Rel GLPI+2725/98%  
 KG M+1981 F+63 %F-0.11 P+64 %P+0.00  
 CAN-GEV Apr\*14 99%Rel Conf+6

#### LADYS-MANOR RUBY D SHAWN-ET PB

HOUSAF62360741 \*BYF ET GT  
 EX-90-5YR-USA DOM GMD  
 04-04 305 15168 708 4.7 497 3.3  
 365 17200 820 4.8 581 3.4  
 2 LACT: 40220 1893 4.7 1436 3.6 KG

#### ROSE-BAUM TABOO-ET PB

HOUSAM17121203 \*CVF\*BLF ET GT  
 VG-87-7YR-USA GM\*10  
 PLUSHANSKI AMEL PATTY-ET PB  
 HOUSAF130161039 \*CVF ET  
 EX-93-3E-USA DOM GMD

#### PICSTON SHOTTLE-ET PB

HOGBRM598172 \*CVF\*BYF\*BLF\*MFF ET GT  
 EX-96-7YR-GBR EXTRA\*09 GM\*10

#### LADYS-MANOR RUBY D-ET PB

HOUSAF60462691 ET GT  
 EX-90-5YR-USA GMD DOM

#### STANHOPE PANDORA GOLDWYN PB

HOCANF7807898 ET GT B:2006 Sep 01  
 VG-86-3YR-CAN  
 MS:86(FA:6 RAH:9 RAW:6) F&L:86 DS:87 R:84  
 CAN-GEV Apr\*14 81%Rel GLPI+2386/78%  
 KG M+230/50% F+49/94% %F+0.39  
 SCS 2.92 P+25/80% %P+0.15  
 CAN-GEV Apr\*14 78%Rel Conf+8/93%  
 MS+7 F&L+5 DS+8 R+4  
 02-06 305 15314 626 4.1 517 3.4  
 365 17994 743 4.1 616 3.4  
 BCA 364 404 389  
 1 LACT: 20943 866 4.1 728 3.5 KG  
 AVG BCA: M364(+112) F404(+160) P389(+146)  
 1 Superior Lactation  
 3RD SR.1-YR 2008 WESTERN CHAMP.  
 Progeny Data: OEX 1VG 3GP 0G 0F  
 6 DAUS ME AVG: 12274 469 3.8 389 3.2  
 AVG BCA: M232 F240 P235

#### BRAEDALE GOLDWYN PB

HOCANM10705608 \*CVF\*BYF\*BLF GT  
 GP-84-8YR-CAN EXTRA\*05 GM\*12  
 CAN-GEV Apr\*14 99%Rel GLPI+2630/99%  
 KG M+232 F+45 %F+0.35 P+25 %P+0.16  
 CAN-GEV Apr\*14 99%Rel Conf+11

#### MISS PARADISES PRESENCE-ET PB

HOUSAF60579881 ET GT  
 VG-89-2YR-CAN 10\*(4/46)  
 02-05 305 9331 388 4.2 312 3.3  
 BCA 229 257 240  
 04-06 305 14402 672 4.7 476 3.3  
 365 16727 767 4.6 565 3.4  
 BCA 295 373 307  
 2 LACT: 32672 1458 4.5 1132 3.5 KG  
 AVG BCA: M262(+28) F315(+86) P274(+38)  
 1 Superior Lactation  
 RES. ALL-CANADIAN SR.2-YR 2005  
 JR.CHAMP 2004 BC SPRING  
 HM.GRAND 2006 BC SPRING  
 2ND SR.2-YR 2005 ROYAL  
 1ST SR.3-YR 2006 CALGARY SPRING  
 Progeny Data: OEX 14VG 7GP 0G 0F  
 19 DAUS ME AVG: 13486 543 4.0 429 3.2  
 AVG BCA: M255 F278 P259

#### SHOREMAR JAMES PB

HOCANM5902195 \*CVF\*BLF GT  
 GP-81-2YR-CAN EXTRA\*98  
 BRAEDALE BALER TWINE PB  
 HOCANF6860888 \*BLF ETM GT  
 VG-86-2YR-CAN 33\*(27/138)

#### SILKY GIBSON PB

HOCANM6215479 \*BYC\*CVF\*BLF ET GT  
 EX-96-CAN ST\*99

#### VANDYK-K INTEGRITY PARADISE PB

HOUSAF17117235 GT  
 EX-96-2E-USA DOM 3\*(5/10)  
 05-10 305 14996 646 4.3 513 3.4  
 365 17953 758 4.2 621 3.5  
 3 LACT: 60519 2449 4.0 2189 3.6 KG  
 ALL-AMERICAN MATURE COW 2002  
 ALL-AMERICAN 4-YR 2000  
 GRAND 2002 MADISON  
 GRAND 2000 MADISON  
 1ST MATURE COW 2002 MADISON  
 Progeny Data: OEX 1VG 0GP 0G 0F  
 2 DAUS ME AVG: 13471 577 4.3 446 3.3  
 AVG BCA: M255 F296 P270



**LOT NO: 4****BERNALTA SMOKIN RAGE PB**

HOCANF11249639 B:2012 Mar 15  
 CAN-PA Apr\*14 39%Rel PA LPI+2324/34%  
 KG M+1121/88% F+42/90% %F+0.01  
 SCS 2.83 P+30/86% %P-0.05  
 CAN-PA Apr\*14 32%Rel Conf+8/93%  
 MS+6 F&L+6 DS+7 R+5

**The Roxy Family**

Consigned by:  
 BERNALTA DAIRY  
 Tel: 403-337-2101 Fax: 403-337-2101



#Fresh

4th-7th Maternal Dam  
 A ROYALMAID ROXI TONI ET VG-86-3YR-CAN 3\*  
 MIL-R-MOR LUSTY ROXONA-ET EX-92-7YR-USA  
 GLENRIDGE CITATION ROXY EX-97-4E-USA 6\*  
 NORTON COURT MODEL VEE EX-90-13YR-USA 6\*

**MISTY SPRINGS SMOKIN PB**

HOCANM9979605 \*CVF\*BYF\*BLF\*DPF ET GT  
 GMACE Apr\*14 87%Rel GPA LPI+2626/80%  
 KG M+1399/88% F+83/99% %F+0.27  
 SCS 3.02 P+47/92% %P+0.02  
 CAN-GPA Apr\*14 75%Rel Conf+12  
 MS+9 F&L+7 DS+12 R+7  
 Progeny Data: 44 Daus: 68% GP+  
 OEX 9VG 21GP 13G 1F

**COMESTAR LAVANGUARD PB**

HOCANM103974966 \*CVF\*BYF\*BLF ET GT  
 GP-83-4YR-CAN ST'11  
 CAN-GEV Apr\*14 99%Rel GLPI+2204/97%  
 KG M+482 F+38 %F+0.19 P+12 %P-0.03  
 CAN-GEV Apr\*14 97%Rel Conf+11  
**MISTY SPRINGS FBI SUZANNE PB**  
 HOCANF7866441 ET GT  
 VG-87-2YR-CAN 1\*(0/8)  
 02-02 305 10111 444 4.4 347 3.4  
 365 11856 544 4.6 418 3.5  
 BCA 256 304 275  
 1 LACT: 19359 954 4.9 724 3.7 KG

**BRAEDALE GOLDWYN PB**

HOCANM10705608 \*CVF\*BYF\*BLF ET GT  
 GP-84-8YR-CAN EXTRA'05 GM'12  
**COMESTAR LAUTAMIE TITANIC PB**  
 HOCANF101760630 ET GT  
 VG-89-2YR-CAN 23\*(5/110)

**GILLETTE BRILEA F B I PB**

HOCANM8209524 \*CVF\*BYF\*BLF ET GT  
 EX-94-CAN EXTRA'05

**WILLSONA FREELANCE SIZZLE PB**

HOCANF7419914 ET GT  
 VG-86-2YR-CAN 9\*(0/47)

**BERNALTA SHOTLE RISQUE PB**

HOCANF10964721 ET B:2009 Oct 25  
 VG-87-3YR-CAN  
 MS:87 (FA:7 RAH:8 RAW:5) F&L:86 DS:87 R:86  
 CAN-EBV Apr\*14 67%Rel LPI+2002/55%  
 KG M+843/80% F+2/37% %F-0.25  
 SCS 2.64 P+13/60% %P-0.13  
 CAN-EBV Apr\*14 53%Rel Conf+4/69%  
 MS+2 F&L+4 DS+2 R+2  
 02-04 305 9916 343 3.5 316 3.2  
 323 10486 363 3.5 335 3.2  
 BCA 241 226 243  
 03-05 305 11490 389 3.4 347 3.0  
 BCA 247 227 234  
 2 LACT: 24326 832 3.4 758 3.1 KG  
 AVG BCA: M244(+14) F227(-3) P239(-1)

**PICSTON SHOTLE-ET PB**

HOGBRM598172 \*CVF\*BYF\*BLF\*MFF ET GT  
 EX-96-7YR-GBR EXTRA'09 GM'10  
 CAN-GEV Apr\*14 99%Rel GLPI+2472/99%  
 KG M+993 F+38 %F+0.02 P+28 %P-0.04  
 CAN-GEV Apr\*14 99%Rel Conf+9

**BERNALTA DANTE ROZ PB**

HOCANF9253413 ET GT  
 EX-93-4E-CAN 3\*(5/14)  
 02-03 305 8549 329 3.8 302 3.5  
 BCA 208 218 232  
 03-04 305 10682 378 3.5 376 3.5  
 BCA 228 220 252  
 05-07 305 12246 429 3.5 424 3.5  
 BCA 244 232 267  
 08-09 305 13880 592 4.3 471 3.4  
 365 16202 680 4.2 554 3.4  
 BCA 279 323 298  
 10-01 305 14362 538 3.7 488 3.4  
 BCA 268 277 296  
 7 LACT: 100697 3873 3.8 3557 3.5 KG  
 AVG BCA: M234(+0) F241(-7) P258(+13)  
 Progeny Data: 2EX 9VG 2GP 1G 0F  
 14 DAUS ME AVG: 12149 447 3.7 392 3.2  
 AVG BCA: M230 F229 P237

**CAROL PRELUDE MTOTO ET PB**

HOITAMVT1962A \*CVF\*BLF ET GT  
 EX-91-8YR-ITA GM'12

**CONDON AERO SHARON PB**

HOCANF5373153  
 EX-91-6YR-GBR

**REGANCREST ELTON DANTE-ET PB**

HOUSAM2251487 \*CVC\*BLF ET GT  
 VG-85-5YR-CAN GM ST'03

**MADMANN PRE ROCKET PB**

HOCANF5944340 ET GT  
 VG-87-5YR-CAN 6\*(8/25)  
 06-01 305 13673 504 3.7 428 3.1  
 365 15377 569 3.7 490 3.2  
 BCA 248 248 249  
 5 LACT: 68896 2526 3.7 2280 3.3 KG  
 AVG BCA: M235(+19) F229(+9) P238(+14)  
 Progeny Data: 2EX 4VG 3GP 0G 0F  
 8 DAUS ME AVG: 12214 464 3.8 405 3.3  
 AVG BCA: M231 F238 P245

**LOT NO: 5****BERNALTA MUCHO RAINA PB**

HOCANF11249646 B:2012 Apr 03  
 CAN-PA Apr\*14 39%Rel PA LPI+2008/35%  
 KG M+48/40% F+17/61% %F+0.14  
 SCS 2.90 P+6/46% %P+0.04  
 CAN-PA Apr\*14 33%Rel Conf+8/93%  
 MS+6 F&L+3 DS+5 R+5

**The Roxy Family**

Consigned by:  
 BERNALTA DAIRY  
 Tel: 403-337-2101 Fax: 403-337-2101



#Fresh

4th-7th Maternal Dam  
 MADMANN PRE ROCKET VG-87-5YR-CAN 6\*  
 A ROYALMAID ROXI TONI ET VG-86-3YR-CAN 3\*  
 MIL-R-MOR LUSTY ROXONA-ET EX-92-7YR-USA  
 GLENRIDGE CITATION ROXY EX-97-4E-USA 6\*

**FLY-HIGHER MUCHO-ET PB**

HOUSAM65247660 \*CVF\*BYF\*BLF ET GT  
 GP-83-2YR-CAN  
 F&L:86 DS:82 R:84  
 CAN-GEV Apr\*14 92%Rel GLPI+2102/86%  
 KG M+631/55% F+22/53% %F-0.04  
 SCS 3.05 P+12/40% %P-0.08  
 CAN-GEV Apr\*14 86%Rel Conf+11/98%  
 MS+9 F&L+3 DS+6 R+8  
 Progeny Data: 96 Daus: 66% GP+  
 OEX 0VG 63GP 33G 0F  
 122 DAUS ME AVG: 11787 441 3.7 362 3.1  
 AVG BCA: M223 F226 P219

**ENGLAND-AMMON MILLION-ET PB**

HOUSAM61547476 \*CVF\*RDF\*BYF\*BLF\*DPF ET GT  
 EX-92-6YR-USA GM'11  
 CAN-GEV Apr\*14 99%Rel GLPI+1795/99%  
 KG M+39 F+25 %F+0.22 P-3 %P-0.04  
 CAN-GEV Apr\*14 99%Rel Conf+5

**FLY-HIGHER BOLTON MISHA-ET PB**

HOUSAF645186667 \*BYF ET GT  
 VG-88-2YR-USA DOM  
 02-04 305 14737 445 3.0 439 3.0  
 365 17019 541 3.2 525 3.1  
 1 LACT: 20530 683 3.3 658 3.2 KG

**COMESTAR OUTSIDE PB**

HOCANM6026421 \*CVF\*BLF ET GT  
 EX-95-CAN EXTRA'98 GM'12  
**REGANCREST-HHF MAYA-ET PB**  
 HOUSAF60531869 ET  
 VG-85-2YR-USA

**SANDY-VALLEY BOLTON-ET PB**

HOUSAM131823833 \*BYC\*CVF\*BLF ET GT  
 EX-90-5YR-USA GM'10 EXTRA'10

**HENDEL SHOTLE MICA 2144-ET PB**

HOUSAF62284766 ET GT  
 VG-88-2YR-USA DOM

**BERNALTA SHOTLE RAIN PB**

HOCANF9840674 B:2009 Sep 02  
 VG-87-3YR-CAN  
 MS:86 (FA:7 RAH:8 RAW:5) F&L:86 DS:88 R:88  
 CAN-EBV Apr\*14 65%Rel LPI+1948/52%  
 KG M-536/14% F+13/55% %F+0.31  
 SCS 2.76 P+0/35% %P+0.16  
 CAN-EBV Apr\*14 45%Rel Conf+5/78%  
 MS+4 F&L+2 DS+4 R+2  
 02-07 305 8783 379 4.3 314 3.6  
 308 8858 382 4.3 317 3.6  
 BCA 209 243 236  
 03-08 305 9472 387 4.1 319 3.4  
 BCA 202 224 213  
 2 LACT: 18918 797 4.2 658 3.5 KG  
 AVG BCA: M206(-24) F234(+1) P225(-14)

**PICSTON SHOTLE-ET PB**

HOGBRM598172 \*CVF\*BYF\*BLF\*MFF ET GT  
 EX-96-7YR-GBR EXTRA'09 GM'10  
 CAN-GEV Apr\*14 99%Rel GLPI+2472/99%  
 KG M+993 F+38 %F+0.02 P+28 %P-0.04  
 CAN-GEV Apr\*14 99%Rel Conf+9

**BERNALTA LEE RIDDLE PB**

HOCANF9433579  
 EX-92-5E-CAN  
 02-00 305 8626 341 4.0 317 3.7  
 BCA 217 232 252  
 04-05 299 10838 408 3.8 379 3.5  
 BCA 223 227 244  
 05-06 305 11333 455 4.0 410 3.6  
 BCA 229 247 259  
 07-08 305 12292 483 3.9 416 3.4  
 BCA 234 248 251  
 09-00 305 14272 525 3.7 458 3.2  
 315 14511 536 3.7 468 3.2  
 BCA 265 266 276  
 8 LACT: 87059 3348 3.8 3003 3.4 KG  
 AVG BCA: M227(+1) F236(+5) P248(+9)  
 Progeny Data: 1EX 1VG 0GP 0G 0F  
 2 DAUS ME AVG: 11486 426 3.7 376 3.3  
 AVG BCA: M217 F218 P227

**CAROL PRELUDE MTOTO ET PB**

HOITAMVT1962A \*CVF\*BLF ET GT  
 EX-91-8YR-ITA GM'12

**CONDON AERO SHARON PB**

HOCANF5373153  
 EX-91-6YR-GBR

**COMESTAR LEE PB**

HOCANM5757117 \*CVF\*BLF ET GT  
 EX-CAN EXTRA'97

**BERNALTA MARCA ROXY PB**

HOCANF7154057  
 VG-85-2YR-CAN 3\*(17/0)  
 04-04 305 14043 520 3.7 474 3.4  
 315 14267 530 3.7 484 3.4  
 BCA 274 275 294  
 5 LACT: 62737 2272 3.6 2160 3.4 KG  
 AVG BCA: M247(+21) F242(+7) P269(+31)  
 Progeny Data: 2EX 1VG 2GP 0G 0F  
 5 DAUS ME AVG: 11981 460 3.8 403 3.4  
 AVG BCA: M226 F235 P243



**2ND DAM OF LOT 6: CARNATION MANDEL *Carole* -ET (VG-87-4YR-CAN) 8\***  
 Nominated All- American Jr. Yrling '97  
 Followed by 8 Generations Excellent

**LOT NO: 6**

**INNISLAKE IOTA MADEIRA 824 PB**  
 HOCANF11106284 B:2012 Jul 14  
 CAN-PA Apr\*14 41%Rel PA LPI+2546/37%  
 KG M+1450/94% F+44/91% %F-0.08  
 SCS 2.97 P+46/96% %P-0.02  
 CAN-PA Apr\*14 37%Rel Conf+8/93%  
 MS+6 F&L+4 DS+7 R+3

**REGANCREST ALTAIOTA-ET PB**  
 HOUSAM61898306 \*CVF\*BYF\*BLF\*DPF ET GT  
 GM'11 SP'13  
 CAN-GEV Apr\*14 99%Rel GLPI+2925/96%  
 KG M+1303/85% F+78/98% %F+0.27  
 SCS 2.85 P+61/98% %P+0.15  
 CAN-GEV Apr\*14 97%Rel Conf+8/93%  
 MS+7 F&L+5 DS+6 R+3  
 Progeny Data: 1218 Daus: 69% GP+  
 OEX 84VG 751GP 368G 15F  
 1274 DAUS ME AVG: 12437 495 4.0 397 3.2  
 AVG BCA: M235 F254 P240

**INNISLAKE SANCHEZ MADEIRA PB**  
 HOCANF10951844 ET B:2010 Jun 01  
 VG-85-3YR-CAN  
 MS:84 (FA:4 RAH:7 RAW:7) F&L:87 DS:87 R:87  
 CAN-EBV Apr\*14 65%Rel LPI+2139/53%  
 KG M+1598/96% F+10/50% %F-0.43  
 SCS 3.09 P+31/87% %P-0.18  
 CAN-EBV Apr\*14 49%Rel Conf+7/90%  
 MS+5 F&L+3 DS+7 R+2  
 02-01 305 11573 380 3.3 342 3.0  
 346 12946 432 3.3 387 3.0  
 BCA 302 266 278  
 03-02 P241 14561 478 3.3 422 2.9  
 PBCA 330 290 293  
 2 LACT: 24881 822 3.3 727 2.9 KG  
 AVG BCA: M316(+71) F278(+33) P286(+50)

**O-BEE MANFRED JUSTICE-ET PB**  
 HOUSAM122358313 \*CVF\*RDF\*BLF\*DPF ET GT  
 EX-94-7YR-USA SP'07 GM  
 CAN-GEV Apr\*14 99%Rel GLPI+2759/99%  
 KG M+1317 F+74 %F+0.24 P+71 %P+0.25  
 CAN-GEV Apr\*14 99%Rel Conf+4  
**REGANCREST ITO ISA PB**  
 HOUSAF60870571 GT  
 VG-86-2YR-USA GMD  
 02-00 305 11875 444 3.7 415 3.5  
 365 14293 518 3.6 503 3.5  
 2 LACT: 21414 767 3.6 761 3.6 KG

**GEN-MARK STMATIC SANCHEZ PB**  
 HOUSAM134422312 \*CVF\*RDF\*BYF\*BLF\*DPF ET GT  
 EX-94-6YR-USA ST'12  
 CAN-GEV Apr\*14 99%Rel GLPI+2174/99%  
 KG M+706 F-11 %F-0.34 P+14 %P-0.09  
 CAN-GEV Apr\*14 99%Rel Conf+13  
**CARNATION MANDEL CAROLE-ET PB**  
 HOUSAF17014729 ET GT  
 VG-87-4YR-CAN 8\*(0/40)  
 02-02 305 9980 337 3.4 318 3.2  
 BCA 254 229 250  
 04-03 305 13074 481 3.7 405 3.1  
 365 15010 555 3.7 472 3.1  
 BCA 275 272 265  
 05-11 305 13776 400 2.9 412 3.0  
 BCA 260 206 251  
 09-00 305 12679 399 3.1 368 2.9  
 BCA 246 212 230  
 4 LACT: 57106 1903 3.3 1773 3.1 KG  
 AVG BCA: M259(+23) F230(-6) P249(+11)  
 NOM. ALL-AMERICAN JR.1-YR 1997  
 Progeny Data: 2EX 9VG 7GP 3G 0F  
 21 DAUS ME AVG: 12736 457 3.6 393 3.1  
 AVG BCA: M241 F234 P237

Consigned by:  
 BEYER DAIRY LTD.  
 Tel: 430-320-8741 Fax: 403-320-8741

#Due 2014 Sep 01 to S-S-I MOGUL DEFENDER-ET  
 HO840M3009554569

4th-7th Maternal Dam  
 CARNATION IV VAL CORRY-ET EX-90-2E-USA  
 DIAMOND-S EVE CORRY EX-90-2E-USA  
 DIAMOND-S GLAMOUR CASS EX-93-3E-USA  
 DIAMOND S BVAR CASSIE EX-90-6YR-USA



**HA-HO CUBBY MANFRED-ET PB**  
 HOUSAM2183007 \*CVF\*BLF ET GT  
 GP-82-5YR-USA SP'02 GM  
**MEIER-MEADOWS EL JEZEBEL-ET PB**  
 HOUSAF15459080 \*CVC\*BLC ET GT  
 EX-92-5YR-USA GMD DOM 2\*(0/10)  
**BARBEE-M JUROR ITO-ET PB**  
 HOUSAM2287161 \*CVF\*BLF ET GT  
 EX-90-9YR-USA GM

**REGANCREST EMORY DORISSA-ET PB**  
 HOUSAF15967188 ET GT  
 VG-86-7YR-USA DOM GMD

**COMESTAR STORMATIC PB**  
 HOCANM6947936 \*CVF\*BLF ET GT  
 EX-CAN EXTRA'02  
**GEN-MARK BW MAR WINNIE-ET PB**  
 HOUSAF131652910 ET  
 EX-90-2E-USA GMD 1\*(5/3)  
**LUTZ-MEADOWS E MANDEL-ET PB**  
 HOUSAM2119526 \*CVF\*BLF ET GT  
 VG-85-5YR-USA GM'95 EXTRA'98

**CARNATION CLEITUS CAROLINE-ET PB**  
 HOUSAF13559555 ET GT  
 EX-91-2E-USA DOM GMD  
 02-06 288 11004 427 3.9 347 3.2  
 4 LACT: 47941 1785 3.7 1489 3.1 KG  
 Progeny Data: OEX 1VG OGP 0G 0F  
 1 DAUS ME AVG: 13696 448 3.3 412 3.0  
 AVG BCA: M259 F230 P249



**LOT NO: 7**

**BEYER WINDBROOK TIPPY 850 PB**  
HOCANF11620880 B:2012 Dec 18  
CAN-PA Apr\*14 44%Rel PA LPI+2415/42%  
KG M+527/66% F+46/92% %F+0.25  
SCS 2.96 P+29/85% %P+0.11  
CAN-PA Apr\*14 43%Rel Conf+10/97%  
MS+6 F&L+10 DS+10 R+6

Consigned by:  
BEYER DAIRY LTD  
Tel: 403-320-8741 Fax: 403-320-8741



#Open

4th-7th Maternal Dam  
CLAYNOOK OLIVIA SUPERSIRE VG-86-3YR-CAN 5\*  
CLAYNOOK OPAL AEROSTAR VG-87-3YR-CAN 20\*  
CLAYNOOK OPEKA JET VG-86-4YR-CAN  
CLAYNOOK OPOLLA CITAMATT VG-86-3YR-CAN

**GILLETTE WINDBROOK PB**

HOCANM7816429 \*CVF\*BYF\*BLF\*DPF\*CNF\*XIF ETM GT  
EX-97-CAN EXTRA'10  
F&L:96 DS:97 R:97  
CAN-GEV Apr\*14 99%Rel GLPI+2687/97%  
KG M+632/55% F+51/87% %F+0.26  
SCS 3.08 P+32/77% %P+0.10  
CAN-GEV Apr\*14 98%Rel Conf+17/99%  
MS+11 F&L+17 DS+16 R+9  
Progeny Data: 2402 Daus: 84% GP+  
11EX 396VG 1608GP 379G 8F  
2519 DAUS ME AVG: 11589 458 4.0 366 3.2  
AVG BCA: M219 F235 P221

**GILLETTE BRILEA F B I PB**

HOCANM8209524 \*CVF\*BYF\*BLF ET GT  
EX-94-CAN EXTRA'05  
CAN-GEV Apr\*14 99%Rel GLPI+2175/99%  
KG M+1207 F+31 %F-0.12 P+29 %P-0.09  
CAN-GEV Apr\*14 99%Rel Conf+6  
**GILLETTE BLITZ 2ND WIND PB**  
HOCANF7352248 ET GT  
VG-88-3YR-CAN 42\*(5/209)  
02-02 305 15004 535 3.6 449 3.0  
365 17734 645 3.6 536 3.0  
BCA 372 354 348  
2 LACT: 31317 1231 3.9 981 3.1 KG

**CAROL PRELUDE MTOTO ET PB**

HOITAMVT1962A \*CVF\*BLF ET GT  
EX-91-8YR-ITA GM'12  
**GILLETTE BRILEA BELLE FLEUR PB**  
HOCANF6735509 ET GT  
VG-86-3YR-CAN 10\*(0/53)  
**FUSTEAD EMORY BLITZ-ET PB**  
HOUSAM17013604 \*CVF\*BLF ET GT  
EX-95-12YR-USA EXTRA'04 GM  
**BRAEDALE SECOND CUT PB**  
HOCANF6860889 ETM GT  
VG-86-2YR-CAN 23\*(6/109)

**ROCKYMOUNTAIN BOGART TIPPY PB**

HOCANF10945269 ET GT B:2010 Oct 21  
GP-84-2YR-CAN  
MS:83(FA:5 RAH:8 RAW:7) F&L:85 DS:83 R:85  
CAN-GEV Apr\*14 75%Rel GLPI+2183/72%  
KG M+422/60% F+40/88% %F+0.23  
SCS 2.84 P+27/83% %P+0.11  
CAN-GEV Apr\*14 72%Rel Conf+4/69%  
MS+2 F&L+3 DS+4 R+2  
02-01 300 9560 367 3.8 292 3.1  
BCA 232 242 223  
03-01 P 97 5831 240 4.1 158 2.7  
PBCA 124 138 105  
2 LACT: 11761 468 4.0 349 3.0 KG  
AVG BCA: M178(-1) F190(+9) P164(-6)

**MACOMBER O-MAN BOGART PB**

HOUSAML35257546 \*CVF\*RDF\*BYF\*BLF\*DPF GT  
GM'12 SP'13  
CAN-GEV Apr\*14 98%Rel GLPI+2353/95%  
KG M+408 F+51 %F+0.34 P+37 %P+0.20  
CAN-GEV Apr\*14 96%Rel Conf+0  
**CLAYNOOK GOLDWYN TIA PB**  
HOCANF7789684 ET GT  
VG-85-2YR-CAN 3\*(0/19)  
02-08 305 12346 531 4.3 380 3.1  
365 14362 616 4.3 455 3.2  
BCA 275 320 266  
04-07 305 11390 480 4.2 355 3.1  
BCA 215 244 214  
2 LACT: 38561 1670 4.3 1328 3.4 KG  
AVG BCA: M245(+26) F282(+57) P240(+24)  
1 Superior Lactation  
Progeny Data: OEX 3VG 4GP 1G 0F  
8 DAUS ME AVG: 13257 511 3.9 408 3.1  
AVG BCA: M250 F262 P247

**O-BEE MANFRED JUSTICE-ET PB**

HOUSAML22358313 \*CVF\*RDF\*BLF\*DPF ET GT  
EX-94-7YR-USA SP'07 GM  
**O-BEE LOUIE BRENDA-ET PB**  
HOUSAF132632197 ET  
EX-90-2E-USA  
**BRAEDALE GOLDWYN PB**  
HOCANM10705608 \*CVF\*BYF\*BLF GT  
GP-84-8YR-CAN EXTRA'05 GM'12  
**CLAYNOOK TAMMY ALLEN PB**  
HOCANF8559848 ET GT  
VG-87-2YR-CAN 8\*(4/36)  
02-04 305 12736 474 3.7 414 3.3  
365 14770 554 3.8 494 3.3  
BCA 313 314 321  
1 LACT: 23993 917 3.8 870 3.6 KG  
AVG BCA: M313(+83) F314(+77) P321(+90)  
1 Superior Lactation  
Progeny Data: OEX 5VG 11GP 0G 0F  
15 DAUS ME AVG: 14004 524 3.7 437 3.1  
AVG BCA: M265 F268 P264

**LOT NO: 8**

**BIENERT BRAXTON NATALIE PB**  
HOCANF10870059 B:2012 Apr 17  
CAN-PA Apr\*14 35%Rel PA LPI+1849/34%  
KG M+609/70% F-5/27% %F-0.24  
SCS 3.15 P+4/42% %P-0.14  
CAN-PA Apr\*14 35%Rel Conf+9/96%  
MS+6 F&L+6 DS+11 R+3

Consigned by:  
BIENERT HOLSTEINS  
Tel: 780-940-6729 Fax: 780-922-2489  
TOM HOFSTRA  
Tel: 780-941-2485



#Fresh

**REGANCREST S BRAXTON-ET PB**

HOUSAM61898423 \*CVF\*RDF\*BYF\*BLF\*DPF ET GT  
EX-95-5YR-USA ST'13  
CAN-GEV Apr\*14 99%Rel GLPI+2055/97%  
KG M+1755/95% F+21/51% %F-0.38  
SCS 3.10 P+23/60% %P-0.29  
CAN-GEV Apr\*14 98%Rel Conf+11/98%  
MS+6 F&L+8 DS+17 R+9  
Progeny Data: 1509 Daus: 81% GP+  
0EX 273VG 943GP 289G 4F  
1691 DAUS ME AVG: 12294 446 3.6 365 3.0  
AVG BCA: M232 F228 P221

**PICSTON SHOTTE-ET PB**

HOGBRM598172 \*CVF\*BYF\*BLF\*MPF ET GT  
EX-96-7YR-GBR EXTRA'09 GM'10  
CAN-GEV Apr\*14 99%Rel GLPI+2472/99%  
KG M+993 F+38 %F+0.02 P+28 %P-0.04  
CAN-GEV Apr\*14 99%Rel Conf+9  
**REGANCREST-PR BARBIE-ET PB**  
HOUSAF60602011 \*CVF ET GT  
EX-92-7YR-USA DOM GMD 6\*(0/32)  
02-06 305 12120 478 3.9 401 3.3  
365 14374 561 3.9 476 3.3  
2 LACT: 32282 1221 3.8 1049 3.2 KG

**CAROL PRELUDE MTOTO ET PB**

HOITAMVT1962A \*CVF\*BLF ET GT  
EX-91-8YR-ITA GM'12  
**CONDON AERO SHARON PB**  
HOCANF5373153  
EX-91-6YR-GBR  
**REGANCREST ELTON DURHAM-ET PB**  
HOUSAM2250783 \*CVF\*RDF\*BLF ET GT  
EX-90-7YR-USA GM  
**REGANCREST JUROR BRINA-ET PB**  
HOUSAF17014963 ET  
EX-92-4YR-USA GMD

**BIENERT SANCHEZ NAVADA PB**

HOCANF7496440 B:2009 Oct 24  
GP-81-3YR-CAN  
MS:81(FA:6 RAH:5 RAW:6) F&L:80 DS:85 R:73  
CAN-PA Apr\*14 42%Rel PA LPI+1647/40%  
KG M-536/14% F-32/5% %F-0.10  
SCS 3.20 P-16/12% %P+0.02  
CAN-EBV Apr\*14 43%Rel Conf+6/85%  
MS+6 F&L+5 DS+5 R-3  
02-05 305 9496 300 3.2 277 2.9  
365 11200 347 3.1 331 3.0  
BCA 231 197 213  
04-02 62 1920 78 4.1 51 2.7  
2 LACT: 14023 459 3.3 413 2.9 KG  
AVG BCA: M231 F197 P213

**GEN-MARK STMATIC SANCHEZ PB**

HOUSAM134422312 \*CVF\*RDF\*BYF\*BLF\*DPF GT  
EX-94-6YR-USA ST'12  
CAN-GEV Apr\*14 99%Rel GLPI+2174/99%  
KG M+706 F-11 %F-0.34 P+14 %P-0.09  
CAN-GEV Apr\*14 99%Rel Conf+13  
**BIENERT RUBENS NEBRASKA PB**  
HOCANF7496391  
EX-81-3YR-CAN  
02-05 150 2444 95 3.9 86 3.5  
BCA 58 61 64  
03-05 305 6650 243 3.7 222 3.3  
BCA 143 139 147  
04-06 305 7786 288 3.7 267 3.4  
BCA 150 148 162  
05-06 297 8120 329 4.1 282 3.5  
BCA 151 164 167  
06-06 282 6748 267 4.0 242 3.6  
BCA 124 132 141  
5 LACT: 32469 1250 3.8 1124 3.5 KG  
AVG BCA: M125(-60) F129(-69) P136(-57)  
Progeny Data: OEX 0VG 2GP 1G 0F  
3 DAUS ME AVG: 9845 348 3.5 306 3.1  
AVG BCA: M186 F178 P185

**COMESTAR STORMATIC PB**

HOCANM6947936 \*CVF\*BLF ET GT  
EX-CAN EXTRA'02  
**GEN-MARK BW MAR WINNIE-ET PB**  
HOUSAF131652910 ET  
EX-90-2E-USA GMD 1\*(5/3)  
**STBVQ RUBENS PB**  
HOCANM5844883 \*RDC\*CVF\*BLF ET GT  
VG-88-14YR-CAN ST'98 GM'03  
**GOLDENFLO TRIUMPHANT NEPTUNE PB**  
HOCANF6929958 GT  
EX-CAN  
03-07 305 10758 401 3.7 345 3.2  
365 12457 463 3.7 403 3.2  
BCA 227 225 225  
3 LACT: 32872 1186 3.6 1052 3.2 KG  
AVG BCA: M221(+35) F214(+32) P220(+31)  
2ND SR-2YR 2000 DRUMMOND  
Progeny Data: OEX 0VG 2GP 0G 0F  
2 DAUS ME AVG: 7909 310 3.9 263 3.3  
AVG BCA: M149 F159 P159



**3RD DAM OF LOT 9: BIENERT DONARO *Mystic* (VG-85-4YR-CAN) 3\***  
**1 Superior Lactation**  
**Followed by 4 Generations VG**

**LOT NO: 9**

**ROSELANE GOLDWYN MAEGAN PB**

HOCANF11557007 ET B:2013 Nov 09  
 CAN-PA Apr\*14 42%Rel PA LPI+2125/39%  
 KG M-5/37% F+15/58% %F+0.14  
 SCS 2.79 P+8/50% %P+0.07  
 CAN-PA Apr\*14 38%Rel Conf+8/93%  
 MS+7 F&L+6 DS+3 R+3

Consigned by:

BIENERT HOLSTEINS  
 Tel: 780-940-6729 Fax: 780-922-2489  
 BRIAN GROSS  
 Tel: 780-986-3898 Fax: 780-986-4397  
 WIM & JENNY RUYSCHE  
 Tel: 780-986-5948 Fax: 780-980-9649



**BRAEDALE GOLDWYN PB**

HOCANM10705608 \*CVF\*BYF\*BLF GT  
 GP-84-8YR-CAN EXTRA'05 GM'12  
 F&L:83 DS:84 R:87  
 CAN-GEV Apr\*14 99%Rel GLPI+2630/99%  
 KG M+232/35% F+45/83% %F+0.35  
 SCS 2.54 P+25/64% %P+0.16  
 CAN-GEV Apr\*14 99%Rel Conf+11/98%  
 MS+10 F&L+11 DS+6 R+1  
 Progeny Data: 33588 Daus: 86% GP+  
 1948EX 12660VG 14254GP 4451G 275F  
 34990 DAUS ME AVG: 11436 452 4.0 367 3.2  
 AVG BCA: M216 F232 P222

**SHOREMAR JAMES PB**

HOCANM5902195 \*CVF\*BLF GT  
 GP-81-2YR-CAN EXTRA'98  
 CAN-GEV Apr\*14 99%Rel GLPI+1481/99%  
 KG M-760 F-2 %F+0.25 P+1 %P+0.24  
 CAN-GEV Apr\*14 99%Rel Conf+0  
**BRAEDALE BALER TWINE PB**  
 HOCANF6860888 \*BLF ETM GT  
 VG-86-2YR-CAN 33\*(27/138)  
 02-01 305 12096 591 4.9 402 3.3  
           365 14019 690 4.9 477 3.4  
           BCA 299 397 314  
 1 LACT: 27051 1359 5.0 1005 3.7 KG

#Open

4th-7th Maternal Dam  
 BIENERT FAST MOZZEROTTI VG-86-3YR-CAN  
 BIENERT SIPPER MEGAN VG-85-5YR-CAN  
 ADEL WARDEN MAGIE VG-85-3YR-CAN

**A MARK CJ GILBROOK GRAND ET PB**

HOCANM393207 \*BLF\*MEF ET GT  
 VG-86-5YR-CAN EXTRA'93  
**STELBRO JENINE AEROSTAR PB**  
 HOCANF5337384 \*BLF GT  
 VG-85-4YR-CAN

**MAUGHLIN STORM PB**

HOCANM5457798 \*CVF\*BRC\*BLF ET GT  
 EX-CAN EXTRA'96

**BRAEDALE GYPSY GRAND PB**

HOCANF5912235 GT  
 VG-88-5YR-CAN 37\*(0/185)

**SOUTHRISE DUNDEE MIKA PB**

HOCANF9640332 ET GT B:2007 Sep 01  
 VG-87-4YR-CAN  
 MS:87(FA:7 RAH:7 RAW:7) F&L:87 DS:88 R:86  
 CAN-EBV Apr\*14 70%Rel LPI+1647/56%  
 KG M-243/25% F-15/16% %F-0.06  
 SCS 3.05 P-9/20% %P-0.01  
 CAN-EBV Apr\*14 52%Rel Conf+4/69%  
 MS+4 F&L+1 DS+0 R+4  
 02-03 305 10873 426 3.9 341 3.1  
           BCA 256 271 253  
 03-07 305 13792 477 3.5 423 3.1  
           365 15368 538 3.5 480 3.1  
           BCA 292 276 282  
 04-10 305 11640 393 3.4 343 2.9  
           BCA 238 216 220  
 3 LACT: 43223 1569 3.6 1352 3.1 KG  
 AVG BCA: M262(-33) F254(-28) P252(-37)  
 Progeny Data: 0EX 1VG 0GP 1G 0F  
 3 DAUS ME AVG: 10904 370 3.4 347 3.2  
 AVG BCA: M206 F189 P210

**REGANCREST DUNDEE-ET PB**

HOUSAM127640114 \*CVF\*BYF\*BLF ET GT  
 EX-95-6YR-USA ST'04  
 CAN-GEV Apr\*14 99%Rel GLPI+1761/99%  
 KG M-109 F-25 %F-0.20 P+3 %P+0.05  
 CAN-GEV Apr\*14 99%Rel Conf+6  
**SOUTHRISE JED MELODY PB**  
 HOCANF9231956 ET GT  
 VG-85-4YR-CAN 2\*(7/3)  
 02-00 305 8012 325 4.1 281 3.5  
           BCA 206 226 227  
 02-11 305 6921 333 4.8 272 3.9  
           BCA 155 203 192  
 03-11 305 10653 424 4.0 344 3.2  
           BCA 216 234 222  
 05-11 305 11038 486 4.4 335 3.0  
           BCA 206 247 201  
 08-05 305 13216 682 5.2 414 3.1  
           333 14015 747 5.3 442 3.2  
           BCA 254 353 252  
 5 LACT: 58658 2713 4.6 1999 3.4 KG  
 AVG BCA: M207(+28) F253(+62) P219(+29)  
 1 Superior Lactation  
 Progeny Data: 1EX 1VG 0GP 0G 1F  
 3 DAUS ME AVG: 12259 447 3.6 404 3.3  
 AVG BCA: M232 F229 P244

**MARCREST ENCORE PB**

HOUSAM2048702 \*CVF\*BLF GT  
 EX-96-9YR-USA GM

**SNOW-N DENISES DELLIA PB**

HOUAF12895802 \*CVF\*BLF GT  
 EX-95-2E-USA GMD DOM 5\*(0/25)

**JUNIPER ROTATE JED-ET PB**

HOUSAM2040728 \*BYC\*CVF\*BLF ET GT  
 EX-96-2E-USA GM'94 EXTRA'97

**BIENERT DONARO MYSTIC PB**

HOCANF5971822 GT  
 VG-85-4YR-CAN 3\*(0/16)  
 02-10 305 14049 499 3.6 412 2.9  
           365 16530 599 3.6 497 3.0  
           BCA 310 293 284  
 2 LACT: 36609 1385 3.8 1187 3.2 KG  
 AVG BCA: M280(+83) F272(+80) P267(+65)  
 1 Superior Lactation  
 Progeny Data: 0EX 2VG 4GP 2G 0F  
 8 DAUS ME AVG: 10607 421 4.0 338 3.2  
 AVG BCA: M200 F216 P204



**LOT NO: 10****BIENERT SHOTLE BAMBİ PB**

HOCANF10870056 ET B:2010 Jul 25  
 G-78-2YR-CAN  
 MS:73 (FA:3 RAH:4 RAW:5) F&L:80 DS:84 R:84  
 CAN-EBV Apr\*14 59%Rel LPI+1707/49%  
 KG M+46/39% F+4/40% %F+0.03  
 SCS 2.79 P+0/35% %P-0.01  
 CAN-EBV Apr\*14 46%Rel Conf+0/27%  
 MS-4 F&L+1 DS+1 R+3

02-07 305 9288 298 3.2 292 3.1  
 325 9785 320 3.3 311 3.2  
 BCA 218 190 216  
 1 LACT: 9785 320 3.3 311 3.2 KG  
 AVG BCA: M218(+31) F190(-11) P216(+24)

Consigned by:  
 BIENERT HOLSTEINS  
 Tel: 780-940-6729 Fax: 780-922-2489  
 TOM HOFSTRA  
 Tel: 780-941-2485



#Fresh

4th-7th Maternal Dam  
 OAK RIDGES EL BELLE EX-3E-CAN 3\*  
 OAK RIDGES STAR BELLE-RED EX-CAN 8\*  
 GANARASKA CITATION BELLE EX-CAN  
 GANARASKA BELLE EX-CAN

**PICSTON SHOTLE-ET PB**

HOGBRM598172 \*CVF\*BYF\*BLF\*MFF ET GT  
 EX-96-7YR-GBR EXTRA'09 GM'10  
 CAN-GEV Apr\*14 99%Rel GLPI+2472/99%  
 KG M+993/74% F+38/75% %F+0.02  
 SCS 2.70 P+28/70% %P-0.04  
 CAN-GEV Apr\*14 99%Rel Conf+9/95%  
 MS+6 F&L+8 DS+5 R+7  
 Progeny Data: 9286 Daus: 88% GP+  
 192EX 3126VG 4810GP 1127G 31F  
 9850 DAUS ME AVG: 12206 469 3.8 381 3.1  
 AVG BCA: M231 F240 P230

**CAROL PRELUDE MTOTO ET PB**

HOITAMVT1962A \*CVF\*BLF ET GT  
 EX-91-8YR-ITA GM'12  
 CAN-GEV Apr\*14 99%Rel GLPI+2006/99%  
 KG M+787 F+25 %F-0.04 P+12 %P-0.12  
 CAN-GEV Apr\*14 99%Rel Conf-1  
**CONDON AERO SHARON PB**  
 HOCANF5373153  
 EX-91-6YR-GBR  
 04-00 305 16051 684 4.3 545 3.4  
 3 LACT: 43088 1793 4.2 1431 3.3 KG

**A RONNYBROOK PRELUDE ET PB**

HOCANM392457 \*BLF ET GT  
 GP-81-5YR-CAN GM EXTRA'92  
**BLACKSTAR Betsy ET PB**  
 HOITAFEE10508X ET  
 VG-89-4YR-ITA  
**MADAWASKA AEROSTAR PB**  
 HOCANM383622 \*CVF\*BLF ET GT  
 EX-CAN EXTRA'92 GM'95

**CONDON INSPIRATION SALLY PB**

HOCANF4532714 GT  
 VG-87-4YR-CAN

**BIENERT GIBSON BAMBİ PB**

HOCANF8232554 GT B:2001 Jan 27  
 VG-87-5YR-CAN 1\*(0/5)  
 MS:87 (FA:7 RAH:8 RAW:7) F&L:86 DS:87 R:89  
 CAN-EBV Apr\*14 77%Rel LPI+1155/61%  
 KG M-1251/1% F-20/11% %F+0.26  
 SCS 2.86 P-34/2% %P+0.07  
 CAN-EBV Apr\*14 57%Rel Conf+4/4%  
 MS-7 F&L-2 DS-3 R-1  
 02-06 305 6283 251 4.0 206 3.3  
 BCA 152 162 155  
 03-09 305 9264 360 3.9 291 3.1  
 BCA 188 195 184  
 05-07 305 9629 399 4.1 312 3.2  
 365 10455 430 4.1 345 3.3  
 BCA 185 205 189  
 3 LACT: 29588 1221 4.1 993 3.4 KG  
 AVG BCA: M175(-6) F187(+6) P176(-7)  
 Progeny Data: 1EX 4VG 3GP 1G 0F  
 9 DAUS ME AVG: 10149 380 3.7 324 3.2  
 AVG BCA: M192 F195 P196

**SILKY GIBSON PB**

HOCANM6215479 \*BYC\*CVF\*BLF ET GT  
 EX-96-CAN ST'99  
 CAN-GEV Apr\*14 99%Rel GLPI+1718/99%  
 KG M-844 F+17 %F+0.47 P-16 %P+0.12  
 CAN-GEV Apr\*14 99%Rel Conf+4

**BIENERT CLEITUS BOBBY PB**

HOCANF6207076  
 VG-86-4YR-CAN  
 02-10 305 7857 297 3.8 251 3.2  
 BCA 178 179 176  
 03-09 305 8916 353 4.0 305 3.4  
 BCA 186 196 197  
 04-11 305 10366 409 3.9 317 3.1  
 365 11883 471 4.0 372 3.1  
 BCA 196 207 190  
 06-02 41 1576 51 3.2 56 3.6  
 4 LACT: 31111 1214 3.9 1020 3.3 KG  
 AVG BCA: M187(+10) F194(+8) P188(+6)  
 Progeny Data: 0EX 2VG 2GP 0G 0F  
 4 DAUS ME AVG: 11048 430 3.9 341 3.1  
 AVG BCA: M209 F220 P206

**JUNIPER ROTATE JED-ET PB**

HOUSAM2040728 \*BYC\*CVF\*BLF ET GT  
 EX-96-2E-USA GM'94 EXTRA'97  
**ELKENDALE CLEITUS IMPALA-ET PB**  
 HOUSAF13424961 \*BLF ET GT  
 VG-87-3YR-CAN VG-85-2YR-USA DOM 19\*(6/89)

**BIS-MAY TRADITION CLEITUS PB**

HOUSAM1879085 \*BYC\*BLF\*DPF ET GT  
 EX-92-USA GM'91 SP'96

**OAK RIDGES VALIANT BELLE PB**

HOCANF4535345  
 VG-87-5YR-CAN 1\*(10/0)  
 05-09 305 8752 367 4.2 291 3.3  
 347 9349 393 4.2 313 3.3  
 BCA 168 187 175  
 6 LACT: 45495 1937 4.3 1515 3.3 KG  
 AVG BCA: M149(-28) F170(-12) P155(-25)  
 Progeny Data: 0EX 3VG 0GP 1G 0F  
 4 DAUS ME AVG: 9871 388 3.9 316 3.2  
 AVG BCA: M187 F199 P191

**LOT NO: 11****CONTINENTAL APPLE DARLING PB**

HOCANF11592790 \*RDC B:2012 Jul 18  
 CAN-PA Apr\*14 41%Rel PA LPI+1979/36%  
 KG M-980/4% F+24/71% %F+0.62  
 SCS 2.92 P-6/25% %P+0.27  
 CAN-PA Apr\*14 34%Rel Conf+6/85%  
 MS+5 F&L+5 DS+2 R+4

Consigned by:  
 CONTINENTAL HOLSTEINS  
 Tel: 780-986-3810 Fax: 780-986-7160  
 #Bred 2013 Dec 01 to BLONDIN PRODIGY RED-ET  
 HOCANM107308999



4th-6th Maternal Dam  
 WILSRIDGE DAISY JET VG-88-10YR-CAN 4\*  
 GLEN ISLE STARLITE MADGE VG-85-4YR-CAN 1\*  
 GLEN ISLE VICTOR MAGIC VG-85-7YR-CAN 2\*

**BIG APPLE RED-ET PB**

HOUSAM139141470 R&W \*CVF\*BLF\*DPF ET GT  
 GMACE Apr\*14 95%Rel GMLPI+2378/90%  
 KG M-1348/0% F+34/70% %F+0.89  
 SCS 2.89 P+7/30% %P+0.51  
 GMACE Apr\*14 88%Rel Conf+11/98%  
 MS+9 F&L+12 DS+1 R+9  
 Progeny Data: 93 Daus: 94% GP+  
 0EX 20VG 67GP 6G 0F

**LADINO PARK TALENT-IMP-ET PB**

HOAUSM930377 \*RDC\*CVF\*BLF ET GT  
 EX-90-6YR-AUS ST'03  
 CAN-GEV Apr\*14 99%Rel GLPI+1735/99%  
 KG M-263 F-33 %F-0.23 P+1 %P+0.09  
 CAN-GEV Apr\*14 99%Rel Conf+8

**KHW REGIMENT APPLE-RED-ET PB**

HOUSAF135511521 R&W \*CVC ET GT  
 EX-96-3E-USA DOM 5\*(0/27)  
 04-01 305 13699 654 4.8 504 3.7  
 365 16216 763 4.7 596 3.7  
 4 LACT: 71976 3485 4.8 2737 3.8 KG

**MAUGHLIN STORM PB**

HOCANM5457798 \*CVF\*BRC\*BLF ET GT  
 EX-CAN EXTRA'96  
**MARKWELL LEADER ROSE-ET PB**  
 HOUSAF15804313 \*RDC ET GT  
 EX-91-2E-USA VG-86-3YR-CAN

**CARROUSEL REGIMENT-RED-ET PB**

HOUSAM128891296 R&W \*CVF\*BLF ET GT  
 VG-85-3YR-CAN

**KAMPS-HOLLOW ALTITUDE-ET PB**

HOUSAF129136431 \*RDC\*CVF\*BLF ET GT  
 EX-95-2E-USA DOM 1\*(0/9)

**CONTINENTAL NOMICAL DARCIÉ PB**

HOCANF7891429 B:2006 Aug 10  
 VG-85-4YR-CAN  
 MS:86 (FA:7 RAH:7 RAW:5) F&L:80 DS:85 R:85  
 CAN-EBV Apr\*14 67%Rel LPI+1601/53%  
 KG M-611/12% F+13/55% %F+0.35  
 SCS 2.95 P-18/10% %P+0.02  
 CAN-EBV Apr\*14 46%Rel Conf+1/37%  
 MS+1 F&L-2 DS+3 R-1  
 02-09 305 9715 394 4.1 321 3.3  
 BCA 228 249 236  
 04-00 305 12049 534 4.4 399 3.3  
 365 13876 615 4.4 466 3.4  
 BCA 247 292 254  
 05-11 305 11764 500 4.3 370 3.1  
 BCA 236 270 234  
 3 LACT: 46198 2034 4.4 1609 3.5 KG  
 AVG BCA: M237(+9) F270(+39) P241(+9)  
 Progeny Data: 0EX 0VG 1GP 0G 0F  
 1 DAUS ME AVG: 11909 513 4.3 394 3.3  
 AVG BCA: M225 F263 P238

**OSEEANA ASTRONOMICAL-ET PB**

HOUSAM129355919 \*CVF\*BLF ET GT  
 EX-95-CAN ST'04  
 CAN-GEV Apr\*14 99%Rel GLPI+1198/99%  
 KG M-623 F-64 %F-0.40 P-21 %P-0.01  
 CAN-GEV Apr\*14 99%Rel Conf+3

**CONTINENTAL MILLENNIUM DOBY PB**

HOCANF9348563  
 VG-86-4YR-CAN 2\*(10/0)  
 02-05 305 7903 366 4.6 266 3.4  
 BCA 192 241 205  
 03-07 305 10672 490 4.6 340 3.2  
 BCA 231 287 228  
 04-09 305 11829 542 4.6 382 3.2  
 365 13399 615 4.6 438 3.3  
 BCA 241 295 243  
 06-06 305 12567 519 4.1 404 3.2  
 BCA 245 276 251  
 07-10 305 11780 522 4.4 422 3.6  
 BCA 225 268 256  
 5 LACT: 66269 3017 4.6 2268 3.4 KG  
 AVG BCA: M227(+10) F273(+49) P237(+13)  
 Progeny Data: 1EX 1VG 1GP 0G 0F  
 3 DAUS ME AVG: 13146 519 3.9 401 3.1  
 AVG BCA: M248 F266 P243

**ROBTHOM INTEGRITY-ET PB**

HOUSAM2150948 \*CVF\*BLF ET GT  
 EX-96-11YR-USA EXTRA'99 GM  
**TRI-DAY ASHLYN-ET PB**  
 HOUSAF17181481 ET GT  
 EX-96-2E-USA DOM GMD 13\*(0/65)

**CONTINENTAL MILLENNIUM PB**

HOCANM7175749 \*BLF ET GT  
 EX-CAN

**CONTINENTAL CONQUEST DELLA PB**

HOCANF6203303 GT  
 VG-88-8YR-CAN 4\*(17/3)  
 08-07 305 12247 507 4.1 372 3.0  
 348 13201 553 4.2 410 3.1  
 BCA 228 259 224  
 5 LACT: 63274 2474 3.9 1955 3.1 KG  
 AVG BCA: M210(+21) F217(+29) P200(+5)  
 Progeny Data: 0EX 4VG 2GP 0G 0F  
 6 DAUS ME AVG: 12100 474 3.9 377 3.1  
 AVG BCA: M229 F243 P228

**LOT NO: 12****CORLANE BRAWLER GUNTHER PB**

HOCANF11763353 B:2013 Sep 02  
 CAN-PA Apr\*14 39%Rel PA LPI+2535/36%  
 KG M+801/78% F+41/89% %F+0.11  
 SCS 2.97 P+34/90% %P+0.07  
 CAN-PA Apr\*14 35%Rel Conf+9/96%  
 MS+9 F&L+8 DS+3 R+3

Consigned by:  
 CORLANE HOLSTEINS LTD  
 Tel: 780-986-8518 Fax: 780-986-8518

#Open

4th-7th Maternal Dam  
 CORLANE GABY CASH GP-81-3YR-CAN  
 CORLANE GERTRUD MASON GP-80-2YR-CAN  
 CORLANE GERALDINE LINCOLN GP-81-2YR-CAN  
 CORLANE GRETA GRAND VG-85-4YR-CAN

**GEN-I-BEQ BRAWLER PB**

HOCANM104854291 \*CVF\*BYF\*BLF\*DPF\*CNF\*XIF ET GT  
 VG-87-4YR-CAN EXTRA'12  
 F&L:89 DS:88 R:85  
 CAN-GEV Apr\*14 99%Rel GLPI+2706/97%  
 KG M+770/63% F+51/87% %F+0.21  
 SCS 2.97 P+45/91% %P+0.17  
 CAN-GEV Apr\*14 98%Rel Conf+9/95%  
 MS+9 F&L+10 DS+1 R+6  
 Progeny Data: 1497 Daus: 71% GP+  
 OEX 152VG 918GP 416G 11F  
 1566 DAUS ME AVG: 11647 456 3.9 374 3.2  
 AVG BCA: M220 F234 P226

**EMERALD-ACR-SA T-BAXTER PB**

HOUSAM132973942 \*CVF\*BRC\*BYF\*BLF\*DPF GT  
 EX-91-CAN EXTRA'10  
 CAN-GEV Apr\*14 99%Rel GLPI+2430/99%  
 KG M+1861 F+65 %F-0.03 P+36 %P-0.21  
 CAN-GEV Apr\*14 99%Rel Conf+5  
**GEN-I-BEQ SHOTTLE BARBI PB**  
 HOCANF102438052 \*BYF ET GT  
 EX-92-CAN 9\*(0/45)  
 02-00 305 11602 495 4.3 399 3.4  
 365 13737 591 4.3 480 3.5  
 BCA 292 337 317  
 3 LACT: 55463 2562 4.6 1995 3.6 KG

**FUSTEAD EMORY BLITZ-ET PB**

HOUSAM17013604 \*CVF\*BLF ET GT  
 EX-95-12YR-USA EXTRA'04 GM  
**EMERALD-ACR-SA T-MALLORY-ET PB**  
 HOUSAF130227821 ET  
 VG-87-5YR-USA  
**PICSTON SHOTTLE-ET PB**  
 HOGBRM598172 \*CVF\*BYF\*BLF\*MFF ET GT  
 EX-96-7YR-GBR EXTRA'09 GM'10  
**GEN-I-BEQ CHAMPION BAMBI PB**  
 HOCANF100745685 ET GT  
 EX-90-CAN 4\*(0/20)

**CORLANE TOPSIDE GARTH PB**

HOCANF9653119 B:2009 Aug 12  
 VG-87-4YR-CAN  
 MS:88 (FA:8 RAH:6 RAW:7) F&L:86 DS:87 R:87  
 CAN-EBV Apr\*14 57%Rel LPI+2333/47%  
 KG M+832/79% F+31/80% %F+0.00  
 SCS 2.97 P+24/79% %P-0.03  
 CAN-EBV Apr\*14 42%Rel Conf+8/93%  
 MS+9 F&L+5 DS+5 R-1  
 02-09 305 11014 424 3.8 352 3.2  
 365 12754 492 3.9 413 3.2  
 BCA 259 268 259  
 04-00 P217 12208 419 3.4 373 3.1  
 PBCA 250 229 238  
 2 LACT: 22303 827 3.7 702 3.1 KG  
 AVG BCA: M255(+30) F249(+34) P249(+31)

**GEN-I-BEQ TOPSIDE PB**

HOCANM104292964 \*CVF\*BYF\*BLF\*DPF ET GT  
 VG-85-4YR-CAN EXTRA'12  
 CAN-GEV Apr\*14 96%Rel GLPI+2707/93%  
 KG M+1074 F+65 %F+0.23 P+40 %P+0.04  
 CAN-GEV Apr\*14 92%Rel Conf+11  
**CORLANE ROY GINGER PB**  
 HOCANF7647470  
 Progeny Data: OEX 1VG 0GP 0G 0F  
 1 DAUS ME AVG: 13471 485 3.6 411 3.1  
 AVG BCA: M255 F249 P249

**SANDY-VALLEY BOLTON-ET PB**

HOUSAM131823833 \*BYC\*CVF\*BLF ET GT  
 EX-90-5YR-USA GM'10 EXTRA'10  
**BRAEDALE BALER TWINE PB**  
 HOCANF6860888 \*BLF ETM GT  
 VG-86-2YR-CAN 33\*(27/138)  
**ROYLANE JORDAN-ET PB**  
 HOUSAM17064727 \*CVF\*BLF ET GT  
 EX-95-10YR-USA GM ST'05  
**CORLANE GARDA CANDID PB**  
 HOCANF9105386  
 GP-83-4YR-CAN  
 03-03 305 10908 437 4.0 362 3.3  
 BCA 235 256 245  
 6 LACT: 68213 2649 3.9 2213 3.2 KG  
 AVG BCA: M222(+6) F232(+18) P227(+15)

**LOT NO: 13****CORLANE WILLIAMS LILAC PB**

HOCANF10963431 B:2011 Sep 26  
 CAN-PA Apr\*14 41%Rel PA LPI+2157/36%  
 KG M+1158/89% F+18/62% %F-0.22  
 SCS 2.98 P+32/88% %P-0.05  
 CAN-PA Apr\*14 34%Rel Conf+3/59%  
 MS+3 F&L+4 DS+0 R+2

Consigned by:  
 CORLANE HOLSTEINS LTD  
 Tel: 780-986-8518 Fax: 780-986-8518

#Fresh 2014 Mar 03

**STANTONS WILLIAMSBURG PB**

HOCANM9767267 ET GT  
 CAN-GEV Apr\*14 94%Rel GLPI+2507/89%  
 KG M+1990/97% F+25/58% %F-0.43  
 SCS 2.92 P+53/95% %P-0.11  
 CAN-GEV Apr\*14 89%Rel Conf+7/90%  
 MS+7 F&L+7 DS+3 R+2  
 Progeny Data: 122 Daus: 61% GP+  
 OEX 3VG 71GP 46G 2F  
 144 DAUS ME AVG: 11893 434 3.6 365 3.1  
 AVG BCA: M225 F222 P221

**ENSENADA TABOO PLANET-ET PB**

HOUSAM60597003 \*CVF\*RDF\*BYF\*BLF\*DPF ET GT  
 EX-90-4YR-USA GM'11 EXTRA'12  
 CAN-GEV Apr\*14 99%Rel GLPI+2725/98%  
 KG M+1981 F+63 %F-0.11 P+64 %P+0.00  
 CAN-GEV Apr\*14 99%Rel Conf+6  
**RI-VAL-RE SHITTE WENDI-ET PB**  
 HOUSAF62067941 \*CVF ET GT  
 VG-88-3YR-CAN VG-88-2YR-USA DOM 6\*(0/32)  
 01-11 305 14943 576 3.9 460 3.1  
 365 18352 689 3.8 568 3.1  
 BCA 376 392 359  
 1 LACT: 30293 1056 3.5 955 3.2 KG

**ROSE-BAUM TABOO-ET PB**

HOUSAM17121203 \*CVF\*BLF ET GT  
 VG-87-7YR-USA GM'10  
**PLUSHANSKI AMEL PATTY-ET PB**  
 HOUSAF130161039 \*CVF ET  
 EX-93-3E-USA DOM GMD  
**PICSTON SHOTTLE-ET PB**  
 HOGBRM598172 \*CVF\*BYF\*BLF\*MFF ET GT  
 EX-96-7YR-GBR EXTRA'09 GM'10  
**RI-VAL-RE JESTHER NINA-ET PB**  
 HOUSAF60403543 \*CVC ET GT  
 VG-88-7YR-USA GMD DOM

**CORLANE BUCKEYE LEO PB**

HOCANF7647500 B:2007 Sep 11  
 VG-87-5YR-CAN  
 MS:86 (FA:5 RAH:9 RAW:7) F&L:88 DS:88 R:91  
 CAN-EBV Apr\*14 68%Rel LPI+1809/54%  
 KG M+327/55% F+10/50% %F-0.01  
 SCS 3.04 P+11/56% %P+0.00  
 CAN-EBV Apr\*14 45%Rel Conf-2/12%  
 MS-1 F&L+1 DS-4 R+2  
 02-06 305 8483 328 3.9 277 3.3  
 BCA 202 210 208  
 04-00 305 12541 490 3.9 406 3.2  
 317 12881 505 3.9 418 3.2  
 BCA 257 268 259  
 04-11 305 11270 431 3.8 373 3.3  
 BCA 220 224 229  
 05-11 P222 12840 470 3.7 398 3.1  
 PBCA 255 250 249  
 4 LACT: 42853 1637 3.8 1379 3.2 KG  
 AVG BCA: M234(+3) F238(+5) P236(+8)

**R-E-W BUCKEYE-ET PB**

HOUSAM130588960 \*CVF\*BYF\*BLF ET GT  
 EX-90-CAN SP'09  
 CAN-GEV Apr\*14 99%Rel GLPI+2156/99%  
 KG M+1252 F+26 %F-0.18 P+31 %P-0.09  
 CAN-GEV Apr\*14 99%Rel Conf+1

**MARA-THON BW MARSHALL-ET PB**

HOUSAM2290977 \*CVF\*BLF ET GT  
 VG-86-5YR-USA GM'04  
**MAYERLANE RUD BUBBLE-ET PB**  
 HOUSAF120536177 \*CVF ET GT  
 VG-86-2YR-USA GMD DOM 4\*(0/21)  
**DELTA PASJA PB**  
 HONLDM857700027 \*BLF GT  
 VG-88-5YR-NLD SP'03  
**CORLANE LYDIA CONQUEST PB**  
 HOCANF5577138  
 VG-85-3YR-CAN  
 02-02 305 9949 265 2.7 304 3.1  
 316 10150 273 2.7 311 3.1  
 BCA 255 183 243  
 6 LACT: 54476 1651 3.0 1698 3.1 KG  
 AVG BCA: M195(+3) F155(-29) P191(-4)  
 Progeny Data: OEX 2VG 0GP 0G 0F  
 2 DAUS ME AVG: 11499 380 3.3 347 3.0  
 AVG BCA: M217 F195 P210

**CORLANE LISA PASJA PB**

HOCANF9105332  
 VG-85-7YR-CAN  
 02-01 305 9230 279 3.0 284 3.1  
 BCA 224 184 217  
 04-02 305 11006 365 3.3 330 3.0  
 BCA 213 191 202  
 05-03 305 11734 369 3.1 348 3.0  
 BCA 221 189 211  
 06-08 305 12514 441 3.5 371 3.0  
 312 12726 448 3.5 378 3.0  
 BCA 250 238 233  
 07-10 305 11998 393 3.3 352 2.9  
 BCA 229 202 213  
 6 LACT: 68044 2234 3.3 2060 3.0 KG  
 AVG BCA: M222(+11) F197(-13) P212(+3)  
 Progeny Data: OEX 1VG 3GP 0G 0F  
 4 DAUS ME AVG: 11821 429 3.6 353 3.0  
 AVG BCA: M223 F220 P214





*Chima*



*Crimson*

2ND DAM LOT 14: LARCREST *Chima* -ETS (VG-88-3YR-USA)

3RD DAM OF LOT 14: LARCREST *Crimson* -ET (EX-92-2E USA DOM)

**LOT NO : 14**

**HIGHCREST LITHIUM CALANTHA PB**

HO CANF11327227 ET GT B:2013 Jun 30  
 CAN-GPA Apr\*14 68%Rel GPA LPI+2657/65%  
 KG M+1700/97% F+52/95% %F-0.09  
 SCS 2.90 P+61/99% %P+0.06  
 CAN-GPA Apr\*14 64%Rel Conf+4/69%  
 MS+4 F&L+2 DS+3 R+5

**The Cosmopolitan Family**

Consigned by:  
 CRESTFIELD FARMS LTD  
 Tel: 780-961-2106 Fax: 780-961-2108



#Open

4th-7th Maternal Dam  
 LARCREST COSMOPOLITAN VG-87-3YR-USA 1\*  
 LARCREST OSIDE CHAMPAGNE-TW EX-90-8YR-USA  
 LARCREST JUROR CHANEL EX-93-3E-USA  
 LARCREST LINDY CHANDRA VG-85-3YR-USA

**S-S-I DOMAIN LITHIUM-ET PB**

HO840M3004672704 ET GT  
 CAN-GPA Apr\*14 76%Rel GPA LPI+2667/72%  
 KG M+1305/85% F+34/70% %F-0.14  
 SCS 2.74 P+46/91% %P+0.04  
 CAN-GPA Apr\*14 72%Rel Conf+5  
 MS+6 F&L+6 DS+0 R+1

**RONELEE TOYSTORY DOMAIN-ET PB**

HOUSAM137974489 \*CVF\*BLF\*DPF ET GT  
 EX-90-3YR-USA  
 GMACE Apr\*14 93%Rel GMLPI+2445/90%  
 KG M+1363 F+3 %F-0.46 P+36 %P-0.08  
 GMACE Apr\*14 89%Rel Conf+10

**GLEN-TOCTIN BOLT LUCILLE-ET PB**

HOUSAF140018015 \*BYF ET GT  
 VG-87-3YR-USA  
 02-04 305 10696 438 4.1 342 3.2  
 365 12628 518 4.1 411 3.3  
 1 LACT: 20453 876 4.3 725 3.5 KG

**JENNY-LOU MRSHL TOYSTORY-ET PB**

HOUSAM60372887 \*CVF\*RDF\*BYF\*BLF ET GT  
 GM'10 SP'10

**RONELEE OUTSIDE DABBLE-ET PB**

HOUSAF134644585 \*CVF\*BYF\*BLF ET GT  
 EX-91-2E-USA DOM GMD 2\*(0/11)

**SANDY-VALLEY BOLTON-ET PB**

HOUSAM131823833 \*BYC\*CVF\*BLF ET GT  
 EX-90-5YR-USA GM'10 EXTRA'10

**GLEN-TOCTIN OMAN LILISHA-ET PB**

HOUSAF135753369 ET  
 VG-87-3YR-USA DOM GMD

**LARCREST CILANTRO-ETS PB**

HOUSAF57187048 ETM GT B:2011 May 18  
 CAN-GPA Apr\*14 74%Rel GPA LPI+2774/71%  
 KG M+1608/96% F+61/98% %F+0.06  
 SCS 2.87 P+59/99% %P+0.07  
 CAN-GPA Apr\*14 70%Rel Conf+10/97%  
 MS+7 F&L+7 DS+7 R+8

**FLEVO GENETICS SNOWMAN PB**

HONLDM388965513 \*CVF\*BLF GT  
 EXTRA'14  
 CAN-GEBV Apr\*14 96%Rel GLPI+2996/91%  
 KG M+2250 F+69 %F-0.04 P+71 %P-0.02  
 CAN-GEBV Apr\*14 92%Rel Conf+12

**LARCREST CHIMA-ETS PB**

HOUSAF56264514 ETM GT  
 VG-88-3YR-USA  
 02-07 305 15109 632 4.2 477 3.2  
 365 17867 752 4.2 576 3.2  
 1 LACT: 17867 752 4.2 576 3.2 KG

**O-BEE MANFRED JUSTICE-ET PB**

HOUSAM122358313 \*CVF\*RDF\*BLF\*DPF ET GT  
 EX-94-7YR-USA SP'07 GM

**BROEKS MBM ELSA PB**

HONLDF381135900 ET GT  
 EX-90-5YR-NLD 4\*(15/8)

**ENSENADA TABOO PLANET-ET PB**

HOUSAM60597003 \*CVF\*RDF\*BYF\*BLF\*DPF ET GT  
 EX-90-4YR-USA GM'11 EXTRA'12

**LARCREST CRIMSON-ET PB**

HOUSAF53452457 \*BYF ET GT  
 EX-92-2E-USA DOM  
 05-02 305 18207 987 5.4 666 3.7  
 365 21042 1110 5.3 775 3.7  
 2 LACT: 54740 2697 4.9 2085 3.8 KG  
 Progeny Data: 0EX 1VG 1GP 0G 0F  
 1 DAUS ME AVG: 15508 660 4.3 508 3.3  
 AVG BCA: M293 F338 P307

**LOT NO: 15****LAVENDER BAXTER RAYNA PB**

HOCANF9671654 \*RDC ET B:2008 Jul 08  
 VG-85-3YR-CAN  
 MS:85 (FA:5 RAH:7 RAW:6) F&L:84 DS:88 R:85  
 CAN-EBV Apr\*14 68%Rel LPI+2028/56%  
 KG M+255/51% F+31/80% %F+0.20  
 SCS 2.96 P+2/39% %P-0.06  
 CAN-EBV Apr\*14 53%Rel Conf+6/85%  
 MS+5 F&L+3 DS+3 R+2

02-04 305 8664 353 4.1 262 3.0  
 BCA 202 221 193  
 03-04 305 11652 456 3.9 377 3.2  
 365 13157 527 4.0 433 3.3  
 BCA 241 256 245  
 04-08 305 10591 410 3.9 320 3.0  
 BCA 207 218 200  
 3 LACT: 34371 1386 4.0 1089 3.2 KG  
 AVG BCA: M217(-5) F232(+11) P213(-12)

Consigned by:  
 CRESTFIELD FARMS LTD  
 Tel: 780-961-2106 Fax: 780-961-2108

#Fresh

4th-7th Maternal Dam  
 STOOKEY ELM PARK BLACKROSE-ET EX-96-3E-USA 7\*  
 A NANDETTE TT SPECKLE-RED EX-93-5YR-USA  
 NANDETTE RILEY NANA-RED VG-87-6YR-USA  
 NANDETTE BOOTMAKER GALE VG-89-10YR-USA

**EMERALD-ACR-SA T-BAXTER PB**

HOUSAM132973942 \*CVF\*BRC\*BYF\*BLF\*DPF GT  
 EX-91-CAN EXTRA'10  
 F&L:90 DS:92 R:92  
 CAN-GEV Apr\*14 99%Rel GLPI+2430/99%  
 KG M+1861/96% F+65/95% %F-0.03  
 SCS 3.01 P+36/82% %P-0.21  
 CAN-GEV Apr\*14 99%Rel Conf+5/80%  
 MS+4 F&L+6 DS+3 R+2  
 Progeny Data: 8347 Daus: 74% GP+  
 133EX 1872VG 4165GP 2096G 81F  
 8852 DAUS ME AVG: 12458 470 3.8 376 3.0  
 AVG BCA: M235 F241 P227

**FUSTEAD EMORY BLITZ-ET PB**

HOUSAM17013604 \*CVF\*BLF ET GT  
 EX-95-12YR-USA EXTRA'04 GM  
 CAN-GEV Apr\*14 99%Rel GLPI+2044/99%  
 KG M+2608 F+12 %F-0.72 P+20 %P-0.53  
 CAN-GEV Apr\*14 99%Rel Conf+7  
**EMERALD-ACR-SA T-MALLORY-ET PB**  
 HOUSAF130227821 ET  
 VG-87-5YR-USA  
 05-02 305 12433 533 4.3 430 3.5  
 4 LACT: 52780 2245 4.3 1837 3.5 KG

**MJR BLACKSTAR EMORY-ET PB**

HOUSAM2114601 \*CVF\*BLF ET GT  
 EX-97-10YR-USA GM  
**FUSTEAD TESK BEV PB**  
 HOUSAF14947858 \*BLF  
 EX-90-5YR-USA GMD DOM  
**CAROL PRELUDE MTOTO ET PB**  
 HOITAMVT1962A \*CVF\*BLF ET GT  
 EX-91-8YR-ITA GM'12

**EMERALD-ACR-SA TOOT-ET PB**

HOUSAF17077105 ET GT  
 EX-90-4YR-USA DOM GMD

**LAVENDER RUBY RED RASCAL PB**

HOCANF7406104 R&W ET GT B:2004 Sep 07  
 VG-88-6YR-CAN 2\*(0/12)  
 MS:88 (FA:5 RAH:8 RAW:7) F&L:88 DS:88 R:86  
 CAN-EBV Apr\*14 79%Rel LPI+1790/64%  
 KG M-493/15% F-10/21% %F+0.08  
 SCS 3.13 P+3/30% %P+0.12  
 CAN-EBV Apr\*14 63%Rel Conf+5/78%  
 MS+6 F&L+1 DS-1 R+0  
 02-05 305 8974 378 4.2 325 3.6  
 BCA 213 244 246  
 04-05 305 11890 464 3.9 394 3.3  
 BCA 232 247 246  
 06-01 305 14323 527 3.7 454 3.2  
 306 14354 529 3.7 456 3.2  
 BCA 264 260 265  
 07-01 192 8844 269 3.0 243 2.7  
 4 LACT: 50507 1934 3.8 1667 3.3 KG  
 AVG BCA: M236(-8) F250(+9) P252(+12)  
 Progeny Data: 0EX 5VG 4GP 0G 0F  
 10 DAUS ME AVG: 12470 453 3.6 387 3.1  
 AVG BCA: M236 F232 P234

**STBVQ RUBENS PB**

HOCANM5844883 \*RDC\*CVF\*BLF ET GT  
 VG-88-14YR-CAN ST'98 GM'03  
 CAN-GEV Apr\*14 99%Rel LPI+1688/99%  
 KG M-534 F-29 %F-0.09 P+0 %P+0.16  
 CAN-GEV Apr\*14 99%Rel Conf+1

**DUREGAL ASTRE STARBUCK ET PB**

HOCANM392405 \*CVF\*BLF ET GT  
 EX-CAN EXTRA'92  
**HANOVERHILL STAR ROYAL ET PB**  
 HOCANF4323541 \*BLF ET GT  
 VG-86-3YR-CAN 7\*(3/33)

**NORTHROSE-I LAVENDER PB**

HOCANF10525323 \*RDC ET GT  
 EX-90-4YR-USA GP-84-2YR-CAN 5\*(0/28)  
 02-03 305 9261 332 3.6 310 3.3  
 BCA 228 221 240  
 03-10 305 11866 429 3.6 406 3.4  
 2 LACT: 25813 944 3.7 898 3.5 KG  
 AVG BCA: M228(-6) F221(-15) P240(+4)  
 Progeny Data: 0EX 9VG 4GP 3G 0F  
 14 DAUS ME AVG: 12780 456 3.6 402 3.1  
 AVG BCA: M241 F233 P243

**STARTMORE RUDOLPH PB**

HOCANM5470579 \*CVF\*BLF ET GT  
 EX-CAN GM EXTRA'96

**ROSEDALE LEA-ANN-ET PB**

HOUSAF15785985 \*RDC ET GT  
 EX-93-2E-USA GMD  
 04-08 305 15463 517 3.3 463 3.0  
 365 17858 601 3.4 545 3.1  
 3 LACT: 54622 1957 3.6 1721 3.2 KG  
 Progeny Data: 0EX 0VG 1GP 0G 0F  
 1 DAUS ME AVG: 12068 431 3.6 397 3.3  
 AVG BCA: M228 F221 P240

**LOT NO: 16****GAREDON WINDBROOK LAURALEE PB**

HOCANF11266406 B:2012 Apr 29  
 CAN-PA Apr\*14 43%Rel PA LPI+2057/38%  
 KG M-594/12% F+22/68% %F+0.43  
 SCS 2.99 P-5/26% %P+0.14  
 CAN-PA Apr\*14 37%Rel Conf+12/99%  
 MS+7 F&L+8 DS+10 R+10

Consigned by:  
 GAREDON HOLSTEINS  
 Tel: 403-335-4345 Fax: 403-335-0077

#Bred 2013 Nov 22 to MS ATLEES SHT AFTERSHOCK#  
 HOUSAM65249839 VG-87-2YR-USA ST'12

4th-7th Maternal Dam  
 GAREDON K ELEVATOR LILA VG-85-3YR-CAN  
 GAREDON JETHRO LILA VG-85-3YR-CAN  
 GAREDON HE MAN LAURIE GP-81-2YR-CAN  
 WOODBURN TRIX LAUREL VG-85-3YR-CAN

**GILLETTE WINDBROOK PB**

HOCANM7816429 \*CVF\*BYF\*BLF\*DPF\*CNF\*XIF ETM GT  
 EX-97-CAN EXTRA'10  
 F&L:96 DS:97 R:97  
 CAN-GEV Apr\*14 99%Rel GLPI+2687/97%  
 KG M+632/55% F+51/87% %F+0.26  
 SCS 3.08 P+32/77% %P+0.10  
 CAN-GEV Apr\*14 98%Rel Conf+17/99%  
 MS+11 F&L+17 DS+16 R+9  
 Progeny Data: 2402 Daus: 84% GP+  
 11EX 396VG 1608GP 379G 8F  
 2519 DAUS ME AVG: 11589 458 4.0 366 3.2  
 AVG BCA: M219 F235 P221

**GILLETTE BRILEA F B I PB**

HOCANM8209524 \*CVF\*BYF\*BLF ET GT  
 EX-94-CAN EXTRA'05  
 CAN-GEV Apr\*14 99%Rel GLPI+2175/99%  
 KG M+1207 F+31 %F-0.12 P+29 %P-0.09  
 CAN-GEV Apr\*14 99%Rel Conf+6

**CAROL PRELUDE MTOTO ET PB**

HOITAMVT1962A \*CVF\*BLF ET GT  
 EX-91-8YR-ITA GM'12  
**GILLETTE BRILEA BELLE FLEUR PB**  
 HOCANF6735509 ET GT  
 VG-86-3YR-CAN 10\*(0/53)

**GILLETTE BLITZ 2ND WIND PB**

HOCANF7352248 ET GT  
 VG-88-3YR-CAN 42\*(5/209)  
 02-02 305 15004 535 3.6 449 3.0  
 365 17734 645 3.6 536 3.0  
 BCA 372 354 348  
 2 LACT: 31317 1231 3.9 981 3.1 KG

**FUSTEAD EMORY BLITZ-ET PB**

HOUSAM17013604 \*CVF\*BLF ET GT  
 EX-95-12YR-USA EXTRA'04 GM

**BRAEDALE SECOND CUT PB**

HOCANF6860889 ETM GT  
 VG-86-2YR-CAN 23\*(6/109)

**GAREDON TERRASON LAURA PB**

HOCANF9251394 B:2002 Nov 04  
 EX-90-2E-CAN 1\*(8/0)  
 MS:91 (FA:8 RAH:9 RAW:6) F&L:88 DS:91 R:93  
 CAN-EBV Apr\*14 71%Rel LPI+1492/56%  
 KG M-1820/0% F-7/25% %F+0.61  
 SCS 2.90 P-41/1% %P+0.18  
 CAN-EBV Apr\*14 48%Rel Conf+7/90%  
 MS+4 F&L+0 DS+5 R+11  
 02-03 305 6633 273 4.1 214 3.2  
 BCA 162 181 165  
 03-05 305 7533 309 4.1 230 3.1  
 BCA 162 181 155  
 04-08 305 8318 398 4.8 274 3.3  
 309 8406 402 4.8 278 3.3  
 BCA 171 220 176  
 05-09 305 9323 383 4.1 285 3.1  
 BCA 179 195 172  
 06-11 305 9207 363 3.9 286 3.1  
 BCA 169 178 167  
 7 LACT: 53113 2246 4.2 1665 3.1 KG  
 AVG BCA: M165(-16) F189(+2) P163(-15)  
 Progeny Data: 0EX 2VG 0GP 0G 0F  
 2 DAUS ME AVG: 10300 406 3.9 324 3.1  
 AVG BCA: M195 F208 P196

**INNWOOD TERRASON PB**

HOCANM6581869 \*CVF\*BLF ET GT  
 EX-96-CAN ST'01  
 CAN-GEV Apr\*14 99%Rel GLPI+1317/99%  
 KG M-1432 F-45 %F+0.07 P-43 %P+0.04  
 CAN-GEV Apr\*14 99%Rel Conf+8

**SHOREMAR MASON PB**

HOCANM5279989 \*CVF\*BLF ET GT  
 EX-CAN EXTRA'95 GM'12

**INNWOOD PRE TERRA PB**

HOCANF5834014 ET GT  
 EX-2E-CAN 3\*(13/3)

**SHOREMAR JAMES PB**

HOCANM5902195 \*CVF\*BLF ET GT  
 GP-81-2YR-CAN EXTRA'98

**GAREDON SKYCHIEF LYNN PB**

HOCANF6745678  
 GP-83-2YR-CAN 1\*(6/0)  
 03-04 305 8312 323 3.9 276 3.3  
 318 8536 333 3.9 284 3.3  
 BCA 180 190 188  
 3 LACT: 23594 972 4.1 801 3.4 KG  
 AVG BCA: M167(-15) F185(+6) P177(-1)  
 Progeny Data: 0EX 2VG 0GP 0G 0F  
 2 DAUS ME AVG: 9724 412 4.2 323 3.3  
 AVG BCA: M184 F211 P195

**GAREDON JAMES LENA PB**

HOCANF7249844  
 VG-85-4YR-CAN  
 02-06 305 7688 339 4.4 272 3.5  
 BCA 175 207 194  
 03-07 305 8938 406 4.5 325 3.6  
 BCA 181 223 207  
 04-08 305 8872 405 4.6 311 3.5  
 BCA 171 211 192  
 06-03 305 9506 443 4.7 318 3.3  
 365 10765 506 4.7 368 3.4  
 BCA 188 236 198  
 4 LACT: 39130 1823 4.7 1402 3.6 KG  
 AVG BCA: M179(-8) F219(+24) P198(+13)  
 Progeny Data: 1EX 0VG 1GP 0G 0F  
 2 DAUS ME AVG: 8892 375 4.2 278 3.1  
 AVG BCA: M168 F192 P168



**LOT NO: 17****GAREDON BRAXTON LYNN PB**

HOCANF11266404 B:2012 Apr 14  
 CAN-PA Apr\*14 42%Rel PA LPI+1968/38%  
 KG M+1182/90% F+14/56% %F-0.26  
 SCS 3.07 P+16/66% %P-0.19  
 CAN-PA Apr\*14 36%Rel Conf+8/93%  
 MS+5 F&L+5 DS+10 R+6

Consigned by:  
 GAREDON HOLSTEINS  
 Tel: 403-335-4345 Fax: 403-335-0077

#Bred 2013 Nov 20 to MS ATLEES SHT AFTERSHOCK-E  
 HOUSAM65249839 VG-87-2YR-USA ST'12

4th & 5th Maternal Dam  
 JALEE ASTRO LIZ VG-88-5YR-CAN  
 JALEE MATT BETH VG-86-4YR-CAN

**REGANCREST S BRAXTON-ET PB**

HOUSAM61898423 \*CVF\*RDF\*BLF\*DPF ET GT  
 EX-95-5YR-USA ST'13  
 CAN-GEBV Apr\*14 99%Rel GLPI+2055/97%  
 KG M+1755/95% F+21/51% %F-0.38  
 SCS 3.10 P+23/60% %P-0.29  
 CAN-GEBV Apr\*14 98%Rel Conf+11/98%  
 MS+6 F&L+8 DS+17 R+9  
 Progeny Data: 1509 Daus: 81% GP+  
 OEX 273VG 943GP 289G 4F  
 1691 DAUS ME AVG: 12294 446 3.6 365 3.0  
 AVG BCA: M232 F228 P221

**PICSTON SHOTTLE-ET PB**

HOGBRM598172 \*CVF\*BYF\*BLF\*MFF ET GT  
 EX-96-7YR-GBR EXTRA'09 GM'10  
 CAN-GEBV Apr\*14 99%Rel GLPI+2472/99%  
 KG M+993 F+38 %F+0.02 P+28 %P-0.04  
 CAN-GEBV Apr\*14 99%Rel Conf+9  
**REGANCREST-PR BARBIE-ET PB**  
 HOUSAF60602011 \*CVF ET GT  
 EX-92-7YR-USA DOM GMD 6\*(0/32)  
 02-06 305 12120 478 3.9 401 3.3  
 365 14374 561 3.9 476 3.3  
 2 LACT: 32282 1221 3.8 1049 3.2 KG

**CAROL PRELUDE MTOTO ET PB**

HOITAMVT1962A \*CVF\*BLF ET GT  
 EX-91-8YR-ITA GM'12  
**CONDON AERO SHARON PB**  
 HOCANF5373153  
 EX-91-6YR-GBR

**REGANCREST ELTON DURHAM-ET PB**

HOUSAM2250783 \*CVC\*RDF\*BLF ET GT  
 EX-90-7YR-USA GM

**REGANCREST JUROR BRINA-ET PB**

HOUSAF17014963 ET  
 EX-92-4YR-USA GMD

**GAREDON DOLMAN LOONIE PB**

HOCANF7394762 B:2007 Aug 11  
 VG-88-5YR-CAN  
 MS:88 (FA:7 RAH:6 RAW:6) F&L:86 DS:88 R:90  
 CAN-EBV Apr\*14 70%Rel LPI+1839/55%  
 KG M+609/70% F+7/45% %F-0.14  
 SCS 3.04 P+9/52% %P-0.09  
 CAN-EBV Apr\*14 47%Rel Conf+4/69%  
 MS+3 F&L+1 DS+2 R+2  
 02-05 305 8246 281 3.4 247 3.0  
 BCA 196 181 187  
 03-05 305 9789 328 3.4 287 2.9  
 BCA 206 189 191  
 04-08 305 10648 362 3.4 310 2.9  
 335 11399 395 3.5 338 3.0  
 BCA 212 196 196  
 05-08 305 11097 361 3.3 306 2.8  
 BCA 215 190 190  
 4 LACT: 42497 1439 3.4 1242 2.9 KG  
 AVG BCA: M207(+28) F189(+5) P191(+17)  
 Progeny Data: OEX 0VG 2GP 0G 0F  
 1 DAUS ME AVG: 9051 385 4.3 288 3.2  
 AVG BCA: M171 F197 P174

**REGANCREST DOLMAN-ET PB**

HOUSAM60540099 \*CVF\*BLF ET GT  
 GP-83-5YR-CAN ST'06  
 CAN-GEBV Apr\*14 99%Rel GLPI+1831/99%  
 KG M+750 F+8 %F-0.18 P+24 %P-0.01  
 CAN-GEBV Apr\*14 99%Rel Conf+2

**MARA-THON BW MARSHALL-ET PB**

HOUSAM2290977 \*CVF\*BLF ET GT  
 VG-86-5YR-USA GM'04

**REGANCREST EMORY DURISS-ET PB**

HOUSAF15967188 ET GT  
 VG-86-7YR-USA DOM GMD

**COMESTAR OUTSIDE PB**

HOCANM6026421 \*CVF\*BLF ET GT  
 EX-95-CAN EXTRA'98 GM'12

**GAREDON FORMATION LANA PB**

HOCANF7095022  
 GP-82-3YR-CAN  
 03-11 305 11278 430 3.8 357 3.2  
 365 12503 494 4.0 403 3.2  
 BCA 225 230 223  
 3 LACT: 25841 1006 3.9 823 3.2 KG  
 AVG BCA: M215(+24) F221(+25) P210(+22)  
 Progeny Data: 1EX 0VG 0GP 0G 0F  
 1 DAUS ME AVG: 11151 404 3.6 329 3.0  
 AVG BCA: M211 F207 P199

**GAREDON OUTSIDE LONI PB**

HOCANF9251354  
 EX-90-CAN  
 02-02 305 9124 322 3.5 282 3.1  
 344 10076 360 3.6 314 3.1  
 BCA 219 208 212  
 04-05 305 10382 383 3.7 314 3.0  
 BCA 202 203 195  
 05-11 305 10714 384 3.6 324 3.0  
 BCA 213 204 203  
 07-05 305 11964 437 3.7 333 2.8  
 BCA 219 219 197  
 08-09 305 10170 388 3.8 302 3.0  
 BCA 204 213 192  
 6 LACT: 74230 2740 3.7 2260 3.0 KG  
 AVG BCA: M211(+28) F207(+18) P199(+19)  
 Progeny Data: OEX 1VG 1GP 0G 0F  
 2 DAUS ME AVG: 10624 376 3.5 305 2.9  
 AVG BCA: M201 F192 P184

**LOT NO: 18****GAREDON DENZEL DOVE PB**

HOCANF11266403 B:2012 Apr 07  
 CAN-PA Apr\*14 42%Rel PA LPI+1769/38%  
 KG M-706/9% F+18/62% %F+0.43  
 SCS 3.01 P-6/25% %P+0.15  
 CAN-PA Apr\*14 36%Rel Conf+6/85%  
 MS+4 F&L+1 DS+7 R+5

Consigned by:  
 GAREDON HOLSTEINS  
 Tel: 403-335-4345 Fax: 403-335-0077

#Bred 2013 Nov 06 to MAPLE-DOWNS-I G W ATWOOD  
 HOCANM8956379 EX-90-4YR-USA ST'12

4th-6th Maternal Dam  
 GAREDON SKYCHIEF DUSTY EX-CAN 1\*  
 LACROSS PRELUDE DOLLY VG-86-4YR-CAN 2\*  
 LACROSS INSPIRATION DOLLAR EX-4E-CAN 5\*

**LA PRESENTATION DENZEL PB**

HOCANM101431985 \*BYC\*CVF\*BLF ET GT  
 VG-86-4YR-CAN EXTRA'09  
 F&L:84 DS:89 R:87  
 CAN-GEBV Apr\*14 99%Rel GLPI+2000/99%  
 KG M-16/23% F+23/55% %F+0.23  
 SCS 2.95 P+30/73% %P+0.27  
 CAN-GEBV Apr\*14 99%Rel Conf+6/85%  
 MS+4 F&L+1 DS+9 R+2  
 Progeny Data: 7246 Daus: 71% GP+  
 1EX 858VG 4319GP 1989G 79F  
 8116 DAUS ME AVG: 11320 439 3.9 366 3.2  
 AVG BCA: M214 F225 P221

**CALBRETT-I H H CHAMPION PB**

HOCANM6961162 \*BYC\*CVF\*BLF ET GT  
 EX-CAN EXTRA'02  
 CAN-GEBV Apr\*14 99%Rel GLPI+1853/99%  
 KG M+1107 F+20 %F-0.18 P+25 %P-0.10  
 CAN-GEBV Apr\*14 99%Rel Conf+1  
**LA PRESENTATION DANOISE PB**  
 HOCANF7261170 \*BLF ET GT  
 VG-88-5YR-CAN 6\*(6/26)  
 01-10 305 11820 490 4.1 411 3.5  
 365 13603 570 4.2 477 3.5  
 BCA 323 360 348  
 3 LACT: 38779 1647 4.2 1366 3.5 KG

**STARTMORE RUDOLPH PB**

HOCANM5470579 \*CVF\*BLF ET GT  
 EX-CAN GM EXTRA'96

**SKYS-THE-LIMIT CLAIRE-ET PB**

HOUSAF15386863 \*CVF ET GT  
 EX-CAN DOM 12\*(0/61)

**RICECREST EMERSON-ET PB**

HOUSAM2271271 \*BLC\*CVF ET GT  
 EX-96-7YR-USA SP'03

**LA PRESENTATION DAUREL PB**

HOCANF6338056 ET GT  
 EX-CAN 62\*(13/299)

**GAREDON GIBSON DAR PB**

HOCANF7394671 B:2004 Jul 11  
 EX-90-CAN  
 MS:91 (FA:9 RAH:7 RAW:7) F&L:90 DS:90 R:83  
 CAN-EBV Apr\*14 67%Rel LPI+1505/53%  
 KG M-1396/1% F+12/53% %F+0.64  
 SCS 3.07 P-42/0% %P+0.04  
 CAN-EBV Apr\*14 45%Rel Conf+5/78%  
 MS+4 F&L+0 DS+5 R+8  
 02-05 305 7408 317 4.3 226 3.1  
 BCA 170 197 164  
 03-10 298 7800 352 4.5 241 3.1  
 BCA 164 201 160  
 04-10 305 7576 331 4.4 246 3.2  
 BCA 152 181 157  
 06-00 305 8359 394 4.7 259 3.1  
 365 9642 455 4.7 303 3.1  
 BCA 168 213 164  
 07-08 305 8784 398 4.5 262 3.0  
 BCA 168 209 162  
 09-00 P233 8933 455 5.1 275 3.1  
 PBCA 180 249 175  
 6 LACT: 51950 2397 4.6 1629 3.1 KG  
 AVG BCA: M167(-13) F208(+17) P164(-12)

**SILKY GIBSON PB**

HOCANM6215479 \*BYC\*CVF\*BLF ET GT  
 EX-96-CAN ST'99  
 CAN-GEBV Apr\*14 99%Rel GLPI+1718/99%  
 KG M-844 F+17 %F+0.47 P-16 %P+0.12  
 CAN-GEBV Apr\*14 99%Rel Conf+4

**JUNIPER ROTATE JED-ET PB**

HOUSAM2040728 \*BYC\*CVF\*BLF ET GT  
 EX-96-2E-USA GM'94 EXTRA'97

**ELKENDALE CLEITUS IMPALA-ET PB**

VG-87-3YR-CAN VG-85-2YR-USA DOM 19\*(6/89)

**COMESTAR OUTSIDE PB**

HOCANM6026421 \*CVF\*BLF ET GT  
 EX-95-CAN EXTRA'98 GM'12

**GAREDON STARDUST DORA PB**

HOCANF7095013  
 VG-85-2YR-CAN  
 03-08 305 9997 345 3.5 296 3.0  
 343 10815 383 3.5 327 3.0  
 BCA 213 199 197  
 2 LACT: 22201 781 3.5 670 3.0 KG  
 AVG BCA: M211(+10) F194(+11) P195(-2)  
 Progeny Data: OEX 1VG 1GP 0G 0F  
 2 DAUS ME AVG: 11962 493 4.1 361 3.0  
 AVG BCA: M226 F253 P218

**GAREDON OUTSIDE DIDLEY PB**

HOCANF9251344  
 VG-88-7YR-CAN  
 02-04 305 9008 354 3.9 261 2.9  
 BCA 225 238 204  
 03-04 305 10575 425 4.0 314 3.0  
 365 12304 499 4.1 369 3.0  
 BCA 235 253 214  
 05-04 305 11140 452 4.1 311 2.8  
 BCA 223 244 197  
 06-06 305 11498 425 3.7 340 3.0  
 BCA 219 216 205  
 07-09 305 11072 391 3.5 324 2.9  
 BCA 200 192 188  
 09-04 167 5375 186 3.5 152 2.8  
 6 LACT: 70337 2753 3.9 2096 3.0 KG  
 AVG BCA: M220(+37) F229(+38) P202(+21)  
 Progeny Data: 1EX 1VG 0GP 0G 0F  
 2 DAUS ME AVG: 9081 404 4.4 275 3.0



**2ND DAM OF LOT 19: SMITHDEN GOLDWYN *Alexandra* (EX-94-CAN) 10\***  
 2 Superior Lactations  
 Followed by 4 Generations VG or EX

**LOT NO: 19**

**VANHAVEN SID R ALERT PB**  
 HOCANF11063326 B:2012 Apr 11  
 CAN-PA Apr\*14 42%Rel PA LPI+2387/39%  
 KG M+449/62% F+46/92% %F+0.28  
 SCS 2.88 P+22/76% %P+0.06  
 CAN-PA Apr\*14 39%Rel Conf+11/98%  
 MS+11 F&L+6 DS+8 R+6

**PINE-TREE SID-ET PB**  
 HOUSAM62175895 \*CVF\*BYF\*BLF\*DPF ET GT  
 VG-86-2YR-CAN ST'10  
 F&L:84 DS:87 R:92  
 CAN-GEV Apr\*14 99%Rel GLPI+2208/97%  
 KG M+229/35% F+26/60% %F+0.17  
 SCS 2.92 P+12/40% %P+0.04  
 CAN-GEV Apr\*14 98%Rel Conf+14/99%  
 MS+15 F&L+2 DS+11 R+9  
 Progeny Data: 1676 Daus: 86% GP+  
 3EX 291VG 1140GP 238G 4F  
 1798 DAUS ME AVG: 11369 448 3.9 357 3.1  
 AVG BCA: M215 F230 P216

**MS ROCK-HOME ALEXD APRIL-ET PB**  
 HOUSAF69361394 ET B:2010 Mar 08  
 VG-87-3YR-CAN  
 MS:87(FA:7 RAH:7 RAW:7) F&L:88 DS:87 R:84  
 CAN-EBV Apr\*14 67%Rel LPI+2546/58%  
 KG M+669/72% F+66/98% %F+0.40  
 SCS 2.84 P+31/87% %P+0.08  
 CAN-EBV Apr\*14 56%Rel Conf+8/93%  
 MS+6 F&L+10 DS+6 R+3  
 02-01 296 7973 309 3.9 269 3.4  
 BCA 205 215 217  
 03-00 305 10413 405 3.9 341 3.3  
 365 12002 488 4.1 404 3.4  
 BCA 231 244 237  
 2 LACT: 20189 811 4.0 683 3.4 KG  
 AVG BCA: M218 (-10) F230 (-9) P227 (-3)

**REGANCREST-MR DRHAM SAM-ET PB**  
 HOUSAM207184639 \*CVF\*RDF\*BLF ET GT  
 GM ST'08  
 CAN-GEV Apr\*14 99%Rel GLPI+1947/99%  
 KG M-182 F+17 %F+0.22 P+0 %P+0.05  
 CAN-GEV Apr\*14 99%Rel Conf+7  
**PINE-TREE FINLEY MINNIE-ET PB**  
 HOUSAF61733050 ET GT  
 EX-91-CAN EX-90-6YR-USA DOM 4\*(0/21)  
 06-10 305 15501 618 4.0 471 3.0  
 354 17493 699 4.0 535 3.1  
 BCA 279 303 274  
 3 LACT: 46991 1681 3.6 1507 3.2 KG

**GOLDEN-OAKS ST ALEXANDER-ET PB**  
 HOUSAM61133837 \*CVF\*RDF\*BYF\*BLF\*DPF ET GT  
 EX-94-3YR-USA ST'12  
 CAN-GEV Apr\*14 99%Rel GLPI+2406/99%  
 KG M+544 F+65 %F+0.43 P+15 %P-0.02  
 CAN-GEV Apr\*14 99%Rel Conf+7  
**SMITHDEN GOLDWYN ALEXANDRA PB**  
 HOCANF7669878 \*CVF\*BYF\*BLF\*DPF ET GT  
 EX-94-CAN 9\*(3/43)  
 02-02 305 13367 622 4.7 447 3.3  
 365 15565 728 4.7 534 3.4  
 BCA 326 412 347  
 04-08 305 15275 655 4.3 506 3.3  
 BCA 312 358 322  
 07-04 305 12097 465 3.8 395 3.3  
 BCA 227 238 238  
 3 LACT: 60575 2663 4.4 2115 3.5 KG  
 AVG BCA: M288(+63) F336(+98) P302(+62)  
 2 Superior Lactations  
 Progeny Data: 1EX 12VG 6GP 0G 0F  
 17 DAUS ME AVG: 14359 559 3.9 453 3.2  
 AVG BCA: M271 F286 P274

Consigned by:  
 BRIAN GROSS  
 Tel: 780-986-3898 Fax: 780-986-4397  
 #Fresh  
 4th-6th Maternal Dam  
 SMITHDEN RUDOLPH LANA VG-89-4YR-CAN 4\*  
 SMITHDEN LINDY LUCILLE VG-87-3YR-CAN 3\*  
 SMITHDEN SC TARA EX-CAN 8\*



**REGANCREST ELTON DURHAM-ET PB**  
 HOUSAM2250783 \*CVC\*RDF\*BLF ET GT  
 EX-90-7YR-USA GM  
**SHER-EST EMORY SWANNY PB**  
 HOUSAF17037800 \*CVF GT  
 EX-90-2E-USA DOM 2\*(0/10)  
**OPSAL FINLEY-ET PB**  
 HOUSAM120780521 \*CVF\*BYF\*BLF ET GT  
 GM  
**WESSWOOD-HC RUDY MISSY-ET PB**  
 HOUSAF122797679 \*CVF ET GT  
 EX-92-3E-USA DOM GMD  
**COMESTAR STORMATIC PB**  
 HOCANM6947936 \*CVF\*BLF ET GT  
 EX-CAN EXTRA'02  
**NEU-WAY PATRON ALLIE-ET PB**  
 HOUSAF17216847 \*CVC\*MFF ET GT  
 VG-87-2YR-USA DOM GMD 2\*(0/10)  
**BRAEDALE GOLDWYN PB**  
 HOCANM10705608 \*CVF\*BYF\*BLF GT  
 GP-84-8YR-CAN EXTRA'05 GM'12  
**SMITHDEN ALLEN ALISON PB**  
 HOCANF9406028 ET GT  
 VG-88-5YR-CAN 26\*(0/132)  
 07-11 305 17480 661 3.8 551 3.2  
 365 20061 770 3.8 647 3.2  
 BCA 315 327 322  
 3 LACT: 84689 3466 4.1 3076 3.6 KG  
 AVG BCA: M290(+54) F301(+60) P301(+58)  
 2 Superior Lactations  
 Progeny Data: 4EX 15VG 3GP 0G 0F  
 22 DAUS ME AVG: 14350 555 3.9 467 3.3  
 AVG BCA: M271 F284 P282



**LOT NO: 20**

**ELGRUN MR BURNS CEBBA PB**  
 HOCANF11398754 B:2013 Mar 02  
 CAN-PA Apr\*14 40%Rel PA LPI+2211/37%  
 KG M+400/59% F+34/83% %F+0.19  
 SCS 2.97 P+29/85% %P+0.14  
 CAN-PA Apr\*14 36%Rel Conf+4/69%  
 MS+1 F&L+6 DS+7 R+5

Consigned by:  
 GRUNWALD FARMS INC  
 Tel: 780-986-0925 Fax: 780-986-0925

#Open



**DUDOC MR BURNS PB**  
 HOCANM100745543 \*RDC\*CVF\*BYF\*BLF ET GT  
 VG-85-5YR-CAN EXTRA'09  
 F&L:82 DS:90 R:88  
 CAN-GEBV Apr\*14 99%Rel GLPI+2483/99%  
 KG M+1171/81% F+25/58% %F+0.16  
 SCS 3.13 P+61/98% %P+0.20  
 CAN-GEBV Apr\*14 99%Rel Conf+5/80%  
 MS+1 F&L+8 DS+7 R+6  
 Progeny Data: 8064 Daus: 69% GP+  
 81EX 1382VG 4106GP 2335G 160F  
 8734 DAUS ME AVG: 11750 439 3.7 379 3.2  
 AVG BCA: M222 F225 P229

**MARKIM THUNDER PB**  
 HOUSAM17144785 \*CVF\*BYF\*BLF GT  
 VG-85-5YR-CAN ST'01  
 CAN-GEBV Apr\*14 99%Rel GLPI+1739/99%  
 KG M-192 F-34 %F-0.26 P+0 %P+0.05  
 CAN-GEBV Apr\*14 99%Rel Conf+6  
**GRANDUC MAGGIE STORM-ET PB**  
 HOCANF6873895 \*RDC ET MB GT  
 VG-87-6YR-CAN 4\*(0/21)  
 03-09 305 19096 732 3.8 589 3.1  
 365 21934 848 3.9 685 3.1  
 BCA 407 423 390  
 4 LACT: 79039 2929 3.7 2543 3.2 KG

**COMESTAR LEADER PB**  
 HOCANM5319769 \*CVF\*BLF ET GT  
 EX-CAN EXTRA'96 GM  
**FOUR-HENRY LUKE TUM TUM PB**  
 HOUSAF15547324 \*BLF GT  
 VG-88-2YR-USA  
**MAUGHLIN STORM PB**  
 HOCANM5457798 \*CVF\*BRC\*BLF ET GT  
 EX-CAN EXTRA'96  
**GRANDUC MARLA ASTRE PB**  
 HOCANF5931835 \*RDC ET GT  
 VG-85-4YR-CAN 11\*(0/55)

**ELGRUN STALLION CELINE PB**  
 HOCANF10934977 B:2010 Dec 03  
 GP-83-2YR-CAN  
 MS:82 (FA:6 RAH:6 RAW:6) F&L:81 DS:86 R:85  
 CAN-EBV Apr\*14 59%Rel LPI+1968/49%  
 KG M-371/20% F+43/91% %F+0.54  
 SCS 2.81 P-4/28% %P+0.08  
 CAN-EBV Apr\*14 46%Rel Conf+4/69%  
 MS+1 F&L+5 DS+7 R+4  
 02-02 305 7575 345 4.6 260 3.4  
 BCA 189 233 205  
 1 LACT: 7575 345 4.6 260 3.4 KG  
 AVG BCA: M189(+13) F233(+56) P205(+19)

**KERNDT STALLION PB**  
 HOUSAM50750432 \*CVF\*RDF\*BYF\*BLF GT  
 EX-90-CAN EXTRA'10  
 CAN-GEBV Apr\*14 99%Rel GLPI+2230/99%  
 KG M+610 F+65 %F+0.39 P+21 %P+0.01  
 CAN-GEBV Apr\*14 99%Rel Conf+6  
**ELGRUN RUDOLPH CERENITY PB**  
 HOCANF7157071  
 GP-84-2YR-CAN  
 02-01 305 9559 337 3.5 312 3.3  
 357 11107 397 3.6 367 3.3  
 BCA 235 220 240  
 04-03 305 10110 320 3.3 310 3.1  
 BCA 194 172 189  
 06-07 305 9470 362 3.8 292 3.1  
 BCA 182 190 180  
 08-10 305 10096 377 3.7 320 3.2  
 BCA 203 206 203  
 10-10 305 9326 345 3.7 288 3.1  
 BCA 197 199 191  
 9 LACT: 84485 3114 3.7 2673 3.2 KG  
 AVG BCA: M179(-4) F177(+0) P178(-12)  
 Progeny Data: 0EX 4VG 3GP 0G 0F  
 7 DAUS ME AVG: 9513 360 3.8 319 3.4  
 AVG BCA: M180 F185 P193

**PURSUIT SEPTEMBER STORM PB**  
 HOCANM6820564 \*RDC\*CVF\*BYF\*BLF ET GT  
 EX-CAN ST'02 GM'12  
**KERNDT MATTIE GRUMPY-ET PB**  
 HOUSAF207128752 ET  
 EX-91-3E-USA DOM  
**STARTMORE RUDOLPH PB**  
 HOCANM5470579 \*CVF\*BLF ET GT  
 EX-CAN GM EXTRA'96  
**ELGRUN BUCKSHOT CHARM PB**  
 HOCANF6659864  
 GP-81-2YR-CAN  
 02-11 305 8787 285 3.2 289 3.3  
 309 8879 288 3.2 293 3.3  
 BCA 198 171 202  
 3 LACT: 21282 729 3.4 689 3.2 KG  
 AVG BCA: M184(+10) F167(+1) P188(+0)  
 Progeny Data: 0EX 0VG 1GP 0G 0F  
 1 DAUS ME AVG: 9451 346 3.7 294 3.1  
 AVG BCA: M179 F177 P178

**LOT NO: 21**

**ELGRUN ALCHEMY STACEY PB**  
 HOCANF11398743 B:2012 Oct 13  
 CAN-PA Apr\*14 36%Rel PA LPI+1847/32%  
 KG M-83/33% F-3/30% %F+0.00  
 SCS 2.76 P-1/33% %P+0.02  
 CAN-PA Apr\*14 30%Rel Conf+3/59%  
 MS+3 F&L-1 DS+2 R+1

Consigned by:  
 GRUNWALD FARMS INC  
 Tel: 780-986-0925 Fax: 780-986-0925

#Fresh



**HUNSBERGER ALCHEMY-ET PB**  
 HOUSAM69080973 \*RDC\*CVF\*BYF\*BLF\*DPF ET GT  
 VG-88-2YR-CAN  
 F&L:87 DS:90 R:87  
 CAN-GPA Apr\*14 76%Rel GPA LPI+2574/72%  
 KG M+720/60% F+22/53% %F-0.04  
 SCS 2.62 P+38/84% %P+0.13  
 CAN-GPA Apr\*14 72%Rel Conf+8  
 MS+9 F&L+3 DS+3 R+1  
 Progeny Data: 12 Daus: 75% GP+  
 0EX 1VG 8GP 3G 0F

**SCIENTIFIC DESTROY-ET PB**  
 HOUSAM138122625 \*RDC\*CVF\*BYF\*BLF\*DPF ET GT  
 VG-88-4YR-USA ST'12  
 CAN-GEBV Apr\*14 98%Rel GLPI+2424/96%  
 KG M-239 F+9 %F+0.17 P+17 %P+0.22  
 CAN-GEBV Apr\*14 96%Rel Conf+9  
**HUNSBERGER SHOTLE ALEXIS PB**  
 HOUSAF62653992 GT  
 VG-86-2YR-USA  
 02-03 305 11716 474 4.0 370 3.2  
 1 LACT: 19446 790 4.1 656 3.4 KG

**BRAEDALE GOLDWYN PB**  
 HOCANM10705608 \*CVF\*BYF\*BLF GT  
 GP-84-8YR-CAN EXTRA'05 GM'12  
**SCIENTIFIC DEBUTANTE RAE-ET PB**  
 HOUSAF132416603 \*RDC\*CVF ET GT  
 EX-92-4YR-USA DOM GMD 3\*(0/15)  
**PICSTON SHOTLE-ET PB**  
 HOGBRM598172 \*CVF\*BYF\*BLF\*MFF ET GT  
 EX-96-7YR-GBR EXTRA'09 GM'10  
**HUNSBERGER O-MAN RILEY-ET PB**  
 HOUSAF61488558 \*CVF\*BLF ET  
 EX-90-6YR-USA DOM

**CARLVIEW KITE STACY PB**  
 HOCANF7689392 B:2005 Jul 20  
 GP-83-3YR-CAN  
 MS:83 (FA:5 RAH:7 RAW:6) F&L:81 DS:87 R:85  
 CAN-EBV Apr\*14 69%Rel LPI+1125/55%  
 KG M-887/6% F-29/6% %F+0.04  
 SCS 2.90 P-40/1% %P-0.10  
 CAN-EBV Apr\*14 46%Rel Conf-2/12%  
 MS-3 F&L-5 DS+2 R+1  
 02-02 305 6753 240 3.6 220 3.3  
 BCA 163 155 167  
 03-02 305 9865 359 3.6 304 3.1  
 BCA 211 204 203  
 04-08 305 11006 396 3.6 339 3.1  
 343 11776 434 3.7 368 3.1  
 BCA 219 214 215  
 05-08 305 10548 348 3.3 336 3.2  
 BCA 204 183 209  
 4 LACT: 44383 1584 3.6 1424 3.2 KG  
 AVG BCA: M199(+11) F189(+1) P199(+4)  
 Progeny Data: 0EX 1VG 0GP 0G 0F  
 1 DAUS ME AVG: 11962 395 3.3 343 2.9  
 AVG BCA: M226 F203 P208

**MARKWELL KITE-ET PB**  
 HOUSAM128460878 \*RDC\*CVF\*BLF ET GT  
 EX-CAN ST'04  
 CAN-GEBV Apr\*14 99%Rel GLPI+1130/99%  
 KG M-1296 F-36 %F+0.12 P-46 %P-0.03  
 CAN-GEBV Apr\*14 99%Rel Conf+4  
**CARLVIEW SKYCHIEF STATUE PB**  
 HOCANF6592233  
 VG-86-4YR-CAN  
 02-05 305 9129 368 4.0 307 3.4  
 BCA 210 227 223  
 03-09 305 10811 420 3.9 329 3.0  
 BCA 226 239 218  
 05-01 305 11261 455 4.0 354 3.1  
 331 11919 483 4.1 378 3.2  
 BCA 228 246 224  
 06-03 305 11981 474 4.0 373 3.1  
 BCA 229 242 225  
 11-03 305 10231 446 4.4 322 3.1  
 BCA 209 248 208  
 10 LACT: 115450 4888 4.2 3652 3.2 KG  
 AVG BCA: M204(+6) F231(+30) P201(-1)  
 Progeny Data: 0EX 0VG 2GP 1G 0F  
 3 DAUS ME AVG: 11127 437 3.9 356 3.2  
 AVG BCA: M210 F224 P215

**DONNANDALE SKYCHIEF ET PB**  
 HOCANM391661 \*BLF ET GT  
 EX-CAN EXTRA'93  
**STOOKEY ELM PARK BLACKROSE-ET PB**  
 HOUSAF14085789 \*RDC\*BLF ET GT  
 EX-96-3E-USA GMD DOM 7\*(0/35)  
**DONNANDALE SKYCHIEF ET PB**  
 HOCANM391661 \*BLF ET GT  
 EX-CAN EXTRA'93  
**CARLVIEW JUBILANT STATUS PB**  
 HOCANF5848268  
 Progeny Data: 0EX 1VG 0GP 0G 0F  
 1 DAUS ME AVG: 10808 450 4.2 333 3.1  
 AVG BCA: M204 F231 P201

**LOT NO: 22**

**DETIMDALE COBRA TITANIC 87%**  
 HOCANF11271150 B:2011 Dec 29  
 CAN-PA Apr\*14 42%Rel PA LPI+1642/38%  
 KG M-76/33% F-18/13% %F-0.15  
 SCS 3.06 P+4/42% %P+0.06  
 CAN-PA Apr\*14 36%Rel Conf+0/27%  
 MS+0 F&L+2 DS+0 R-5

Consigned by:  
 TIM HOFSTRA  
 Tel: 780-387-5398 Fax: 780-387-5376



#Fresh

**HARTLINE TITANIC-ET PB**

HOCANM123066734 \*CVF\*RDF\*BYF\*BLF ET GT  
 EX-CAN EXTRA'03  
 F&L:84 DS:90 R:92  
 CAN-GEV Apr\*14 99%Rel GLPI+2052/99%  
 KG M+764/63% F+19/49% %F-0.09  
 SCS 3.21 P+26/66% %P+0.01  
 CAN-GEV Apr\*14 99%Rel Conf+2/60%  
 MS+5 F&L+5 DS-2 R-8  
 Progeny Data: 18631 Daus: 64% GP+  
 179EX 2706VG 8956GP 6388G 402F  
 20026 DAUS ME AVG: 11411 424 3.7 359 3.1  
 AVG BCA: M216 F217 P217

**MAUGHLIN STORM PB**

HOCANM5457798 \*CVF\*BRC\*BLF ET GT  
 EX-CAN EXTRA'96  
 CAN-GEV Apr\*14 99%Rel GLPI+1762/99%  
 KG M-102 F+19 %F+0.22 P-6 %P-0.02  
 CAN-GEV Apr\*14 99%Rel Conf+1  
**DOCO LEADMAN TENACIOUS-ET PB**  
 HOUSAF14734618 ET GT  
 VG-88-4YR-USA DOM  
 04-00 305 11698 397 3.4 398 3.4  
 2 LACT: 31697 1034 3.3 1084 3.4 KG

**MADAWASKA AEROSTAR PB**

HOCANM383622 \*CVF\*BLF GT  
 EX-CAN EXTRA'92 GM'95  
**WYKHOLME DEWDROP TACY ET PB**  
 HOCANF4467150 ET GT  
 VG-89-9YR-CAN 8\*(18/22)

**ROTHROCK TRADITION LEADMAN PB**

HOUSAM1983348 \*BYC\*CVF\*BLF\*DPF GT  
 EX-93-7YR-USA GM'94

**DOCO MARK TRISHA-ET PB**

HOUSAF13740002 \*BLF ET  
 VG-86-3YR-USA DOM

**EXCALIBRAE ASTRONOMICAL COBA 75%**

HOCANF9504539 B:2004 Jun 19  
 VG-87-6YR-CAN  
 MS:86(FA:6 RAH:8 RAW:5) F&L:87 DS:88 R:88  
 CAN-EBV Apr\*14 69%Rel LPI+1225/54%  
 KG M-915/5% F-55/0% %F-0.21  
 SCS 2.91 P-17/11% %P+0.12  
 CAN-EBV Apr\*14 43%Rel Conf-2/12%  
 MS-4 F&L-2 DS+1 R-2  
 02-07 275 7816 282 3.6 271 3.5  
 BCA 180 176 198  
 03-06 292 10640 375 3.5 359 3.4  
 BCA 222 213 236  
 04-09 265 8774 266 3.0 293 3.3  
 BCA 174 143 186  
 06-04 293 9806 381 3.9 322 3.3  
 BCA 180 187 188  
 07-06 237 8737 293 3.4 281 3.2  
 5 LACT: 45773 1597 3.5 1526 3.3 KG  
 AVG BCA: M189(-15) F180(-26) P202(-3)  
 Progeny Data: OEX 1VG OGP 0G 0F  
 1 DAUS ME AVG: 11658 464 4.0 349 3.0  
 AVG BCA: M220 F238 P211

**OSEEANA ASTRONOMICAL-ET PB**

HOUSAM129355919 \*CVF\*BLF ET GT  
 EX-95-CAN ST'04  
 CAN-GEV Apr\*14 99%Rel GLPI+1198/99%  
 KG M-623 F-64 %F-0.40 P-21 %P-0.01  
 CAN-GEV Apr\*14 99%Rel Conf+3

**ROBTHOM INTEGRITY-ET PB**

HOUSAM2150948 \*CVF\*BLF ET GT  
 EX-96-11YR-USA EXTRA'99 GM

**TRI-DAY ASHLYN-ET PB**

HOUSAF17181481 ET GT  
 EX-96-2E-USA DOM GMD 13\*(0/65)

**A HANOVER HILL-SS CLYDE PB**

HOCANM392452 \*BLF GT  
 EX-CAN EXTRA'92

**KOP001 VIC AUGUSTINE 50%**

HOUSAF1744503A  
 VG-85-9YR-CAN  
 09-08 305 11693 362 3.1 377 3.2  
 365 12769 403 3.2 418 3.3  
 BCA 233 199 242  
 3 LACT: 35837 1285 3.6 1193 3.3 KG  
 AVG BCA: M225(+19) F210(+24) P231(+22)  
 Progeny Data: 1EX 0VG 2GP 0G 0F  
 3 DAUS ME AVG: 10798 378 3.5 341 3.2  
 AVG BCA: M204 F194 P206

**KOP001 CLYDE CLAUDINE 50%**

HOUSAF5932275  
 GP-83-5YR-CAN  
 05-02 305 11208 310 2.8 379 3.4  
 BCA 207 156 224  
 06-09 305 9973 405 4.1 357 3.6  
 BCA 199 219 225  
 07-10 305 12683 518 4.1 408 3.2  
 365 14397 581 4.0 474 3.3  
 BCA 252 278 257  
 09-03 305 10715 350 3.3 366 3.4  
 BCA 199 179 220  
 10-08 75 3007 108 3.6 96 3.2  
 5 LACT: 51861 1860 3.6 1774 3.4 KG  
 AVG BCA: M214(+12) F208(+19) P232(+24)  
 Progeny Data: OEX 1VG OGP 0G 0F  
 1 DAUS ME AVG: 10004 351 3.5 334 3.3  
 AVG BCA: M189 F180 P202

**LOT NO: 23**

**DETIMDALE LILLIBET RED PB**  
 HOCANF11948933 R&W B:2013 Dec 12  
 CAN-PA Apr\*14 39%Rel PA LPI+1491/36%  
 KG M-830/7% F-22/10% %F+0.10  
 SCS 3.07 P-18/10% %P+0.09  
 CAN-PA Apr\*14 35%Rel Conf+3/59%  
 MS+1 F&L+0 DS+5 R+9

Consigned by:  
 TIM HOFSTRA  
 Tel: 780-387-5398 Fax: 780-387-5376



4th-7th Maternal Dam  
 TTOWN RANGER LANNA RED VG-85-3YR-CAN  
 SPL LEADMAN S LEOTA-ET VG-88-3YR-USA 3\*  
 S-F-L ENHANCER SCARLETTE-RED VG-89-9YR-USA 2\*  
 STOOKEY FAGN SCARLET-RED-ET EX-94-3E-USA

**FRADON REDLINER PB**

HOCANM7528698 R&W \*CVF\*BYF\*BLF ET GT  
 EX-91-CAN ST'10  
 F&L:88 DS:92 R:92  
 CAN-GEV Apr\*14 98%Rel GLPI+1603/97%  
 KG M-56/21% F-32/3% %F-0.29  
 SCS 3.15 P-1/18% %P+0.00  
 CAN-GEV Apr\*14 98%Rel Conf+8/93%  
 MS+5 F&L+3 DS+7 R+16  
 Progeny Data: 640 Daus: 84% GP+  
 9EX 182VG 344GP 104G 1F  
 714 DAUS ME AVG: 11068 407 3.7 347 3.1  
 AVG BCA: M209 F209 P210

**LADINO PARK TALENT-IMP-ET PB**

HOAUSM930377 \*RDC\*CVF\*BLF ET GT  
 EX-90-6YR-AUS ST'03  
 CAN-GEV Apr\*14 99%Rel GLPI+1735/99%  
 KG M-263 F-33 %F-0.23 P+1 %P+0.09  
 CAN-GEV Apr\*14 99%Rel Conf+8  
**FRADON RUDOLPH JODIE PB**  
 HOCANF6979772 \*RDC ET GT  
 EX-2E-CAN 13\*(14/52)  
 04-03 305 13590 596 4.4 431 3.2  
 365 15076 671 4.5 485 3.2  
 BCA 286 337 282  
 5 LACT: 60306 2380 3.9 1953 3.2 KG

**MAUGHLIN STORM PB**

HOCANM5457798 \*CVF\*BRC\*BLF ET GT  
 EX-CAN EXTRA'96

**MARKWELL LEADER ROSE-ET PB**

HOUSAF15804313 \*RDC ET GT  
 EX-91-2E-USA VG-86-3YR-CAN

**STARTMORE RUDOLPH PB**

HOCANM5470579 \*CVF\*BLF ET GT  
 EX-CAN GM EXTRA'96

**BRIDON INSPIRA JODIE PB**

HOCANF4755103 B/R \*RDC GT  
 EX-CAN 5\*(0/29)

**DETIMDALE LIVELY RR PB**

HOCANF11025491 R&W B:2010 Feb 17  
 VG-86-4YR-CAN  
 MS:87(FA:8 RAH:7 RAW:7) F&L:83 DS:88 R:87  
 CAN-EBV Apr\*14 59%Rel LPI+1402/48%  
 KG M-1604/0% F-12/19% %F+0.48  
 SCS 2.98 P-34/2% %P+0.18  
 CAN-EBV Apr\*14 43%Rel Conf-1/18%  
 MS-3 F&L-2 DS+3 R+3  
 02-07 305 9099 385 4.2 299 3.3  
 336 9797 422 4.3 323 3.3  
 BCA 206 233 214  
 03-09 P 91 10009 400 4.0 327 3.3  
 PBCA 200 216 206  
 2 LACT: 13292 558 4.2 433 3.3 KG  
 AVG BCA: M203(-4) F225(+18) P210(+2)

**STERNDALE ROSE ROYCE RED ET PB**

HOGBRM633751 R&W \*CVF\*BYF\*BLF ET GT  
 CAN-GEV Apr\*14 98%Rel GLPI+1894/96%  
 KG M-1231 F+4 %F+0.49 P-11 %P+0.27  
 CAN-GEV Apr\*14 97%Rel Conf+4

**KHW KITE ADVENT-RED-ET PB**

HOUSAM133002953 R&W \*CVF\*BLF\*DPF ET GT  
 EX-94-5YR-USA

**LAVENDER RUBY REDROSE PB**

HOCANF7254370 R&W GT  
 EX-96-4E-USA

**FRADON INFERNO PB**

HOCANM8793411 R&W \*CVF\*BLF ET GT  
 VG-88-3YR-CAN

**WEST PORT DISTRIGENE LOLA RED PB**

HOCANF7384877 R&W ET GT  
 Progeny Data: OEX 0VG OGP 1G 0F  
 1 DAUS ME AVG: 10374 388 3.7 341 3.3  
 AVG BCA: M196 F199 P206

**SOUTHRISE INFERNO LOVELY PB**

HOCANF7976939 R&W ET  
 G-79-2YR-CAN  
 02-03 305 8299 313 3.8 278 3.3  
 310 8413 318 3.8 283 3.4  
 BCA 196 199 206  
 03-05 63 2625 113 4.3 82 3.1  
 2 LACT: 11038 431 3.9 365 3.3 KG  
 AVG BCA: M196(-21) F199(-16) P206(-13)  
 Progeny Data: OEX 1VG OGP 0G 0F  
 1 DAUS ME AVG: 10745 438 4.1 347 3.2  
 AVG BCA: M203 F225 P210



**LOT NO : 24**

**COYTEE FRONTRUNNER RAINBOW PB**  
HOCANF1120945 \*RDC B:2012 Jan 16  
CAN-PA Apr\*14 41%Rel PA LPI+1815/37%  
KG M-897/5% F+10/50% %F+0.44  
SCS 3.01 P-6/25% %P+0.23  
CAN-PA Apr\*14 35%Rel Conf+6/85%  
MS+4 F&L+2 DS+5 R+6

Consigned by:  
TOM HOFSTRA  
Tel: 780-941-2485

#Fresh

4th & 5th Maternal Dam  
COYTEE RAIDER RAYBON EX-92-3E-CAN 3\*  
COYTEE INVESTOR RENA VG-85-4YR-CAN



**MORSAN FRONTRUNNER PB**  
HOCANM7472411 \*RDC\*CVF\*BYF\*BLF ET GT  
GP-83-4YR-CAN ST'09  
F&L:77 DS:84 R:90  
CAN-GEVB Apr\*14 99%Rel GLPI+1938/98%  
KG M+34/25% F+3/28% %F+0.01  
SCS 3.00 P+14/43% %P+0.12  
CAN-GEVB Apr\*14 98%Rel Conf+8/93%  
MS+8 F&L+2 DS+3 R+11  
Progeny Data: 1105 Daus: 68% GP+  
OEX 115VG 633GP 344G 13F  
1231 DAUS ME AVG: 11153 429 3.8 356 3.2  
AVG BCA: M211 F220 P215

**LADINO PARK TALENT-IMP-ET PB**  
HOUSM930377 \*RDC\*CVF\*BLF ET GT  
EX-90-6YR-AUS ST'03  
CAN-GEVB Apr\*14 99%Rel GLPI+1735/99%  
KG M-263 F-33 %F-0.23 P+1 %P+0.09  
CAN-GEVB Apr\*14 99%Rel Conf+8  
**MARKWELL JAMES FIONA-ET PB**  
HOUSAF129584391 ET GT  
VG-89-4YR-CAN 3\*(6/9)  
02-03 305 11149 411 3.7 360 3.2  
365 12913 471 3.6 417 3.2  
BCA 282 280 286  
2 LACT: 24217 898 3.7 780 3.2 KG

**MAUGHLIN STORM PB**  
HOCANM5457798 \*CVF\*BRC\*BLF ET GT  
EX-CAN EXTRA'96  
**MARKWELL LEADER ROSE-ET PB**  
HOUSAF15804313 \*RDC ET GT  
EX-91-2E-USA VG-86-3YR-CAN  
**SHOREMAR JAMES PB**  
HOCANM5902195 \*CVF\*BLF ET GT  
GP-81-2YR-CAN EXTRA'98  
**MARKWELL RUDOLPH RHODA-ET PB**  
HOUSAF120534380 ET GT  
EX-92-3E-USA DOM 1\*(0/7)

**COYTEE RITZY RED RAIN PB**  
HOCANF7779838 R&W B:2009 Jun 17  
VG-88-4YR-CAN  
MS:88(FA:7 RAH:7 RAW:5) F&L:86 DS:90 R:90  
CAN-EBV Apr\*14 64%Rel LPI+1721/50%  
KG M-1829/0% F+17/61% %F+0.86  
SCS 3.03 P-26/5% %P+0.33  
CAN-EBV Apr\*14 42%Rel Conf+4/69%  
MS+1 F&L+2 DS+7 R+0  
02-06 280 6846 297 4.3 236 3.4  
BCA 159 187 174  
03-08 269 7629 329 4.3 265 3.5  
BCA 158 185 174  
2 LACT: 14475 626 4.3 501 3.5 KG  
AVG BCA: M159(-24) F186(-15) P174(-14)

**BUCKHORN-ACRES RITZY-RED-ET PB**  
HOUSAM135184077 R&W \*CVF\*BLF ET GT  
EX-90-3YR-USA  
CAN-EBV Apr\*14 97%Rel LPI+1668/93%  
KG M-1557 F+14 %F+0.72 P-19 %P+0.31  
CAN-EBV Apr\*14 92%Rel Conf-3  
**COYTEE KITE ROXANNE PB**  
HOCANF7779799 \*RDC  
VG-88-5YR-CAN  
02-03 305 7246 357 4.9 258 3.6  
BCA 183 243 205  
03-04 305 8244 439 5.3 296 3.6  
337 8983 486 5.4 326 3.6  
BCA 185 264 204  
04-05 305 7949 442 5.6 283 3.6  
BCA 164 244 181  
05-06 305 8079 431 5.3 286 3.5  
BCA 156 221 173  
06-10 P 75 8299 382 4.6 264 3.2  
PBCA 152 190 156  
5 LACT: 35672 1879 5.3 1271 3.6 KG  
AVG BCA: M168(-16) F232(+41) P184(-5)  
Progeny Data: OEX 1VG 1GP 0G 0F  
2 DAUS ME AVG: 8769 366 4.2 294 3.4  
AVG BCA: M166 F188 P178

**KHW KITE ADVENT-RED-ET PB**  
HOUSAM133002953 R&W \*CVF\*BLF\*DPF ET GT  
EX-94-5YR-USA  
**SELLCREST T ROSEANNE-RED-ET PB**  
HOUSAF123969840 R&W ET GT  
EX-93-2E-USA DOM GMD  
**MARKWELL KITE-ET PB**  
HOUSAM128460878 \*RDC\*CVF\*BLF ET GT  
EX-CAN ST'04  
**COYTEE GIBSON REBECCA PB**  
HOCANF7269845  
VG-88-6YR-CAN 1\*(7/0)  
07-01 305 10022 453 4.5 340 3.4  
360 11387 530 4.7 395 3.5  
BCA 198 241 213  
6 LACT: 58170 2732 4.7 1994 3.4 KG  
AVG BCA: M181(-2) F226(+33) P193(+4)  
Progeny Data: OEX 1VG 1GP 0G 0F  
2 DAUS ME AVG: 9286 420 4.5 323 3.5  
AVG BCA: M175 F215 P195

**LOT NO : 25**

**KENBERT GOLDCHIP BERRY PB**  
HOCANF11747320 ET B:2013 Sep 02  
CAN-PA Apr\*14 39%Rel PA LPI+2113/35%  
KG M+9/38% F+7/45% %F+0.06  
SCS 2.89 P-2/31% %P-0.02  
CAN-PA Apr\*14 34%Rel Conf+12/99%  
MS+10 F&L+6 DS+8 R+3

Consigned by:  
KENBERT ACRES  
Tel: 306-363-2228 Fax: 306-363-2027

#Open

4th Maternal Dam  
DESPICS TEMPO DIANE VG-85-3YR-CAN



**RAINYRIDGE TONY Beauty**  
**(EX-5E- CAN) 9\***  
All -Canadian Mature Cow '99,'95,'93,'92  
All-American Mature Cow '99,'95,'92  
Grand Royal '93  
Grand Madison '99  
Res. Grand Royal '99,'95  
**3RD DAM OF LOT 25**

**MR CHASSITY GOLD CHIP-ET PB**  
HOUSAM140145553 \*CVF\*RDF\*BYF\*BLF\*DPF ET GT  
EX-92-3YR-USA  
GMACE Apr\*14 89%Rel GMLPI+2546/84%  
KG M+323/40% F+31/66% %F+0.19  
SCS 2.53 P+3/23% %P-0.08  
GMACE Apr\*14 84%Rel Conf+18/99%  
MS+16 F&L+14 DS+12 R+4  
Progeny Data: 48 Daus: 96% GP+  
OEX 15VG 31GP 2G 0F

**BRAEDAILE GOLDWYN PB**  
HOCANM10705608 \*CVF\*BYF\*BLF GT  
GP-84-8YR-CAN EXTRA'05 GM'12  
CAN-GEVB Apr\*14 99%Rel GLPI+2630/99%  
KG M+232 F+45 %F+0.35 P+25 %P+0.16  
CAN-GEVB Apr\*14 99%Rel Conf+11  
**REGANCREST S CHASSITY-ET PB**  
HOUSAF62496899 \*BYF\*BLF ET GT  
EX-92-4YR-USA DOM GMD 9\*(0/46)  
02-01 305 14470 629 4.3 474 3.3  
365 16638 711 4.3 541 3.3  
2 LACT: 47864 1988 4.2 1433 3.0 KG



**KENBERT DUNDEE BRENDIE PB**  
HOCANF8999934 ET GT B:2007 Oct 19  
VG-85-2YR-CAN  
MS:84(FA:6 RAH:7 RAW:7) F&L:85 DS:85 R:85  
CAN-EBV Apr\*14 68%Rel LPI+1663/55%  
KG M-306/22% F-17/14% %F-0.06  
SCS 3.26 P-7/23% %P+0.03  
CAN-EBV Apr\*14 51%Rel Conf+5/78%  
MS+3 F&L-1 DS+5 R+3  
02-07 305 9081 347 3.8 279 3.1  
BCA 218 224 210  
03-11 305 11957 443 3.7 386 3.2  
365 13253 506 3.8 434 3.3  
BCA 247 243 246  
05-11 P179 11225 368 3.3 376 3.3  
PBCA 207 181 220  
3 LACT: 34451 1308 3.8 1136 3.3 KG  
AVG BCA: M224(+2) F216(-2) P225(-2)  
Progeny Data: OEX 0VG 1GP 0G 0F  
2 DAUS ME AVG: 7992 301 3.8 252 3.2  
AVG BCA: M151 F154 P153

**REGANCREST DUNDEE-ET PB**  
HOUSAM127640114 \*CVF\*BYF\*BLF ET GT  
EX-95-6YR-USA ST'04  
CAN-GEVB Apr\*14 99%Rel GLPI+1761/99%  
KG M-109 F-25 %F-0.20 P+3 %P+0.05  
CAN-GEVB Apr\*14 99%Rel Conf+6  
**RAYVERLEY BRIANA MILAN PB**  
HOCANF6803945 ET GT  
EX-2E-CAN 6\*(0/31)  
02-07 305 7797 257 3.3 267 3.4  
BCA 177 156 191  
04-02 305 9102 278 3.1 299 3.3  
BCA 190 157 195  
05-05 94 2213 65 2.9 73 3.3  
06-03 305 11333 388 3.4 356 3.1  
365 12281 421 3.4 391 3.2  
BCA 224 207 224  
07-11 305 11614 392 3.4 354 3.0  
BCA 215 199 213  
5 LACT: 44869 1475 3.3 1454 3.2 KG  
AVG BCA: M202(-20) F180(-50) P206(-25)  
Progeny Data: 2EX 9VG 4GP 3G 0F  
18 DAUS ME AVG: 11146 409 3.7 356 3.2  
AVG BCA: M211 F209 P215

**MARCREST ENCORE PB**  
HOUSAM2048702 \*CVF\*BLF GT  
EX-96-9YR-USA GM  
**SNOW-N DENISES DELLIA PB**  
HOUSAF12895802 \*CVF\*BLF GT  
EX-95-2E-USA GMD DOM 5\*(0/25)  
**SHOREMAR MILAN PB**  
HOCANM5402550 \*CVF\*BLF ET GT  
EX-CAN ST'96  
**RAINYRIDGE TONY BEAUTY PB**  
HOCANF4141997 GT  
EX-5E-CAN 9\*(14/31)  
14-03 305 11819 404 3.4 375 3.2  
BCA 261 248 236  
8 LACT: 90660 2990 3.3 2928 3.2 KG  
AVG BCA: M200(+33) F176(+11) P198(+23)  
ALL-CANADIAN MATURE COW 1999,1995,1993,1992  
ALL-AMERICAN MATURE COW 1999,1995,1992  
GRAND 1993 ROYAL  
GRAND 1999 MADISON  
RES.GRAND 1999 ROYAL  
Progeny Data: 3EX 9VG 1GP 1G 0F  
15 DAUS ME AVG: 10195 369 3.6 329 3.2  
AVG BCA: M193 F189 P199

**LOT NO: 26****WESTLIBERTY FEVER RISKY PB**

HOCANF11699992 B:2013 Nov 16  
 CAN-PA Apr\*14 40%Rel PA LPI+2334/37%  
 KG M+318/55% F+38/87% %F+0.25  
 SCS 2.85 P+10/54% %P-0.01  
 CAN-PA Apr\*14 36%Rel Conf+9/96%  
 MS+6 F&L+9 DS+6 R+7

Consigned by:  
 TIM D. KNULL  
 Tel: 780-387-4244



#Open

4th-6th Maternal Dam  
 STELBRO ROXANNE RUBY VG-85-3YR-CAN 1\*  
 STELBRO DYNAMIC ROXANNE-RED VG-85-5YR-CAN  
 BILLMARJ ROSINE REGAL VG-85-3YR-CAN 2\*

**CRACKHOLM FEVER PB**

HOCANM103631566 \*CVF\*BYF\*BLF\*DPF\*CNF\*XIF ET GT  
 EX-93-CAN ST'10  
 F&L:96 DS:91 R:93  
 CAN-GEHV Apr\*14 99%Rel GLPI+2799/98%  
 KG M+633/55% F+54/89% %F+0.29  
 SCS 2.61 P+20/54% %P-0.01  
 CAN-GEHV Apr\*14 99%Rel Conf+13/99%  
 MS+10 F&L+15 DS+5 R+9  
 Progeny Data: 4936 Daus: 81% GP+  
 6EX 539VG 3446GP 922G 23F  
 5427 DAUS ME AVG: 11392 451 4.0 357 3.1  
 AVG BCA: M215 F231 P216

**BRAEDALE GOLDWYN PB**

HOCANM10705608 \*CVF\*BYF\*BLF GT  
 GP-84-8YR-CAN EXTRA'05 GM'12  
 CAN-GEHV Apr\*14 99%Rel GLPI+2630/99%  
 KG M+232 F+45 %F+0.35 P+25 %P+0.16  
 CAN-GEHV Apr\*14 99%Rel Conf+11  
**CRACKHOLM EMORY FASHION PB**  
 HOCANF100385034 GT  
 EX-92-CAN 11\*(6/52)  
 07-00 305 15287 636 4.2 443 2.9  
 327 16161 672 4.2 470 2.9  
 BCA 291 324 267  
 3 LACT: 56734 2296 4.0 1773 3.1 KG

**SHOREMAR JAMES PB**

HOCANM5902195 \*CVF\*BLF GT  
 GP-81-2YR-CAN EXTRA'98

**BRAEDALE BALER TWINE PB**

HOCANF6860888 \*BLF ETM GT  
 VG-86-2YR-CAN 33\*(27/138)

**FUSTEAD EMORY BLITZ-ET PB**

HOUSAM17013604 \*CVF\*BLF ET GT  
 EX-95-12YR-USA EXTRA'04 GM

**CRACKHOLM KARMADESIGN PB**

HOCANF10559778 ET GT  
 VG-86-4YR-CAN 4\*(11/9)

**WESTLIBERTY STERLING RANA PB**

HOCANF11084760 \*RDC B:2010 Sep 21  
 VG-85-3YR-CAN  
 MS:84(FA:6 RAH:7 RAW:6) F&L:87 DS:86 R:86  
 CAN-EBV Apr\*14 61%Rel LPI+1858/50%  
 KG M+4/37% F+22/68% %F+0.20  
 SCS 3.09 P+1/37% %P+0.00  
 CAN-EBV Apr\*14 45%Rel Conf+4/69%  
 MS+1 F&L+3 DS+7 R+6  
 01-10 305 8008 312 3.9 251 3.1  
 365 9475 370 3.9 300 3.2  
 BCA 218 226 213  
 1 LACT: 10437 413 4.0 337 3.2 KG  
 AVG BCA: M218(+22) F226(+29) P213(+12)

**ARDROSS STERLING PB**

HOCANM9638586 \*RDC\*CVF\*BYF\*BLF\*DPF ET GT  
 EXTRA'12  
 CAN-GEHV Apr\*14 99%Rel GLPI+2375/97%  
 KG M+695 F+62 %F+0.33 P+49 %P+0.22  
 CAN-GEHV Apr\*14 97%Rel Conf+4

**WESTLIBERTY S S RITA PB**

HOCANF7926775 R&W ET GT  
 VG-85-3YR-CAN  
 02-05 305 8736 325 3.7 265 3.0  
 BCA 208 207 198  
 03-05 305 10704 405 3.8 325 3.0  
 BCA 230 231 215  
 04-05 305 9873 393 4.0 314 3.2  
 BCA 197 209 195  
 06-06 305 12856 502 3.9 390 3.0  
 365 14417 558 3.9 439 3.0  
 BCA 236 247 228  
 4 LACT: 50553 1959 3.9 1581 3.1 KG  
 AVG BCA: M218(+32) F224(+33) P209(+17)  
 Progeny Data: 0EX 1VG 1GP 0G 0F  
 2 DAUS ME AVG: 10507 400 3.8 327 3.1  
 AVG BCA: M199 F205 P198

**DUDOC MR BURNS PB**

HOCANM100745543 \*RDC\*CVF\*BYF\*BLF ET GT  
 VG-85-5YR-CAN EXTRA'09

**MISTY SPRINGS SHOTTLE SILK PB**

HOCANF7639269 ET GT  
 EX-90-4YR-USA VG-88-2YR-CAN 7\*(5/30)

**PURSUIT SEPTEMBER STORM PB**

HOCANM6820564 \*RDC\*CVF\*BYF\*BLF ET GT  
 EX-CAN ST'02 GM'12

**STELBRO ELEGANT RYA PB**

HOCANF9217507 R&W ET GT  
 VG-85-3YR-CAN 4\*(6/15)  
 04-03 305 11760 435 3.7 369 3.1  
 365 13421 490 3.7 420 3.1  
 BCA 244 244 241  
 4 LACT: 40761 1471 3.6 1288 3.2 KG  
 AVG BCA: M244(+25) F236(+15) P239(+11)  
 Progeny Data: 0EX 5VG 2GP 0G 0F  
 6 DAUS ME AVG: 12723 476 3.7 384 3.0  
 AVG BCA: M240 F244 P232

**LOT NO: 27****LOVHILL WILD JALAPENO PB**

HOCANF11764711 B:2013 Jun 05  
 CAN-PA Apr\*14 41%Rel PA LPI+2110/37%  
 KG M+416/60% F+17/61% %F+0.03  
 SCS 2.92 P+26/81% %P+0.11  
 CAN-PA Apr\*14 35%Rel Conf+4/69%  
 MS+5 F&L+2 DS+3 R+3

Consigned by:  
 GARRY & DIANNE LOVICH  
 Tel: 780-785-2689 Fax: 780-785-2630



4th Maternal Dam  
 LOVHILL JULIE PRELUDE VG-87-7YR-CAN 4\*

**GILLETTE WILDTHING PB**

HOCANM7816547 \*CVF\*BYF\*BLF ETM GT  
 EX-90-CAN EXTRA'11  
 F&L:88 DS:90 R:92  
 CAN-GEHV Apr\*14 97%Rel GLPI+2323/94%  
 KG M+1375/87% F+22/53% %F-0.26  
 SCS 3.07 P+42/88% %P-0.01  
 CAN-GEHV Apr\*14 94%Rel Conf+7/90%  
 MS+8 F&L+5 DS+5 R+6  
 Progeny Data: 136 Daus: 73% GP+  
 0EX 29VG 70GP 36G 1F  
 270 DAUS ME AVG: 11445 422 3.7 358 3.1  
 AVG BCA: M216 F216 P216

**VEAZLAND MARION-ET PB**

HOUSAM130153294 \*CVF\*BYF\*BLF ET GT  
 EX-94-10YR-USA SP'09 GM'09  
 CAN-GEHV Apr\*14 99%Rel GLPI+2067/99%  
 KG M+2774 F+51 %F-0.44 P+60 %P-0.25  
 CAN-GEHV Apr\*14 99%Rel Conf-2

**GILLETTE BLITZ 2ND WIND PB**

HOCANF7352248 ET GT  
 VG-88-3YR-CAN 42\*(5/209)  
 02-02 305 15004 535 3.6 449 3.0  
 365 17734 645 3.6 536 3.0  
 BCA 372 354 348  
 2 LACT: 31317 1231 3.9 981 3.1 KG

**ETAZON ADDISON PB**

HONLDM839380546 \*CVF\*BLF GT  
 SP'03

**VEAZLAND FORMATION MISSA-ET PB**

HOUSAF17346766 ET GT  
 VG-85-2YR-USA GMD DOM

**FUSTEAD EMORY BLITZ-ET PB**

HOUSAM17013604 \*CVF\*BLF ET GT  
 EX-95-12YR-USA EXTRA'04 GM

**BRAEDALE SECOND CUT PB**

HOCANF6860889 ETM GT  
 VG-86-2YR-CAN 23\*(6/109)

**LOVHILL MINISTER JENNY PB**

HOCANF9878245 B:2008 Sep 02  
 VG-85-4YR-CAN  
 MS:87(FA:6 RAH:8 RAW:5) F&L:85 DS:86 R:83  
 CAN-EBV Apr\*14 65%Rel LPI+1872/52%  
 KG M-544/14% F+12/53% %F+0.31  
 SCS 2.77 P+9/52% %P+0.24  
 CAN-EBV Apr\*14 44%Rel Conf+1/37%  
 MS+1 F&L-1 DS+0 R+1  
 02-06 305 8855 351 4.0 301 3.4  
 353 9824 396 4.0 340 3.5  
 BCA 211 226 226  
 03-08 253 8261 311 3.8 283 3.4  
 BCA 176 180 188  
 04-09 74 3517 144 4.1 111 3.2  
 3 LACT: 21602 851 3.9 734 3.4 KG  
 AVG BCA: M194(-5) F203(+10) P207(+16)

**MR MINISTER PB**

HOUSAM133588633 \*CVF\*BYF\*BLF\*MFF GT  
 VG-85-6YR-CAN ST'08  
 CAN-GEHV Apr\*14 99%Rel GLPI+2161/98%  
 KG M+662 F-1 %F-0.23 P+24 %P+0.02  
 CAN-GEHV Apr\*14 98%Rel Conf+8

**LOVHILL COUSTEAU JEAN PB**

HOCANF8505686  
 EX-91-4E-CAN  
 02-06 305 7906 295 3.7 266 3.4  
 BCA 188 190 200  
 03-08 305 9372 365 3.9 316 3.4  
 BCA 199 211 211  
 05-00 305 12709 494 3.9 424 3.3  
 365 14313 559 3.9 485 3.4  
 BCA 248 256 260  
 06-02 305 11997 491 4.1 399 3.3  
 BCA 218 241 232  
 07-06 305 11157 439 3.9 346 3.1  
 BCA 209 225 210  
 09-01 231 8603 382 4.4 253 2.9  
 6 LACT: 70809 2887 4.1 2377 3.4 KG  
 AVG BCA: M212(+23) F225(+39) P223(+31)  
 Progeny Data: 0EX 1VG 0GP 0G 0F  
 1 DAUS ME AVG: 10242 396 3.9 342 3.3  
 AVG BCA: M194 F203 P207

**REGANCREST ELTON DURHAM-ET PB**

HOUSAM2250783 \*CVC\*RDF\*BLF ET GT  
 EX-90-7YR-USA GM

**MISS LEE MYSTERY-ET PB**

HOUSAF129619305 ET  
 EX-91-2E-USA

**SILKY COUSTEAU PB**

HOCANM6215489 \*CVF\*BYF\*BLF ET GT  
 EX-CAN ST'99

**LOVHILL JULIANNA LINDY PB**

HOCANF8162018  
 EX-90-2E-CAN 3\*(15/0)  
 11-06 305 12739 491 3.9 378 3.0  
 365 14466 557 3.9 441 3.0  
 BCA 245 261 236  
 8 LACT: 87260 3294 3.8 2824 3.2 KG  
 AVG BCA: M193(+7) F195(+15) P195(+9)  
 Progeny Data: 2EX 0VG 2GP 0G 0F  
 4 DAUS ME AVG: 11164 407 3.6 348 3.1  
 AVG BCA: M211 F208 P210





*Mystral*  
 Res.Jr. Quebec Spring R&W '04  
 2nd 4-Yr-Old QC International R&W '07  
 2nd 4-Yr-Old Royal R&W '07  
 1st 4-Yr-Old Quebec Spring R&W '07

**2ND DAM OF LOT 28: BOULET R RED *Mystral* (VG-87-4YR-CAN) 1\***  
 Followed by 4 Generations VG

**LOT NO: 28**

**LUCKY MEIHAVEN ATT MYRIS PB**  
 HOCANF11787188 R&W ET B:2013 Jun 01  
 CAN-PA Apr\*14 PA LPI+1652  
 KG M-496 F-22 %F-0.03  
 SCS 2.90 P-14 %P+0.03  
 CAN-PA Apr\*14 Conf+4  
 MS+4 F&L+4 DS+1 R-3

Consigned by:  
 MEIHAVEN HOLSTEINS  
 Tel: 403-887-5129 Fax: 403-887-8443  
 LUCKY HILL DAIRY LTD  
 Tel: 403-782-1516 Fax: 403-782-1517



4th-6th Maternal Dam  
 PIERSTEIN JUBILANT MYLOVE VG-88-6YR-CAN  
 DONELG MAY JETSTAR-RED VG-85-5YR-CAN  
 DONELG MARLENE MAJESTY VG-86-4YR-CAN

**DAMARTINI ATTITUDE-RED-ET PB**  
 HOUSAM66770680 R&W \*CVF\*BLF ET GT  
 VG-87-3YR-USA  
 CAN-GEBV Apr\*14 89%Rel GLPI+1859/84%  
 KG M-438/10% F-18/9% %F-0.01  
 SCS 2.77 P-11/8% %P+0.04  
 CAN-GEBV Apr\*14 83%Rel Conf+6/85%  
 MS+5 F&L+7 DS+1 R-1  
 Progeny Data: 71 Daus: 69% GP+  
 OEX 2VG 47GP 22G 0F  
 82 DAUS ME AVG: 10381 393 3.8 321 3.1  
 AVG BCA: M196 F201 P194

**SCIENTIFIC DESTROY-ET PB**  
 HOUSAM138122625 \*RDC\*CVF\*BYF\*BLF\*DPF ET GT  
 VG-88-4YR-USA ST'12  
 CAN-GEBV Apr\*14 98%Rel GLPI+2424/96%  
 KG M-239 F+9 %F+0.17 P+17 %P+0.22  
 CAN-GEBV Apr\*14 96%Rel Conf+9  
**DAMARTINI ALLIES ALYSSA-ET PB**  
 HOUAF138316620 \*RDC ET GT  
 VG-88-5YR-USA  
 03-08 305 9621 382 4.0 331 3.4  
 365 11186 444 4.0 384 3.4  
 2 LACT: 21559 832 3.9 738 3.4 KG

**BRAEDALE GOLDWYN PB**  
 HOCANM10705608 \*CVF\*BYF\*BLF GT  
 GP-84-8YR-CAN EXTRA'05 GM'12  
**SCIENTIFIC DEBUTANTE RAE-ET PB**  
 HOUAF132416603 \*RDC\*CVF ET GT  
 EX-92-4YR-USA DOM GMD 3\*(0/15)  
**PICSTON SHOTTLE-ET PB**  
 HOGBRM598172 \*CVF\*BYF\*BLF\*MFF ET GT  
 EX-96-7YR-GBR EXTRA'09 GM'10  
**W-M ARIANNAS ALLIE-ET PB**  
 HOUAF62099433 \*RDC ET GT  
 EX-91-6YR-USA

**PIERSTEIN ADVANTAGE MYRIS PB**  
 HOCANF105470058 R&W ET GT B:2008 Oct 06  
 VG-85-3YR-CAN  
 MS:86(FA:7 RAH:8 RAW:8) F&L:83 DS:86 R:84  
 CAN-EBV Apr\*14 66%Rel LPI+1444/52%  
 KG M-553/13% F-26/7% %F-0.05  
 SCS 3.03 P-17/11% %P+0.01  
 CAN-EBV Apr\*14 45%Rel Conf+1/37%  
 MS+2 F&L+0 DS+1 R-5  
 02-05 305 8151 288 3.5 261 3.2  
 BCA 196 187 198  
 03-07 305 10303 365 3.5 316 3.1  
 365 11490 410 3.6 359 3.1  
 BCA 221 212 212  
 04-11 P177 11063 434 3.9 352 3.2  
 PBCA 216 226 216  
 3 LACT: 28370 1033 3.6 905 3.2 KG  
 AVG BCA: M211(+1) F208(-15) P209(-12)

**LUCK-E ADVANTAGE-RED-ET PB**  
 HOUSAM61930042 R&W ET GT  
 EX-92-4YR-USA  
 CAN-GEBV Apr\*14 96%Rel GLPI+1341/91%  
 KG M-958 F-20 %F+0.16 P-15 %P+0.17  
 CAN-EBV Apr\*14 90%Rel Conf-1  
**BOULET R RED MYSTRAL PB**  
 HOCANF101256370 R&W GT  
 VG-87-4YR-CAN 1\*(0/6)  
 02-03 305 9844 400 4.1 321 3.3  
 BCA 232 255 238  
 04-01 305 11918 500 4.2 382 3.2  
 365 13809 588 4.3 449 3.3  
 BCA 235 263 236  
 06-08 296 9013 305 3.4 281 3.1  
 BCA 176 162 176  
 4 LACT: 44792 1818 4.1 1468 3.3 KG  
 AVG BCA: M184(-16) F196(-20) P184(-26)  
 RES.JR. 2004 QUEBEC SPRING R&W  
 2ND 4-YR 2007 QC INTERNATIONAL R&W  
 2ND 4-YR 2007 ROYAL R&W  
 1ST 4-YR 2007 QUEBEC SPRING R&W  
 Progeny Data: OEX 7VG 3GP 1G 0F  
 9 DAUS ME AVG: 11279 442 3.9 365 3.2  
 AVG BCA: M213 F226 P220

**KHW KITE ADVENT-RED-ET PB**  
 HOUSAM133002953 R&W \*CVF\*BLF\*DPF ET GT  
 EX-94-5YR-USA  
**LUCK-E RUBENS KAYLIE-ET PB**  
 HOUAF133343744 \*RDC ET  
 VG-87-3YR-USA GMD  
**CARROUSEL REGIMENT-RED-ET PB**  
 HOUAF128891296 R&W \*CVF\*BLF ET GT  
 VG-85-3YR-CAN  
**BOULET ASTRE MYSTERY PB**  
 HOCANF6914968 \*RDC GT  
 VG-88-6YR-CAN 2\*(11/0)  
 03-07 305 10466 406 3.9 357 3.4  
 350 11357 454 4.0 394 3.5  
 BCA 228 236 238  
 6 LACT: 68824 2895 4.2 2344 3.4 KG  
 AVG BCA: M199(-15) F221(-10) P209(-20)  
 Progeny Data: OEX 3VG OGP 1G 0F  
 4 DAUS ME AVG: 11009 419 3.8 345 3.1  
 AVG BCA: M208 F215 P209

**LOT NO: 29**

**NEW MARS FEVER GENESIS PB**

HOCANF11684827 B:2013 Jul 14  
CAN-PA Apr\*14 41%Rel PA LPI+2464/37%  
KG M+811/78% F+26/74% %F-0.03  
SCS 2.83 P+18/69% %P-0.07  
CAN-PA Apr\*14 36%Rel Conf+12/99%  
MS+9 F&L+12 DS+8 R+9

Consigned by:  
NEW MARS DAIRY LTD  
Tel: 780-387-5721 Fax: 780-387-5724

#Open



**CRACKHOLM FEVER PB**

HOCANM103631566 \*CVF\*BYF\*BLF\*DPF\*CNF\*XIF ET GT  
EX-93-CAN ST'10  
F&L:96 DS:91 R:93  
CAN-GEV Apr\*14 99%Rel GLPI+2799/98%  
KG M+633/55% F+54/89% %F+0.29  
SCS 2.61 P+20/54% %P-0.01  
CAN-GEV Apr\*14 99%Rel Conf+13/99%  
MS+10 F&L+15 DS+5 R+9  
Progeny Data: 4936 Daus: 81% GP+  
6EX 539VG 3446GP 922G 23F  
5427 DAUS ME AVG: 11392 451 4.0 357 3.1  
AVG BCA: M215 F231 P216

**BRAEDALE GOLDWYN PB**

HOCANM10705608 \*CVF\*BYF\*BLF GT  
GP-84-8YR-CAN EXTRA'05 GM'12  
CAN-GEV Apr\*14 99%Rel GLPI+2630/99%  
KG M+232 F+45 %F+0.35 P+25 %P+0.16  
CAN-GEV Apr\*14 99%Rel Conf+11  
**CRACKHOLM EMORY FASHION PB**  
HOCANF100385034 GT  
EX-92-CAN 11\*(6/52)  
07-00 305 15287 636 4.2 443 2.9  
327 16161 672 4.2 470 2.9  
BCA 291 324 267  
3 LACT: 56734 2296 4.0 1773 3.1 KG

**SHOREMAR JAMES PB**

HOCANM5902195 \*CVF\*BLF GT  
GP-81-2YR-CAN EXTRA'98

**BRAEDALE BALER TWINE PB**

HOCANF6860888 \*BLF ETM GT  
VG-86-2YR-CAN 33\*(27/138)

**FUSTEAD EMORY BLITZ-ET PB**

HOUSAM17013604 \*CVF\*BLF ET GT  
EX-95-12YR-USA EXTRA'04 GM

**CRACKHOLM KARMAS DESIGN PB**

HOCANF10559778 ET GT  
VG-86-4YR-CAN 4\*(11/9)

**NEW MARS SANCHEZ EASTERN PB**

HOCANF10912546 B:2010 Jun 16  
VG-87-2YR-CAN  
MS:86(FA:6 RAH:9 RAW:7) F&L:88 DS:88 R:87  
CAN-EBV Apr\*14 63%Rel LPI+2137/51%  
KG M+989/85% F-3/30% %F-0.35  
SCS 3.04 P+16/66% %P-0.14  
CAN-EBV Apr\*14 45%Rel Conf+12/99%  
MS+8 F&L+9 DS+11 R+9  
01-11 305 12020 391 3.3 348 2.9  
365 14128 454 3.2 413 2.9  
BCA 322 281 292  
03-00 P254 12282 374 3.0 375 3.1  
PBCA 284 232 268  
2 LACT: 24979 787 3.2 740 3.0 KG  
AVG BCA: M303(+70) F257(+34) P280(+42)

**GEN-MARK STMATIC SANCHEZ PB**

HOUSAM134422312 \*CVF\*RDF\*BYF\*BLF\*DPF GT  
EX-94-6YR-USA ST'12  
CAN-GEV Apr\*14 99%Rel GLPI+2174/99%  
KG M+706 F-11 %F-0.34 P+14 %P-0.09  
CAN-GEV Apr\*14 99%Rel Conf+13  
**NEW MARS JOURNALIST COMFORT PB**  
HOCANF9700074  
GP-83-2YR-CAN  
01-11 305 9954 408 4.1 350 3.5  
365 11746 490 4.2 419 3.6  
BCA 266 294 294  
03-01 292 10589 393 3.7 378 3.6  
BCA 242 240 266  
04-01 43 1273 68 5.3 37 2.9  
3 LACT: 23943 964 4.0 848 3.5 KG  
AVG BCA: M254(-4) F267(+14) P280(+22)  
1 Superior Lactation  
Progeny Data: OEX 1VG OGP 0G 0F  
1 DAUS ME AVG: 16038 501 3.1 463 2.9  
AVG BCA: M303 F257 P280

**COMESTAR STORMATIC PB**

HOCANM6947936 \*CVF\*BLF ET GT  
EX-CAN EXTRA'02

**GEN-MARK BW MAR WINNIE-ET PB**

HOUSAF131652910 ET  
EX-90-2E-USA GMD 1\*(5/3)

**RIDGE-STAR JOURNALIST-ET PB**

HOUSAM2261753 \*CVF\*BLF ET GT  
VG-86-5YR-USA ST'04

**BLUMENAU IVAN JUDIE PB**

HOCANF9348239  
VG-86-3YR-CAN  
03-06 305 13026 461 3.5 400 3.1  
365 14890 529 3.6 463 3.1  
BCA 287 273 270  
4 LACT: 67192 2470 3.7 2121 3.2 KG  
AVG BCA: M276(+47) F270(+36) P261(+34)  
Progeny Data: OEX 0VG 1GP 0G 0F  
1 DAUS ME AVG: 13444 521 3.9 463 3.4  
AVG BCA: M254 F267 P280

**LOT NO: 30**

**GAREDON SANCHEZ LONI PB**

HOCANF11266387 B:2011 Sep 25  
CAN-PA Apr\*14 42%Rel PA LPI+1954/39%  
KG M+455/62% F-2/32% %F-0.18  
SCS 3.03 P+3/41% %P-0.11  
CAN-PA Apr\*14 37%Rel Conf+7/90%  
MS+6 F&L+5 DS+4 R+5

Consigned by:  
ROCKYMOUNTAIN HOLSTEINS  
Tel: 403-932-3793  
DOUG BLAIR

#Fresh

4th Maternal Dam  
JALEE MATT BETH VG-86-4YR-CAN



**GEN-MARK STMATIC SANCHEZ PB**

HOUSAM134422312 \*CVF\*RDF\*BYF\*BLF\*DPF GT  
EX-94-6YR-USA ST'12  
CAN-GEV Apr\*14 99%Rel GLPI+2174/99%  
KG M+706/60% F-11/15% %F-0.34  
SCS 3.17 P+14/43% %P-0.09  
CAN-GEV Apr\*14 99%Rel Conf+13/99%  
MS+11 F&L+9 DS+11 R+8  
Progeny Data: 5574 Daus: 90% GP+  
25EX 2003VG 2966GP 563G 17F  
5930 DAUS ME AVG: 11948 437 3.7 371 3.1  
AVG BCA: M226 F224 P224

**COMESTAR STORMATIC PB**

HOCANM6947936 \*CVF\*BLF ET GT  
EX-CAN EXTRA'02  
CAN-GEV Apr\*14 99%Rel GLPI+1744/99%  
KG M+131 F-22 %F-0.26 P-10 %P-0.13  
CAN-GEV Apr\*14 99%Rel Conf+6

**GEN-MARK BW MAR WINNIE-ET PB**

HOUSAF131652910 ET  
EX-90-2E-USA GMD 1\*(5/3)  
04-08 305 17327 623 3.6 491 2.8  
365 19818 705 3.6 569 2.9  
2 LACT: 60124 2148 3.6 1848 3.1 KG

**MAUGHLIN STORM PB**

HOCANM5457798 \*CVF\*BRC\*BLF ET GT  
EX-CAN EXTRA'96

**COMESTAR LAUSAN BLACK PB**

HOCANF5319830 ET GT  
VG-87-6YR-CAN 23\*(10/107)

**MARA-THON BW MARSHALL-ET PB**

HOUSAM2290977 \*CVF\*BLF ET GT  
VG-86-5YR-USA GM'04

**HENKESEEN HILLS WINDY-ET PB**

HOUSAF127324658 ET  
VG-87-5YR-USA GMD

**GAREDON OUTSIDE LONI PB**

HOCANF9251354 B:2001 Aug 23  
EX-90-CAN  
MS:92(FA:7 RAH:9 RAW:6) F&L:88 DS:90 R:91  
CAN-EBV Apr\*14 70%Rel LPI+1746/56%  
KG M+203/48% F+6/44% %F-0.02  
SCS 2.89 P-7/23% %P-0.13  
CAN-EBV Apr\*14 47%Rel Conf+1/37%  
MS+1 F&L+0 DS-3 R+1  
02-02 305 9124 322 3.5 282 3.1  
344 10076 360 3.6 314 3.1  
BCA 219 208 212  
04-05 305 10382 383 3.7 314 3.0  
BCA 202 203 195  
05-11 305 10714 384 3.6 324 3.0  
BCA 213 204 203  
07-05 305 11964 437 3.7 333 2.8  
BCA 219 219 197  
08-09 305 10170 388 3.8 302 3.0  
BCA 204 213 192  
6 LACT: 74230 2740 3.7 2260 3.0 KG  
AVG BCA: M211(+28) F207(+18) P199(+19)  
Progeny Data: OEX 1VG 1GP 0G 0F  
2 DAUS ME AVG: 10624 376 3.5 305 2.9  
AVG BCA: M201 F192 P184

**COMESTAR OUTSIDE PB**

HOCANM6026421 \*CVF\*BLF ET GT  
EX-95-CAN EXTRA'98 GM'12  
CAN-GEV Apr\*14 99%Rel GLPI+1897/99%  
KG M+106 F+18 %F+0.13 P-12 %P-0.14  
CAN-GEV Apr\*14 99%Rel Conf+4

**GAREDON FORMATION LANA PB**

HOCANF7095022  
GP-82-3YR-CAN  
02-09 305 8658 335 3.9 270 3.1  
BCA 204 211 197  
03-11 305 11278 430 3.8 357 3.2  
365 12503 494 4.0 403 3.2  
BCA 225 230 223  
05-03 52 2211 68 3.1 63 2.8  
3 LACT: 25841 1006 3.9 823 3.2 KG  
AVG BCA: M215(+24) F221(+25) P210(+22)  
Progeny Data: 1EX 0VG 0GP 0F  
1 DAUS ME AVG: 11151 404 3.6 329 3.0  
AVG BCA: M211 F207 P199

**A RONNYBROOK PRELUDE ET PB**

HOCANM392457 \*BLF ET GT  
GP-81-5YR-CAN GM EXTRA'92

**COMESTAR L OR BLACK PB**

HOCANF5311227 ET GT  
VG-87-5YR-CAN 16\*(3/95)

**SHEN-VAL NV LM FORMATION-ET PB**

HOUSAM2163822 \*CVF\*BYF\*BLF ET GT  
VG-85-6YR-USA GM EXTRA'00

**JALEE ASTRO LIZ PB**

HOCANF4718863  
VG-88-5YR-CAN  
02-09 305 8185 304 3.7 273 3.3  
310 8290 308 3.7 277 3.3  
BCA 179 181 191  
8 LACT: 64399 2388 3.7 2067 3.2 KG  
AVG BCA: M153(-20) F153(-21) P156(-18)  
Progeny Data: OEX 1VG 2GP 1G 0F  
4 DAUS ME AVG: 10462 374 3.6 313 3.0  
AVG BCA: M198 F192 P190



**LOT NO : 31**

**SOUTHRIS LADD P RED MOON PB**  
HOCANF11843925 R&W \*POR ET B:2013 Jun 15  
CAN-PA Apr\*14 36%Rel PA LPI+1770/32%  
KG M-752/8% F-2/32% %F+0.27  
SCS 3.00 P-7/23% %P+0.17  
CAN-PA Apr\*14 31%Rel Conf+1/37%  
MS+2 F&L-3 DS+3 R-1

Consigned by:  
ORVILLE O. SCHMIDT  
Tel: 780-986-5746

#Open

4th Maternal Dam  
LAMPADA JASON MISTY GP-80-3YR-CAN



**LAMPADA ELEGANT *Misty***  
**(EX-CAN) 4\***  
**2ND DAM OF LOT 31**

**TIGER-LILY LADD P-RED-ET PB**  
HOUSAM69405976 R&W \*POR\*BYF\*BRC ET GT  
CAN-GPA Apr\*14 74%Rel GPA LPI+2625/71%  
KG M+142/31% F+30/65% %F+0.26  
SCS 2.83 P+33/78% %P+0.27  
CAN-GPA Apr\*14 70%Rel Conf+10  
MS+10 F&L+5 DS+3 R+4

**SCIENTIFIC DESTROY-ET PB**  
HOUSAM138122625 \*RDC\*CVF\*BYF\*BLF\*DPF ET GT  
VG-88-4YR-USA ST'12  
CAN-GEBV Apr\*14 98%Rel GLPI+2424/96%  
KG M-239 F+9 %F+0.17 P+17 %P+0.22  
CAN-GEBV Apr\*14 96%Rel Conf+9  
**TIGER-LILY LAWNBOY LULU-RED PB**  
HOUSAF65658065 R&W \*BLF GT  
VG-87-2YR-USA  
02-01 305 9494 419 4.4 345 3.6  
365 11227 492 4.4 410 3.7  
1 LACT: 17182 748 4.4 632 3.7 KG



**SOUTHRIS DISTRIGENE RED MILA PB**  
HOCANF9880094 R&W ET GT B:2006 Dec 25  
GP-80-3YR-CAN  
MS:82 (FA:5 RAH:5 RAW:4) F&L:72 DS:86 R:64  
CAN-EBV Apr\*14 69%Rel LPI+931/56%  
KG M-1646/0% F-34/4% %F+0.27  
SCS 3.17 P-48/0% %P+0.06  
CAN-EBV Apr\*14 53%Rel Conf-7/0%  
MS-6 F&L-10 DS+3 R-6  
02-05 241 6413 283 4.4 204 3.2  
BCA 158 187 157  
03-09 297 8153 344 4.2 253 3.1  
BCA 165 186 160  
06-08 128 5718 253 4.4 179 3.1  
3 LACT: 20284 880 4.3 636 3.1 KG  
AVG BCA: M162(-11) F187(-12) P159(-21)  
Progeny Data: OEX 2VG 1GP 1G 0F  
3 DAUS ME AVG: 7481 303 4.1 248 3.3  
AVG BCA: M141 F155 P150

**CARROUSEL DISTRIGENE-RED-ET PB**  
HOUSAM130895505 R&W \*CVF\*BLF ET GT  
EX-90-4YR-USA  
CAN-GEBV Apr\*14 98%Rel GLPI+977/97%  
KG M-1525 F-38 %F+0.18 P-58 %P-0.07  
CAN-GEBV Apr\*14 98%Rel Conf-1  
**LAMPADA ELEGANT MISTY PB**  
HOCANF7212506 R&W GT  
EX-CAN 4\* (7/13)  
02-04 305 9463 265 2.8 319 3.4  
365 10822 325 3.0 375 3.5  
BCA 230 174 245  
03-06 305 10398 310 3.0 348 3.3  
BCA 224 181 235  
04-10 301 11540 342 3.0 384 3.3  
BCA 226 178 235  
05-08 305 5750 290 5.0 227 3.9  
BCA 116 157 144  
07-05 305 10396 439 4.2 342 3.3  
BCA 195 225 206  
5 LACT: 55327 1987 3.6 1949 3.5 KG  
AVG BCA: M198(+0) F183(-6) P213(+10)  
Progeny Data: 2EX 1VG 2GP 1G 0F  
5 DAUS ME AVG: 11107 437 3.9 367 3.3  
AVG BCA: M210 F224 P222

**INDIANHEAD RED-MARKER-ET PB**  
HOUSAM2284915 \*RDC\*CVF\*BLF ET GT  
EX-CAN ST'99  
**STELBRO RENITA RANGER-RED PB**  
HOCANF6019019 R&W GT  
EX-94-3E-USA 8\* (0/40)  
**ARNELL ELEGANT PB**  
HOCANM5296886 \*RDC\*BLF ET GT  
EX-CAN ST'96  
**LAMPADA ADMIRATION MISTY PB**  
HOCANF5697881  
GP-81-2YR-CAN 1\* (9/0)  
05-09 305 10248 376 3.7 355 3.5  
365 11317 424 3.7 401 3.5  
BCA 206 203 225  
5 LACT: 49419 1876 3.8 1714 3.5 KG  
AVG BCA: M190(-1) F191(+1) P204(+11)  
Progeny Data: 1EX 1VG 0GP 0G 0F  
2 DAUS ME AVG: 10071 347 3.4 326 3.2  
AVG BCA: M190 F178 P197

**LOT NO : 32**

**BLUE-HORIZON SHAMROK SIS-ET PB**  
HOUSAF141662691 ET B:2011 Nov 14  
CAN-PA Apr\*14 42%Rel PA LPI+2351/40%  
KG M+1131/89% F+38/87% %F-0.04  
SCS 2.86 P+27/83% %P-0.10  
CAN-PA Apr\*14 41%Rel Conf+7/90%  
MS+6 F&L+4 DS+2 R+5

Consigned by:  
ORVILLE O. SCHMIDT  
Tel: 780-986-5746

#Fresh



**LADYS-MANOR PL SHAMROCK-ET PB**  
HOUSAM68977120 \*CVF\*RDF\*BYF\*BLF\*DPF ET GT  
VG-85-2YR-USA  
GMACE Apr\*14 92%Rel GMLPI+2754/87%  
KG M+1165/80% F+69/96% %F+0.23  
SCS 2.77 P+27/68% %P-0.11  
GMACE Apr\*14 88%Rel Conf+10/97%  
MS+10 F&L+6 DS+1 R+5  
Progeny Data: 67 Daus: 82% GP+  
OEX 10VG 45GP 12G 0F

**ENSENADA TABOO PLANET-ET PB**  
HOUSAM60597003 \*CVF\*RDF\*BYF\*BLF\*DPF ET GT  
EX-90-4YR-USA GM'11 EXTRA'12  
CAN-GEBV Apr\*14 99%Rel GLPI+2725/98%  
KG M+1981 F+63 %F-0.11 P+64 %P+0.00  
CAN-GEBV Apr\*14 99%Rel Conf+6  
**LADYS-MANOR RUBY D SHAWN-ET PB**  
HOUSAF62360741 \*BYF ET GT  
EX-90-5YR-USA DOM GMD  
04-04 305 15168 708 4.7 497 3.3  
365 17200 820 4.8 581 3.4  
2 LACT: 40220 1893 4.7 1436 3.6 KG

**ROSE-BAUM TABOO-ET PB**  
HOUSAM17121203 \*CVF\*BLF ET GT  
VG-87-7YR-USA GM'10  
**PLUSHANSKI AMEL PATTY-ET PB**  
HOUSAF130161039 \*CVF ET GT  
EX-93-3E-USA DOM GMD  
**PICSTON SHOTTLE-ET PB**  
HOGBRM598172 \*CVF\*BYF\*BLF\*MFF ET GT  
EX-96-7YR-GBR EXTRA'09 GM'10

**LADYS-MANOR RUBY D-ET PB**  
HOUSAF60462691 ET GT  
EX-90-5YR-USA GMD DOM

**BLUE-HORIZON BUCKEYE SASHA PB**  
HOUSAF60203208 B:2007 Jun 30  
VG-85-3YR-USA  
GMACE Apr\*14 77%Rel GMLPI+1969/75%  
KG M+1098/88% F+8/47% %F-0.32  
SCS 2.94 P+27/83% %P-0.08  
GMACE Apr\*14 74%Rel Conf+4/69%  
MS+3 F&L+2 DS+2 R+4  
02-01 305 16053 765 4.8 591 3.7  
03-02 289 12669 452 3.6 433 3.4  
2 LACT: 32001 1346 4.2 1140 3.6 KG  
Progeny Data: OEX 0VG 1GP 0G 0F  
1 DAUS ME AVG: 12703 449 3.5 374 2.9  
AVG BCA: M240 F230 P226

**R-E-W BUCKEYE-ET PB**  
HOUSAM130588960 \*CVF\*BYF\*BLF ET GT  
EX-90-CAN SP'09  
CAN-GEBV Apr\*14 99%Rel GLPI+2156/99%  
KG M+1252 F+26 %F-0.18 P+31 %P-0.09  
CAN-GEBV Apr\*14 99%Rel Conf+1  
**BLUE-HORIZON MORT SONDR-ET PB**  
HOUSAF52150575 ET GT  
EX-90-2E-USA  
02-04 305 13953 457 3.3 464 3.3  
03-10 305 21491 705 3.3 706 3.3  
05-02 305 27012 914 3.4 861 3.2  
365 29897 1007 3.4 953 3.2  
3 LACT: 83730 2857 3.4 1755 3.3 KG

**MARA-THON BW MARSHALL-ET PB**  
HOUSAM2290977 \*CVF\*BLF ET GT  
VG-86-5YR-USA GM'04  
**MAYERLANE RUD BUBBLE-ET PB**  
HOUSAF120536177 \*CVF ET GT  
VG-86-2YR-USA GMD DOM 4\* (0/21)  
**STOUDER MORTY-ET PB**  
HOUSAM17349617 \*CVF\*BYF\*BLF ET GT  
EX-CAN  
**JO-DI RUDOLPH SUANN PB**  
HOUSAF17377836 \*CVC\*BLF  
EX-92-3E-USA  
06-04 305 49280 2013 4.1 1652 3.4  
365 54250 2183 4.0 1839 3.4  
4 LACT: 685848 5227 .8 4894 .7 KG  
Progeny Data: OEX 1VG 1GP 0G 0F  
2 DAUS ME AVG: 11671 447 3.8 364 3.1  
AVG BCA: M221 F229 P220

**LOT NO : 33**

**BALGONIE PUNDIT JOEY PB**

HOCANF9933355 B:2009 Jun 03  
VG-86-3YR-CAN  
MS:84 (FA:6 RAH:7 RAW:7) F&L:87 DS:88 R:87  
CAN-EBV Apr\*14 64%Rel LPI+1831/50%  
KG M+847/80% F-6/26% %F-0.34  
SCS 3.05 P+20/73% %P-0.07  
CAN-EBV Apr\*14 42%Rel Conf+1/18%  
MS-1 F&L-2 DS+5 R-1

02-03 305 12836 418 3.3 406 3.2  
356 14377 472 3.3 460 3.2  
BCA 314 273 310  
03-05 305 14131 416 2.9 417 3.0  
BCA 291 232 269  
2 LACT: 29045 906 3.1 895 3.1 KG  
AVG BCA: M303(+27) F253(-15) P290(+22)  
3RD SUM.CALF 2009 WESTERNER CHAMP.  
3RD SUM.CALF 2009 RED DEER

Consigned by:  
ORVILLE O. SCHMIDT  
Tel: 780-986-5746

#Due 2014 Jun 01 to GILLETTE WINDHAMMER  
HOCANM8932157 EX-96-CAN EXTRA'11

4th & 5th Maternal Dam  
KENMAR ASTRO JOLLETE VG-86-3YR-CAN  
KENMAR FURY LAD JOLENE GP-81-3YR-CAN



**WINDY-KNOLL-VIEW PUNDIT-ET PB**

HOUSAM63082907 \*CVF\*RDF\*BLF\*DPF ET GT  
CAN-GEBV Apr\*14 97%Rel GLPI+1918/94%  
KG M+198/33% F+10/37% %F+0.03  
SCS 2.90 P+7/30% %P+0.01  
CAN-GEBV Apr\*14 93%Rel Conf+1/52%  
MS+0 F&L+0 DS+1 R+1  
Progeny Data: 201 Daus: 73% GP+  
5EX 37VG 105GP 50G 4F  
218 DAUS ME AVG: 11366 429 3.8 356 3.1  
AVG BCA: M215 F220 P215

**BRAEDALE GOLDWYN PB**

HOCANM10705608 \*CVF\*BYF\*BLF GT  
GP-84-8YR-CAN EXTRA'05 GM'12  
CAN-GEBV Apr\*14 99%Rel GLPI+2630/99%  
KG M+232 F+45 %F+0.35 P+25 %P+0.16  
CAN-GEBV Apr\*14 99%Rel Conf+11  
**WINDY-KNOLL-VIEW PROMIS-ET PB**  
HOUSAF18049401 \*CVF\*BLF ET GT  
EX-95-2E-USA DOM GMD 4\*(0/21)  
04-08 305 16942 625 3.7 565 3.3  
365 20013 741 3.7 673 3.4  
3 LACT: 65150 2422 3.7 2260 3.5 KG

**SHOREMAR JAMES PB**

HOCANM5902195 \*CVF\*BLF GT  
GP-81-2YR-CAN EXTRA'98

**BRAEDALE BALER TWINE PB**  
HOCANF6860888 \*BLF ETM GT  
VG-86-2YR-CAN 33\*(27/138)

**STARTMORE RUDOLPH PB**  
HOCANM5470579 \*CVF\*BLF ET GT  
EX-CAN GM EXTRA'96

**WINDY-KNOLL-VIEW ULTIMATE PALA PB**

HOUSAF12236320 GT  
EX-94-3E-USA DOM

**KENMAR EMPIRE JOEY PB**

HOCANF7567568 B:2005 Dec 09  
F-68-2YR-CAN  
MS:58 (FA:3 RAH:3 RAW:4) F&L:65 DS:85 R:80  
CAN-EBV Apr\*14 61%Rel LPI+1198/50%  
KG M-282/23% F-20/11% %F-0.09  
SCS 3.15 P-7/23% %P+0.02  
CAN-EBV Apr\*14 46%Rel Conf-7/0%  
MS-10 F&L-7 DS+5 R-1  
02-03 305 10246 339 3.3 329 3.2  
326 10778 359 3.3 349 3.2  
BCA 253 226 255  
1 LACT: 10778 359 3.3 349 3.2 KG  
AVG BCA: M253(+21) F226(+13) P255(+27)  
Progeny Data: OEX 1VG OGP 0G 0F  
1 DAUS ME AVG: 16011 493 3.1 479 3.0  
AVG BCA: M303 F253 P290

**BUDJON-JK EMPIRE-ET PB**

HOUSAM130507477 \*CVF\*RDF\*BLF ET GT  
EX-CAN  
CAN-GEBV Apr\*14 98%Rel GLPI+801/96%  
KG M-1329 F-51 %F-0.03 P-36 %P+0.07  
CAN-GEBV Apr\*14 95%Rel Conf-7

**KENMAR JED JOLLETE PB**

HOCANF9016857  
VG-86-4YR-CAN 2\*(12/0)  
02-02 305 11992 484 4.0 406 3.4  
BCA 287 314 305  
03-08 305 14029 594 4.2 478 3.4  
365 16428 694 4.2 572 3.5  
BCA 298 343 319  
04-11 305 13615 555 4.1 462 3.4  
BCA 266 289 283  
06-07 305 13354 535 4.0 447 3.3  
BCA 256 280 276  
08-02 305 13557 534 3.9 438 3.2  
BCA 246 266 258  
5 LACT: 85067 3569 4.2 3006 3.5 KG  
AVG BCA: M271(+30) F298(+44) P288(+42)  
2 Superior Lactations  
Progeny Data: 1EX 1VG OGP 1G 1F  
3 DAUS ME AVG: 13783 517 3.8 439 3.2  
AVG BCA: M260 F265 P265

**MARCREST ENCORE PB**

HOUSAM2048702 \*CVF\*BLF GT  
EX-96-9YR-USA GM

**KRULL BROKER ELEGANCE PB**  
HOUSAF15395294 \*BLF GT  
EX-96-3E-USA GMD DOM 1\*(0/9)

**JUNIPER ROTATE JED-ET PB**  
HOUSAM2040728 \*BYC\*CVF\*BLF ET GT  
EX-96-2E-USA GM'94 EXTRA'97

**KENMAR LIEU JAYLENE PB**

HOCANF6424149  
VG-85-5YR-CAN  
05-02 305 9194 325 3.5 310 3.4  
365 10389 372 3.6 353 3.4  
BCA 186 175 196  
3 LACT: 17244 642 3.7 594 3.4 KG  
AVG BCA: M186(+0) F175(+5) P196(+3)  
Progeny Data: OEX 1VG OGP 0G 0F  
1 DAUS ME AVG: 14323 582 4.1 477 3.3  
AVG BCA: M271 F298 P288

**LOT NO : 34**

**SOUTHRISE SECURE ANDY PB**

HOCANF11492986 R&W ET B:2012 Jun 18  
CAN-PA Apr\*14 35%Rel PA LPI+2119/34%  
KG M+578/68% F+5/42% %F-0.15  
SCS 3.02 P+28/84% %P+0.08  
CAN-PA Apr\*14 35%Rel Conf+6/85%  
MS+6 F&L+4 DS+4 R+0

Full Sister to Lot 35

**STELBRO Renita RANGER-RED (VG-87-3YR-CAN/EX-94-3E-USA) 8\***

All-American R&W Mature Cow, 4-Yr, Sr. 2-Yr-Old

All-American R&W Int. Yrling  
1st Mature Cow Madison R&W '01  
Nom. All-American Mature Cow '01  
Grand Madison R&W '01, '98  
Int. Champ Madison R&W '96  
**4TH DAM OF LOT 34**

Consigned by:  
ORVILLE O. SCHMIDT  
Tel: 780-986-5746

#Fresh

4th-7th Maternal Dam  
STELBRO RENITA RANGER-RED EX-94-3E-USA 8\*  
STELBRO ENHANCER RIPPLE-RED EX-4E-CAN 9\*  
STELBRO REGAL RENE EX-3E-CAN 3\*  
STELBRO ASTRA STARBRITE VG-85-4YR-CAN



**CRACKHOLM SECURE RED PB**

HOCANM104505308 R&W \*CVF\*BLF ET GT  
EX-90-CAN  
F&L:87 DS:93 R:94  
CAN-GEBV Apr\*14 97%Rel GLPI+2346/94%  
KG M+662/57% F+32/67% %F+0.08  
SCS 2.78 P+38/84% %P+0.14  
CAN-GEBV Apr\*14 96%Rel Conf+5/80%  
MS+4 F&L+7 DS+2 R+2  
Progeny Data: 427 Daus: 72% GP+  
OEX 45VG 263GP 114G 5F  
502 DAUS ME AVG: 11345 439 3.9 363 3.2  
AVG BCA: M214 F225 P219

**GEN-I-BEQ GOLDWYN SECRET PB**

HOCANF103506629 \*RDC ET GT  
VG-87-2YR-CAN 8\*(0/41)  
02-00 305 10061 485 4.8 354 3.5  
365 11609 561 4.8 416 3.6  
BCA 264 339 288  
2 LACT: 36276 1814 5.0 1384 3.8 KG

**MORSAN S DEBONAIR R ANDREA RED PB**

HOCANF9915327 R&W ET GT B:2009 Jan 31  
GP-80-2YR-CAN  
MS:80 (FA:5 RAH:6 RAW:4) F&L:80 DS:81 R:77  
CAN-PA Apr\*14 44%Rel PA LPI+1852/41%  
KG M+494/64% F-22/10% %F-0.38  
SCS 3.26 P+18/69% %P+0.01  
CAN-EBV Apr\*14 44%Rel Conf+6/85%  
MS+7 F&L+1 DS+7 R-3  
Progeny Data: OEX 1VG OGP 0G 0F  
1 DAUS ME AVG: 13391 441 3.3 400 3.0  
AVG BCA: M253 F226 P242

**SCIENTIFIC DEBONAIR-RED-ETS PB**

HOUSAM137892772 R&W \*CVF\*BLF\*DPF ETM GT  
EX-91-4YR-USA  
CAN-GEBV Apr\*14 97%Rel GLPI+1800/94%  
KG M+495 F-21 %F-0.36 P+19 %P+0.02  
CAN-GEBV Apr\*14 94%Rel Conf+8

**STELBRO REBECCA ANDREA PB**

HOCANF8758153 R&W ET GT  
VG-85-2YR-CAN 2\*(6/7)  
02-04 305 11097 364 3.3 347 3.1  
BCA 270 239 267  
03-09 305 14251 447 3.1 439 3.1  
BCA 307 257 291  
05-00 305 13907 477 3.4 432 3.1  
BCA 258 241 257  
06-05 305 15588 505 3.2 464 3.0  
332 16293 532 3.3 489 3.0  
BCA 304 269 288  
4 LACT: 64608 2132 3.3 2015 3.1 KG  
AVG BCA: M285(+10) F252(+1) P276(+16)  
Progeny Data: OEX 4VG 5GP 1G 0F  
10 DAUS ME AVG: 13720 474 3.5 427 3.1  
AVG BCA: M259 F243 P258

**SCIENTIFIC DEBUTANTE RAE-ET PB**

HOUSAF132416603 \*RDC\*CVF ET GT  
EX-92-4YR-USA DOM GMD 3\*(0/15)

**STBVQ RUBENS PB**

HOCANM5844883 \*RDC\*CVF\*BLF ET GT  
VG-88-14YR-CAN ST'98 GM'03

**STELBRO ELEGANT REBECCA PB**

HOCANF10617749 R&W ET GT  
VG-86-2YR-CAN 20\*(6/96)  
02-03 305 10548 373 3.5 329 3.1  
365 12242 431 3.5 385 3.1  
BCA 268 254 259  
3 LACT: 43212 1561 3.6 1370 3.2 KG  
AVG BCA: M249(+29) F240(+11) P241(+16)  
ALL-AMERICAN R&W JR. 2-YR 2001  
2ND JR. 2-YR 2001 MADISON R&W  
Progeny Data: 4EX 27VG 10GP 4G 1F  
45 DAUS ME AVG: 12359 439 3.6 378 3.1  
AVG BCA: M233 F225 P228



John Erbsen



Rebecca Andrea



Rebecca

All-American R&W Jr.2-Yr-Old '01  
2nd Jr.2-Yr-Old Madison R&W '01

2ND DAM LOT 35: STELBRO *Rebecca Andrea* (VG-85-2YR-CAN) 2\*

3RD DAM OF LOT 35: STELBRO ELEGANT *Rebecca* (VG-86-2YR-CAN) 20\*

**LOT NO: 35**

**SOUTHRISE SECURE ANDROID PB**

HOCANM11492980 R&W ET B:2012 Jun 15  
CAN-PA Apr\*14 35%Rel PA LPI+2119/34%  
KG M+578/68% F+5/42% %F-0.15  
SCS 3.02 P+28/84% %P+0.08  
CAN-PA Apr\*14 35%Rel Conf+6/85%  
MS+6 F&L+4 DS+4 R+0

Full Sister to Lot 34

Consigned by:  
ORVILLE O. SCHMIDT  
Tel: 780-986-5746



#Due 2014 Jun 01 to GOLDEN-OAKS ROCKSTAR-ET  
HOUSAM64481780 VG-85-1YR-USA

4th-7th Maternal Dam  
STELBRO RENITA RANGER-RED EX-94-3E-USA 8\*  
STELBRO ENHANCER RIPPLE-RED EX-4E-CAN 9\*  
STELBRO REGAL RENE EX-3E-CAN 3\*  
STELBRO ASTRA STARBRITE VG-85-4YR-CAN

**CRACKHOLM SECURE RED PB**

HOCANM104505308 R&W \*CVF\*BLF ET GT  
EX-90-CAN  
F&L:87 DS:93 R:94  
CAN-GEV Apr\*14 97%Rel GLPI+2346/94%  
KG M+662/57% F+32/67% %F+0.08  
SCS 2.78 P+38/84% %P+0.14  
CAN-GEV Apr\*14 96%Rel Conf+5/80%  
MS+4 F&L+7 DS+2 R+2  
Progeny Data: 427 Daus: 72% GP+  
0EX 45VG 263GP 114G 5F  
502 DAUS ME AVG: 11345 439 3.9 363 3.2  
AVG BCA: M214 F225 P219

**DUDOC MR BURNS PB**

HOCANM100745543 \*RDC\*CVF\*BYF\*BLF ET GT  
VG-85-5YR-CAN EXTRA'09  
CAN-GEV Apr\*14 99%Rel GLPI+2483/99%  
KG M+1171 F+25 %F-0.16 P+61 %P+0.20  
CAN-GEV Apr\*14 99%Rel Conf+5  
**GEN-I-BEQ GOLDWYN SECRET PB**  
HOCANF103506629 \*RDC ET GT  
VG-87-2YR-CAN 8\*(0/41)  
02-00 305 10061 485 4.8 354 3.5  
365 11609 561 4.8 416 3.6  
BCA 264 339 288  
2 LACT: 36276 1814 5.0 1384 3.8 KG

**MARKIM THUNDER PB**

HOUSAM17144785 \*CVF\*BYF\*BLF GT  
VG-85-5YR-CAN ST'01  
**GRANDUC MAGGIE STORM-ET PB**  
HOCANF6873895 \*RDC ET MB GT  
VG-87-6YR-CAN 4\*(0/21)  
**BRAEDALE GOLDWYN PB**  
HOCANM10705608 \*CVF\*BYF\*BLF GT  
GP-84-8YR-CAN EXTRA'05 GM'12  
**GEN-I-BEQ DURHAM SHERRY PB**  
HOCANF8301920 \*RDC\*CVF ET GT  
VG-87-5YR-CAN 8\*(9/31)

**MORSAN S DEBONAIR R ANDREA RED PB**

HOCANF9915327 R&W ET B:2009 Jan 31  
GP-80-2YR-CAN  
MS:80 (FA:5 RAH:6 RAW:4) F&L:80 DS:81 R:77  
CAN-PA Apr\*14 44%Rel PA LPI+1852/41%  
KG M+494/64% F-22/10% %F-0.38  
SCS 3.26 P+18/69% %P+0.01  
CAN-EBV Apr\*14 44%Rel Conf+6/85%  
MS+7 F&L+1 DS+7 R-3  
Progeny Data: 0EX 1VG 0GP 0G 0F  
1 DAUS ME AVG: 13391 441 3.3 400 3.0  
AVG BCA: M253 F226 P242

**SCIENTIFIC DEBONAIR-RED-ETS PB**

HOUSAM137892772 R&W \*CVF\*BLF\*DPF ETM GT  
EX-91-4YR-USA  
CAN-GEV Apr\*14 97%Rel GLPI+1800/94%  
KG M+495 F-21 %F-0.36 P+19 %P+0.02  
CAN-GEV Apr\*14 94%Rel Conf+8  
**STELBRO REBECCA ANDREA PB**  
HOCANF8758153 R&W ET GT  
VG-85-2YR-CAN 2\*(6/7)  
02-04 305 11097 364 3.3 347 3.1  
BCA 270 239 267  
03-09 305 14251 447 3.1 439 3.1  
BCA 307 257 291  
05-00 305 13907 477 3.4 432 3.1  
BCA 258 241 257  
06-05 305 15588 505 3.2 464 3.0  
332 16293 532 3.3 489 3.0  
BCA 304 269 288  
4 LACT: 64608 2132 3.3 2015 3.1 KG  
AVG BCA: M285(+10) F252(+1) P276(+16)  
Progeny Data: 0EX 4VG 5GP 1G 0F  
10 DAUS ME AVG: 13720 474 3.5 427 3.1  
AVG BCA: M259 F243 P258

**LADINO PARK TALENT-IMP-ET PB**

HOAUSM930377 \*RDC\*CVF\*BLF ET GT  
EX-90-6YR-AUS ST'03  
**SCIENTIFIC DEBUTANTE RAE-ET PB**  
HOUSAF132416603 \*RDC\*CVF ET GT  
EX-92-4YR-USA DOM GMD 3\*(0/15)  
**STBVQ RUBENS PB**  
HOCANM5844883 \*RDC\*CVF\*BLF ET GT  
VG-88-14YR-CAN ST'98 GM'03  
**STELBRO ELEGANT REBECCA PB**  
HOCANF10617749 R&W ET GT  
VG-86-2YR-CAN 20\*(6/96)  
02-03 305 10548 373 3.5 329 3.1  
365 12242 431 3.5 385 3.1  
BCA 268 254 259  
3 LACT: 43212 1561 3.6 1370 3.2 KG  
AVG BCA: M249(+29) F240(+11) P241(+16)  
ALL-AMERICAN R&W JR.2-YR 2001  
2ND JR.2-YR 2001 MADISON R&W  
Progeny Data: 4EX 27VG 10GP 4G 1F  
45 DAUS ME AVG: 12359 439 3.6 378 3.1  
AVG BCA: M233 F225 P228



**LOT NO : 36**

**BERNALTA CAMDEN SAUCY PB**

HOCANF11249634 R&W B:2012 Feb 15  
CAN-PA Apr\*14 41%Rel PA LPI+1598/37%  
KG M-751/8% F-32/5% %F-0.04  
SCS 3.02 P-14/14% %P+0.11  
CAN-PA Apr\*14 35%Rel Conf+5/78%  
MS+3 F&L+2 DS+6 R+8

Consigned by:  
ORVILLE O. SCHMIDT  
Tel: 780-986-5746

#Fresh



**MD-VALLEYVUE CAMDEN-RED-ET PB**

HOUSAM137077623 R&W \*CVF\*BYF\*BLF\*DPF ET GT  
VG-88-2YR-USA ST'10  
CAN-GEV Apr\*14 97%Rel GLPI+1566/95%  
KG M-474/8% F-42/1% %F-0.24  
SCS 3.07 P-22/2% %P-0.06  
CAN-GEV Apr\*14 94%Rel Conf+8/93%  
MS+2 F&L+4 DS+13 R+15  
Progeny Data: 298 Daus: 77% GP+  
5EX 62VG 163GP 65G 3F  
342 DAUS ME AVG: 10856 396 3.6 337 3.1  
AVG BCA: M205 F203 P204

**KHW KITE ADVENT-RED-ET PB**

HOUSAM133002953 R&W \*CVF\*BLF\*DPF ET GT  
EX-94-5YR-USA  
GMACE Apr\*14 98%Rel GMLPI+1738/97%  
KG M-1207 F-28 %F+0.19 P-28 %P+0.11  
GMACE Apr\*14 97%Rel Conf+7  
**MD-VALLEYVUE CHRIS-RED-ET PB**  
HOUSAF135243228 R&W ET GT  
EX-90-5YR-USA DOM  
02-02 305 13390 499 3.7 414 3.1  
365 16148 606 3.8 509 3.2  
2 LACT: 38529 1339 3.5 1177 3.1 KG

**MARKWELL KITE-ET PB**

HOUSAM128460878 \*RDC\*CVF\*BLF ET GT  
EX-CAN ST'04

**KAMPS-HOLLOW ALTITUDE-ET PB**

HOUSAF129136431 \*RDC\*CVF\*BLF ET GT  
EX-95-2E-USA DOM 1\*(0/9)

**PURSUIT SEPTEMBER STORM PB**

HOCANM6820564 \*RDC\*CVF\*BYF\*BLF ET GT  
EX-CAN ST'02 GM'12

**OCONNORS MONET CLARA-RED-ET PB**

HOCANF9211022 R&W ET  
EX-92-2E-USA

**BERNALTA TALENT SALSA PB**

HOCANF9840634 R&W ET B:2008 Sep 04  
VG-85-3YR-CAN  
MS:86(FA:7 RAH:8 RAW:6) F&L:87 DS:81 R:85  
CAN-EBV Apr\*14 66%Rel LPI+1657/53%  
KG M-1029/4% F-23/9% %F+0.16  
SCS 2.97 P-5/26% %P+0.27  
CAN-EBV Apr\*14 47%Rel Conf+3/59%  
MS+5 F&L+0 DS-1 R+1  
02-04 305 8848 353 4.0 325 3.7  
BCA 210 228 244  
03-05 298 11782 418 3.5 418 3.5  
BCA 248 240 279  
04-04 37 1464 58 4.0 47 3.2  
3 LACT: 22378 843 3.8 803 3.6 KG  
AVG BCA: M229(-12) F234(-18) P262(+8)

**LADINO PARK TALENT-IMP-ET PB**

HOAUSM930377 \*RDC\*CVF\*BLF ET GT  
EX-90-6YR-AUS ST'03  
CAN-GEV Apr\*14 99%Rel GLPI+1735/99%  
KG M-263 F-33 %F-0.23 P+1 %P+0.09  
CAN-GEV Apr\*14 99%Rel Conf+8

**RUTI LAKESIDE SONNET PB**

HOCANF7461443 R&W ET GT  
EX-90-2E-CAN 5\*(0/26)  
02-02 305 8357 343 4.1 295 3.5  
BCA 209 232 232  
03-06 305 11319 454 4.0 400 3.5  
BCA 246 267 270  
04-08 305 10453 450 4.3 394 3.8  
BCA 206 236 243  
05-10 305 11796 502 4.3 433 3.7  
BCA 218 249 255  
07-03 305 13707 557 4.1 490 3.6  
337 14687 608 4.1 536 3.6  
BCA 257 286 297  
08-06 86 4333 142 3.3 134 3.1  
6 LACT: 63928 2649 4.1 2327 3.6 KG  
AVG BCA: M227(-3) F254(+19) P259(+17)  
Progeny Data: 2EX 4VG 6GP 2G 0F  
13 DAUS ME AVG: 12166 458 3.8 397 3.3  
AVG BCA: M230 F234 P240

**MAUGHLIN STORM PB**

HOCANM5457798 \*CVF\*BRC\*BLF ET GT  
EX-CAN EXTRA'96

**MARKWELL LEADER ROSE-ET PB**

HOUSAF15804313 \*RDC ET GT  
EX-91-2E-USA VG-86-3YR-CAN

**ROESBETT LAKESIDE RED PB**

HOCANM10674094 R&W \*CVF\*BLF ET GT  
EX-94-CAN

**STAVELY MARKER SUNNI PB**

HOCANF7104800 \*RDC GT  
VG-88-4YR-CAN 3\*(3/12)  
02-00 305 8593 339 3.9 274 3.2  
365 10124 398 3.9 327 3.2  
BCA 227 240 226  
4 LACT: 38411 1313 3.4 1205 3.1 KG  
AVG BCA: M195(-15) F181(-11) P192(-18)  
Progeny Data: 2EX 1VG 2GP 2G 0F  
6 DAUS ME AVG: 10889 403 3.7 365 3.4  
AVG BCA: M206 F207 P220

**LOT NO : 37**

**SOUTHRIS ATWOOD ASTON PB**

HOCANF11492979 B:2012 Jun 01  
CAN-PA Apr\*14 41%Rel PA LPI+2289/37%  
KG M+619/70% F+50/94% %F+0.26  
SCS 2.92 P+17/68% %P-0.03  
CAN-PA Apr\*14 35%Rel Conf+7/90%  
MS+8 F&L+3 DS+6 R+0

Consigned by:  
ORVILLE O. SCHMIDT  
Tel: 780-986-5746

#Fresh



4th-7th Maternal Dam  
CEDELMAR BESS VG-86-4YR-CAN  
CEDELMAR THERESE GP-80-2YR-CAN  
CEDELMAR PRELUDE TIARA VG-85-3YR-CAN  
CEDELMAR VALIANT TARA VG-85-3YR-CAN

**MAPLE-DOWNS-I G W ATWOOD PB**

HOCANM8956379 \*CVF\*RDF\*BYF\*BLF\*DPF ET GT  
EX-90-4YR-USA ST'12  
CAN-GEV Apr\*14 98%Rel GLPI+2843/97%  
KG M+522/49% F+62/93% %F+0.41  
SCS 2.93 P+27/68% %P+0.09  
CAN-GEV Apr\*14 97%Rel Conf+17/99%  
MS+17 F&L+19 DS+13 R-4  
Progeny Data: 871 Daus: 91% GP+  
0EX 359VG 433GP 79G 0F  
911 DAUS ME AVG: 11931 471 3.9 376 3.2  
AVG BCA: M225 F241 P227

**BRAEDALE GOLDWYN PB**

HOCANM10705608 \*CVF\*BYF\*BLF GT  
GP-84-8YR-CAN EXTRA'05 GM'12  
CAN-GEV Apr\*14 99%Rel GLPI+2630/99%  
KG M+232 F+45 %F+0.35 P+25 %P+0.16  
CAN-GEV Apr\*14 99%Rel Conf+11

**MD-DELIGHT DURHAM ATLEE-ET PB**

HOUSAF131704103 ET GT  
EX-92-4YR-USA DOM GMD 6\*(0/34)  
03-11 305 15286 869 5.7 492 3.2  
365 17368 948 5.5 567 3.3  
2 LACT: 35265 1746 5.0 1163 3.3 KG

**SHOREMAR JAMES PB**

HOCANM5902195 \*CVF\*BLF GT  
GP-81-2YR-CAN EXTRA'98

**BRAEDALE BALER TWINE PB**

HOCANF6860888 \*BLF ETM GT  
VG-86-2YR-CAN 33\*(27/138)

**REGANCREST ELTON DURHAM-ET PB**

HOUSAM2250783 \*CVF\*RDF\*BLF ET GT  
EX-90-7YR-USA GM

**MD-DELIGHT STRM AMBERLEE-ET PB**

HOUSAF128108550 ET GT  
VG-88-3YR-USA DOM

**CEDELMAR LINDA PB**

HOCANF9985183 B:2010 May 17  
GP-81-2YR-CAN  
MS:83(FA:5 RAH:8 RAW:6) F&L:75 DS:83 R:85  
CAN-EBV Apr\*14 64%Rel LPI+1765/52%  
KG M+715/74% F+38/87% %F+0.12  
SCS 2.90 P+8/50% %P-0.14  
CAN-EBV Apr\*14 44%Rel Conf-3/7%  
MS-1 F&L-12 DS+0 R+3  
02-00 305 9357 373 4.0 286 3.1  
365 11070 452 4.1 347 3.1  
BCA 247 265 236  
03-03 P198 12702 512 4.0 382 3.0  
PBCA 286 307 263  
2 LACT: 20738 848 4.1 634 3.1 KG  
AVG BCA: M267(+17) F286(+37) P250(+8)

**WALKWAY CHIEF MARK PB**

HOUSAM1773417 \*BLF\*DPF GT  
VG-87-USA GM'91 SP'96  
CAN-GEV Apr\*14 99%Rel GLPI+1267/99%  
KG M+41 F+11 %F+0.10 P-7 %P-0.07  
CAN-GEV Apr\*14 99%Rel Conf-8

**CEDELMAR RUDOLPH BELINDA PB**

HOCANF7716037  
GP-82-2YR-CAN  
02-07 305 8011 303 3.8 250 3.1  
360 9277 366 3.9 299 3.2  
BCA 188 193 185  
04-10 297 6270 229 3.7 188 3.0  
BCA 127 125 120  
2 LACT: 15547 595 3.8 487 3.1 KG  
AVG BCA: M158(+7) F159(+11) P153(+6)  
Progeny Data: 0EX 0VG 1GP 0G 0F  
1 DAUS ME AVG: 14106 558 4.0 413 2.9  
AVG BCA: M267 F286 P250

**PAWNEE FARM ARLINDA CHIEF PB**

HOUSAM1427381 \*BLF GT  
EX-USA GM

**WALKWAY MATT MAMIE PB**

HOUSAF8309147  
EX-90-8YR-USA GMD DOM

**STARTMORE RUDOLPH PB**

HOCANM5470579 \*CVF\*BLF ET GT  
EX-CAN GM EXTRA'96

**CEDELMAR BETTE PB**

HOCANF8848268  
EX-90-3E-CAN  
02-09 305 9064 342 3.8 278 3.1  
365 10291 391 3.8 320 3.1  
BCA 213 215 203  
6 LACT: 44250 1684 3.8 1356 3.1 KG  
AVG BCA: M176(+4) F177(+2) P169(-4)  
Progeny Data: 0EX 0VG 1GP 0G 0F  
1 DAUS ME AVG: 8336 310 3.7 252 3.0  
AVG BCA: M158 F159 P153



Patty Jones © Canadian Livestock Photography

*Lily*  
 All-Canadian 5-Yr, 4-Yr, Jr.2-Yr-Old  
 All-American 5-Yr, 4-Yr-Old  
 Grand Royal '99, '98, '97  
 Grand Madison '98

**3RD DAM OF LOT 38: ACME STAR *Lily* (EX-2E- CAN/ EX-94-4YR-USA 8\*)**  
 Followed by 3 Generations VG

**LOT NO: 38**

**CRESTOMERE SHOTLE LELAH PB**

HOCANF9575805 ET GT B:2012 May 04  
 CAN-PA Apr\*14 42%Rel PA LPI+2222/39%  
 KG M+481/63% F+25/73% %F+0.08  
 SCS 2.75 P+12/58% %P-0.04  
 CAN-PA Apr\*14 37%Rel Conf+7/90%  
 MS+6 F&L+6 DS+5 R+5

Consigned by:  
 EVERETT SIMANTON  
 Tel: 403-783-2128 Fax: 403-783-2128

#Fresh

4th-6th Maternal Dam  
 ACME ANTHONY LIL VG-88-5YR-CAN  
 KRUISDALE SHEIK LILLY VG-85-4YR-CAN  
 KRUISDALE MARK SNOWWHITE VG-85-4YR-CAN 1\*



**PICSTON SHOTLE-ET PB**

HOGBRM598172 \*CVF\*BYF\*BLF\*MFF ET GT  
 EX-96-7YR-GBR EXTRA'09 GM'10  
 CAN-GEBV Apr\*14 99%Rel GLPI+2472/99%  
 KG M+993/74% F+38/75% %F+0.02  
 SCS 2.70 P+28/70% %P-0.04  
 CAN-GEBV Apr\*14 99%Rel Conf+9/95%  
 MS+6 F&L+8 DS+5 R+7  
 Progeny Data: 9278 Daus: 88% GP+  
 192EX 3121VG 4811GP 1123G 31F  
 9850 DAUS ME AVG: 12206 469 3.8 381 3.1  
 AVG BCA: M231 F240 P230

**CAROL PRELUDE MTOTO ET PB**

HOITAMVT1962A \*CVF\*BYF\*BLF ET GT  
 EX-91-8YR-ITA GM'12  
 CAN-GEBV Apr\*14 99%Rel GLPI+2006/99%  
 KG M+787 F+25 %F-0.04 P+12 %P-0.12  
 CAN-GEBV Apr\*14 99%Rel Conf-1  
**CONDON AERO SHARON PB**  
 HOCANF5373153  
 EX-91-6YR-GBR  
 04-00 305 16051 684 4.3 545 3.4  
 3 LACT: 43088 1793 4.2 1431 3.3 KG

**A RONNYBROOK PRELUDE ET PB**

HOCANM392457 \*BLF ET GT  
 GP-81-5YR-CAN GM EXTRA'92  
**BLACKSTAR BETSY ET PB**  
 HOITAFEE10508X ET  
 VG-89-4YR-ITA  
**MADAWASKA AEROSTAR PB**  
 HOCANM383622 \*CVF\*BLF GT  
 EX-CAN EXTRA'92 GM'95

**CONDON INSPIRATION SALLY PB**

HOCANF4532714 GT  
 VG-87-4YR-CAN

**CRESTOMERE GOLDWYN LENORA PB**

HOCANF7307961 ET GT B:2006 Mar 11  
 VG-85-2YR-CAN  
 MS:85 (FA:9 RAH:8 RAM:7) F&L:85 DS:84 R:85  
 CAN-EBV Apr\*14 70%Rel LPI+1957/56%  
 KG M-30/35% F+12/53% %F+0.13  
 SCS 2.79 P-4/28% %P-0.03  
 CAN-EBV Apr\*14 47%Rel Conf+6/85%  
 MS+5 F&L+5 DS+4 R+3  
 02-03 305 9281 343 3.7 295 3.2  
 365 10872 409 3.8 348 3.2  
 BCA 235 233 234  
 03-07 297 11530 395 3.4 350 3.0  
 BCA 237 217 224  
 04-06 303 11372 436 3.8 349 3.1  
 BCA 219 223 212  
 05-06 58 2134 86 4.0 72 3.4  
 4 LACT: 37188 1381 3.7 1162 3.1 KG  
 AVG BCA: M230(+6) F224(+7) P223(+3)  
 Progeny Data: OEX 0VG OGP 1G 0F  
 1 DAUS ME AVG: 12139 426 3.5 348 2.9  
 AVG BCA: M229 F218 P210

**BRAEDALE GOLDWYN PB**

HOCANM10705608 \*CVF\*BYF\*BLF GT  
 GP-84-8YR-CAN EXTRA'05 GM'12  
 CAN-GEBV Apr\*14 99%Rel GLPI+2630/99%  
 KG M+232 F+45 %F+0.35 P+25 %P+0.16  
 CAN-GEBV Apr\*14 99%Rel Conf+11  
**CRESTOMERE JED LIBRA PB**  
 HOCANF7307882 ET GT  
 VG-85-3YR-CAN  
 02-06 305 9597 337 3.5 309 3.2  
 306 9624 338 3.5 310 3.2  
 BCA 233 222 238  
 03-05 305 10617 353 3.3 342 3.2  
 BCA 228 206 231  
 04-07 305 10390 384 3.7 332 3.2  
 BCA 212 212 213  
 06-03 305 12585 416 3.3 372 3.0  
 BCA 231 208 221  
 07-06 305 11344 376 3.3 337 3.0  
 BCA 217 197 208  
 5 LACT: 59070 2062 3.5 1862 3.2 KG  
 AVG BCA: M224(+3) F209(-6) P222(-5)  
 Progeny Data: OEX 2VG OGP 0G 0F  
 2 DAUS ME AVG: 13162 431 3.3 380 2.9  
 AVG BCA: M249 F221 P230

**SHOREMAR JAMES PB**

HOCANM5902195 \*CVF\*BLF GT  
 GP-81-2YR-CAN EXTRA'98  
**BRAEDALE BALER TWINE PB**  
 HOCANF8680888 \*BLF ETM GT  
 VG-86-2YR-CAN 33\*(27/138)  
**JUNIPER ROTATE JED-ET PB**  
 HOUSAM2040728 \*BYC\*CVF\*BLF ET GT  
 EX-96-2E-USA GM'94 EXTRA'97  
**ACME STAR LILY PB**  
 HOCANF5854245 GT  
 EX-2E-CAN 8\*(0/40)  
 05-03 305 13727 519 3.8 437 3.2  
 365 16247 607 3.7 520 3.2  
 BCA 266 268 266  
 5 LACT: 76808 2809 3.7 2473 3.2 KG  
 AVG BCA: M252(+27) F243(+28) P247(+16)  
 ALL-CANADIAN 5-YR, 4-YR, JR.2-YR  
 ALL-AMERICAN 5-YR, 4-YR  
 GRAND 1999 ROYAL  
 GRAND 1998 ROYAL  
 GRAND 1997 ROYAL  
 Progeny Data: 4EX 12VG 11GP 1G 0F  
 29 DAUS ME AVG: 11011 390 3.5 349 3.2  
 AVG BCA: M208 F200 P211



**LOT NO : 39**

**CRESTOMERE A SHOCK LEVI PB**  
HOCANF9575726 B:2010 Sep 02  
GP-83-2YR-CAN  
MS:82 (FA:7 RAH:7 RAW:3) F&L:84 DS:84 R:86  
CAN-EBV Apr\*14 57%Rel LPI+1597/47%  
KG M-701/9% F-32/5% %F-0.06  
SCS 2.78 P-36/1% %P-0.11  
CAN-EBV Apr\*14 44%Rel Conf+10/97%  
MS+7 F&L+10 DS+6 R+5

02-03 305 7198 240 3.3 215 3.0  
BCA 170 153 159  
1 LACT: 7198 240 3.3 215 3.0 KG  
AVG BCA: M170 (-46) F153 (-53) P159 (-54)

Consigned by:  
EVERETT SIMANTON  
Tel: 403-783-2128 Fax: 403-783-2128  
#Fresh



**ACME STAR *Lily***  
**(EX-2E- CAN/ EX-94-4YR-USA 8\*)**  
All-Canadian 5-Yr, 4-Yr, Jr.2-Yr-Old  
All-American 5-Yr, 4-Yr-Old  
Grand Royal '99, '98, '97  
Grand Madison '98  
**3RD DAM OF LOT 39**

**MS ATLEES SHT AFTERSHOCK-ET PB**  
HOUSAM65249839 \*CVF\*BYF\*BLF\*DPF ET GT  
VG-87-2YR-USA ST'12  
CAN-GEBV Apr\*14 99%Rel GLPI+2314/97%  
KG M+552/51% F+10/37% %F-0.09  
SCS 2.79 P+0/19% %P-0.15  
CAN-GEBV Apr\*14 98%Rel Conf+16/99%  
MS+14 F&L+13 DS+13 R+7  
Progeny Data: 1085 Daus: 91% GP+  
OEX 363VG 620GP 100G 2F  
1149 DAUS ME AVG: 11576 441 3.8 354 3.1  
AVG BCA: M219 F226 P214

**MD-DELIGHT DURHAM ATLEE-ET PB**  
HOUSAF131704103 ET GT  
EX-92-4YR-USA DOM GMD 6\* (0/34)  
03-11 305 15286 869 5.7 492 3.2  
365 17368 948 5.5 567 3.3  
2 LACT: 35265 1746 5.0 1163 3.3 KG



**CRESTOMERE CAPTAIN LEERIE PB**  
HOCANF9575632 B:2008 May 03  
GP-84-2YR-CAN  
MS:84 (FA:6 RAH:7 RAW:7) F&L:80 DS:85 R:86  
CAN-EBV Apr\*14 64%Rel LPI+1524/51%  
KG M-27/36% F-31/5% %F-0.28  
SCS 2.94 P-16/12% %P-0.13  
CAN-EBV Apr\*14 45%Rel Conf+4/69%  
MS+1 F&L+6 DS+2 R+3  
02-03 305 9891 356 3.6 317 3.2  
365 11607 422 3.6 374 3.2  
BCA 242 233 242  
03-06 158 7116 253 3.6 203 2.9  
2 LACT: 18852 681 3.6 581 3.1 KG  
AVG BCA: M242 (-12) F233 (-17) P242 (-19)  
Progeny Data: OEX OVG 1GP 0G 0F  
1 DAUS ME AVG: 8998 299 3.3 263 2.9  
AVG BCA: M170 F153 P159

**POL BUTTE CAPTAIN PB**  
HOCANM7486467 \*CVF ET GT  
VG-87-1YR-CAN  
CAN-EBV Apr\*14 96%Rel LPI+1806/92%  
KG M+1837 F-17 %F-0.74 P+27 %P-0.27  
CAN-EBV Apr\*14 90%Rel Conf+2

**ALTAGEN TRIUMPHANT LIRA PB**  
HOCANF7307864 ET  
VG-85-5YR-CAN  
02-03 305 8193 292 3.6 271 3.3  
BCA 207 199 215  
03-05 305 9700 346 3.6 340 3.5  
BCA 208 198 225  
05-01 305 11335 377 3.3 371 3.3  
363 12916 445 3.4 429 3.3  
BCA 226 204 235  
06-03 305 10382 341 3.3 354 3.4  
BCA 208 184 223  
07-06 305 11452 422 3.7 361 3.2  
BCA 218 215 217  
08-10 59 2469 85 3.4 77 3.1  
6 LACT: 69022 2477 3.6 2333 3.4 KG  
AVG BCA: M213 (-9) F200 (-19) P223 (-5)  
Progeny Data: OEX OVG 1GP 0F 0F  
1 DAUS ME AVG: 12809 455 3.6 400 3.1  
AVG BCA: M242 F233 P242

**CARNATION DURHAM CATRIA-ET PB**  
HOUSAF61238156 \*CVF\*RF ET GT  
VG-88-4YR-CAN VG-88-3YR-USA 3\* (3/13)  
**RENAISSANCE TRIUMPHANT PB**  
HOCANM6347844 \*CVF\*BLF GT  
GP-81-1YR-CAN ST'00

**ACME STAR LILY PB**  
HOCANF5854245 GT  
EX-2E-CAN 8\* (0/40)  
05-03 305 13727 519 3.8 437 3.2  
365 16247 607 3.7 520 3.2  
BCA 266 268 266  
5 LACT: 76808 2809 3.7 2473 3.2 KG  
AVG BCA: M252 (+27) F243 (+28) P247 (+16)  
RES. ALL-AMERICAN MATURE COW 2001,1999  
ALL-CANADIAN 5-YR 1998  
GRAND 1999 ROYAL  
GRAND 1998 ROYAL  
GRAND 1997 ROYAL  
Progeny Data: 4EX 12VG 11GP 1G 0F  
29 DAUS ME AVG: 11011 390 3.5 349 3.2  
AVG BCA: M208 F200 P211

**LOT NO : 40**

**SKYCREST SID GLITTER PB**  
HOCANF11247762 MB B:2011 Dec 22  
CAN-PA Apr\*14 41%Rel PA LPI+1678/37%  
KG M-87/33% F-12/19% %F-0.09  
SCS 3.01 P-10/19% %P-0.06  
CAN-PA Apr\*14 36%Rel Conf+8/93%  
MS+9 F&L-1 DS+6 R+4

**Full Sister to Lot 41**

Consigned by:  
SKYCREST HOLSTEINS LTD  
Tel: 780-675-4643 Fax: 780-675-9786  
#Fresh



**SKYCREST OD *Ginger* (VG-86-5YR-CAN)**  
Res. Jr. Champ Calgary Spring '90  
**5TH DAM OF LOT 40**

**PINE-TREE SID-ET PB**  
HOUSAM62175895 \*CVF\*BYF\*BLF\*DPF ET GT  
VG-86-2YR-CAN ST'10  
F&L:84 DS:87 R:92  
CAN-GEBV Apr\*14 99%Rel GLPI+2208/97%  
KG M+229/35% F+26/60% %F+0.17  
SCS 2.92 P+12/40% %P+0.04  
CAN-GEBV Apr\*14 98%Rel Conf+14/99%  
MS+15 F&L+2 DS+11 R+9  
Progeny Data: 1694 Daus: 86% GP+  
3EX 292VG 1155GP 239G 5F  
1798 DAUS ME AVG: 11369 448 3.9 357 3.1  
AVG BCA: M215 F230 P216

**REGANCREST-MR DRHAM SAM-ET PB**  
HOUSAM207184639 \*CVF\*RF\*BLF ET GT  
GM ST'08  
CAN-GEBV Apr\*14 99%Rel GLPI+1947/99%  
KG M-182 F+17 %F+0.22 P+0 %P+0.05  
CAN-GEBV Apr\*14 99%Rel Conf+7

**PINE-TREE FINLEY MINNIE-ET PB**  
HOUSAF61733050 ET GT  
EX-91-CAN EX-90-6YR-USA DOM 4\* (0/21)  
06-10 305 15501 618 4.0 471 3.0  
354 17493 699 4.0 535 3.1  
BCA 279 303 274  
3 LACT: 46991 1681 3.6 1507 3.2 KG

4th-7th Maternal Dam  
SKYCREST SEN GINGERSNAP VG-85-6YR-CAN  
SKYCREST OD GINGER VG-86-5YR-CAN  
WILLOBRAKE MATTADOR GENA EX-CAN 2\*  
WILLOBRAKE JETSTAR GINA GP-80-3YR-CAN



**SKYCREST MAILING GOTCHA PB**  
HOCANF7856986 B:2008 Feb 09  
VG-85-4YR-CAN  
MS:87 (FA:9 RAH:7 RAW:7) F&L:87 DS:85 R:80  
CAN-EBV Apr\*14 65%Rel LPI+1147/52%  
KG M-403/18% F-50/0% %F-0.34  
SCS 3.09 P-32/2% %P-0.17  
CAN-EBV Apr\*14 44%Rel Conf+2/48%  
MS+3 F&L-4 DS+1 R-1  
02-08 305 9270 342 3.7 268 2.9  
365 10803 395 3.7 316 2.9  
BCA 208 205 189  
03-10 284 10360 351 3.4 302 2.9  
BCA 206 189 189  
2 LACT: 22190 797 3.6 657 3.0 KG  
AVG BCA: M207 (-13) F197 (-40) P189 (-28)

**POLY-KOW MAILING-ET PB**  
HOUSAM130161824 \*CVF\*BLF ET GT  
EX-CAN ST'05  
CAN-GEBV Apr\*14 99%Rel GLPI+1341/99%  
KG M-630 F-48 %F-0.25 P-26 %P-0.05  
CAN-GEBV Apr\*14 99%Rel Conf+5

**SKYCREST MARKER GHOST PB**  
HOCANF9341111  
GP-82-2YR-CAN  
02-06 305 7744 239 3.1 230 3.0  
BCA 182 150 169  
03-08 305 11232 374 3.3 323 2.9  
346 11926 399 3.3 350 2.9  
BCA 229 203 206  
04-09 305 11203 381 3.4 306 2.7  
BCA 210 193 183  
05-09 298 11188 385 3.4 320 2.9  
BCA 204 189 187  
07-00 305 8993 331 3.7 270 3.0  
BCA 166 167 161  
5 LACT: 53189 1810 3.4 1552 2.9 KG  
AVG BCA: M198 (+11) F180 (-11) P181 (-3)  
Progeny Data: OEX 3VG 0GP 1G 0F  
4 DAUS ME AVG: 11981 433 3.6 365 3.0  
AVG BCA: M226 F222 P221

**POLY-KOW LINDY MINDY-ET PB**  
HOUSAF15759146 ET  
VG-88-6YR-USA DOM GMD  
**SOUTHLAND MARKER PB**  
HONLDM847990740 \*CVF\*BLF GT  
SP'01

**SKYCREST GAMBLER GINGER PB**  
HOCANF7087532  
GP-81-2YR-CAN  
02-05 305 7252 277 3.8 221 3.0  
356 7822 300 3.8 241 3.1  
BCA 167 172 160  
2 LACT: 9488 368 3.9 296 3.1 KG  
AVG BCA: M167 (-4) F172 (-6) P160 (-15)  
Progeny Data: OEX OVG 1GP 0G 0F  
1 DAUS ME AVG: 10491 352 3.4 300 2.9  
AVG BCA: M198 F180 P181





**5TH DAM OF LOT 41: SKYCREST OD *Ginger* (VG-86-5YR-CAN)**  
 Res. Jr. Champ Calgary Spring '90

**LOT NO: 41**

**SKYCREST SID GLITZY PB**  
 HOCANF11247763 MB B:2011 Dec 22  
 CAN-PA Apr\*14 41%Rel PA LPI+1678/37%  
 KG M+229/33% F+26/60% %F+0.09  
 SCS 3.01 P-10/19% %P-0.06  
 CAN-PA Apr\*14 98%Rel Conf+14/99%  
 MS+9 F&L-1 DS+6 R+4

Full Sister to Lot 40

Consigned by:  
 SKYCREST HOLSTEINS LTD  
 Tel: 780-675-4643 Fax: 780-675-9786



#Fresh

4th-7th Maternal Dam  
 SKYCREST SEN GINGERSNAP VG-85-6YR-CAN  
 SKYCREST OD GINGER VG-86-5YR-CAN  
 WILLOBRAKE MATTADOR GENA EX-CAN 2\*  
 WILLOBRAKE JETSTAR GINA GP-80-3YR-CAN

**PINE-TREE SID-ET PB**

HOUSAM62175895 \*CVF\*BYF\*BLF\*DPF ET GT  
 VG-86-2YR-CAN ST'10  
 F&L:84 DS:87 R:92  
 CAN-GEV Apr\*14 99%Rel GLPI+2208/97%  
 KG M+229/35% F+26/60% %F+0.17  
 SCS 2.92 P+12/40% %P+0.04  
 CAN-GEV Apr\*14 98%Rel Conf+14/99%  
 MS+15 F&L+2 DS+11 R+9  
 Progeny Data: 1694 Daus: 86% GP+  
 3EX 292VG 1155GP 239G 5F  
 1798 DAUS ME AVG: 11369 448 3.9 357 3.1  
 AVG BCA: M215 F230 P216

**REGANCREST-MR DRHAM SAM-ET PB**

HOUSAM207184639 \*CVF\*RDF\*BLF ET GT  
 GM ST'08  
 CAN-GEV Apr\*14 99%Rel GLPI+1947/99%  
 KG M-182 F+17 %F+0.22 P+0 %P+0.05  
 CAN-GEV Apr\*14 99%Rel Conf+7  
**PINE-TREE FINLEY MINNIE-ET PB**  
 HOUSAF61733050 ET GT  
 EX-91-CAN EX-90-6YR-USA DOM 4\*(0/21)  
 06-10 305 15501 618 4.0 471 3.0  
 354 17493 699 4.0 535 3.1  
 BCA 279 303 274  
 3 LACT: 46991 1681 3.6 1507 3.2 KG

**REGANCREST ELTON DURHAM-ET PB**

HOUSAM2250783 \*CVC\*RDF\*BLF ET GT  
 EX-90-7YR-USA GM  
**SHER-EST EMORY SWANNY PB**  
 HOUSAF17037800 \*CVF GT  
 EX-90-2E-USA DOM 2\*(0/10)  
**OPSA FINLEY-ET PB**  
 HOUSAM120780521 \*CVF\*BYF\*BLF ET GT  
 GM  
**WESSWOOD-HC RUDY MISSY-ET PB**  
 HOUSAF122797679 \*CVF ET GT  
 EX-92-3E-USA DOM GMD

**SKYCREST MAILING GOTCHA PB**

HOCANF7856986 B:2008 Feb 09  
 VG-85-4YR-CAN  
 MS:87(FA:9 RAH:7 RAW:7) F&L:87 DS:85 R:80  
 CAN-EBV Apr\*14 65%Rel LPI+1147/52%  
 KG M-403/18% F-50/0% %F-0.34  
 SCS 3.09 P-32/2% %P-0.17  
 CAN-EBV Apr\*14 44%Rel Conf+2/48%  
 MS+3 F&L-4 DS+1 R-1  
 02-08 305 9270 342 3.7 268 2.9  
 365 10803 395 3.7 316 2.9  
 BCA 208 205 189  
 03-10 284 10360 351 3.4 302 2.9  
 BCA 206 189 189  
 2 LACT: 22190 797 3.6 657 3.0 KG  
 AVG BCA: M207(-13) F197(-40) P189(-28)

**POLY-KOW MAILING-ET PB**

HOUSAM130161824 \*CVF\*BLF ET GT  
 EX-CAN ST'05  
 CAN-GEV Apr\*14 99%Rel GLPI+1341/99%  
 KG M-630 F-48 %F-0.25 P-26 %P-0.05  
 CAN-GEV Apr\*14 99%Rel Conf+5  
**SKYCREST MARKER GHOST PB**  
 HOCANF9341111  
 GP-82-2YR-CAN  
 02-06 305 7744 239 3.1 230 3.0  
 BCA 182 150 169  
 03-08 305 11232 374 3.3 323 2.9  
 346 11926 399 3.3 350 2.9  
 BCA 229 203 206  
 04-09 305 11203 381 3.4 306 2.7  
 BCA 210 193 183  
 05-09 298 11188 385 3.4 320 2.9  
 BCA 204 189 187  
 07-00 305 8993 331 3.7 270 3.0  
 BCA 166 167 161  
 5 LACT: 53189 1810 3.4 1552 2.9 KG  
 AVG BCA: M198(+11) F180(-11) P181(-3)  
 Progeny Data: 0EX 3VG 0GP 1G 0F  
 4 DAUS ME AVG: 11981 433 3.6 365 3.0  
 AVG BCA: M226 F222 P221

**REGANCREST ELTON DURHAM-ET PB**

HOUSAM2250783 \*CVC\*RDF\*BLF ET GT  
 EX-90-7YR-USA GM  
**POLY-KOW LINDY MINDY-ET PB**  
 HOUSAF15759146 ET  
 VG-88-6YR-USA DOM GMD  
**SOUTHLAND MARKER PB**  
 HONLDM847990740 \*CVF\*BLF GT  
 SP'01  
**SKYCREST GAMBLER GINGER PB**  
 HOCANF7087532  
 GP-81-2YR-CAN  
 02-05 305 7252 277 3.8 221 3.0  
 356 7822 300 3.8 241 3.1  
 BCA 167 172 160  
 2 LACT: 9488 368 3.9 296 3.1 KG  
 AVG BCA: M167(-4) F172(-6) P160(-15)  
 Progeny Data: 0EX 0VG 1GP 0G 0F  
 1 DAUS ME AVG: 10491 352 3.4 300 2.9  
 AVG BCA: M198 F180 P181

**LOT NO: 42****SHANALTA S L G VANIA PB**

HOCANF11507726 R&W B:2012 Feb 10  
 CAN-PA Apr\*14 41%Rel PA LPI+1574/37%  
 KG M-405/18% F-18/13% %F-0.04  
 SCS 3.06 P-4/28% %P+0.08  
 CAN-PA Apr\*14 37%Rel Conf+2/48%  
 MS+2 F&L+2 DS+0 R-2

Consigned by:  
 STRAUB & SON DAIRY  
 Tel: 403-546-2091 Fax: 403-546-4181

#Fresh 2014 Apr 02

4th-7th Maternal Dam  
 SHANALTA STORM VALERIE GP-80-2YR-CAN  
 BIENERT ELEVATOR VANIA VG-85-4YR-CAN 1\*  
 HANOVERHILL TONY VAL GP-81-6YR-CAN  
 HANOVERHILL TEMPO VAL VG-86-2YR-CAN

**SUNNYLODGE GLACIER-RED PB**

HOCANM10667797 R&W \*CVF\*BLF\*DPF ET GT  
 EX-93-7YR-USA  
 CAN-GEV Apr\*14 97%Rel GLPI+1464/95%  
 KG M-468/9% F-17/10% %F+0.00  
 SCS 3.04 P-4/14% %P+0.10  
 CAN-GEV Apr\*14 94%Rel Conf+1/52%  
 MS-2 F&L+3 DS+2 R-5  
 Progeny Data: 240 Daus: 78% GP+  
 7EX 54VG 127GP 45G 7F  
 271 DAUS ME AVG: 10727 411 3.8 343 3.2  
 AVG BCA: M203 F211 P207

**STBVQ RUBENS PB**

HOCANM5844883 \*RDC\*CVF\*BLF ET GT  
 VG-88-14YR-CAN ST'98 GM'03  
 CAN-GEV Apr\*14 99%Rel GLPI+1688/99%  
 KG M-534 F-29 %F-0.09 P+0 %P+0.16  
 CAN-GEV Apr\*14 99%Rel Conf+1  
**SUNNYLODGE R F GERALDINE PB**  
 HOCANF6589203 R&W GT  
 EX-2E-CAN 10\*(2/48)  
 03-06 305 12837 470 3.7 410 3.2  
 326 13489 491 3.6 434 3.2  
 BCA 262 260 263  
 4 LACT: 52912 1895 3.6 1714 3.2 KG

**DUREGAL ASTRE STARBUCK ET PB**

HOCANM392405 \*CVF\*BLF ET GT  
 EX-CAN EXTRA'92  
**HANOVERHILL STAR ROYAL ET PB**  
 HOCANF4323541 \*BLF ET GT  
 VG-86-3YR-CAN 7\*(3/33)  
**RENOWN FACTOR-ET PB**  
 HOUSAM2129913 \*RDC\*BLF ET GT  
 GP-82-5YR-USA GM ST'98  
**SUNNYLODGE BOY GEORGIE PB**  
 HOCANF5285664 R&W GT  
 VG-85-3YR-CAN 2\*(8/2)

**SHANALTA TALENT VANIA PB**

HOCANF10991956 R&W B:2009 Dec 13  
 EX-90-CAN  
 MS:91(FA:8 RAH:8 RAW:7) F&L:91 DS:90 R:90  
 CAN-EBV Apr\*14 65%Rel LPI+1650/54%  
 KG M-342/21% F-20/11% %F-0.07  
 SCS 3.09 P-4/28% %P+0.06  
 CAN-EBV Apr\*14 55%Rel Conf+3/59%  
 MS+5 F&L+1 DS-3 R+2  
 02-01 305 8587 300 3.5 283 3.3  
 321 8979 318 3.5 298 3.3  
 BCA 215 204 225  
 03-01 305 9780 351 3.6 330 3.4  
 BCA 211 206 223  
 04-00 P106 10291 378 3.7 317 3.1  
 PBCA 201 201 196  
 3 LACT: 23138 834 3.6 761 3.3 KG  
 AVG BCA: M209(+13) F204(+7) P215(+17)

**LADINO PARK TALENT-IMP-ET PB**

HOAUSM930377 \*RDC\*CVF\*BLF ET GT  
 EX-90-6YR-AUS ST'03  
 CAN-GEV Apr\*14 99%Rel GLPI+1735/99%  
 KG M-263 F-33 %F-0.23 P+1 %P+0.09  
 CAN-GEV Apr\*14 99%Rel Conf+8  
**SHANALTA RAND VANIA PB**  
 HOCANF7656911 R&W  
 VG-86-4YR-CAN  
 02-06 305 7905 307 3.9 236 3.0  
 BCA 181 188 170  
 03-06 305 10685 399 3.7 339 3.2  
 357 11789 444 3.8 378 3.2  
 BCA 219 219 217  
 04-07 304 10852 420 3.9 351 3.2  
 BCA 205 215 211  
 05-07 305 8976 325 3.6 299 3.3  
 BCA 164 160 175  
 06-07 190 6558 256 3.9 212 3.2  
 5 LACT: 47256 1802 3.8 1517 3.2 KG  
 AVG BCA: M192(+9) F196(+11) P193(+8)  
 Progeny Data: 1EX 0VG 1GP 0G 0F  
 2 DAUS ME AVG: 9541 330 3.5 306 3.2  
 AVG BCA: M180 F169 P185

**MAUGHLIN STORM PB**

HOCANM5457798 \*CVF\*BRC\*BLF ET GT  
 EX-CAN EXTRA'96  
**MARKWELL LEADER ROSE-ET PB**  
 HOUSAF15804313 \*RDC ET GT  
 EX-91-2E-USA VG-86-3YR-CAN  
**SHANALTA RUBENS RAND PB**  
 HOCANM8287993 R&W ET  
 EX-CAN  
**SHANALTA CEVIS VAL PB**  
 HOCANF8557467  
 G-77-2YR-CAN  
 01-11 305 5193 183 3.5 174 3.4  
 365 6173 221 3.6 210 3.4  
 1 LACT: 6347 228 3.6 217 3.4 KG  
 Progeny Data: 0EX 1VG 0GP 0G 0F  
 1 DAUS ME AVG: 10176 382 3.8 320 3.1  
 AVG BCA: M192 F196 P193

**LOT NO: 43****SHANALTA DAMION PANSIE PB**

HOCANF11370879 B:2011 Aug 09  
 CAN-PA Apr\*14 42%Rel PA LPI+1921/36%  
 KG M+257/51% F-29/6% %F-0.36  
 SCS 3.21 P+14/62% %P+0.05  
 CAN-PA Apr\*14 33%Rel Conf+8/93%  
 MS+7 F&L+5 DS+7 R+6

Consigned by:  
 STRAUB & SON DAIRY  
 Tel: 403-546-2091 Fax: 403-546-4181

#Fresh

**ERBACRES DAMION PB**

HOUSAM130263722 \*CVF\*RDF\*BYF\*BLF\*DPF GT  
 EX-96-11YR-USA ST'10  
 CAN-GEV Apr\*14 99%Rel GLPI+1890/99%  
 KG M-413/10% F-57/0% %F-0.41  
 SCS 3.21 P+4/25% %P+0.16  
 CAN-GEV Apr\*14 99%Rel Conf+14/99%  
 MS+10 F&L+10 DS+13 R+10  
 Progeny Data: 3995 Daus: 89% GP+  
 207EX 1388VG 1980GP 412G 8F  
 4283 DAUS ME AVG: 11322 407 3.6 363 3.2  
 AVG BCA: M214 F209 P219

**REGANCREST ELTON DURHAM-ET PB**

HOUSAM2250783 \*CVC\*RDF\*BLF ET GT  
 EX-90-7YR-USA GM  
 GMACE Apr\*14 99%Rel GMLPI+1848/99%  
 KG M-165 F-41 %F-0.35 P+10 %P+0.16  
 GMACE Apr\*14 99%Rel Conf+8  
**REGANCREST ENCORE DALHIA-ET PB**  
 HOUSAF124287356 ET  
 VG-89-4YR-USA  
 02-01 305 11630 381 3.3 381 3.3  
 365 13268 440 3.3 439 3.3  
 2 LACT: 28894 1004 3.5 952 3.3 KG

**EMPRISE BELL ELTON PB**

HOUSAM1912270 \*CVC\*BLC\*DPF GT  
 EX-95-11YR-USA SP'98  
**SNOW-N DENISES DELLIA PB**  
 HOUSAF12895802 \*CVF\*BLF GT  
 EX-95-2E-USA GMD DOM 5\*(0/25)  
**MARCREST ENCORE PB**  
 HOUSAM2048702 \*CVF\*BLF GT  
 EX-96-9YR-USA GM  
**SNOW-N DENISES DELLIA PB**  
 HOUSAF12895802 \*CVF\*BLF GT  
 EX-95-2E-USA GMD DOM 5\*(0/25)

**PERBECK ALEXANDER PANDEL PB**

HOCANF7795966 B:2006 Apr 11  
 GP-83-2YR-CAN  
 MS:85(FA:5 RAH:8 RAW:9) F&L:83 DS:84 R:82  
 CAN-EBV Apr\*14 68%Rel LPI+1984/46%  
 KG M+926/83% F-1/33% %F-0.31  
 SCS 3.21 P+24/79% %P-0.06  
 CAN-EBV Apr\*14 34%Rel Conf+3/59%  
 MS+5 F&L+1 DS+2 R+3  
 03-01 305 11345 361 3.2 356 3.1  
 365 12951 417 3.2 408 3.2  
 BCA 258 221 251  
 04-03 305 12627 345 2.7 388 3.1  
 BCA 264 193 252  
 05-03 208 7573 205 2.7 242 3.2  
 3 LACT: 34400 1006 2.9 1081 3.1 KG  
 AVG BCA: M261(+64) F207(+13) P252(+53)

**BUDJON-JK-1 DURHAM ALEXANDER PB**

HOCANM8851896 \*CVF ET GT  
 VG-86-2YR-CAN  
 CAN-PA Apr\*14 40%Rel PA LPI+1784/39%  
 KG M+198 F-23 %F-0.30 P+11 %P+0.04  
 CAN-PA Apr\*14 42%Rel Conf+6  
**PERBECK VOYEUR PANDALA 87%**  
 HOCANF8877667  
 Progeny Data: 0EX 0VG 1GP 0G 0F  
 2 DAUS ME AVG: 13638 424 3.1 416 3.1  
 AVG BCA: M258 F217 P251

**REGANCREST ELTON DURHAM-ET PB**

HOUSAM2250783 \*CVC\*RDF\*BLF ET GT  
 EX-90-7YR-USA GM  
**OSEEANA ASHLYNS ALEXUS-ET PB**  
 HOUSAF60983016 ET GT  
 VG-88-4YR-USA  
**LESPELLON VOYEUR PB**  
 HOCANM8291150 \*RDF ET GT  
**PERBECK LUKE PANDEE 75%**  
 HOCANF8364489  
 Progeny Data: 0EX 0VG 0GP 1G 0F





*Cam*  
 Res. Grand Calgary Spring '04  
 1st Mature Cow Calgary Spring '06,'04  
 HM.Grand MB Spring '04

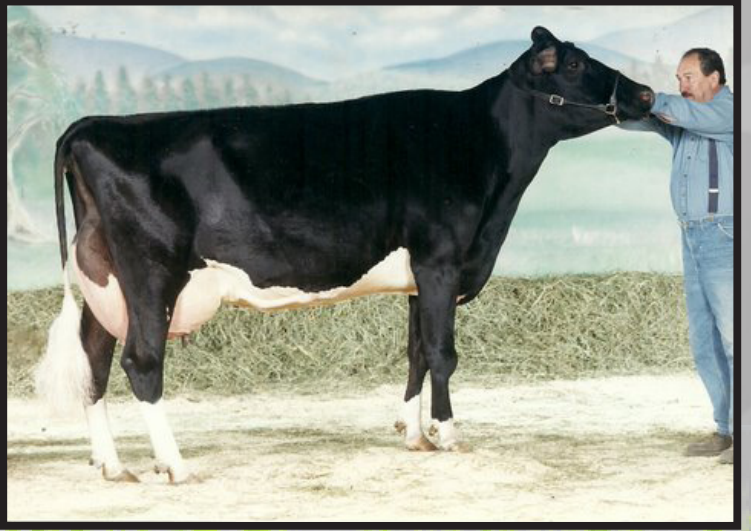

*Catherine*  
 1st Jr.2-Yr-Old Central MB '93

2ND DAM LOT 44: SERLI JED *Cam* (EX-94-3E-CAN) 3\*

3RD DAM OF LOT 44: SERLI SKYBUCK *Catherine* (EX-CAN) 9\*

**LOT NO: 44**

**SERLI BRAXTON CINDI PB**  
 HOCANF11208473 GT B:2010 Nov 03  
 VG-85-2YR-CAN  
 MS:86 (FA:8 RAH:8 RAW:8) F&L:84 DS:86 R:82  
 CAN-GEV Apr\*14 70%Rel GLPI+1549/67%  
 KG M+207/48% F-16/15% %F-0.22  
 SCS 3.03 P-21/8% %P-0.25  
 CAN-GEV Apr\*14 67%Rel Conf+10/97%  
 MS+8 F&L+1 DS+13 R+5

Consigned by:  
 WENDON HOLSTEINS  
 Tel: 403-227-2142 Fax: 403-227-2403  
 #Fresh



**REGANCREST S BRAXTON-ET PB**  
 HOUSAM61898423 \*CVF\*RDF\*BYF\*BLF\*DPF ET GT  
 EX-95-5YR-USA ST'13  
 CAN-GEV Apr\*14 99%Rel GLPI+2055/97%  
 KG M+1755/95% F+21/51% %F-0.38  
 SCS 3.10 P+23/60% %P-0.29  
 CAN-GEV Apr\*14 98%Rel Conf+11/98%  
 MS+6 F&L+8 DS+17 R+9  
 Progeny Data: 1509 Daus: 81% GP+  
 OEX 273VG 943GP 289G 4F  
 1691 DAUS ME AVG: 12294 446 3.6 365 3.0  
 AVG BCA: M232 F228 P221

**PICSTON SHOTTLE-ET PB**  
 HOGBRM598172 \*CVF\*BYF\*BLF\*MFF ET GT  
 EX-96-7YR-GBR EXTRA'09 GM'10  
 CAN-GEV Apr\*14 99%Rel GLPI+2472/99%  
 KG M+993 F+38 %F+0.02 P+28 %P-0.04  
 CAN-GEV Apr\*14 99%Rel Conf+9  
**REGANCREST-PR BARBIE-ET PB**  
 HOUSAF60602011 \*CVF ET GT  
 EX-92-7YR-USA DOM GMD 6\*(0/32)  
 02-06 305 12120 478 3.9 401 3.3  
 365 14374 561 3.9 476 3.3  
 2 LACT: 32282 1221 3.8 1049 3.2 KG

**CAROL PRELUDE MTOTO ET PB**  
 HOITAMVT1962A \*CVF\*BYF\*BLF ET GT  
 EX-91-8YR-ITA GM'12  
**CONDON AERO SHARON PB**  
 HOCANF5373153  
 EX-91-6YR-GBR  
**REGANCREST ELTON DURHAM-ET PB**  
 HOUSAM2250783 \*CVF\*RDF\*BLF ET GT  
 EX-90-7YR-USA GM  
**REGANCREST JUROR BRINA-ET PB**  
 HOUSAF17014963 ET  
 EX-92-4YR-USA GMD

**SERLI LORENZO BUNNY PB**  
 HOCANF9397595 ET GT B:2003 Sep 02  
 EX-90-2E-CAN  
 MS:90 (FA:7 RAH:8 RAW:6) F&L:92 DS:91 R:91  
 CAN-EBV Apr\*14 73%Rel PA LPI+1429/55%  
 KG M-649/11% F-24/9% %F+0.00  
 SCS 3.05 P-35/2% %P-0.12  
 CAN-PA Apr\*14 40%Rel Conf+5/78%  
 MS+2 F&L+2 DS+5 R+1  
 02-06 305 8743 321 3.7 267 3.1 Scs3.4  
 BCA 208 207 201  
 03-06 305 9608 337 3.5 288 3.0 Scs2.1  
 BCA 205 196 193  
 04-08 305 10157 348 3.4 299 2.9 Scs3.0  
 BCA 205 190 192  
 05-09 305 9953 313 3.1 293 2.9 Scs3.5  
 BCA 198 169 184  
 08-05 305 10671 434 4.1 321 3.0 Scs4.2  
 323 10962 447 4.1 331 3.0  
 BCA 201 225 196  
 7 LACT: 65028 2343 3.6 1954 3.0 KG  
 AVG BCA: M197(-5) F189(+0) P187(-12)  
 Progeny Data: OEX 3VG 2GP 1G OF  
 3 DAUS ME AVG: 10965 391 3.6 341 3.1  
 AVG BCA: M207 F200 P206

**LYSTEL LORENZO PB**  
 HOCANM9017961 \*CVF\*BLF ET GT  
 VG-86-5YR-CAN ST'02  
 CAN-GEV Apr\*14 99%Rel GLPI+1793/99%  
 KG M+739 F+12 %F-0.14 P-6 %P-0.26  
 CAN-GEV Apr\*14 99%Rel Conf+4  
**SERLI JED CAM PB**  
 HOCANF9019224 ET GT  
 EX-94-3E-CAN 3\*(5/10)  
 05-02 305 11406 454 4.0 465 4.1  
 BCA 222 235 284  
 07-02 305 12414 438 3.5 435 3.5  
 BCA 246 233 272  
 09-01 305 13534 548 4.0 419 3.1  
 365 15654 643 4.1 492 3.1  
 BCA 276 304 270  
 5 LACT: 72245 2993 4.1 2592 3.6 KG  
 AVG BCA: M231(+15) F249(+48) P253(+35)  
 RES.GRAND 2004 CALGARY SPRING  
 1ST MATURE COW 2006 CALGARY SPRING  
 1ST MATURE COW 2004 CALGARY SPRING  
 HM.GRAND 2004 MB SPRING  
 Progeny Data: 3EX 3VG 1GP 0G OF  
 6 DAUS ME AVG: 10102 362 3.6 319 3.2  
 AVG BCA: M191 F185 P193

**SHEN-VAL NV LM FORMATION-ET PB**  
 HOUSAM2163822 \*CVF\*BYF\*BLF ET GT  
 VG-85-6YR-USA GM EXTRA'00  
**COMESTAR L OR BLACK PB**  
 HOCANF5311227 ET GT  
 VG-87-5YR-CAN 16\*(3/95)  
**JUNIPER ROTATE JED-ET PB**  
 HOUSAM2040728 \*BYC\*CVF\*BLF ET GT  
 EX-96-2E-USA GM'94 EXTRA'97  
**SERLI SKYBUCK CATHERINE PB**  
 HOCANF5401071 GT  
 EX-CAN 9\*(4/41)  
 08-08 305 13487 491 3.6 433 3.2  
 333 13921 512 3.7 451 3.2  
 BCA 255 254 264  
 7 LACT: 72472 2673 3.7 2340 3.2 KG  
 AVG BCA: M214(+12) F212(+12) P218(+15)  
 1ST JR.2-YR 1993 CENTRAL MB  
 Progeny Data: 2EX 8VG 4GP 1G OF  
 15 DAUS ME AVG: 11693 405 3.5 369 3.2  
 AVG BCA: M221 F208 P223



**LOT NO : 45****WENDON CHAMPION KIT PB**

HOCANF10954357 B:2010 Oct 24  
 VG-85-2YR-CAN  
 MS:86(FA:8 RAH:7 RAW:6) F&L:83 DS:87 R:84  
 CAN-EBV Apr\*14 58%Rel LPI+1749/49%  
 KG M+117/43% F+10/50% %P+0.06  
 SCS 3.13 P-3/30% %P-0.06  
 CAN-EBV Apr\*14 45%Rel Conf+3/59%  
 MS+1 F&L-1 DS+9 R+7

02-01 305 7657 327 4.3 238 3.1  
 337 8399 362 4.3 264 3.1  
 BCA 186 215 182  
 1 LACT: 8399 362 4.3 264 3.1 KG  
 AVG BCA: M186(-34) F215(-26) P182(-36)

Consigned by:  
 WENDON HOLSTEINS  
 Tel: 403-227-2142 Fax: 403-227-2403

#Fresh

4th-7th Maternal Dam  
 C R F MAD E PERSIST KITTEN VG-85-4YR-CAN  
 C R F PERSIST EBY KITTEN GP-83-2YR-CAN 2\*  
 C R F EBY ANAC KITTY GP-82-3YR-CAN  
 C R F NORTH MED KITTY VG-85-3YR-CAN 1\*

**CALBRETT-I H H CHAMPION PB**

HOCANM6961162 \*BYC\*CVF\*BLF ET GT  
 EX-CAN EXTRA'02  
 F&L:90 DS:90 R:86  
 CAN-GEV Apr\*14 99%Rel GLPI+1853/99%  
 KG M+1107/78% F+20/50% %P-0.18  
 SCS 2.86 P+25/64% %P-0.10  
 CAN-GEV Apr\*14 99%Rel Conf+1/52%  
 MS-3 F&L-4 DS+9 R+9  
 Progeny Data: 11773 Daus: 70% GP+  
 446EX 2723VG 5127GP 3211G 266F  
 13011 DAUS ME AVG: 11834 433 3.7 366 3.1  
 AVG BCA: M224 F222 P221

**STARTMORE RUDOLPH PB**

HOCANM5470579 \*CVF\*BLF ET GT  
 EX-CAN GM EXTRA'96  
 CAN-GEV Apr\*14 99%Rel GLPI+1727/99%  
 KG M+522 F-2 %F-0.20 P+16 %P-0.01  
 CAN-GEV Apr\*14 99%Rel Conf-6

**SKYS-THE-LIMIT CLAIRE-ET PB**

HOUSAF15386863 \*CVF ET GT  
 EX-CAN DOM 12\*(0/61)  
 05-03 305 15690 760 4.8 521 3.3  
 365 18121 866 4.8 609 3.4  
 BCA 318 415 332  
 3 LACT: 48347 2151 4.4 1664 3.4 KG

**MADAWASKA AEROSTAR PB**

HOCANM383622 \*CVF\*BLF ET GT  
 EX-CAN EXTRA'92 GM'95  
**STARTMORE RACHELLE ET PB**  
 HOCANF4324253 \*BLF ET GT  
 VG-85-3YR-CAN 14\*(15/55)

**TO-MAR HORTON-ET PB**

HOUSAM2007299 \*BLF\*DPF ET GT  
 EX-90-6YR-USA

**COOKS-VALLEY L-MAN CURLY-ET PB**

HOUSAF14289247 ET GT  
 VG-87-5YR-USA DOM 4\*(0/20)

**CRF LHEROS LINCOLN KITTY PB**

HOCANF8801339 B:2003 May 14  
 EX-91-2E-CAN  
 MS:90(FA:7 RAH:6 RAW:7) F&L:91 DS:94 R:93  
 CAN-EBV Apr\*14 69%Rel LPI+1610/56%  
 KG M-464/16% F-10/21% %F+0.08  
 SCS 3.14 P-27/4% %P-0.10  
 CAN-EBV Apr\*14 53%Rel Conf+5/78%  
 MS+3 F&L+3 DS+6 R+8  
 02-02 305 9805 353 3.6 302 3.1  
 313 10006 361 3.6 309 3.1  
 BCA 253 243 242  
 03-05 305 10346 330 3.2 300 2.9  
 BCA 216 183 195  
 05-00 292 9854 357 3.6 304 3.1  
 BCA 197 194 193  
 06-00 305 11845 444 3.7 369 3.1  
 BCA 232 237 231  
 07-05 113 6062 227 3.7 153 2.5  
 5 LACT: 49991 1803 3.6 1503 3.0 KG  
 AVG BCA: M225(+20) F214(+22) P215(+11)  
 Progeny Data: 0EX 1VG 0GP 0G 0F  
 1 DAUS ME AVG: 9845 420 4.3 301 3.1  
 AVG BCA: M186 F215 P182

**COMESTAR LHEROS PB**

HOCANM6663935 \*CVF\*RDF\*BYF\*BLF ET GT  
 EX-97-CAN EXTRA'02  
 CAN-GEV Apr\*14 99%Rel GLPI+1662/99%  
 KG M-370 F-21 %F-0.08 P-7 %P+0.04  
 CAN-GEV Apr\*14 99%Rel Conf+6

**CRF LINCOLN SUNDIAL KITTY PB**

HOCANF5985259  
 GP-80-3YR-CAN 1\*(7/0)  
 02-04 305 9106 313 3.4 289 3.2  
 306 9127 313 3.4 290 3.2  
 BCA 224 207 224  
 03-04 305 9835 342 3.5 312 3.2  
 BCA 213 201 212  
 05-05 292 10230 353 3.5 330 3.2  
 BCA 202 190 208  
 09-05 300 10687 360 3.4 314 2.9  
 BCA 213 197 200  
 10-09 P 72 8750 296 3.4 279 3.2  
 PBCA 170 156 172  
 9 LACT: 82351 2846 3.5 2572 3.1 KG  
 AVG BCA: M201(+3) F188(+9) P199(+1)  
 Progeny Data: 1EX 1VG 2GP 0G 0F  
 4 DAUS ME AVG: 10894 392 3.6 332 3.0  
 AVG BCA: M206 F201 P201

**SHOREMAR MASON PB**

HOCANM5279989 \*CVF\*BLF ET GT  
 EX-CAN EXTRA'95 GM'12

**COMESTAR LAURA BLACK PB**

HOCANF5319783 ET GT  
 VG-87-3YR-CAN 24\*(5/115)

**HANOVERHILL LINCOLN ET PB**

HOCANM384785 \*RDF\*BLF ET GT  
 EX-CAN EXTRA'90

**CRF SUNDIAL MAD E KITTEN PB**

HOCANF4354974  
 VG-85-7YR-CAN  
 08-02 294 11929 329 2.8 335 2.8  
 BCA 219 165 199  
 7 LACT: 71420 2017 2.8 2045 2.9 KG  
 AVG BCA: M194(+13) F148(-16) P179(-2)  
 Progeny Data: 0EX 0VG 1GP 0G 0F  
 1 DAUS ME AVG: 10627 367 3.5 330 3.1  
 AVG BCA: M201 F188 P199

**LOT NO : 46****WILLOWRIDGE LAUTHORITY STAR PB**

HOCANF11612579 B:2012 Oct 25  
 CAN-PA Apr\*14 42%Rel PA LPI+2157/38%  
 KG M-154/29% F+14/56% %F+0.19  
 SCS 3.07 P+7/48% %P+0.11  
 CAN-PA Apr\*14 36%Rel Conf+9/96%  
 MS+8 F&L+7 DS+8 R+1

Consigned by:  
 WILLOWRIDGE HOLSTEINS  
 Tel: 780-918-4759 Fax: 780-992-9371

#Open

4th Maternal Dam  
 LINDVED T COUNT STINE EX-CAN

**COMESTAR LAUTHORITY PB**

HOCANM103455217 \*CVF\*BYF\*BLF ET GT  
 EXTRA'10  
 CAN-GEV Apr\*14 99%Rel GLPI+2618/98%  
 KG M+503/48% F+54/89% %P+0.33  
 SCS 2.92 P+25/64% %P+0.07  
 CAN-GEV Apr\*14 98%Rel Conf+14/99%  
 MS+13 F&L+9 DS+12 R+5  
 Progeny Data: 2354 Daus: 77% GP+  
 5EX 270VG 1545GP 516G 18F  
 2594 DAUS ME AVG: 11580 455 3.9 363 3.1  
 AVG BCA: M219 F233 P219

**BRAEDALE GOLDWYN PB**

HOCANM10705608 \*CVF\*BYF\*BLF GT  
 GP-84-8YR-CAN EXTRA'05 GM'12  
 CAN-GEV Apr\*14 99%Rel GLPI+2630/99%  
 KG M+232 F+45 %P+0.35 P+25 %P+0.16  
 CAN-GEV Apr\*14 99%Rel Conf+11

**COMESTAR LAUTELMA IGNITER PB**

HOCANF100748831 \*BLF ET GT  
 VG-89-4YR-CAN 20\*(0/100)  
 04-02 305 19350 923 4.8 670 3.5  
 365 22591 1063 4.7 784 3.5  
 BCA 392 499 421  
 2 LACT: 51677 2320 4.5 1852 3.6 KG

**SHOREMAR JAMES PB**

HOCANM5902195 \*CVF\*BLF GT  
 GP-81-2YR-CAN EXTRA'98  
**BRAEDALE BALER TWINE PB**  
 HOCANF6860888 \*BLF ETM GT  
 VG-86-2YR-CAN 33\*(27/138)

**SUMMERSHADE IGNITER PB**

HOCANM6466625 \*CVF\*RDF\*BYF\*BLF ET GT  
 EX-CAN EXTRA'00

**COMESTAR LAUTELLE EMERSON PB**

HOCANF7260565 \*BLC ET GT  
 VG-85-2YR-CAN 2\*(0/11)

**SUNCOUNTRY SPRING STARFIRE PB**

HOCANF7717520 B:2007 Aug 17  
 VG-88-5YR-CAN  
 MS:87(FA:6 RAH:8 RAW:6) F&L:90 DS:89 R:91  
 CAN-EBV Apr\*14 67%Rel LPI+1724/53%  
 KG M-810/7% F-25/8% %F+0.05  
 SCS 3.23 P-10/19% %P+0.15  
 CAN-EBV Apr\*14 44%Rel Conf+4/69%  
 MS+4 F&L+5 DS+3 R-2  
 02-03 305 9216 329 3.6 310 3.4  
 BCA 217 210 230  
 03-10 305 10657 388 3.6 371 3.5  
 321 11029 401 3.6 386 3.5  
 BCA 226 223 246  
 05-02 272 10021 364 3.6 331 3.3  
 BCA 188 182 197  
 3 LACT: 32254 1177 3.6 1104 3.4 KG  
 AVG BCA: M210(+5) F205(-2) P224(+17)

**LYSTEL STARFIRE PB**

HOCANM7221650 \*RDC ET GT  
 ST'06  
 CAN-GEV Apr\*14 98%Rel GLPI+2072/97%  
 KG M-408 F-4 %F+0.11 P+3 %P+0.15  
 CAN-GEV Apr\*14 97%Rel Conf+4

**SUNCOUNTRY STARLA ENCOUNTER PB**

HOCANF8759259  
 VG-85-2YR-CAN  
 02-05 305 7813 319 4.1 266 3.4  
 313 7951 325 4.1 271 3.4  
 BCA 192 208 203  
 03-05 305 8831 330 3.7 299 3.4  
 BCA 196 195 202  
 04-07 257 7231 262 3.6 236 3.3  
 BCA 138 134 142  
 05-09 298 8703 318 3.7 278 3.2  
 BCA 158 157 162  
 07-02 305 9303 363 3.9 302 3.2  
 BCA 181 193 188  
 5 LACT: 42588 1625 3.8 1409 3.3 KG  
 AVG BCA: M173(-50) F177(-72) P179(-48)  
 Progeny Data: 0EX 1VG 1GP 0G 0F  
 2 DAUS ME AVG: 10705 396 3.7 356 3.3  
 AVG BCA: M202 F203 P216

**STBVQ RUBENS PB**

HOCANM5844883 \*RDC\*CVF\*BLF ET GT  
 VG-88-14YR-CAN ST'98 GM'03  
**COMESTAR L OR BLACK PB**  
 HOCANF5311227 ET GT  
 VG-87-5YR-CAN 16\*(3/95)

**INDIANHEAD ENCOUNTER-ET PB**

HOUSAM130432362 \*RDC\*CVF\*BLF ET GT  
 EX-CAN ST'05

**LINDVED STARLA CARLTON PB**

HOCANF10648926  
 VG-85-2YR-CAN  
 03-06 305 11494 445 3.9 357 3.1  
 365 13143 503 3.8 410 3.1  
 BCA 254 263 241  
 3 LACT: 32248 1242 3.9 988 3.1 KG  
 AVG BCA: M246(+16) F259(+2) P237(+5)  
 Progeny Data: 0EX 2VG 0GP 0G 0F  
 2 DAUS ME AVG: 11248 448 4.0 351 3.1  
 AVG BCA: M213 F229 P212



Anita



Annie  
Grand AB Dairy Congress '96

3RD DAM LOT 47: SKYCREST STARDUST Anita (EX-CAN) 5\*

4TH DAM OF LOT 47: DONAVUE ASTRO Annie (EX-4E-CAN)

**LOT NO: 47**

**DARDEL PLANET APPLE PB**

HOCANF11612576 B:2012 Oct 15  
CAN-PA Apr\*14 40%Rel PA LPI+2408/38%  
KG M+1610/96% F+46/92% %F-0.13  
SCS 2.86 P+64/98% %P+0.00  
CAN-PA Apr\*14 38%Rel Conf+5/78%  
MS+5 F&L+3 DS+2 R+2

Consigned by:  
WILLOWRIDGE HOLSTEINS  
Tel: 780-918-4759 Fax: 780-992-9371

#Open

4th & 5th Maternal Dam  
DONVUE ASTRO ANNIE EX-4E-CAN  
ROSECAMP APHRODITE VG-85-6YR-CAN



**ENSENADA TABOO PLANET-ET PB**

HOUSAM60597003 \*CVF\*RDF\*BYF\*BLF\*DPF ET GT  
EX-90-4YR-USA GM'11 EXTRA'12  
CAN-GBEV Apr\*14 99%Rel GLPI+2725/98%  
KG M+1981/97% F+63/94% %F-0.11  
SCS 2.91 P+64/98% %P+0.00  
CAN-GBEV Apr\*14 99%Rel Conf+6/85%  
MS+7 F&L+3 DS+2 R+1  
Progeny Data: 626 Daus: 75% GP+  
OEX 144VG 326GP 151G 5F  
722 DAUS ME AVG: 12815 483 3.8 399 3.1  
AVG BCA: M242 F247 P241

**ROSE-BAUM TABOO-ET PB**

HOUSAM17121203 \*CVF\*BLF ET GT  
VG-87-7YR-USA GM'10  
CAN-GBEV Apr\*14 97%Rel GLPI+1823/95%  
KG M+78 F+10 %F+0.07 P+7 %P+0.04  
CAN-GBEV Apr\*14 93%Rel Conf-4  
**PLUSHANSKI AMEL PATTY-ET PB**  
HOUSAF130161039 \*CVF ET  
EX-93-3E-USA DOM GMD  
04-09 305 17713 574 3.2 539 3.0  
365 20357 666 3.3 626 3.1  
4 LACT: 116130 3791 3.3 3542 3.1 KG

**END-ROAD BLACKSTAR MAJIC-ET PB**

HOUSAM2119660 ET GT  
EX-92-7YR-USA SP'00  
**ROSE-BAUM WINKEN ALAS PB**  
HOUSAF14484760 \*BLF  
EX-92-2E-USA DOM  
**OUT-JOCK CHOICE AMEL-ET PB**  
HOUSAM2231596 \*CVF\*BYF\*BLF ET GT  
VG-85-5YR-USA GM

**DIVIDING-RIDGE PEG-ET PB**

HOUSAF17268712 ET  
VG-86-2YR-USA GMD DOM

**DARDEL BOLTON APRICOT PB**

HOCANF11010025 B:2010 Jun 03  
VG-85-3YR-CAN  
MS:87 (FA:7 RAH:7 RAW:4) F&L:88 DS:81 R:86  
CAN-EBV Apr\*14 62%Rel LPI+2122/52%  
KG M+1240/91% F+29/78% %F-0.15  
SCS 2.81 P+26/81% %P-0.13  
CAN-EBV Apr\*14 51%Rel Conf+4/69%  
MS+4 F&L+3 DS+2 R+2  
02-04 305 9961 351 3.5 296 3.0  
330 10777 382 3.5 322 3.0  
BCA 234 221 218  
03-04 P146 11979 414 3.5 357 3.0  
PBCA 249 231 232  
2 LACT: 17382 607 3.5 513 3.0 KG  
AVG BCA: M242(+33) F226(+18) P225(+16)

**SANDY-VALLEY BOLTON-ET PB**

HOUSAM131823833 \*BYC\*CVF\*BLF ET GT  
EX-90-5YR-USA GM'10 EXTRA'10  
CAN-GBEV Apr\*14 99%Rel GLPI+2615/99%  
KG M+1842 F+63 %F-0.04 P+51 %P-0.08  
CAN-GBEV Apr\*14 99%Rel Conf+8

**RF STORM ANGEL PB**

HOCANF9301903 \*BRC ET GT  
VG-88-6YR-CAN  
02-01 305 9744 360 3.7 337 3.5  
BCA 237 235 257  
03-10 305 12366 383 3.1 421 3.4  
BCA 266 221 279  
04-10 305 12840 436 3.4 401 3.1  
BCA 261 237 255  
06-02 305 15802 504 3.2 504 3.2  
347 17173 548 3.2 553 3.2  
BCA 286 248 293  
07-05 305 14138 425 3.0 443 3.1  
BCA 265 218 267  
7 LACT: 89462 2915 3.3 2908 3.3 KG  
AVG BCA: M257(+36) F229(+15) P261(+31)  
Progeny Data: OEX 2VG OGP 1G OF  
3 DAUS ME AVG: 12098 407 3.4 375 3.1  
AVG BCA: M229 F209 P226

**LEXVOLD LUKE HERSHEL-ET PB**

HOUSAM2294436 \*CVF\*BYF\*BLF ET GT  
GM SP'04  
**SANDY-VALLEY BLESSING-ET PB**  
HOUSAF128824973 \*CVF ET GT  
VG-88-2YR-USA DOM GMD 6\*(0/31)  
**MAUGHLIN STORM PB**  
HOCANM5457798 \*CVF\*BRC\*BLF ET GT  
EX-CAN EXTRA'96

**SKYCREST STARDUST ANITA PB**

HOCANF6459324 GT  
EX-CAN 5\*(3/24)  
05-07 305 11731 475 4.0 387 3.3  
365 13313 552 4.1 454 3.4  
BCA 234 257 243  
5 LACT: 51483 2097 4.1 1787 3.5 KG  
AVG BCA: M198(-4) F216(+15) P214(+5)  
Progeny Data: 1EX 7VG 7GP 1G OF  
17 DAUS ME AVG: 11808 411 3.5 372 3.2  
AVG BCA: M223 F211 P225

**LOT NO : 48****WILLOWRIDGE WINDBROOK CHICKLET PB**

HOCANF11784297 B:2013 Apr 23  
 CAN-PA Apr\*14 39%Rel PA LPI+2413/36%  
 KG M+251/51% F+31/80% %F+0.20  
 SCS 2.87 P+18/69% %P+0.08  
 CAN-PA Apr\*14 36%Rel Conf+13/99%  
 MS+10 F&L+13 DS+9 R+7

Consigned by:  
 WILLOWRIDGE HOLSTEINS  
 Tel: 780-918-4759 Fax: 780-992-9371

#Open

4th-7th Maternal Dam  
 HOWES-I ENCORE CLEOPATRA VG-85-4YR-CAN  
 ELMVUE ASTRE COLLETE EX-CAN 1\*  
 TODDSDALE TAB CORINNE VG-86-6YR-USA  
 WERRCROFT JOHANNA CORINNE VG-88-11YR-USA

**GILLETTE WINDBROOK PB**

HOCANM7816429 \*CVF\*BYF\*BLF\*DPF\*CNF\*XIF ETM GT  
 EX-97-CAN EXTRA\*10  
 F&L:96 DS:97 R:97  
 CAN-GEBV Apr\*14 99%Rel GLPI+2687/97%  
 KG M+632/55% F+51/87% %F+0.26  
 SCS 3.08 P+32/77% %P+0.10  
 CAN-GEBV Apr\*14 98%Rel Conf+17/99%  
 MS+11 F&L+17 DS+16 R+9  
 Progeny Data: 2402 Daus: 84% GP+  
 11EX 396VG 1608GP 379G 8F  
 2519 DAUS ME AVG: 11589 458 4.0 366 3.2  
 AVG BCA: M219 F235 P221

**GILLETTE BRILEA F B I PB**

HOCANM8209524 \*CVF\*BYF\*BLF ET GT  
 EX-94-CAN EXTRA\*05  
 CAN-GEBV Apr\*14 99%Rel GLPI+2175/99%  
 KG M+1207 F+31 %F+0.12 P+29 %P+0.09  
 CAN-GEBV Apr\*14 99%Rel Conf+6  
**GILLETTE BLITZ 2ND WIND PB**  
 HOCANF7352248 ET GT  
 VG-88-3YR-CAN 42\*(5/209)  
 02-02 305 15004 535 3.6 449 3.0  
 365 17734 645 3.6 536 3.0  
 BCA 372 354 348  
 2 LACT: 31317 1231 3.9 981 3.1 KG

**CAROL PRELUDE MTOTO ET PB**

HOITAMVT1962A \*CVF\*BLF ET GT  
 EX-91-8YR-ITA GM\*12

**GILLETTE BRILEA BELLE FLEUR PB**

HOCANF6735509 ET GT  
 VG-86-3YR-CAN 10\*(0/53)

**FUSTEAD EMORY BLITZ-ET PB**

HOUSAMI7013604 \*CVF\*BLF ET GT  
 EX-95-12YR-USA EXTRA\*04 GM

**BRAEDALE SECOND CUT PB**

HOCANF6860889 ETM GT  
 VG-86-2YR-CAN 23\*(6/109)

**WILLOWRIDGE GOLDWYN CANDY PB**

HOCANF11200896 B:2010 Dec 08  
 VG-85-2YR-CAN  
 MS:85 (FA:7 RAH:7 RAW:7) F&L:86 DS:84 R:86  
 CAN-EBV Apr\*14 58%Rel LPI+2145/49%  
 KG M-131/30% F+10/50% %F+0.15  
 SCS 2.65 P+3/41% %P+0.07  
 CAN-EBV Apr\*14 45%Rel Conf+9/96%  
 MS+9 F&L+9 DS+3 R+5  
 02-04 305 9316 316 3.4 307 3.3  
 338 10227 357 3.5 340 3.3  
 BCA 229 209 238  
 1 LACT: 10227 357 3.5 340 3.3 KG  
 AVG BCA: M229(+30) F209(+12) P238(+39)

**BRAEDALE GOLDWYN PB**

HOCANM10705608 \*CVF\*BYF\*BLF GT  
 GP-84-8YR-CAN EXTRA\*05 GM\*12  
 CAN-GEBV Apr\*14 99%Rel GLPI+2630/99%  
 KG M+232 F+45 %F+0.35 P+25 %P+0.16  
 CAN-GEBV Apr\*14 99%Rel Conf+11

**MORSAN SEPTEMBER CANDICE PB**

HOCANF7708799  
 VG-87-5YR-CAN  
 02-06 305 8965 329 3.7 274 3.1  
 BCA 206 202 197  
 03-06 233 8204 215 2.6 262 3.2  
 BCA 170 119 169  
 04-07 305 9932 308 3.1 313 3.2  
 BCA 188 156 189  
 05-08 305 11662 425 3.6 368 3.2  
 BCA 213 210 215  
 07-06 305 12956 506 3.9 367 2.8  
 365 14759 588 4.0 431 2.9  
 BCA 237 249 215  
 5 LACT: 57026 2004 3.5 1781 3.1 KG  
 AVG BCA: M203(-5) F187(-14) P197(-11)  
 Progeny Data: 0EX 1VG 1GP 0G 0F  
 2 DAUS ME AVG: 10445 407 3.9 342 3.3  
 AVG BCA: M197 F209 P207

**SHOREMAR JAMES PB**

HOCANM5902195 \*CVF\*BLF GT  
 GP-81-2YR-CAN EXTRA\*98

**BRAEDALE BALER TWINE PB**

HOCANF6860888 \*BLF ETM GT  
 VG-86-2YR-CAN 33\*(27/138)

**PURSUIT SEPTEMBER STORM PB**

HOCANM6820564 \*RDC\*CVF\*BYF\*BLF ET GT  
 EX-CAN ST\*02 GM\*12

**HOWES COUSTEAU CANDICE PB**

HOCANF8494480  
 GP-84-3YR-CAN  
 02-07 305 10975 362 3.3 334 3.0  
 311 11162 368 3.3 340 3.0  
 BCA 261 232 251  
 4 LACT: 34143 1198 3.5 1019 3.0 KG  
 AVG BCA: M232(-24) F212(-30) P220(-26)  
 Progeny Data: 0EX 1VG 1GP 0G 0F  
 2 DAUS ME AVG: 10771 367 3.4 327 3.0  
 AVG BCA: M204 F188 P198

**LOT NO : 49****WILLOWRIDGE HERO JACKY PB**

HOCANF11784296 B:2013 Apr 23  
 CAN-PA Apr\*14 39%Rel PA LPI+2162/35%  
 KG M-555/13% F+35/84% %F+0.56  
 SCS 2.86 P-6/25% %P+0.12  
 CAN-PA Apr\*14 33%Rel Conf+11/98%  
 MS+9 F&L+6 DS+7 R+5

Consigned by:  
 WILLOWRIDGE HOLSTEINS  
 Tel: 780-918-4759 Fax: 780-992-9371

#Open

4th-7th Maternal Dam  
 GARKAY E C JOSEPHINE VG-88-6YR-CAN  
 WENDON VALIANT JOCELYN EX-5E-CAN 3\*  
 WENDON RORAE JOY VG-85-5YR-CAN 4\*  
 ULTRA NED PIXIE VG-85-3YR-CAN 4\*

**SIEMERS TOYS HERO 9701-ET PB**

HOUSAM62663985 \*CVF\*RDF\*BYF\*BLF\*DPF ET GT  
 EX-92-4YR-USA  
 GMACE Apr\*14 89%Rel GMLPI+2526/86%  
 KG M+109/29% F+55/90% %F+0.51  
 SCS 2.95 P+9/34% %P+0.06  
 GMACE Apr\*14 85%Rel Conf+14/99%  
 MS+15 F&L+7 DS+7 R+4  
 Progeny Data: 2 Daus: 100% GP+  
 0EX 2VG 0GP 0G 0F

**JENNY-LOU MRSHL TOYSTORY-ET PB**

HOUSAM60372887 \*CVF\*RDF\*BYF\*BLF ET GT  
 GM\*10 SP\*10  
 CAN-GEBV Apr\*14 99%Rel GLPI+2212/99%  
 KG M+1025 F+30 %F+0.07 P+31 %P+0.02  
 CAN-GEBV Apr\*14 99%Rel Conf+3  
**SIEMERS DURHAM HAST 4358-ET PB**  
 HOUSAF60404488 \*CVF\*RDF ET  
 EX-91-3YR-USA GMD  
 02-10 305 18434 767 4.2 619 3.4  
 365 20988 915 4.4 718 3.4  
 2 LACT: 33603 1421 4.2 1132 3.4 KG

**MARA-THON BW MARSHALL-ET PB**

HOUSAM2290977 \*CVF\*BLF ET GT  
 VG-86-5YR-USA GM\*04

**JENNY-LOU PATRON TOYANE PB**

HOUSAF1713307 \*RDF\*BLF\*DPF ET GT  
 VG-89-6YR-USA GMD DOM 4\*(0/20)

**REGANCREST ELTON DURHAM-ET PB**

HOUSAM2250783 \*CVF\*RDF\*BLF ET GT  
 EX-90-7YR-USA GM

**SIEMERS CHARLES HOSTESS PB**

HOUSAF15752442  
 VG-86-3YR-USA DOM

**SUNCOUNTRY JESSICA JOURNALIST PB**

HOCANF7717446 B:2005 Sep 07  
 VG-86-2YR-CAN  
 MS:86 (FA:9 RAH:8 RAW:9) F&L:83 DS:89 R:85  
 CAN-EBV Apr\*14 65%Rel LPI+1816/53%  
 KG M-1218/2% F+15/58% %F+0.60  
 SCS 2.76 P-21/8% %P+0.18  
 CAN-EBV Apr\*14 46%Rel Conf+8/93%  
 MS+4 F&L+4 DS+8 R+7  
 02-06 305 8864 375 4.2 304 3.4  
 334 9445 400 4.2 328 3.5  
 BCA 211 242 229  
 04-01 305 10931 402 3.7 359 3.3  
 BCA 213 210 222  
 06-02 305 10880 466 4.3 362 3.3  
 BCA 197 228 210  
 07-07 302 9916 431 4.3 331 3.3  
 BCA 190 225 204  
 5 LACT: 51304 2106 4.1 1706 3.3 KG  
 AVG BCA: M195(-14) F217(+14) P206(-2)  
 ALL-BC SR.CALF 2006  
 2ND SR.1-YR 2007 CALGARY SPRING  
 2ND SR.CALF 2006 CALGARY SPRING  
 2ND SR.CALF 2006 AGRIBITION  
 1ST SR.CALF 2006 SASKATOON EXPO

**RIDGE-STAR JOURNALIST-ET PB**

HOUSAM2261753 \*CVF\*BLF ET GT  
 VG-86-5YR-USA ST\*04  
 CAN-GEBV Apr\*14 99%Rel GLPI+1697/99%  
 KG M-2011 F+19 %F+0.96 P-36 %P+0.29  
 CAN-GEBV Apr\*14 98%Rel Conf+5

**SUNCOUNTRY JOY CHAMPION PB**

HOCANF8759233  
 VG-87-3YR-CAN  
 02-03 305 8748 346 4.0 286 3.3  
 BCA 214 226 218  
 03-06 305 13135 547 4.2 412 3.1  
 330 13962 584 4.2 440 3.2  
 BCA 268 302 264  
 04-07 305 13338 597 4.5 418 3.1  
 BCA 252 306 252  
 05-11 305 11020 467 4.2 345 3.1  
 BCA 216 250 217  
 07-02 305 9823 392 4.0 318 3.2  
 BCA 196 212 201  
 08-04 196 6598 261 4.0 227 3.4  
 6 LACT: 72058 3047 4.2 2353 3.3 KG  
 AVG BCA: M229(+4) F259(+11) P230(+3)  
 Progeny Data: 0EX 1VG 3GP 0G 0F  
 4 DAUS ME AVG: 10732 447 4.2 354 3.3  
 AVG BCA: M203 F229 P214

**JUNIPER ROTATE JED-ET PB**

HOUSAM2040728 \*BYC\*CVF\*BLF ET GT  
 EX-96-2E-USA GM\*94 EXTRA\*97

**RIDGE-STAR LEADMAN JULIE-ET PB**

HOUSAF14244258 ET  
 VG-87-3YR-USA GMD DOM

**CALBRETT-I H H CHAMPION PB**

HOCANM6961162 \*BYC\*CVF\*BLF ET GT  
 EX-CAN EXTRA\*02

**GARKAY CHARLES JINNEY PB**

HOCANF6497740 \*BRC GT  
 EX-CAN 2\*(11/0)  
 03-10 305 10436 429 4.1 343 3.3  
 316 10674 442 4.1 352 3.3  
 BCA 213 238 223  
 4 LACT: 39481 1654 4.2 1287 3.3 KG  
 AVG BCA: M204(-22) F232(-20) P209(-19)  
 Progeny Data: 0EX 2VG 1GP 0G 0F  
 3 DAUS ME AVG: 11768 466 4.0 368 3.1  
 AVG BCA: M222 F239 P222



**LOT NO: 50****WILLOWRIDGE LAUTHORITY CLARICE PB**

HOCANF11784304 B:2013 May 13  
 CAN-PA Apr\*14 41%Rel PA LPI+2019/38%  
 KG M+26/38% F+6/44% %P+0.04  
 SCS 3.11 P+2/39% %P+0.00  
 CAN-PA Apr\*14 38%Rel Conf+9/96%  
 MS+8 F&L+6 DS+9 R+1

Consigned by:  
 WILLOWRIDGE HOLSTEINS  
 Tel: 780-918-4759 Fax: 780-992-9371

#Open

4th & 5th Maternal Dam  
 KALLANDA LINDY EVA VG-85-4YR-CAN  
 EVANHOPE CAPRICE GHOST VG-86-4YR-CAN

**COMESTAR LAUTHORITY PB**

HOCANM103455217 \*CVF\*BYF\*BLF ET GT  
 EXTRA\*10  
 CAN-GEV Apr\*14 99%Rel GLPI+2618/98%  
 KG M+503/48% F+54/89% %P+0.33  
 SCS 2.92 P+25/64% %P+0.07  
 CAN-GEV Apr\*14 98%Rel Conf+14/99%  
 MS+13 F&L+9 DS+12 R+5  
 Progeny Data: 2354 Daus: 77% GP+  
 5EX 270VG 1545GP 516G 18F  
 2594 DAUS ME AVG: 11580 455 3.9 363 3.1  
 AVG BCA: M219 F233 P219

**BRAEDALE GOLDWYN PB**

HOCANM10705608 \*CVF\*BYF\*BLF GT  
 GP-84-8YR-CAN EXTRA\*05 GM\*12  
 CAN-GEV Apr\*14 99%Rel GLPI+2630/99%  
 KG M+232 F+45 %P+0.35 P+25 %P+0.16  
 CAN-GEV Apr\*14 99%Rel Conf+11  
**COMESTAR LAUTELMA IGNITER PB**  
 HOCANF100748831 \*BLF ET GT  
 VG-89-4YR-CAN 20\*(0/100)  
 04-02 305 19350 923 4.8 670 3.5  
 365 22591 1063 4.7 784 3.5  
 BCA 392 499 421  
 2 LACT: 51677 2320 4.5 1852 3.6 KG

**SHOREMAR JAMES PB**

HOCANM5902195 \*CVF\*BLF GT  
 GP-81-2YR-CAN EXTRA\*98  
**BRAEDALE BALER TWINE PB**  
 HOCANF6860888 \*BLF ETM GT  
 VG-86-2YR-CAN 33\*(27/138)  
**SUMMERSHADE IGNITER PB**  
 HOCANM6466625 \*CVF\*RDF\*BYF\*BLF ET GT  
 EX-CAN EXTRA\*00  
**COMESTAR LAUTELLE EMERSON PB**  
 HOCANF7260565 \*BLC ET GT  
 VG-85-2YR-CAN 2\*(0/11)

**MORSAN ROY COUNTESS PB**

HOCANF8968686 B:2006 Dec 29  
 VG-87-4YR-CAN  
 MS:87 (FA:6 RAH:8 RAW:7) F&L:83 DS:90 R:89  
 CAN-EBV Apr\*14 66%Rel LPI+1429/55%  
 KG M-450/17% F-42/2% %P-0.24  
 SCS 3.31 P-21/8% %P-0.06  
 CAN-EBV Apr\*14 54%Rel Conf+4/69%  
 MS+3 F&L+3 DS+5 R-3  
 02-02 305 9160 270 2.9 287 3.1  
 365 10651 310 2.9 338 3.2  
 BCA 229 182 226  
 04-02 302 9116 323 3.5 287 3.1  
 BCA 182 176 183  
 05-03 277 8537 286 3.4 259 3.0  
 BCA 166 151 162  
 06-04 305 8603 312 3.6 264 3.1  
 BCA 168 166 164  
 4 LACT: 39940 1330 3.3 1251 3.1 KG  
 AVG BCA: M186(-20) F169(-33) P184(-24)  
 Progeny Data: 0EX 0VG 1GP 0G 0F  
 1 DAUS ME AVG: 10004 228 2.3 352 3.5  
 AVG BCA: M189 F117 P213

**ROYLANE JORDAN-ET PB**

HOUSAM17064727 \*CVF\*BLF ET GT  
 EX-95-10YR-USA GM ST\*05  
 CAN-GEV Apr\*14 99%Rel GLPI+1690/99%  
 KG M-306 F-13 %F-0.01 P-17 %P-0.06  
 CAN-GEV Apr\*14 99%Rel Conf+6  
**KALLANDA ASTRONOMICAL EVA PB**  
 HOCANF9251157  
 EX-90-2E-CAN  
 03-01 305 11392 343 3.0 345 3.0  
 BCA 243 196 230  
 04-03 305 14301 426 3.0 406 2.8  
 BCA 275 222 248  
 05-04 305 12041 357 3.0 352 2.9  
 BCA 227 183 213  
 06-09 305 16835 551 3.3 481 2.9  
 333 17809 580 3.3 513 2.9  
 BCA 333 296 303  
 6 LACT: 70193 2208 3.1 2074 3.0 KG  
 AVG BCA: M257(+75) F216(+43) P237(3.0) EX3  
 1 Superior Lactation  
 Progeny Data: 0EX 3VG 1GP 0G 0F  
 4 DAUS ME AVG: 12656 414 3.3 372 2.9  
 AVG BCA: M239 F212 P225

**KED JUROR-ET PB**

HOUSAM2124357 \*CVF\*BLF\*DPF ET GT  
 GP-82-10YR-USA GM ST\*98  
**FIRDELL AEROSTAR BABBETE-ET PB**  
 HOUSAF14504541 ET  
 EX-90-4YR-USA GMD DOM 2\*(0/10)  
**OSEEANA ASTRONOMICAL-ET PB**  
 HOUSAM129355919 \*CVF\*BLF ET GT  
 EX-95-CAN ST\*04  
**KALLANDA AEROSTAR EVA PB**  
 HOCANF6707841  
 GP-82-2YR-CAN  
 02-02 305 9513 367 3.9 303 3.2  
 320 9839 383 3.9 316 3.2  
 BCA 241 251 240  
 5 LACT: 54614 1876 3.4 1718 3.1 KG  
 AVG BCA: M230(+30) F214(+5) P227(+27)  
 Progeny Data: 1EX 0VG 0GP 1G 0F  
 1 DAUS ME AVG: 13603 422 3.1 392 2.9  
 AVG BCA: M257 F216 P237

**LOT NO: 51****WILLOWRIDGE G W ATWOOD LANE PB**

HOCANF11864542 B:2013 Oct 11  
 CAN-PA Apr\*14 41%Rel PA LPI+2413/38%  
 KG M+512/65% F+20/65% %P+0.02  
 SCS 3.08 P+19/71% %P+0.02  
 CAN-PA Apr\*14 36%Rel Conf+15/99%  
 MS+12 F&L+14 DS+13 R+1

Consigned by:  
 WILLOWRIDGE HOLSTEINS  
 Tel: 780-918-4759 Fax: 780-992-9371

#Open

4th-6th Maternal Dam  
 HOLTVALE PENNY ET VG-85-2YR-CAN 4\*  
 HOLTVALE PAMELA VG-86-3YR-CAN 2\*  
 HOLTVALE PATSY EX-CAN 2\*

**MAPLE-DOWNS-I G W ATWOOD PB**

HOCANM8956379 \*CVF\*RDF\*BYF\*BLF\*DPF ET GT  
 EX-90-4YR-USA ST\*12  
 CAN-GEV Apr\*14 98%Rel GLPI+2843/97%  
 KG M+522/49% F+62/93% %P+0.41  
 SCS 2.93 P+27/68% %P+0.09  
 CAN-GEV Apr\*14 97%Rel Conf+17/99%  
 MS+17 F&L+19 DS+13 R-4  
 Progeny Data: 871 Daus: 91% GP+  
 0EX 359VG 433GP 79G 0F  
 911 DAUS ME AVG: 11931 471 3.9 376 3.2  
 AVG BCA: M225 F241 P227

**BRAEDALE GOLDWYN PB**

HOCANM10705608 \*CVF\*BYF\*BLF GT  
 GP-84-8YR-CAN EXTRA\*05 GM\*12  
 CAN-GEV Apr\*14 99%Rel GLPI+2630/99%  
 KG M+232 F+45 %P+0.35 P+25 %P+0.16  
 CAN-GEV Apr\*14 99%Rel Conf+11  
**MD-DELIGHT DURHAM ATLEE-ET PB**  
 HOUSAF131704103 ET GT  
 EX-92-4YR-USA DOM GMD 6\*(0/34)  
 03-11 305 15286 869 5.7 492 3.2  
 365 17368 948 5.5 567 3.3  
 2 LACT: 35265 1746 5.0 1163 3.3 KG

**SHOREMAR JAMES PB**

HOCANM5902195 \*CVF\*BLF GT  
 GP-81-2YR-CAN EXTRA\*98  
**BRAEDALE BALER TWINE PB**  
 HOCANF6860888 \*BLF ETM GT  
 VG-86-2YR-CAN 33\*(27/138)  
**REGANCREST ELTON DURHAM-ET PB**  
 HOUSAM2250783 \*CVF\*RDF\*BLF ET GT  
 EX-90-7YR-USA GM  
**MD-DELIGHT STRM AMBERLEE-ET PB**  
 HOUSAF128108550 ET GT  
 VG-88-3YR-USA DOM

**PERRILEA DUPLEX LIRA PB**

HOCANF7939081 ET B:2006 Jul 05  
 EX-91-CAN  
 MS:91 (FA:9 RAH:8 RAW:7) F&L:88 DS:94 R:93  
 CAN-EBV Apr\*14 67%Rel LPI+2024/54%  
 KG M+501/64% F-21/11% %F-0.37  
 SCS 3.23 P+12/58% %P-0.04  
 CAN-EBV Apr\*14 48%Rel Conf+12/99%  
 MS+8 F&L+10 DS+12 R+6  
 03-00 305 11727 345 2.9 357 3.0  
 351 13045 395 3.0 402 3.1  
 BCA 272 214 255  
 04-02 305 10022 333 3.3 315 3.1  
 BCA 203 180 198  
 06-02 274 11385 398 3.5 347 3.0  
 BCA 218 203 209  
 07-03 P167 11646 423 3.6 362 3.1  
 PBCA 214 208 213  
 4 LACT: 43478 1445 3.3 1352 3.1 KG  
 AVG BCA: M227(+22) F201(+0) P219(+12)  
 Progeny Data: 0EX 0VG 1GP 0G 0F  
 1 DAUS ME AVG: 13656 420 3.1 437 3.2  
 AVG BCA: M258 F215 P264

**MESLAND DUPLEX-ET PB**

HOESPM9201683779 \*CVF\*BLF ET GT  
 EX-91-4YR-ESP ST\*09  
 CAN-GEV Apr\*14 99%Rel GLPI+2110/99%  
 KG M+420 F-23 %F-0.35 P+28 %P+0.12  
 CAN-GEV Apr\*14 99%Rel Conf+13  
**PERRILEA DERRY COPPER PB**  
 HOCANF8300620 GT  
 VG-85-2YR-CAN 3\*(3/13)  
 02-01 305 10801 379 3.5 342 3.2  
 BCA 261 245 259  
 03-05 305 16501 497 3.0 516 3.1  
 330 17485 536 3.1 551 3.2  
 BCA 347 284 342  
 04-05 305 12564 412 3.3 396 3.2  
 BCA 245 219 248  
 10-00 305 9194 344 3.7 274 3.0  
 BCA 189 193 178  
 4 LACT: 57783 1974 3.4 1831 3.2 KG  
 AVG BCA: M261(+22) F235(+19) P257(+15)  
 1 Superior Lactation  
 Progeny Data: 1EX 4VG 3GP 1G 0F  
 8 DAUS ME AVG: 11307 381 3.4 352 3.1  
 AVG BCA: M214 F195 P213

**REGANCREST ELTON DURHAM-ET PB**

HOUSAM2250783 \*CVF\*RDF\*BLF ET GT  
 EX-90-7YR-USA GM  
**HENKEEEN HILLS EMERALD-ET PB**  
 HOUSAF17139448 ET  
 EX-91-2E-USA DOM GMD 1\*(0/9)  
**REGANCREST EMORY DERRY-ET PB**  
 HOUSAM2300873 \*CVF\*BLF ET GT  
 EX-94-4YR-USA GM ST\*05  
**AARTISTA IV ANN NICKEL PB**  
 HOCANF6804154 ET  
 VG-85-3YR-CAN  
 04-08 305 15158 338 2.2 486 3.2  
 365 17006 376 2.2 549 3.2  
 BCA 299 177 300  
 3 LACT: 42611 941 2.2 1420 3.3 KG  
 AVG BCA: M268(+13) F151(-67) P277(+18)  
 Progeny Data: 0EX 2VG 1GP 0G 0F  
 3 DAUS ME AVG: 13021 378 2.9 397 3.0  
 AVG BCA: M246 F194 P240

**INDEX**

BALGONIE HOLSTEINS LTD  
 BALGONIE FEVER LIFESAVER.....1  
 SECURE LILISHA x POLLED ATTRACTION.....2  
 BEEMER HOLSTEINS LTD - PHILCO GROUP LTD  
 MORSAN SHAMROCK PANDORA.....3  
 BERNALTA DAIRY  
 BERNALTA MUCHO RAINA.....5  
 BERNALTA SMOKIN RAGE.....4  
 BEYER DAIRY LTD  
 BEYER WINDBROOK TIPPY 850.....7  
 INNISLAKE IOTA MADEIRA 824.....6  
 BIENERT HOLSTEINS - GROSS, BRIAN - RUYSCH, WIM & JENNY  
 ROSELANE GOLDWYN MAEGAN.....9  
 BIENERT HOLSTEINS - HOFSTRA, TOM  
 BIENERT BRAXTON NATALIE.....8  
 BIENERT SHOTTLE BAMBI.....10  
 BLAIR, DOUG - ROCKYMOUNTAIN HOLSTEINS  
 GAREDON SANCHEZ LONI.....30  
 CONTINENTAL HOLSTEINS  
 CONTINENTAL APPLE DARLING.....11  
 CORLANE HOLSTEINS LTD  
 CORLANE BRAWLER GUNTHER.....12  
 CORLANE WILLIAMS LILAC.....13  
 CRESTFIELD FARMS LTD  
 HIGHCREST LITHIUM CALANTHA.....14  
 LAVENDER BAXTER RAYNA.....15  
 GAREDON HOLSTEINS  
 GAREDON BRAXTON LYNN.....17  
 GAREDON DENZEL DOVE.....18  
 GAREDON WINDBROOK LAURALEE.....16  
 GROSS, BRIAN  
 VANHAVEN SID R ALERT.....19  
 GRUNWALD FARMS INC  
 ELGRUN ALCHEMY STACEY.....21  
 ELGRUN MR BURNS CEBA.....20  
 HOFSTRA, TIM  
 DETIMDALE COBRA TITANIC.....22  
 DETIMDALE LILLIBET RED.....23  
 HOFSTRA, TOM  
 COYTEE FRONTRUNNER RAINBOW.....24  
 KENBERT ACRES  
 KENBERT GOLDCHIP BERRY.....25  
 KNULL, TIM D.  
 WESTLIBERTY FEVER RISKY.....26  
 LOVICH, GARRY & DIANNE  
 LOVHILL WILD JALAPENO.....27  
 LUCKY HILL DAIRY LTD - MEIHAVEN HOLSTEINS  
 LUCKY MEIHAVEN ATT MYRIS.....28

NEW MARS DAIRY LTD  
 NEW MARS FEVER GENESIS.....29  
 SCHMIDT, ORVILLE O.  
 BALGONIE PUNDIT JOEY.....33  
 BERNALTA CAMDEN SAUCY.....36  
 BLUE-HORIZON SHAMROK SIS-ET.....32  
 SOUTHRISE ATWOOD ASTON.....37  
 SOUTHRISE LADD P RED MOON.....31  
 SOUTHRISE SECURE ANDROID.....35  
 SOUTHRISE SECURE ANDY.....34  
 SIMANTON, EVERETT  
 CRESTOMERE A SHOCK LEVI.....39  
 CRESTOMERE SHOTTLE LELAH.....38  
 SKYCREST HOLSTEINS LTD  
 SKYCREST SID GLITTER.....40  
 SKYCREST SID GLITZY.....41  
 STRAUB & SON DAIRY  
 SHANALTA DAMION PANSIE.....43  
 SHANALTA S L G VANIA.....42  
 WENDON HOLSTEINS  
 SERLI BRAXTON CINDI.....44  
 WENDON CHAMPION KIT.....45  
 WILLOWRIDGE HOLSTEINS  
 DARDEL PLANET APPLE.....47  
 WILLOWRIDGE G W ATWOOD LANE.....51  
 WILLOWRIDGE HERO JACKY.....49  
 WILLOWRIDGE LAUTHORITY CLARICE.....50  
 WILLOWRIDGE LAUTHORITY STAR.....46  
 WILLOWRIDGE WINDBROOK CHICKLET.....48

# TERMS AND CONDITIONS OF SALE

## TERMS

Payments of the price shall be made in cash, and animals shall not be released to the buyer until satisfactory settlement has been made.

## BIDS

The Auctioneers shall accept all bids, other than those considered to be irresponsible, and the bidder offering the highest bid shall be the buyer. In case of dispute as to the successful bidder, the animal shall again be put up for advance bids, and if there be no advance bid, the animal shall be sold to the bidder from whom the auctioneer accepted the last bid.

Every animal advertised for sale at auction is pledged to absolute and positive sale (unless withdrawn for just cause prior to being offered for sale).

By-bidding is prohibited except in the case of a joint ownership when the purpose of the bidding is to re-apportion the owners' shares and provided that the intention to so bid and the purpose thereof is announced prior to all bidding for the animal in question.

All reserve bids of guarantees of price to be received from the sale of any animal are prohibited.

## RISK

Animals purchased at auction shall be held at the buyers' risk as soon as they have been struck off as sold.

## ERRORS

Any error noted in the catalogue will be announced from the Auctioneer's stand. Any announcements from the Auctioneer's stand will take precedence over any matter in the catalogue.

## CERTIFICATES

Each animal offered for sale as registered, must be registered in the Herd Book of the Association. If any animal is offered for sale as eligible for registration, the seller and the sales manager are responsible for obtaining the certificates of registry, and application therefor must be made before the animal is sold. If the certificate of registry, together with the certificate of transfer, are not provided to the buyer within 60 days following the date of the sale, the buyer is entitled at his option to return the animal and to a refund of the purchase price. Certificates of registry and transfer shall be provided by the seller to the buyer without charge.

## PURITY

All animals are 100% pure unless otherwise specified.

## EXPORT

- Where the seller agrees to stand export health tests (and in the case of an auction begins), the animal shall be considered at the seller's risk when sold or in the case of an auction, struck off. If, however, the animal subsequently fails to pass any of the relevant health tests within 180 days of the sale, then at the buyer's option, the contract may be rescinded, the animal returned and the sale price (if paid in whole or in part) shall be refunded. The sale price is payable and the contract of sale considered to be executed and final, upon the animal passing the stipulated health tests, or upon the expiration of 180 days, whichever shall first occur.
- The animal may be left in the seller's custody until the sale is rescinded or becomes executed and final. In that event, the seller shall not be liable to the buyer for any loss or injury provided the seller shall reasonably care for and feed the animal while in his custody.
- All necessary arrangements for export health tests will be made by and at the expense of the buyer

## WARRANTIES

The seller warrants clear title to and the right to sell each animal offered for sale. All animals offered for sale are warranted to be sound. Unless otherwise stated, all animals are guaranteed to be breeders in accordance with the following:

### a) MALES

Should any bull after reaching the age of one year fail to prove a breeder after being used for four months on cows known to be breeders, the matter shall be reported in writing to the seller, who shall be entitled to a period of four months following the date of such notice in which to prove the bull a breeder. If the seller fails to prove the animal a breeder, the animal shall be returned to the seller and the sale price refunded at the buyer's option. In order to qualify as a breeder, a bull must be able to perform a natural service.

### b) FEMALES

Save as hereinafter excepted, all females fifteen months of age or older at the date of sale are guaranteed to be breeders. Should a female which has not yet freshened be sold, not pregnant, having reached the age of fifteen months and fail to come pregnant within four months after service to a registered bull of the same breed known to be a breeder, and after treatment by a qualified veterinarian, such circumstance shall be reported to the seller in writing. The seller fails to prove the female breeder, the sale may be rescinded and the sale price refunded at the buyer's option.

c) A female which gave birth to a calf within a period of three months prior to the date of sale is deemed to be a breeder.

d) A female pregnant when sold is deemed to be a breeder.

e) There is no guarantee that a female which, after the sale, is subjected to multi-ovulation or single-embryo transfer, is a breeder.

f) Females under fifteen months of age at the date of sale are sold subject to a guarantee that such a female will, upon attaining 12 months of age, be certifiable by a qualified veterinarian as possessing adequately developed reproductive organs.

g) There is no guarantee that a female:

- will give birth to a normal calf, or
- carry a calf full term.

## GENERAL

The sales manager is the seller's agent and is not personally responsible for any warranties, guarantees or representations made bona fide in reliance upon information provided by the seller. The seller is responsible for all such warranties, guarantees and representations.

Complaints should be made to the seller or sale manager before the close of the sale.

In all cases the seller's responsibility to the buyer is limited to the sale price paid by the buyer.

<b>CAN</b>	country code	<b>M, F</b>	sex	<b>B:</b>	born
<b>PG</b>	purebred by grading up	<b>GT</b>	genotyped	<b>ET</b>	embryo transfer (regular)
<b>MB</b>	multiple birth	<b>ETM</b>	embryo transfer manipulation		(split/clone)
<b>B&amp;W</b>	black & white	<b>R&amp;W</b>	red & white	<b>ETA</b>	embryo transfer adult clone
<b>AW</b>	all white	<b>AR</b>	all red	<b>AB</b>	all black
<b>B/R</b>	black/red	<b>*BKC</b>	carrier of black gene	<b>*VRC</b>	carrier of variant red gene
<b>*RDF</b>	tested non-carrier of red gene	<b>*RDC</b>	carrier of red gene	<b>*BRC</b>	carrier of black/red gene
<b>IC</b>	irregular colour (recorded animals only)			<b>*DPC</b>	tested carrier of DUMPS
<b>*BLC</b>	tested carrier of BLAD			<b>*DPF</b>	tested non-carrier of DUMPS
<b>*BLF</b>	tested non-carrier of BLAD			<b>*MFC</b>	tested carrier of Mulefoot
<b>*BYC</b>	tested carrier of Brachyspina			<b>*MFF</b>	tested non-carrier of Mulefoot
<b>*BYF</b>	tested non-carrier of Brachyspina			<b>*XIC</b>	tested carrier of Factor XI
<b>*CVC</b>	tested carrier of Complex Vertebral Malformation			<b>*XIF</b>	tested non-carrier of Factor XI
<b>*CVF</b>	tested non-carrier of Complex Vertebral Malformation			<b>*CNF</b>	tested non-carrier of Citrullinemia
<b>*CNC</b>	tested carrier of Citrullinemia			<b>*POR</b>	reported born hornless / not tested
<b>*POC</b>	tested carrier of polled (heterozygous Pp)	<b>*POF</b>	tested free of polled	<b>*POS</b>	tested true polled (homozygous PP)

Information or comments supplied by the Sale Management are indicated by #.



"Buy with Confidence"



# Holstein Canada Official Pedigrees

Intended to supply information necessary to evaluate  
the worth of an animal for breeding purposes.  
Unmatched for completeness and variety of data.

Information or comments supplied by the Sales Management are indicated by #.

Order Electronic Official  
Pedigrees to be delivered  
instantly! Details available at  
[www.holstein.ca](http://www.holstein.ca)

The image shows several overlapping pedigree forms from Holstein Canada. Each form contains detailed information for a specific cow, including its name, registration number, date of birth, sex, and a list of its ancestors. The forms are titled "Official Pedigree" and "Généalogie officielle".

Holstein Canada  
Box 610, 20 Corporate Place  
Brantford, ON N3T 5R4

Phone: 519-756-8300  
Toll Free : 855-756-8300  
Fax: 519-756-3502

[www.holstein.ca](http://www.holstein.ca)  
[SalesCatalog@holstein.ca](mailto:SalesCatalog@holstein.ca)