QUEEN'S of Kingsway Tag Sale

photos Vicki Fletcher & Patty Jones • design www.cowsmo.com

KINGSWAY TERRASON ALLIE EX-95 2E 2*
Reserve All-Canadian 2006
Daughters Sell!

KINGSWAY DUNDEE DRUMSTICK EX-95
Reserve All-Ontario 5 Year Old 2012
Daughters Sell!

KINGSWAY SANCHEZ MAGICIAN
1st Senior Yearling RAWF 2013

KINGSWAY GOLDWYN ARTICHOKE
1st Senior Yearling WDE 2012

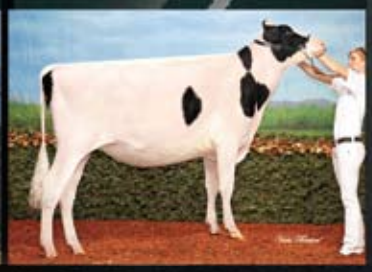

KINGSWAY SANCHEZ ARMADILLO
2nd Intermediate Yearling Royal 2012
4th Generation Top 2 Royal

March 12th to 16th - 2013 at "Master Breeder Herd" Kingsway Farms

SALE CONTACTS

March 12 - 16, 2013
Kingsway Farms

8291 County Road 30, R.R. 2
Hastings, Ontario K0L 1Y0

Morgon McMillan	(604) 378-8560
Marty Hazeleger	(519) 535-0472
Gary Hazeleger	(519) 535-3980
Dennis McFadden	(705) 741-6838
Aaron Eaton	(315) 857-8303
Jamie Black	(518) 353-2602
Jamie Farrell	(519) 835-5628
Jason Millen	(705) 930-0558
Gerald Coughlin	(705) 740-6761
Kevin Johnston	(613) 330-1642
Andrew den Haan	(705) 440-6010
Rob Heffernan	(705) 760-6783
Josh Killing	(519) 532-9978
Colin Meulendyk	(705) 888-5988
Matt Forestell	(705) 768-9741

Sale managed by:
Ethan McMillan (705-653-7445 / ethan_kingsway@hotmail.com)

Sale host:
Kingsway Farms (705-778-3389)

Dam

Mr Sam LYZZ

GR.CH., INT.CH. & 1ST SR. 3 YEAR CHILLIWACK

Selling

Idee Goldwyn Livia

NOM, ALL CANADIAN 2012
1ST SR.CALF NORTHUMBERLAND 2012
1ST SR.CALF HASTINGS

LOT NO: 1

12 gens VG or EX

IDEE GOLDWYN LIVIA PB
HOCANF11241359 ET GT B:2011 Sep 01
CAN-PA Dec*12 34%Rel PA LPI+1431/34%
KG M+366/57% F+37/87% %F+0.24
SCS 2.75 P+21/73% %P+0.08
CAN-PA Dec*12 38%Rel Conf+11/98%
MS+10 F&L+9 DS+8 R+7

1ST SR.CALF 2012 NORTHUMBERLAND
1ST SR.CALF 2012 HASTINGS

4th-7th Maternal Dam
IDEE INTEGRITY LAUREN VG-88-5YR-CAN
RAVENSWELL LYDIA EX-92-3YR-USA 19*
SPRING FARM MISS LYNN ET VG-85-3YR-CAN
SPRING FARM MISS CONNIE VG-88-3YR-CAN 2*

BRAEDALE GOLDWYN PB
HOCANM10705608 *BYF*CVF*BLF GT
GP-84-8YR-CAN EXTRA'05 GM'12
F&L:83 DS:84 R:87
CAN-GEBV Dec*12 99%Rel GLPI+2105/99%
KG M+375/43% F+50/88% %F+0.35
SCS 2.49 P+30/74% %P+0.16
CAN-GEBV Dec*12 99%Rel Conf+13/99%
MS+12 F&L+13 DS+7 R+2
Progeny Data: 31468 Daus: 85% GP+
1132EX 11165VG 14446GP 4452G 273F
32577 DAUS ME AVG: 11444 450 3.9 367 3.2
AVG BCA: M216 F231 P222

SHOREMAR JAMES PB
HOCANM5902195 *CVF*BLF GT
GP-81-2YR-CAN EXTRA'98
CAN-GEBV Dec*12 99%Rel GLPI-331/99%
KG M-596 F+5 %F+0.26 P+6 %P+0.24
CAN-GEBV Dec*12 99%Rel Conf+1

BRAEDALE BALER TWINE PB
HOCANF6860888 *BLF ETM GT
VG-86-2YR-CAN 33*(27/138)
02-01 305 12096 591 4.9 402 3.3
365 14019 690 4.9 477 3.4
BCA 299 397 314
1 LACT: 27051 1359 5.0 1005 3.7 KG

CHOICE OF 5 FEMALES

LOT NO: 2

B:2013 Jul 01
CAN-PA Dec*12 PA LPI +1689
KG M+623 F+49 %F+0.25 P+30 %P+0.08
CAN-PA Dec*12 Conf+13
MS+10 F&L+12 DS+11 R+9
Sire: GILLETTE WINDBROOK
CANM7816429 EX-97-CAN EXTRA'10
Dam: IDEE GOLDWYN LIVIA
CANF11241359

IDEE MR SAM LYZZ PB
HOCANF7796726 ET GT B:2006 Dec 07
EX-93-CAN
MS:94(FA:9 RAH:9 RAW:8) F&L:89 DS:95 R:96
CAN-PA Dec*12 36%Rel PA LPI+761/39%
KG M+356/56% F+25/73% %F+0.12
SCS 3.02 P+12/57% %P+0.00
CAN-EBV Dec*12 54%Rel Conf+10/97%
MS+8 F&L+5 DS+10 R+11
02-01 305 10188 389 3.8 312 3.1
357 11641 451 3.9 362 3.1
BCA 252 261 244
03-03 193 8240 292 3.5 246 3.0
05-07 P179 13426 673 5.0 392 2.9
PBCA 271 364 248
3 LACT: 28483 1154 4.1 850 3.0 KG
AVG BCA: M262(+16) F313(+49) P246(+10)
GRAND 2010 CHILLIWACK
INT.CHAMP 2010 CHILLIWACK
1ST SR.3-YR 2010 CHILLIWACK
Progeny Data: 0EX 3VG 2GP 0G 0F
5 DAUS ME AVG: 9968 400 4.0 308 3.1
AVG BCA: M188 F205 P186

REGANCREST-MR DRHAM SAM-ET PB
HOUSAM207184639 *CVF*BLF*RDF ET GT
GM ST'08
CAN-GEBV Dec*12 99%Rel GLPI+631/99%
KG M+49 F+26 %F+0.24 P+7 %P+0.05
CAN-GEBV Dec*12 99%Rel Conf+9

IDEE CHAMPION LYZZ PB
HOCANF8811480 GT
2*(0/10)
02-11 36 1044 60 5.7 35 3.4
1 LACT: 1044 60 5.7 35 3.4 KG
ALL-ATLANTIC SR.1-YR 2005
RES. ALL-ATLANTIC 4-H SR.CALF 2004
1ST SR.1-YR 2005 ATLANTIC CHAMP.
2ND SR.1-YR 2005 ATLANTIC SUMMER
2ND SR.CALF 2004 ATLANTIC SUMMER
2ND SR.CALF 2004 ATLANTIC CHAMP.
Progeny Data: 2EX 1VG 1GP 1G 0F
5 DAUS ME AVG: 11098 479 4.3 355 3.2
AVG BCA: M210 F245 P214

REGANCREST ELTON DURHAM-ET PB
HOUSAM2250783 *CVC*BLF*RDF ET GT
EX-90-7YR-USA GM

SHER-EST EMORY SWANNY PB
HOUSAF17037800 *CVF GT
EX-90-2E-USA DOM 2*(0/10)

CALBRETT-I H H CHAMPION PB
HOCANM6961162 *BYC*CVF*BLF ET GT
EX-CAN EXTRA'02

IDEE JOLT LIZA PB
HOCANF9172145 ET GT
VG-89-4YR-CAN 2*(0/10)
04-02 305 12494 509 4.1 402 3.2
365 14436 589 4.1 472 3.3
BCA 253 275 253
3 LACT: 44627 1858 4.2 1528 3.4 KG
AVG BCA: M223(+18) F241(+19) P228(+18)
RES. ALL-CANADIAN JR.2-YR 2003
ALL-ATLANTIC 5-YR 2006
GRAND 2006 ATLANTIC SUMMER
GRAND 2006 ATLANTIC CHAMP.
GRAND 2005 ATLANTIC CHAMP.
Progeny Data: 1EX 2VG 2GP 0G 1F
5 DAUS ME AVG: 11186 470 4.2 376 3.4
AVG BCA: M211 F241 P227

SELLING

Lookout Goldwyn Casea

[VG-87-2yr]

Nom. All-Canadian Jr. Yearling
Jr.Ch. & 1st Jr.Yearling Autumn Opp.
2nd Jr.Yearling Atlantic Summer
Res.Jr.Ch. & 1st Jr.Yearling Ontario Co.
1yr 307 7554 304 4.0 263 3.5
(196 214 214)

3 EX dams

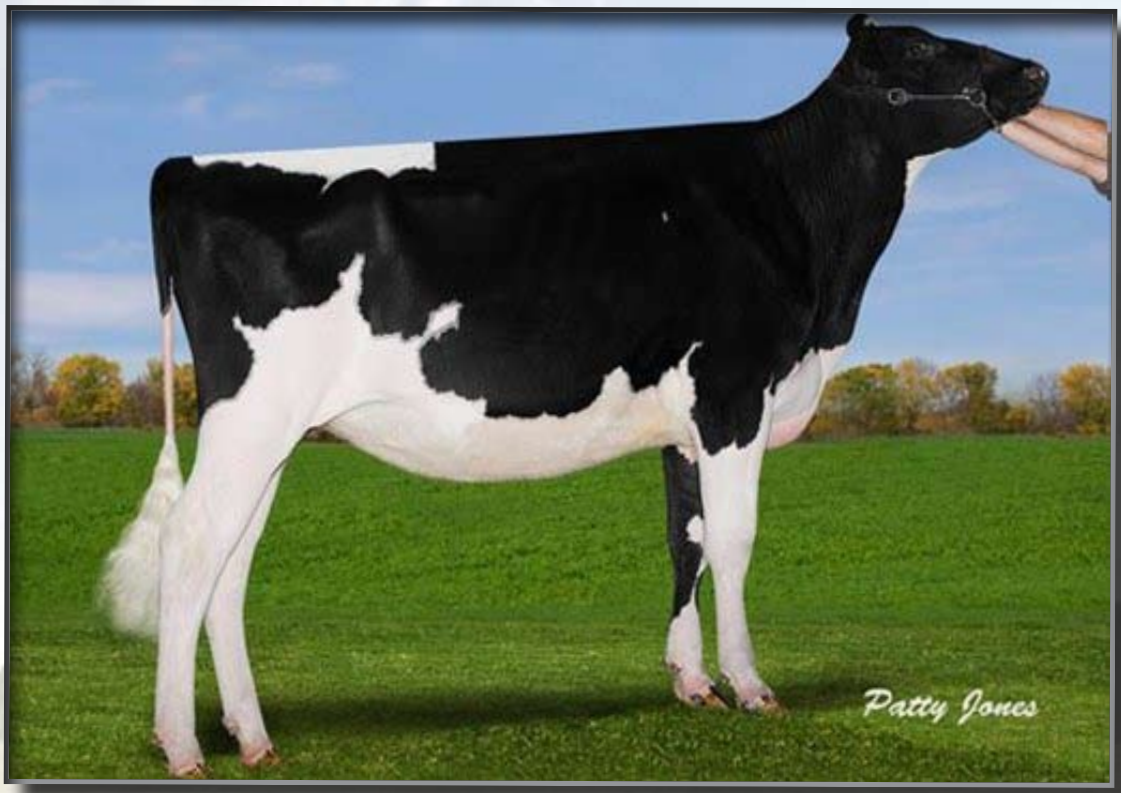

LOT NO: 3

LOOKOUT GOLDWYN CASEA PB
HOCANF106030971 ET GT B:2010 Mar 08
VG-87-2YR-CAN
MS:88(FA:9 RAH:9 RAW:6) F&L:87 DS:86 R:88
CAN-EBV Dec*12 59%Rel LPI+1204/50%
KG M-287/23% F+14/56% %F+0.25
SCS 2.60 P+10/53% %P+0.19
CAN-EBV Dec*12 46%Rel Conf+11/98%
MS+11 F&L+10 DS+4 R+4

01-11 305 7520 302 4.0 261 3.5
307 7554 304 4.0 263 3.5
BCA 196 214 214
1 LACT: 7554 304 4.0 263 3.5 KG
AVG BCA: M196(-14) F214(-10) P214(-1)
NOM. ALL-CANADIAN JR.1-YR 2011
JR.CHAMP 2011 AUTUMN OPP.
2ND JR.1-YR 2011 ATLANTIC SUMMER
1ST JR.1-YR 2011 AUTUMN OPP.
RES.JR. 2011 ON COUNTY

#Sells Fresh

BRAEDALE GOLDWYN PB
HOCANM10705608 *BYF*CVF*BLF GT
GP-84-8YR-CAN EXTRA'05 GM'12
F&L:83 DS:84 R:87
CAN-GEBV Dec*12 99%Rel GLPI+2105/99%
KG M+375/43% F+50/88% %F+0.35
SCS 2.49 P+30/74% %P+0.16
CAN-GEBV Dec*12 99%Rel Conf+13/99%
MS+12 F&L+13 DS+7 R+2
Progeny Data: 31468 Daus: 85% GP+
1132EX 11165VG 14446GP 4452G 273F
32577 DAUS ME AVG: 11444 450 3.9 367 3.2
AVG BCA: M216 F231 P222

SHOREMAR JAMES PB
HOCANM5902195 *CVF*BLF GT
GP-81-2YR-CAN EXTRA'98
CAN-GEBV Dec*12 99%Rel GLPI-331/99%
KG M-596 F+5 %F+0.26 P+6 %P+0.24
CAN-GEBV Dec*12 99%Rel Conf+1

BRAEDALE BALER TWINE PB
HOCANF6860888 *BLF ETM GT
VG-86-2YR-CAN 33*(27/138)
02-01 305 12096 591 4.9 402 3.3
365 14019 690 4.9 477 3.4
BCA 299 397 314
1 LACT: 27051 1359 5.0 1005 3.7 KG

A MARK CJ GILBROOK GRAND ET PB
HOCANM393207 *BLF*MFF ET GT
VG-86-5YR-CAN EXTRA'93

STELBRO JENINE AEROSTAR PB
HOCANF5337384 *BLF GT
VG-85-4YR-CAN

MAUGHLIN STORM PB
HOCANM5457798 *CVF*BLF*BRC ET GT
EX-CAN EXTRA'96

BRAEDALE GYPSY GRAND PB
HOCANF5912235 GT
VG-88-5YR-CAN 37*(0/185)

LEXIS TRIUMPHANT CATERA PB
HOCANF8389747 ET GT B:2001 Mar 11
EX-92-2E-CAN
MS:93(FA:8 RAH:7 RAW:8) F&L:89 DS:95 R:90
CAN-EBV Dec*12 79%Rel LPI-60/62%
KG M-668/10% F-25/7% %F+0.02
SCS 2.82 P-14/14% %P+0.08
CAN-EBV Dec*12 52%Rel Conf+4/65%
MS+6 F&L+5 DS+1 R+0
02-01 305 8247 282 3.4 260 3.2
BCA 212 196 210
03-03 305 9442 321 3.4 319 3.4
BCA 211 193 222
04-04 305 10256 375 3.7 339 3.3
BCA 214 211 222
06-01 305 11475 399 3.5 367 3.2
322 11889 415 3.5 383 3.2
BCA 221 209 227
4 LACT: 44280 1565 3.5 1464 3.3 KG
AVG BCA: M215 F202 P220
3RD MATURE COW 2007 FRONTENAC
3RD 4-YR 2005 AYER'S CLIFF
Progeny Data: 0EX 5VG 0GP 0G 0F
5 DAUS ME AVG: 11156 422 3.8 360 3.2
AVG BCA: M211 F216 P218

RENAISSANCE TRIUMPHANT PB
HOCANM6347844 *CVF*BLF GT
GP-81-1YR-CAN ST'00
CAN-GEBV Dec*12 99%Rel GLPI-266/99%
KG M-961 F-43 %F-0.08 P-25 %P+0.07
CAN-GEBV Dec*12 98%Rel Conf+8

SMILANE MARK CATHY PB
HOCANF6194692 GT
EX-CAN 7*(7/28)
02-05 305 5747 186 3.2 184 3.2
BCA 140 123 142
03-11 305 10557 338 3.2 324 3.1
BCA 211 181 203
05-03 305 13820 500 3.6 412 3.0
365 15896 585 3.7 485 3.1
BCA 261 256 250
3 LACT: 38822 1355 3.5 1229 3.2 KG
AVG BCA: M204(-2) F187(-25) P198(-14)
2ND 5-YR 2000 ATLANTIC CHAMP.
Progeny Data: 3EX 5VG 2GP 1G 0F
12 DAUS ME AVG: 11057 403 3.6 351 3.2
AVG BCA: M209 F207 P212

JUNIPER ROTATE JED-ET PB
HOUSAM2040728 *BYC*CVF*BLF ET GT
EX-96-2E-USA GM'94 EXTRA'97

GILLETTE BLACKSTAR CHRISTIANE PB
HOCANF5372606 ET GT
VG-88-4YR-CAN 17*(13/73)

WALKWAY CHIEF MARK PB
HOUSAM1773417 *BLF*DPF GT
VG-87-USA GM'91 SP'96

IRISHVIEW M M CARMEN PB
HOCANF4787615 GT
EX-2E-CAN 11*(19/37)
12-01 305 10957 443 4.0 348 3.2
365 12421 497 4.0 398 3.2
BCA 229 253 229
8 LACT: 94364 3914 4.1 3191 3.4 KG
AVG BCA: M185(+14) F206(+28) P191(+12)
Progeny Data: 2EX 11VG 6GP 1G 0F
19 DAUS ME AVG: 10389 398 3.8 332 3.2
AVG BCA: M196 F204 P201

Dam

Lookout Goldwyn Casea

[VG-87-2yr]

Nom. All-Canadian Jr. Yearling
Jr.Ch. & 1st Jr.Yearling Autumn Opp.
2nd Jr.Yearling Atlantic Summer
Res.Jr.Ch. & 1st Jr.Yearling Ontario Co.
1yr 307 7554 304 4.0 263 3.5
(196 214 214)

3 EX dams

LOT NO: 4 | **MATERNAL SISTERS** | **LOT NO: 5**

UNREGISTERED ANIMAL
CAN-PA Dec*12 PA LPI+1255
KG M+122 F+22 %F+0.18
SCS 2.75 P+14 %P+0.10
CAN-PA Dec*12 Conf+14
MS+14 F&L+8 DS+9 R+5

4th Maternal Dam
IRISHVIEW M M CARMEN EX-2E-CAN 11*

MARCH CALF
CAN-PA Dec*12 PA LPI+1383
KG M+424 F+11 %F-0.04
SCS 2.81 P+19 %P+0.06
CAN-PA Dec*12 Conf+15
MS+15 F&L+11 DS+9 R+8

PINE-TREE SID-ET PB
HOUSAM62175895 *BYF*CVF*BLF ET GT
VG-86-2YR-CAN ST'10
F&L:84 DS:87 R:92
CAN-GEBV Dec*12 95%Rel GLPI+1306/91%
KG M+531/51% F+30/66% %F+0.10
SCS 2.90 P+18/52% %P+0.01
CAN-GEBV Dec*12 89%Rel Conf+16/99%
MS+16 F&L+6 DS+13 R+6
Progeny Data: 90 Daus: 80% GP+
1EX 15VG 56GP 17G 1F
99 DAUS ME AVG: 10977 423 3.9 346 3.2
AVG BCA: M207 F217 P209

REGANCREST-GV S BRADNICK-ET PB
HOUSAM66625940 *BYF*CVF*BLF*DPF*RDF ET GT
VG-87-2YR-USA
CAN-GPA Dec*12 78%Rel GPA LPI+1562/75%
KG M+1135/80% F+7/34% %F-0.32
SCS 3.02 P+28/71% %P-0.07
CAN-GPA Dec*12 75%Rel Conf+19
MS+18 F&L+12 DS+13 R+11

LOOKOUT GOLDWYN CASEA PB
HOCANF106030971 ET GT B:2010 Mar 08
VG-87-2YR-CAN
MS:88(FA:9 RAH:9 RAW:6) F&L:87 DS:86 R:88
CAN-EBV Dec*12 59%Rel LPI+1204/50%
KG M-287/23% F+14/56% %F+0.25
SCS 2.60 P+10/53% %P+0.19
CAN-EBV Dec*12 46%Rel Conf+11/98%
MS+11 F&L+10 DS+4 R+4

01-11	305	7520	302	4.0	261	3.5
	307	7554	304	4.0	263	3.5
	BCA	196	214		214	
1 LACT:		7554	304	4.0	263	3.5 KG

AVG BCA: M196(-14) F214(-10) P214(-1)
NOM. ALL-CANADIAN JR.1-YR 2011
JR.CHAMP 2011 AUTUMN OPP.
2ND JR.1-YR 2011 ATLANTIC SUMMER
1ST JR.1-YR 2011 AUTUMN OPP.
RES.JR. 2011 ON COUNTY

BRAEDALE GOLDWYN PB
HOCANM10705608 *BYF*CVF*BLF GT
GP-84-8YR-CAN EXTRA'05 GM'12
CAN-GEBV Dec*12 99%Rel GLPI+2105/99%
KG M+375 F+50 %F+0.35 P+30 %P+0.16
CAN-GEBV Dec*12 99%Rel Conf+13

LEXIS TRIUMPHANT CATERA PB
HOCANF8389747 ET GT
EX-92-2E-CAN

02-01	305	8247	282	3.4	260	3.2
	BCA	212	196		210	
03-03	305	9442	321	3.4	319	3.4
	BCA	211	193		222	
04-04	305	10256	375	3.7	339	3.3
	BCA	214	211		222	
06-01	305	11475	399	3.5	367	3.2
	322	11889	415	3.5	383	3.2
	BCA	221	209		227	
4 LACT:		44280	1565	3.5	1464	3.3 KG

AVG BCA: M215 F202 P220
3RD MATURE COW 2007 FRONTENAC
3RD 4-YR 2005 AYER'S CLIFF
Progeny Data: 0EX 5VG 0GP 0G 0F
5 DAUS ME AVG: 11156 422 3.8 360 3.2
AVG BCA: M211 F216 P218

SHOREMAR JAMES PB
HOCANM5902195 *CVF*BLF GT
GP-81-2YR-CAN EXTRA'98

BRAEDALE BALER TWINE PB
HOCANF6860888 *BLF ETM GT
VG-86-2YR-CAN 33*(27/138)

RENAISSANCE TRIUMPHANT PB
HOCANM6347844 *CVF*BLF GT
GP-81-1YR-CAN ST'00

SMILANE MARK CATHY PB
HOCANF6194692 GT
EX-CAN 7*(7/28)

05-03	305	13820	500	3.6	412	3.0
	365	15896	585	3.7	485	3.1
	BCA	261	256		250	
3 LACT:		38822	1355	3.5	1229	3.2 KG

AVG BCA: M204(-2) F187(-25) P198(-14)
2ND 5-YR 2000 ATLANTIC CHAMP.
Progeny Data: 3EX 5VG 2GP 1G 0F
12 DAUS ME AVG: 11057 403 3.6 351 3.2
AVG BCA: M209 F207 P212

SELLING

KINGSWAY GOLDWYN

DALLAS

Nom. All-Canadian 4-H Int.Calf
2nd Int.Calf Durham

9 gens VG or EX

LOT NO: 6

KINGSWAY GOLDWYN DALLAS PB
HOCANF11432109 ET B:2011 Dec 04
CAN-PA Dec*12 41%Rel PA LPI+1408/38%
KG M+630/70% F+37/87% %F+0.14
SCS 2.81 P+22/75% %P+0.01
CAN-PA Dec*12 36%Rel Conf+11/98%
MS+10 F&L+9 DS+7 R+6

2ND INT.CALF 2012 DURHAM

4th-7th Maternal Dam
GANARASKA PREL CASSY VG-85-5YR-CAN
SONG-MEADOW-USA THOR KATIE VG-85-3YR-CAN
LANGDONHURST BANNER KATE VG-86-USA
LANGDONHURST ULTIMATE KATE VG-85-USA

BRAEDALE GOLDWYN PB
HOCANM10705608 *BYF*CVF*BLF GT
GP-84-8YR-CAN EXTRA'05 GM'12
F&L:83 DS:84 R:87
CAN-GEBV Dec*12 99%Rel GLPI+2105/99%
KG M+375/43% F+50/88% %F+0.35
SCS 2.49 P+30/74% %P+0.16
CAN-GEBV Dec*12 99%Rel Conf+13/99%
MS+12 F&L+13 DS+7 R+2
Progeny Data: 31468 Daus: 85% GP+
1132EX 11165VG 14446GP 4452G 273F
32577 DAUS ME AVG: 11444 450 3.9 367 3.2
AVG BCA: M216 F231 P222

SHOREMAR JAMES PB
HOCANM5902195 *CVF*BLF GT
GP-81-2YR-CAN EXTRA'98
CAN-GEBV Dec*12 99%Rel GLPI-331/99%
KG M-596 F+5 %F+0.26 P+6 %P+0.24
CAN-GEBV Dec*12 99%Rel Conf+1

BRAEDALE BALER TWINE PB
HOCANF6860888 *BLF ETM GT
VG-86-2YR-CAN 33*(27/138)

02-01	305	12096	591	4.9	402	3.3	
	365	14019	690	4.9	477	3.4	
	BCA	299	397		314		
1 LACT:		27051	1359	5.0	1005	3.7	KG

A MARK CJ GILBROOK GRAND ET PB
HOCANM393207 *BLF*MFF ET GT
VG-86-5YR-CAN EXTRA'93

STELBRO JENINE AEROSTAR PB
HOCANF5337384 *BLF GT
VG-85-4YR-CAN

MAUGHLIN STORM PB
HOCANM5457798 *CVF*BLF*BRC ET GT
EX-CAN EXTRA'96

BRAEDALE GYPSY GRAND PB
HOCANF5912235 GT
VG-88-5YR-CAN 37*(0/185)

KINGSWAY DUNDEE DRUM STICK PB
HOCANF8925224 GT B:2006 Sep 11
EX-95-CAN
MS:95(FA:8 RAH:9 RAW:8) F&L:95 DS:95 R:92
CAN-EBV Dec*12 66%Rel LPI+721/55%
KG M+884/81% F+23/70% %F-0.08
SCS 3.14 P+14/61% %P-0.13
CAN-EBV Dec*12 46%Rel Conf+10/97%
MS+8 F&L+5 DS+7 R+9

03-07	305	13934	560	4.0	419	3.0	
	365	15777	643	4.1	482	3.1	
	BCA	295	324		279		
05-04	305	15650	646	4.1	443	2.8	
	BCA	295	331		268		
3 LACT:		48023	1903	4.0	1434	3.0	KG

AVG BCA: M291(+76) F306(+86) P270(+52)
2 Superior Lactations
NOM. ALL-ONTARIO SR.3-YR,SR.1-YR,4-H SR.CALF
1ST 5-YR 2012 ON SUMMER
1ST SR.3-YR 2010 MAXVILLE SPRING
2ND 5-YR 2012 MAXVILLE SPRING
2ND SR.2-YR 2009 MAXVILLE SPRING
Progeny Data: 0EX 1VG 0GP 0G 0F
1 DAUS ME AVG: 11380 488 4.3 374 3.3
AVG BCA: M215 F250 P226

REGANCREST DUNDEE-ET PB
HOUSAM127640114 *BYF*CVF*BLF ET GT
EX-95-6YR-USA ST'04
CAN-GEBV Dec*12 99%Rel GLPI+225/99%
KG M+74 F-17 %F-0.19 P+8 %P+0.06
CAN-GEBV Dec*12 99%Rel Conf+8

KINGSWAY INTEGRITY DAISY PB
HOCANF9277104 GT
EX-90-3E-CAN 2*(6/4)

03-05	305	9768	350	3.6	274	2.8	
	BCA	217	208		186		
04-07	305	11219	386	3.4	319	2.8	
	BCA	222	203		197		
06-10	305	12834	467	3.6	351	2.7	
	BCA	231	229		204		
08-08	305	12042	445	3.7	349	2.9	
	315	12286	453	3.7	356	2.9	
	BCA	232	231		213		
10-08	P 81	10269	374	3.6	324	3.2	
	PBCA	199	197		200		
6 LACT:		62864	2269	3.6	1823	2.9	KG

AVG BCA: M215(+7) F208(-2) P196(-14)
2ND INT.1-YR 2003 NORTHUMBERLAND
Progeny Data: 1EX 1VG 0GP 0G 0F
2 DAUS ME AVG: 15254 543 3.6 442 2.9
AVG BCA: M288 F278 P267

MARCREST ENCORE PB
HOUSAM2048702 *CVF*BLF GT
EX-96-9YR-USA GM

SNOW-N DENISES DELLIA PB
HOUSAF12895802 *CVF*BLF GT
EX-95-2E-USA GMD DOM 5*(0/25)

ROBTHOM INTEGRITY-ET PB
HOUSAM2150948 *CVF*BLF ET GT
EX-96-11YR-USA EXTRA'99 GM

KINGSWAY STARDUST DAFODILL PB
HOCANF6629922
VG-85-3YR-CAN

04-04	287	10385	330	3.2	306	2.9	
	BCA	202	171		187		
5 LACT:		46748	1528	3.3	1378	2.9	KG

AVG BCA: M193(-18) F169(-34) P179(-32)
Progeny Data: 1EX 0VG 0GP 0G 0F
1 DAUS ME AVG: 11353 405 3.6 324 2.9
AVG BCA: M215 F208 P196

DAM

Kingsway Dundee

Drum Stick

[EX-95]

Nom. All-Canadian
4-H Sr.Calf, Sr.Yearling, Sr. 3 Year
1st 5 Year Ontario Summer
1st Sr. 3 Year Maxville Spring
3yr 365 15777 643 4.1 482 3.1
(295 324 279)
2 Superior Lactations

9 gens VG or EX

LOT NO: 7 **MATERNAL SISTERS** **LOT NO: 8**

EMBRYO
CAN-PA Dec*12 PA LPI+1413
KG M+630 F+37 %F+0.14
SCS 2.82 P+22 %P+0.02
CAN-PA Dec*12 Conf+12
MS+10 F&L+9 DS+7 R+6

5 GOLDWYN EMBRYOS

4th-7th Maternal Dam
GANARASKA PREL CASSY VG-85-5YR-CAN
SONG-MEADOW-USA THOR KATIE VG-85-3YR-CAN
LANGDONHURST BANNER KATE VG-86-USA
LANGDONHURST ULTIMATE KATE VG-85-USA

KINGSWAY ATWOOD DIXIE PB
HOCANF11432117 B:2012 Feb 09
CAN-PA Dec*12 40%Rel PA LPI+1431/36%
KG M+707/73% F+40/89% %F+0.13
SCS 2.95 P+20/72% %P-0.03
CAN-PA Dec*12 35%Rel Conf+14/99%
MS+12 F&L+11 DS+9 R+5

BRAEDALE GOLDWYN PB
HOCANM10705608 *BYF*CVF*BLF GT
GP-84-8YR-CAN EXTRA'05 GM'12
F&L:83 DS:84 R:87
CAN-GEBV Dec*12 99%Rel GLPI+2105/99%
KG M+375/43% F+50/88% %F+0.35
SCS 2.49 P+30/74% %P+0.16
CAN-GEBV Dec*12 99%Rel Conf+13/99%
MS+12 F&L+13 DS+7 R+2
Progeny Data: 31629 Daus: 85% GP+
1191EX 11289VG 14419GP 4457G 273F
32577 DAUS ME AVG: 11444 450 3.9 367 3.2
AVG BCA: M216 F231 P222

MAPLE-DOWNS-I G W ATWOOD PB
HOCANM8956379 *BYF*CVF*BLF*DPF*RDF ET GT
EX-90-4YR-USA ST'12
CAN-GEBV Dec*12 95%Rel GLPI+2169/91%
KG M+530/51% F+56/92% %F+0.35
SCS 2.75 P+25/66% %P+0.07
CAN-GEBV Dec*12 92%Rel Conf+17/99%
MS+17 F&L+16 DS+12 R+2
Progeny Data: 276 Daus: 89% GP+
0EX 103VG 142GP 31G 0F
184 DAUS ME AVG: 12131 477 3.9 379 3.1
AVG BCA: M229 F244 P229

KINGSWAY DUNDEE DRUM STICK PB
HOCANF8925224 GT B:2006 Sep 11
EX-95-CAN
MS:95(FA:8 RAH:9 RAW:8) F&L:95 DS:95 R:92
CAN-EBV Dec*12 66%Rel LPI+721/55%
KG M+884/81% F+23/70% %F-0.08
SCS 3.14 P+14/61% %P-0.13
CAN-EBV Dec*12 46%Rel Conf+10/97%
MS+8 F&L+5 DS+7 R+9
03-07 305 13934 560 4.0 419 3.0
365 15777 643 4.1 482 3.1
BCA 295 324 279
05-04 305 15650 646 4.1 443 2.8
BCA 295 331 268
3 LACT: 48023 1903 4.0 1434 3.0 KG
AVG BCA: M291(+76) F306(+86) P270(+52)
2 Superior Lactations
NOM. ALL-ONTARIO SR.3-YR,SR.1-YR,4-H SR.CALF
1ST 5-YR 2012 ON SUMMER
1ST SR.3-YR 2010 MAXVILLE SPRING
2ND 5-YR 2012 MAXVILLE SPRING
2ND SR.2-YR 2009 MAXVILLE SPRING
Progeny Data: 0EX 1VG 0GP 0G 0F
1 DAUS ME AVG: 11380 488 4.3 374 3.3
AVG BCA: M215 F250 P226

REGANCREST DUNDEE-ET PB
HOUSAM127640114 *BYF*CVF*BLF ET GT
EX-95-6YR-USA ST'04
CAN-GEBV Dec*12 99%Rel GLPI+225/99%
KG M+74 F-17 %F-0.19 P+8 %P+0.06
CAN-GEBV Dec*12 99%Rel Conf+8

KINGSWAY INTEGRITY DAISY PB
HOCANF9277104 GT
EX-90-3E-CAN 2*(6/4)
03-05 305 9768 350 3.6 274 2.8
BCA 217 208 186
04-07 305 11219 386 3.4 319 2.8
BCA 222 203 197
06-10 305 12834 467 3.6 351 2.7
BCA 231 229 204
08-08 305 12042 445 3.7 349 2.9
315 12286 453 3.7 356 2.9
BCA 232 231 213
10-08 P 81 10269 374 3.6 324 3.2
PBCA 199 197 200
6 LACT: 62864 2269 3.6 1823 2.9 KG
AVG BCA: M215(+7) F208(-2) P196(-14)
2ND INT.1-YR 2003 NORTHUMBERLAND
Progeny Data: 1EX 1VG 0GP 0G 0F
2 DAUS ME AVG: 15254 543 3.6 442 2.9
AVG BCA: M288 F278 P267

MARCREST ENCORE PB
HOUSAM2048702 *CVF*BLF GT
EX-96-9YR-USA GM

SNOW-N DENISES DELLIA PB
HOUSAF12895802 *CVF*BLF GT
EX-95-2E-USA GMD DOM 5*(0/25)

ROBTHOM INTEGRITY-ET PB
HOUSAM2150948 *CVF*BLF ET GT
EX-96-11YR-USA EXTRA'99 GM

KINGSWAY STARDUST DAFODILL PB
HOCANF6629922
VG-85-3YR-CAN
04-04 287 10385 330 3.2 306 2.9
BCA 202 171 187
5 LACT: 46748 1528 3.3 1378 2.9 KG
AVG BCA: M193(-18) F169(-34) P179(-32)
Progeny Data: 1EX 0VG 0GP 0G 0F
1 DAUS ME AVG: 11353 405 3.6 324 2.9
AVG BCA: M215 F208 P196

Maternal Sister

Kingsway Sanchez

Armadillo

All-Canadian 4-H Int. Calf
Nom. All-Canadian Int. Calf
2nd Int. Yearling Royal
1st Int. Yearling Ontario Summer
Jr.Ch. & 1st Int.Yearling Northumberland
Jr.Ch. & 1st Int.Yearling Hastings
1st Int.Calf Northumberland &
Peterborough Co. 2011
Res.Gr.Ch. 4-H Calf Northumberland

LOT NO: 9

KINGSWAY WINDBROOK A5 35 PB
HOCANF11432129 B:2012 Apr 06
CAN-PA Dec*12 40%Rel PA LPI+2157/37%
KG M+354/56% F+60/98% %F+0.45
SCS 2.97 P+41/94% %P+0.27
CAN-PA Dec*12 36%Rel Conf+15/99%
MS+11 F&L+13 DS+11 R+9

4th-7th Maternal Dam
KINGSWAY PROGRESS ASHLEY EX-CAN 5*
NELCAM TAB ASTRA EX-3E-CAN 6*
NELCAM PRESTAR ASTRA VG-88-4YR-CAN 3*
NELCAM COUNT ALICE EX-CAN

GILLETTE WINDBROOK PB
HOCANM7816429 *BYF*CVF*BLF*DPF ETM GT
EX-97-CAN EXTRA'10
F&L:96 DS:97 R:97
CAN-GEBV Dec*12 96%Rel GLPI+1947/93%
KG M+879/69% F+60/94% %F+0.26
SCS 3.07 P+38/86% %P+0.07
CAN-GEBV Dec*12 92%Rel Conf+15/99%
MS+10 F&L+15 DS+14 R+10
Progeny Data: 135 Daus: 81% GP+
1EX 37VG 71GP 26G 0F
150 DAUS ME AVG: 11643 444 3.8 366 3.1
AVG BCA: M220 F227 P221

GILLETTE BRILEA F B I PB
HOCANM8209524 *BYF*CVF*BLF ET GT
EX-94-CAN EXTRA'05
CAN-GEBV Dec*12 99%Rel GLPI+1180/99%
KG M+1369 F+38 %F-0.11 P+35 %P-0.09
CAN-GEBV Dec*12 99%Rel Conf+8

GILLETTE BLITZ 2ND WIND PB
HOCANF7352248 ET GT
VG-88-3YR-CAN 35*(5/171)
02-02 305 15004 535 3.6 449 3.0
365 17734 645 3.6 536 3.0
BCA 372 354 348
2 LACT: 31317 1231 3.9 981 3.1 KG

CAROL PRELUDE MTOTO ET PB
HOITAMVT1962A *CVF*BLF ET GT
EX-91-8YR-ITA GM'12

GILLETTE BRILEA BELLE FLEUR PB
HOCANF6735509 ET GT
VG-86-3YR-CAN 10*(0/53)

FUSTEAD EMORY BLITZ-ET PB
HOUSAM17013604 *CVF*BLF ET GT
EX-95-12YR-USA EXTRA'04 GM

BRAEDALE SECOND CUT PB
HOCANF6860889 ETM GT
VG-86-2YR-CAN 23*(6/109)

KINGSWAY GOLDWYN ABRAKAZOO PB
HOCANF9761285 ET GT B:2008 Dec 12
VG-88-2YR-CAN
MS:88(FA:8 RAH:9 RAW:6) F&L:88 DS:90 R:87
CAN-EBV Dec*12 64%Rel LPI+2449/54%
KG M-170/28% F+60/98% %F+0.65
SCS 2.87 P+45/96% %P+0.46
CAN-EBV Dec*12 51%Rel Conf+14/99%
MS+13 F&L+12 DS+9 R+8
02-01 305 8269 353 4.3 316 3.8
341 8876 389 4.4 348 3.9
BCA 208 240 251
03-03 P277 11049 511 4.6 425 3.8
PBCA 241 304 291
2 LACT: 19186 859 4.5 736 3.8 KG
AVG BCA: M225 F272 P271
RES. ALL-ONTARIO INT.1-YR,INT.CALF
ALL-CANADIAN 4-H INT.CALF 2009
2ND INT.1-YR 2010 ROYAL
3RD INT.CALF 2009 ROYAL
2ND 2-YR 2011 ON SPRING DISCOVERY
3RD INT.1-YR 2010 ON SUMMER

BRAEDALE GOLDWYN PB
HOCANM10705608 *BYF*CVF*BLF GT
GP-84-8YR-CAN EXTRA'05 GM'12
CAN-GEBV Dec*12 99%Rel GLPI+2105/99%
KG M+375 F+50 %F+0.35 P+30 %P+0.16
CAN-GEBV Dec*12 99%Rel Conf+13

KINGSWAY DUNDEE ABRA CODABRA PB
HOCANF7645875 GT
VG-87-4YR-CAN 1*(0/8)
02-02 305 8950 349 3.9 297 3.3 Scs2.8
365 10118 397 3.9 342 3.4
BCA 222 231 230
04-02 165 3851 158 4.1 135 3.5 Scs4.1
2 LACT: 16247 644 4.0 568 3.5 KG
AVG BCA: M222(+17) F231(+23) P230(+31)
ALL-CANADIAN SUM.1-YR 2007
ALL-CANADIAN 4-H SUM.1-YR 2007
1ST SUM.1-YR 2007 ROYAL
2ND SUM.1-YR 2007 ON SUMMER
JR.CHAMP 2007 NORTHUMBERLAND
JR.CHAMP 2007 HASTINGS
Progeny Data: 0EX 4VG 1GP 0G 0F
5 DAUS ME AVG: 11883 500 4.2 420 3.5
AVG BCA: M225 F256 P254

SHOREMAR JAMES PB
HOCANM5902195 *CVF*BLF GT
GP-81-2YR-CAN EXTRA'98

BRAEDALE BALER TWINE PB
HOCANF6860888 *BLF ETM GT
VG-86-2YR-CAN 33*(27/138)

REGANCREST DUNDEE-ET PB
HOUSAM127640114 *BYF*CVF*BLF ET GT
EX-95-6YR-USA ST'04

KINGSWAY TERRASON ALLIE PB
HOCANF9277132 GT
EX-95-2E-CAN 2*(10/0)
06-02 305 15339 704 4.6 507 3.3 Scs5.4
365 16915 785 4.6 574 3.4
BCA 285 356 304
4 LACT: 63005 2762 4.4 2176 3.5 KG
AVG BCA: M249(+46) F291(+84) P259(+59)
2 Superior Lactations
RES. ALL-CANADIAN SR.3-YR 2006
ALL-ONTARIO 4-YR 2007
HM.INT. 2006 ROYAL
RES.GRAND 2009 ON SPRING DISCOVERY
RES.GRAND 2007 ON DISCOVERY
Progeny Data: 1EX 1VG 0GP 0G 0F
2 DAUS ME AVG: 12081 491 4.1 381 3.2

Dam

Kingsway Goldwyn

Abrakazoo

[VG-88-2yr]

Res.All-ON 4-H Int.Calf / Int.Calf / Int.Yrlg.
All-Canadian 4-H Int. Calf
Res. All-Canadian Int. Yearling
HM All-Canadian Int. Calf
2nd Int. Yearling Royal
3rd Int. Calf Royal
2nd 2 Year ON Spr. Discovery

LOT NO: 10

UNREGISTERED ANIMAL
CHOICE OF THREE FEMALES B:2013 Jun 01
CAN-PA Dec*12 PA LPI+2198
KG M+355 F+60 %F+0.46
SCS 2.97 P+42 %P+0.27
CAN-PA Dec*12 Conf+15
MS+12 F&L+14 DS+12 R+9

4th-7th Maternal Dam
KINGSWAY PROGRESS ASHLEY EX-CAN 5*
NELCAM TAB ASTRA EX-3E-CAN 6*
NELCAM PRESTAR ASTRA VG-88-4YR-CAN 3*
NELCAM COUNT ALICE EX-CAN

GILLETTE WINDBROOK PB
HOCANM7816429 *BYF*CVF*BLF*DPF ETM GT
EX-97-CAN EXTRA'10
F&L:96 DS:97 R:97
CAN-GEBV Dec*12 96%Rel GLPI+1947/93%
KG M+879/69% F+60/94% %F+0.26
SCS 3.07 P+38/86% %P+0.07
CAN-GEBV Dec*12 92%Rel Conf+15/99%
MS+10 F&L+15 DS+14 R+10
Progeny Data: 135 Daus: 81% GP+
1EX 37VG 71GP 26G 0F
150 DAUS ME AVG: 11643 444 3.8 366 3.1
AVG BCA: M220 F227 P221

KINGSWAY GOLDWYN ABRAKAZOO PB
HOCANF9761285 ET GT B:2008 Dec 12
VG-88-2YR-CAN
MS:88(FA:8 RAH:9 RAW:6) F&L:88 DS:90 R:87
CAN-EBV Dec*12 64%Rel LPI+2449/54%
KG M-170/28% F+60/98% %F+0.65
SCS 2.87 P+45/96% %P+0.46
CAN-EBV Dec*12 51%Rel Conf+14/99%
MS+13 F&L+12 DS+9 R+8
02-01 305 8269 353 4.3 316 3.8
341 8876 389 4.4 348 3.9
BCA 208 240 251
03-03 P277 11049 511 4.6 425 3.8
PBCA 241 304 291
2 LACT: 19186 859 4.5 736 3.8 KG
AVG BCA: M225 F272 P271
RES. ALL-ONTARIO INT.1-YR,INT.CALF
ALL-CANADIAN 4-H INT.CALF 2009
2ND INT.1-YR 2010 ROYAL
3RD INT.CALF 2009 ROYAL
2ND 2-YR 2011 ON SPRING DISCOVERY
3RD INT.1-YR 2010 ON SUMMER

GILLETTE BRILEA F B I PB
HOCANM8209524 *BYF*CVF*BLF ET GT
EX-94-CAN EXTRA'05
CAN-GEBV Dec*12 99%Rel GLPI+1180/99%
KG M+1369 F+38 %F-0.11 P+35 %P-0.09
CAN-GEBV Dec*12 99%Rel Conf+8

GILLETTE BLITZ 2ND WIND PB
HOCANF7352248 ET GT
VG-88-3YR-CAN 35*(5/171)
02-02 305 15004 535 3.6 449 3.0
365 17734 645 3.6 536 3.0
BCA 372 354 348
2 LACT: 31317 1231 3.9 981 3.1 KG

BRAEDALE GOLDWYN PB
HOCANM10705608 *BYF*CVF*BLF GT
GP-84-8YR-CAN EXTRA'05 GM'12
CAN-GEBV Dec*12 99%Rel GLPI+2105/99%
KG M+375 F+50 %F+0.35 P+30 %P+0.16
CAN-GEBV Dec*12 99%Rel Conf+13

KINGSWAY DUNDEE ABRA CODABRA PB
HOCANF7645875 GT
VG-87-4YR-CAN 1*(0/8)
02-02 305 8950 349 3.9 297 3.3 Scs2.8
365 10118 397 3.9 342 3.4
BCA 222 231 230
04-02 165 3851 158 4.1 135 3.5 Scs4.1
2 LACT: 16247 644 4.0 568 3.5 KG
AVG BCA: M222(+17) F231(+23) P230(+31)
ALL-CANADIAN SUM.1-YR 2007
ALL-CANADIAN 4-H SUM.1-YR 2007
1ST SUM.1-YR 2007 ROYAL
2ND SUM.1-YR 2007 ON SUMMER
JR.CHAMP 2007 NORTHUMBERLAND
JR.CHAMP 2007 HASTINGS
Progeny Data: 0EX 4VG 1GP 0G 0F
5 DAUS ME AVG: 11883 500 4.2 420 3.5
AVG BCA: M225 F256 P254

CAROL PRELUDE MTOTO ET PB
HOITAMVT1962A *CVF*BLF ET GT
EX-91-8YR-ITA GM'12

GILLETTE BRILEA BELLE FLEUR PB
HOCANF6735509 ET GT
VG-86-3YR-CAN 10*(0/53)

FUSTEAD EMORY BLITZ-ET PB
HOUSAM17013604 *CVF*BLF ET GT
EX-95-12YR-USA EXTRA'04 GM

BRAEDALE SECOND CUT PB
HOCANF6860889 ETM GT
VG-86-2YR-CAN 23*(6/109)

SHOREMAR JAMES PB
HOCANM5902195 *CVF*BLF GT
GP-81-2YR-CAN EXTRA'98

BRAEDALE BALER TWINE PB
HOCANF6860888 *BLF ETM GT
VG-86-2YR-CAN 33*(27/138)

REGANCREST DUNDEE-ET PB
HOUSAM127640114 *BYF*CVF*BLF ET GT
EX-95-6YR-USA ST'04

KINGSWAY TERRASON ALLIE PB
HOCANF9277132 GT
EX-95-2E-CAN 2*(10/0)
06-02 305 15339 704 4.6 507 3.3 Scs5.4
365 16915 785 4.6 574 3.4
BCA 285 356 304
4 LACT: 63005 2762 4.4 2176 3.5 KG
AVG BCA: M249(+46) F291(+84) P259(+59)
2 Superior Lactations
RES. ALL-CANADIAN SR.3-YR 2006
ALL-ONTARIO 4-YR 2007
HM.INT. 2006 ROYAL
RES.GRAND 2009 ON SPRING DISCOVERY
RES.GRAND 2007 ON DISCOVERY
Progeny Data: 1EX 1VG 0GP 0G 0F
2 DAUS ME AVG: 12081 491 4.1 381 3.2

Dam

Kingsway Starfire

MONGOOSE
[EX-90-CAN]
1 Superior Lactation

RD 4-YR NORTHUMBERLAND 2012
NOM. ALL-ONTARIO JR.2-YR,JR.1-YR
HM.GRAND NORTHUMBERLAND 2011
1ST JR.3-YR NORTHUMBERLAND 2011
1ST JR.2-YR NORTHUMBERLAND 2010
1ST JR.2-YR HASTINGS 2010
2ND JR.2-YR MAXVILLE SPRING 2010 and much more!

HM.JR. QC INTERNATIONAL 2012
JR.CHAMP QUEBEC SPRING 2012
1ST SR.1-YR ROYAL 2012
1ST SR.1-YR QC INTERNATIONAL 2012
2ND SR.1-YR MADISON 2012
JR.CHAMP RIMOUSKI 2012
1ST SR.1-YR QUEBEC SPRING 2012
2ND SR.1-YR ON SPRING DISCOVERY 2012
1ST SR.1-YR RIMOUSKI 2012
1ST SR.1-YR QC EXPO 2012
2ND SR.CALF ON COUNTY 2011

Same Family

Kingsway Sanchez

Magician

LOT NO: 11 — MATERNAL SISTERS — LOT NO:12

KINGSWAY GOLDWYN MORIAH PB
HOCANF11432139 ET B:2012 Jun 03
CAN-PA Dec*12 42%Rel PA LPI+1633/38%
KG M-42/35% F+43/91% %F+0.43
SCS 2.87 P+20/72% %P+0.19
CAN-PA Dec*12 36%Rel Conf+11/98%
MS+10 F&L+10 DS+6 R+3

4th-7th Maternal Dam
KINGSWAY RUDOLPH MARK 6 VG-88-4YR-CAN
KINGSWAY MARK CHIEFIE EX-6E-CAN 10*
KINGSWAY JONATHON LISA VG-86-3YR-CAN
KINGSWAY WILLOW LENNA VG-86-4YR-CAN

FIVE WINDBROOK
CAN-PA Dec*12 PA LPI+1555
KG M+210 F+48 %F+0.39
SCS 3.17 P+24 %P+0.15
CAN-PA Dec*12 Conf+12
MS+9 F&L+11 DS+10 R+7

BRAEDALE GOLDWYN PB
HOCANM10705608 *BYF*CVF*BLF GT
GP-84-8YR-CAN EXTRA'05 GM'12
F&L:83 DS:84 R:87
CAN-GEBV Dec*12 99%Rel GLPI+2105/99%
KG M+375/43% F+50/88% %F+0.35
SCS 2.49 P+30/74% %P+0.16
CAN-GEBV Dec*12 99%Rel Conf+13/99%
MS+12 F&L+13 DS+7 R+2
Progeny Data: 31469 Daus: 85% GP+
1132EX 11166VG 14446GP 4452G 273F
32577 DAUS ME AVG: 11444 450 3.9 367 3.2
AVG BCA: M216 F231 P222

GILLETTE WINDBROOK PB
HOCANM7816429 *BYF*CVF*BLF*DPF ETM GT
EX-97-CAN EXTRA'10
CAN-GEBV Dec*12 96%Rel GLPI+1947/93%
KG M+879/69% F+60/94% %F+0.26
SCS 3.07 P+38/86% %P+0.07
CAN-GEBV Dec*12 92%Rel Conf+15/99%
MS+10 F&L+15 DS+14 R+10
Progeny Data: 135 Daus: 81% GP+
1EX 37VG 71GP 26G 0F
150 DAUS ME AVG: 11643 444 3.8 366 3.1
AVG BCA: M220 F227 P221

KINGSWAY STARFIRE MONGOOSE PB
HOCANF9761246 GT B:2008 Mar 09
EX-90-CAN
MS:91(FA:6 RAH:9 RAW:7) F&L:89 DS:91 R:90
CAN-EBV Dec*12 67%Rel LPI+1163/54%
KG M-459/16% F+35/85% %F+0.51
SCS 3.26 P+10/53% %P+0.23
CAN-EBV Dec*12 44%Rel Conf+9/96%
MS+8 F&L+7 DS+6 R+4

02-01	305	10513	456	4.3	358	3.4
	319	10914	477	4.4	374	3.4
	BCA	270	317		289	
03-01	305	9456	396	4.2	317	3.4
	BCA	213	241		223	
04-03	P193	9880	451	4.6	353	3.6
	PBCA	205	253		231	

3 LACT: 27599 1194 4.3 942 3.4 KG
AVG BCA: M229(+23) F270(+54) P248(+36)
1 Superior Lactation
NOM. ALL-ONTARIO JR.2-YR,JR.1-YR
HM. ALL-CANADIAN 4-H JR.1-YR 2009
2ND JR.2-YR 2010 MAXVILLE SPRING
2ND JR.1-YR 2009 ON SUMMER
JR.CHAMP 2009 HASTINGS
JR.CHAMP 2009 NORTHUMBERLAND

LYSTEL STARFIRE PB
HOCANM7221650 *RDC ET GT
ST'06
CAN-EBV Dec*12 98%Rel LPI+765/97%
KG M-347 F+1 %F+0.13 P+5 %P+0.15
CAN-EBV Dec*12 96%Rel Conf+6

KINGSWAY PRIMETIME MANGO PB
HOCANF7388648
EX-92-2E-CAN 2*(10/0)

02-04	305	9137	390	4.3	314	3.4
	BCA	222	257		242	
03-04	305	10718	446	4.2	355	3.3
	BCA	229	259		238	
04-10	305	12649	527	4.2	434	3.4
	339	13458	572	4.3	468	3.5
	BCA	248	274		266	
06-00	305	11756	528	4.5	413	3.5
	BCA	214	259		240	
07-06	P243	10982	486	4.4	381	3.5
	PBCA	214	259		237	

5 LACT: 57606 2513 4.4 1999 3.5 KG
AVG BCA: M225(+10) F262(+45) P245(+28)
Progeny Data: 2EX 0VG 0GP 0G 0F
2 DAUS ME AVG: 12386 526 4.2 404 3.3
AVG BCA: M234 F270 P244

STBVQ RUBENS PB
HOCANM5844883 *CVF*BLF*RDC ET GT
VG-88-14YR-CAN ST'98 GM'03

COMESTAR L OR BLACK PB
HOCANF5311227 ET GT
VG-87-5YR-CAN 16*(3/95)

WINDY-KNOLL-VIEW PRIMETIME PB
HOUSAM129611183 *CVF*BLF ET GT
EX-96-CAN ST'05

KINGSWAY TERRASON MARGO PB
HOCANF9277114 GT
EX-90-4E-CAN

04-06	305	10955	498	4.5	377	3.4
	342	11476	531	4.6	403	3.5
	BCA	208	257		227	

7 LACT: 67615 3178 4.7 2414 3.6 KG
AVG BCA: M188(-30) F238(+14) P212(-7)
3RD MATURE COW 2009 ST.PASCAL
Progeny Data: 1EX 1VG 0GP 0G 0F
2 DAUS ME AVG: 11248 481 4.3 380 3.4
AVG BCA: M213 F247 P230

SELLING

ARMCREST OBSERVER

BRAZIL

LOT NO:13

ARMCREST OBSERVER BRAZIL PB
HOCANF11470124 ET B:2012 Apr 13
CAN-GPA Dec*12 69%Rel GPA LPI+2731/66%
KG M+1996/98% F+71/99% %F-0.03
SCS 2.81 P+66/99% %P+0.01
CAN-GPA Dec*12 65%Rel Conf+13/99%
MS+13 F&L+8 DS+6 R+5

4th-7th Maternal Dam
GILLETTE BRILEA BELLE FLEUR VG-86-3YR-CAN 10*
QUIETCOVE STAR FANTA-ET VG-88-4YR-CAN 15*
QUIETCOVE VALIANT FAWN EX-95-2E-USA 10*
QUIETCOVE PETE FRESCA EX-91-4YR-USA

DE-SU OBSERVER-ET PB
HOUSAM65917481 *BYF*CVF*BLF*DPF*RDF ET GT
VG-88-3YR-USA
CAN-GPA Dec*12 78%Rel GPA LPI+2896/75%
KG M+2202/99% F+91/99% %F+0.09
SCS 2.63 P+74/99% %P+0.03
CAN-GPA Dec*12 74%Rel Conf+11
MS+13 F&L+4 DS+2 R+3
Progeny Data: 4 Daus: 75% GP+
0EX 1VG 2GP 1G 0F

ENSENADA TABOO PLANET-ET PB
HOUSAM60597003 *BYF*CVF*BLF*DPF*RDF ET GT
EX-90-4YR-USA GM'11 EXTRA'12
CAN-GEBV Dec*12 97%Rel GLPI+2625/94%
KG M+2601 F+92 %F-0.01 P+83 %P-0.02
CAN-GEBV Dec*12 95%Rel Conf+9

DE-SU OMAN 6121-ET PB
HOUSAF61681442 *BLF ET GT
VG-86-2YR-USA DOM GMD
02-01 305 13540 587 4.3 435 3.2
365 15772 683 4.3 533 3.4
1 LACT: 16180 704 4.4 551 3.4 KG

ROSE-BAUM TABOO-ET PB
HOUSAM17121203 *CVF*BLF ET GT
VG-87-7YR-USA GM'10

PLUSHANSKI AMEL PATTY-ET PB
HOUSAF130161039 *CVF ET
EX-93-3E-USA DOM GMD

O-BEE MANFRED JUSTICE-ET PB
HOUSAM122358313 *CVF*BLF*DPF*RDF ET GT
EX-94-7YR-USA SP'07 GM

DE-SU BW MARSHAL GEORGIA-ET PB
HOUSAF207652257 *CVF ET
EX-90-2E-USA GMD DOM

BENRISE SHOTTLE BRITTANIA PB
HOCANF10846962 ET B:2009 Sep 04
GP-83-2YR-CAN
MS:82(FA:5 RAH:8 RAW:6) F&L:86 DS:84 R:85
CAN-GEBV Dec*12 76%Rel GLPI+1340/73%
KG M+1149/89% F+19/64% %F-0.23
SCS 2.80 P+33/89% %P-0.06
CAN-GEBV Dec*12 73%Rel Conf+9/96%
MS+5 F&L+10 DS+6 R+5
02-02 305 8809 316 3.6 274 3.1
365 10744 392 3.6 332 3.1
BCA 211 204 206
1 LACT: 11041 404 3.7 342 3.1 KG
AVG BCA: M211(+1) F204(-15) P206(+2)

PICSTON SHOTTLE-ET PB
HOGBRM598172 *BYF*CVF*BLF*MFF ET GT
EX-96-7YR-GBR EXTRA'09 GM'10
CAN-GEBV Dec*12 99%Rel GLPI+1882/99%
KG M+1255 F+49 %F+0.03 P+36 %P-0.04
CAN-GEBV Dec*12 99%Rel Conf+11

HOBBY HOLLOW GOLDWYN BECKIE PB
HOCANF7797075 *BLC ETM GT
VG-88-4YR-CAN
02-02 305 11389 418 3.7 361 3.2
365 13512 504 3.7 438 3.2
BCA 284 282 284
04-09 305 14913 562 3.8 478 3.2
BCA 280 284 285
2 LACT: 41938 1666 4.0 1447 3.5 KG
AVG BCA: M282(+72) F283(+70) P285(+72)
Progeny Data: 0EX 2VG 3GP 3G 0F
7 DAUS ME AVG: 12849 468 3.6 400 3.1
AVG BCA: M243 F240 P242

CAROL PRELUDE MTOTO ET PB
HOITAMVT1962A *CVF*BLF ET GT
EX-91-8YR-ITA GM'12

CONDON AERO SHARON PB
HOCANF5373153
EX-91-6YR-GBR

BRAEDALE GOLDWYN PB
HOCANM10705608 *BYF*CVF*BLF GT
GP-84-8YR-CAN EXTRA'05 GM'12

GILLETTE EMERSON BELLA PB
HOCANF8209588 *BLC ET GT
VG-85-2YR-CAN 11*(14/41)
02-04 305 12425 379 3.1 407 3.3
365 13986 435 3.1 465 3.3
BCA 289 238 299
2 LACT: 33862 1059 3.1 1148 3.4 KG
AVG BCA: M283(+58) F222(+14) P290(+60)
Progeny Data: 0EX 13VG 3GP 1G 0F
16 DAUS ME AVG: 12829 461 3.6 404 3.1
AVG BCA: M242 F236 P244

SELLING

OCONNORS LARSON KINSLEY

LOT NO: 14

OCONNORS LARSON KINSLEY PB
HOCANF11535992 *RDF ET B:2012 Jul 01
CAN-GPA Dec*12 67%Rel GPA LPI+3056/64%
KG M+1830/98% F+93/99% %F+0.27
SCS 2.85 P+77/99% %P+0.17
CAN-GPA Dec*12 63%Rel Conf+13/99%
MS+9 F&L+12 DS+12 R+7

GTPI	PTAT	FLC	MILK	F	P	Fat%	Prt%
2244	3.68	3.23	1384	89	64	0.15	0.08

4th-6th Maternal Dam
MELINKE KIM STORM VG-86-4YR-CAN 4*
JAKCLARE BOVA KIM VG-86-3YR-CAN
MILLBAY JETHRO GALA VG-87-6YR-CAN

WILLSBRO LARSON-ET PB
HOGBRM642862 *BYF*CVF*BLF*RDC ET GT
CAN-GPA Dec*12 74%Rel GPA LPI+2216/72%
KG M+1703/95% F+55/91% %F-0.06
SCS 3.00 P+64/98% %P+0.06
CAN-GPA Dec*12 71%Rel Conf+12
MS+7 F&L+11 DS+11 R+8

DUDOC MR BURNS PB
HOCANM100745543 *BYF*CVF*BLF*RDC ET GT
VG-85-5YR-CAN EXTRA'09
CAN-GEBV Dec*12 99%Rel GLPI+1818/99%
KG M+1269 F+31 %F-0.13 P+66 %P+0.21
CAN-GEBV Dec*12 99%Rel Conf+8

ACECROFT GOLDWYN LILA Z ET PB
HOGBRF11244311 ET GT
VG-87-2YR-GBR
02-05 305 15209 543 3.6 493 3.2
1 LACT: 15209 543 3.6 493 3.2 KG

MARKIM THUNDER PB
HOUSAM17144785 *BYF*CVF*BLF GT
VG-85-5YR-CAN ST'01

GRANDUC MAGGIE STORM-ET PB
HOCANF6873895 *RDC ET MB GT
VG-87-6YR-CAN 4*(0/21)

BRAEDALE GOLDWYN PB
HOCANM10705608 *BYF*CVF*BLF GT
GP-84-8YR-CAN EXTRA'05 GM'12

LYLEHAVEN LILA Z PB
HOUSAF132449139 *CVF*RDF GT
EX-94-CAN 14*(4/66)

WIAMY KYANA BOLTON PB
HOCANF7762469 *BYF*BLF ET GT B:2007 Mar 03
VG-88-3YR-CAN
MS:88(FA:7 RAH:8 RAW:6) F&L:87 DS:91 R:88
CAN-GEBV Dec*12 75%Rel GLPI+2838/72%
KG M+2167/99% F+81/99% %F+0.02
SCS 2.97 P+76/99% %P+0.06
CAN-GEBV Dec*12 72%Rel Conf+10/97%
MS+11 F&L+10 DS+5 R+0
02-00 305 11393 376 3.3 369 3.2
BCA 293 261 298
03-03 305 15778 879 5.6 509 3.2
365 17573 946 5.4 570 3.2
BCA 353 530 353
2 LACT: 37336 1667 4.5 1246 3.3 KG
AVG BCA: M323(+93) F396(+155) P326(+96)
1 Superior Lactation

SANDY-VALLEY BOLTON-ET PB
HOUSAM131823833 *BYC*CVF*BLF ET GT
EX-90-5YR-USA GM'10 EXTRA'10
CAN-GEBV Dec*12 99%Rel GLPI+2167/99%
KG M+2049 F+73 %F-0.02 P+58 %P-0.07
CAN-GEBV Dec*12 99%Rel Conf+10

WIAMY KENNEDY JUSTICE PB
HOCANF7428932 *BLF ET GT
VG-85-5YR-CAN 3*(3/13)
02-00 305 10830 305 2.8 364 3.4
365 12784 387 3.0 433 3.4
BCA 279 212 294
03-01 305 10857 356 3.3 382 3.5
BCA 245 217 269
04-06 305 14105 398 2.8 457 3.2
BCA 280 211 284
06-03 305 11639 385 3.3 360 3.1
BCA 233 208 226
07-03 P221 10852 414 3.8 359 3.3
PBCA 214 223 226
5 LACT: 64510 2128 3.3 2157 3.3 KG
AVG BCA: M250(+49) F214(-8) P260(+60)
Progeny Data: 0EX 3VG 3GP 0G 0F
6 DAUS ME AVG: 14291 545 3.8 440 3.1
AVG BCA: M270 F279 P266

LEXVOLD LUKE HERSHEL-ET PB
HOUSAM2294436 *BYF*CVF*BLF ET GT
GM SP'04

SANDY-VALLEY BLESSING-ET PB
HOUSAF128824973 *CVF ET GT
VG-88-2YR-USA DOM GMD 6*(0/31)

O-BEE MANFRED JUSTICE-ET PB
HOUSAM122358313 *CVF*BLF*DPF*RDF ET GT
EX-94-7YR-USA SP'07 GM

WIAMY KARMA INCOME PB
HOCANF9175281 *BLC ET GT
VG-85-4YR-CAN
02-01 305 11018 263 2.4 372 3.4
365 12942 336 2.6 439 3.4
BCA 284 183 300
6 LACT: 83150 2722 3.3 2841 3.4 KG
AVG BCA: M225(+7) F190(-33) P239(+23)
Progeny Data: 0EX 1VG 1GP 0G 0F
3 DAUS ME AVG: 11939 413 3.5 390 3.3
AVG BCA: M226 F212 P236

Sister to Dam

Gloryland-I Goldwyn

Locket
[VG-87-2YR-CAN]

NOM. ALL-CANADIAN MILKING 1-YR 2011
2ND SR.1-YR EGMONT BAY EX. 2011
2ND SR.CALF ATLANTIC CHAMP. 2010

LOT NO: 15

KINGSWAY E LAUTHOR STOCKYARD PB
HOCANF11432157 B:2012 Sep 22
CAN-PA Dec*12 34%Rel PA LPI+1242/32%
KG M+235/49% F+29/78% %F+0.20
SCS 2.80 P+15/63% %P+0.06
CAN-PA Dec*12 33%Rel Conf+12/99%
MS+11 F&L+8 DS+10 R+6

Consigned by:
KINGSWAY FARMS
Tel: 705-778-3389

4th-7th Maternal Dam
SCIENTIFIC LIZA RAE-ET EX-90-5YR-USA
HANOVERHILL TONY RAE EX-96-3E-USA 5*
HANOVERHILL TT ROXETTE-ET EX-94-2E-USA
A MIL-R-MOR ROXETTE EX-CAN 30*

COMESTAR LAUTHORITY PB
HOCANM103455217 *BYF*CVF*BLF ET GT
EXTRA'10
CAN-GEBV Dec*12 95%Rel GLPI+2010/92%
KG M+570/54% F+57/92% %F+0.35
SCS 2.90 P+26/68% %P+0.07
CAN-GEBV Dec*12 91%Rel Conf+16/99%
MS+14 F&L+11 DS+12 R+7
Progeny Data: 120 Daus: 76% GP+
2EX 26VG 63GP 29G 0F
130 DAUS ME AVG: 11698 447 3.8 369 3.2
AVG BCA: M221 F229 P223

BRAEDALE GOLDWYN PB
HOCANM10705608 *BYF*CVF*BLF GT
GP-84-8YR-CAN EXTRA'05 GM'12
CAN-GEBV Dec*12 99%Rel GLPI+2105/99%
KG M+375 F+50 %F+0.35 P+30 %P+0.16
CAN-GEBV Dec*12 99%Rel Conf+13

COMESTAR LAUTELMA IGNITER PB
HOCANF100748831 *BLF ET GT
VG-89-4YR-CAN 15*(0/78)
04-02 305 19350 923 4.8 670 3.5
365 22591 1063 4.7 784 3.5
BCA 392 499 421
2 LACT: 51677 2320 4.5 1852 3.6 KG

SHOREMAR JAMES PB
HOCANM5902195 *CVF*BLF GT
GP-81-2YR-CAN EXTRA'98

BRAEDALE BALER TWINE PB
HOCANF6860888 *BLF ETM GT
VG-86-2YR-CAN 33*(27/138)

SUMMERSHADE IGNITER PB
HOCANM6466625 *BYF*CVF*BLF*RDF ET GT
EX-CAN EXTRA'00

COMESTAR LAUTELLE EMERSON PB
HOCANF7260565 *BLC ET GT
VG-85-2YR-CAN 2*(0/11)

LAKOTARAES ALICIA PB
HOUSAF140762455 GT B:2010 Jun 11
VG-85-2YR-CAN
MS:86(FA:8 RAH:8 RAW:7) F&L:85 DS:84 R:86
CAN-PA Dec*12 39%Rel PA LPI+349/37%
KG M-102/32% F+1/35% %F+0.04
SCS 2.70 P+3/40% %P+0.06
CAN-PA Dec*12 40%Rel Conf+9/96%
MS+7 F&L+4 DS+7 R+6
02-03 P109 9756 333 3.4 296 3.0
PBCA 239 218 226
1 LACT: 3765 133 3.5 108 2.9 KG
AVG BCA: M239 F218 P226

BKB AFFIRMED-ET PB
HOUSAM132277541 *CVF*BLF ET GT
VG-87-5YR-CAN ST'10
CAN-GEBV Dec*12 98%Rel GLPI-295/95%
KG M-611 F-22 %F+0.01 P-11 %P+0.08
CAN-GEBV Dec*12 95%Rel Conf+10

GLORYLAND LAKOTA RAE-ET PB
HOUSAF137410723 ET GT
VG-88-3YR-USA DOM 1*(0/7)
02-03 305 8668 330 3.8 297 3.4
365 10365 389 3.8 360 3.5
1 LACT: 13313 511 3.8 471 3.5 KG
Progeny Data: 0EX 3VG 0GP 0G 0F
3 DAUS ME AVG: 13356 562 4.2 446 3.3
AVG BCA: M252 F288 P270

COMESTAR LEE PB
HOCANM5757117 *CVF*BLF ET GT
EX-CAN EXTRA'97

SHOREMAR S ALICIA PB
HOCANF6434408 *BLC ET GT
EX-97-3E-USA 7*(11/26)

OCEAN-VIEW ZENITH-ET PB
HOUSAM129800008 *CVF*BLF*DPF*RDF ET MB GT
GM

GLORYLAND LANA RAE PB
HOUSAF120348329 GT
EX-94-2E-USA DOM
05-06 305 11648 463 4.0 389 3.3
365 13159 526 4.0 450 3.4
4 LACT: 58795 2163 3.7 2080 3.5 KG
Progeny Data: 0EX 1VG 0GP 0G 0F
2 DAUS ME AVG: 9964 372 3.7 316 3.2
AVG BCA: M188 F191 P191

SAME FAMILY

KINGSWAY TERRASON

ALLIE
[EX-95-2E-CAN 2*]
2 Superior Lactations

1ST MATURE COW NORTHUMBERLAND 2009
HM. ALL-ONTARIO MATURE COW 2009
RES.GRAND ON SPRING DISCOVERY 2009
2ND MATURE COW ON SPRING DISCOVERY 2009
GRAND NORTHUMBERLAND 2009
ALL-ONTARIO 4-YR,SR.3-YR
1ST 4-YR ON DISCOVERY 2007
NOM. ALL-CANADIAN 4-YR 2007
RES.GRAND ON DISCOVERY 2007
HM.GRAND ON SUMMER 2007
1ST 4-YR ON SUMMER 2007
HM.INT. ROYAL 2006
2ND SR.3-YR ROYAL 2006
RES.INT. AUTUMN OPP. 2006
1ST SR.3-YR AUTUMN OPP. 2006
GRAND DURHAM 2006
HM.GRAND NORTHUMBERLAND 2006,2005
1ST SR.3-YR DURHAM 2006
RES. ALL-CANADIAN SR.3-YR 2006
1ST SR.3-YR NORTHUMBERLAND 2006
1ST SR.2-YR NORTHUMBERLAND 2005
1ST SR.2-YR HASTINGS 2005
2ND INT.1-YR NORTHUMBERLAND 2004
3RD INT.CALF NORTHUMBERLAND 2003

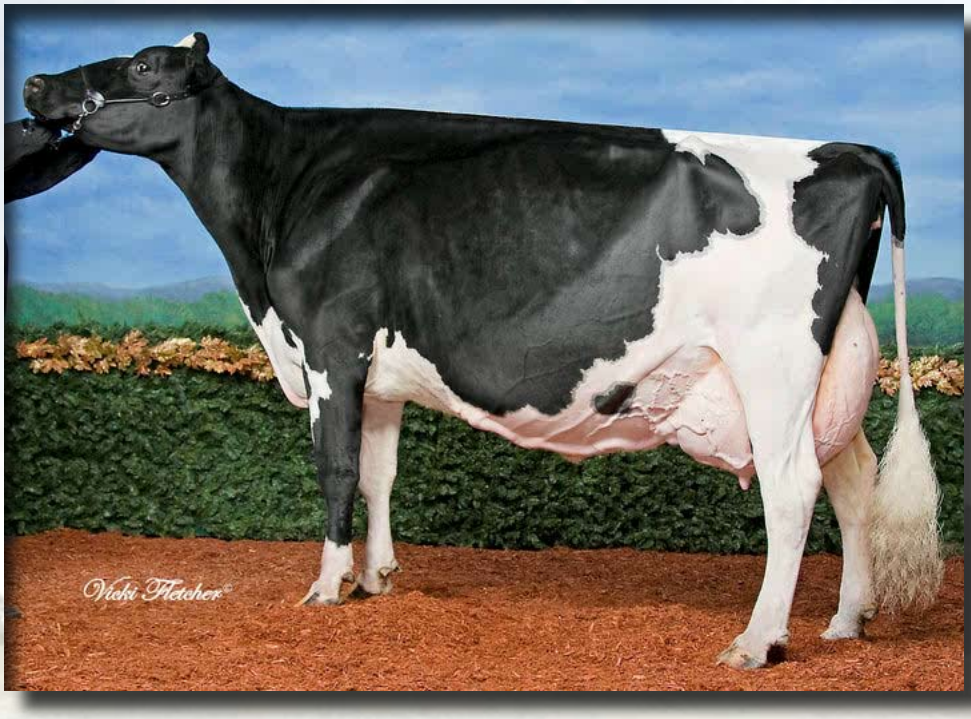

LOT NO:16

KINGSWAY FEVER JOHANNIE PB
HOCANF11432170 B:2012 Dec 05
CAN-PA Dec*12 PA LPI+1306
KG M-188 F+32 %F+0.38
SCS 2.79 P+7 %P+0.13
CAN-PA Dec*12 Conf+10
MS+9 F&L+10 DS+5 R+5

4th-6th Maternal Dam
NELCAM PRESTAR ASTRA VG-88-4YR-CAN 3*
NELCAM COUNT ALICE EX-CAN
NELCAM LEADER ASTRA EX-CAN 2*

CRACKHOLM FEVER PB
HOCANM103631566 *BYF*CVF*BLF*DPF ET GT
EX-91-CAN ST'10
F&L:90 DS:91 R:92
CAN-GEBV Dec*12 96%Rel GLPI+2421/93%
KG M+741/62% F+59/94% %F+0.30
SCS 2.62 P+24/64% %P+0.00
CAN-GEBV Dec*12 91%Rel Conf+16/99%
MS+14 F&L+14 DS+7 R+10
Progeny Data: 147 Daus: 85% GP+
4EX 44VG 77GP 22G 0F
157 DAUS ME AVG: 11069 443 4.0 349 3.2
AVG BCA: M209 F227 P211

BRAEDALE GOLDWYN PB
HOCANM10705608 *BYF*CVF*BLF GT
GP-84-8YR-CAN EXTRA'05 GM'12
CAN-GEBV Dec*12 99%Rel GLPI+2105/99%
KG M+375 F+50 %F+0.35 P+30 %P+0.16
CAN-GEBV Dec*12 99%Rel Conf+13

CRACKHOLM EMORY FASHION PB
HOCANF100385034 GT
EX-92-CAN 9*(6/40)
07-00 305 15287 636 4.2 443 2.9
327 16161 672 4.2 470 2.9
BCA 291 324 267
3 LACT: 56734 2296 4.0 1773 3.1 KG

SHOREMAR JAMES PB
HOCANM5902195 *CVF*BLF GT
GP-81-2YR-CAN EXTRA'98

BRAEDALE BALER TWINE PB
HOCANF6860888 *BLF ETM GT
VG-86-2YR-CAN 33*(27/138)

FUSTEAD EMORY BLITZ-ET PB
HOUSAM17013604 *CVF*BLF ET GT
EX-95-12YR-USA EXTRA'04 GM

CRACKHOLM KARMAS DESIGN PB
HOCANF10559778 ET GT
VG-86-4YR-CAN 4*(11/9)

KINGSWAY LEDUC ADDEL PB
HOCANF9277065 ETM GT B:2001 Jan 01
EX-92-5E-CAN 1*(4/2)
MS:93(FA:9 RAH:8 RAW:6) F&L:90 DS:94 R:88
CAN-EBV Dec*12 77%Rel LPI+191/64%
KG M-1116/3% F+5/41% %F+0.45
SCS 2.95 P-10/18% %P+0.25
CAN-EBV Dec*12 60%Rel Conf+3/54%
MS+3 F&L+6 DS+2 R-1
06-05 305 12080 463 3.8 399 3.3
BCA 239 248 251
07-06 305 12154 500 4.1 409 3.4
365 14004 589 4.2 483 3.4
BCA 243 272 257
09-04 305 11596 482 4.2 382 3.3
BCA 230 263 243
10-09 305 11587 558 4.8 372 3.2
BCA 225 294 230
7 LACT: 86658 3672 4.2 2972 3.4 KG
AVG BCA: M223(+12) F251(+39) P235(+23)
2ND MATURE COW 2008 NORTHUMBERLAND
2ND 5-YR 2006 NORTHUMBERLAND
2ND SR.2-YR 2003 NORTHUMBERLAND
Progeny Data: 0EX 5VG 5GP 0G 0F
8 DAUS ME AVG: 10469 433 4.1 346 3.3
AVG BCA: M198 F222 P209

LYSTEL LEDUC PB
HOCANM6193092 *CVF*BLF ET GT
EX-CAN ST'99
CAN-GEBV Dec*12 99%Rel GLPI-153/99%
KG M-686 F+4 %F+0.28 P-13 %P+0.09
CAN-GEBV Dec*12 99%Rel Conf+4

KINGSWAY STARBUCK AUTUMN PB
HOCANF5258594 GT
EX-8E-CAN 7*(6/29)
02-03 305 9784 366 3.7 323 3.3
BCA 227 233 241
06-10 305 11343 411 3.6 361 3.2
BCA 226 222 227
09-00 305 12165 434 3.6 371 3.0
BCA 236 227 228
10-09 305 11822 414 3.5 379 3.2
365 13209 473 3.6 436 3.3
BCA 247 239 253
11 LACT: 109320 4011 3.7 3555 3.3 KG
AVG BCA: M201(+2) F198(+4) P204(+2)
RES.GRAND 1994 NORTHUMBERLAND
1ST SR.2-YR 1993 NORTHUMBERLAND
3RD MATURE COW 1997 NORTHUMBERLAND
Progeny Data: 5EX 4VG 2GP 0G 0F
10 DAUS ME AVG: 10673 411 3.9 338 3.2
AVG BCA: M202 F211 P205

JUNIPER ROTATE JED-ET PB
HOUSAM2040728 *BYC*CVF*BLF ET GT
EX-96-2E-USA GM'94 EXTRA'97

COMESTAR L OR BLACK PB
HOCANF5311227 ET GT
VG-87-5YR-CAN 16*(3/95)

HANOVERHILL STARBUCK PB
HOCANM352790 *CVF*BLF GT
EX-CAN EXTRA'85

NELCAM TAB ASTRA PB
HOCANF4674606 GT
EX-3E-CAN 6*(25/5)
03-06 305 11749 395 3.4 378 3.2
324 12177 415 3.4 397 3.3
BCA 243 221 249
7 LACT: 78545 2788 3.5 2543 3.2 KG
AVG BCA: M225(+38) F215(+31) P229(+36)
RES.GRAND 1996 NORTHUMBERLAND
1ST 5-YR 1993 NORTHUMBERLAND
3RD MATURE COW 1998 NORTHUMBERLAND
Progeny Data: 2EX 3VG 2GP 0G 0F
7 DAUS ME AVG: 11444 390 3.4 353 3.1
AVG BCA: M216 F200 P213

2ND DAM

QUALITY B C FRANTISCO [EX-96-3E-CAN18*]

2 Superior Lactations

ALL-CANADIAN MATURE COW,5-YR,4-YR,SR.3-YR,MILKING 1-YR
HM. ALL-CANADIAN MATURE COW,SR.2-YR
ALL-ONTARIO MATURE COW 2006
GRAND ON SPRING DISCOVERY 2006
GRAND ON SUMMER 2006
3RD MATURE COW ROYAL 2006
HM.GRAND AUTUMN OPP. 2006
1ST MATURE COW ON UMMER 2006
1ST MATURE COW ON SPRING DISCOVERY 2006
1ST MATURE COW AUTUMN OPP. 2006,2005
1ST MATURE COW HALTON-PEEL 2005
GRAND HALTON-PEEL 2005
1ST MATURE COW ROYAL 2005
GRAND AUTUMN OPP. 2005,2004,2003,2002
GRAND ROYAL 2005,2004
1ST 5-YR ROYAL 2004
GRAND ON SPRING DISCOVERY 2004
1ST 5-YR ON SUMMER 2004
1ST 5-YR ON SPRING DISCOVERY 2004
1ST 5-YR AUTUMN OPP. 2004
1ST 4-YR AUTUMN OPP. 2003
2ND 4-YR ROYAL 2003 and more!!

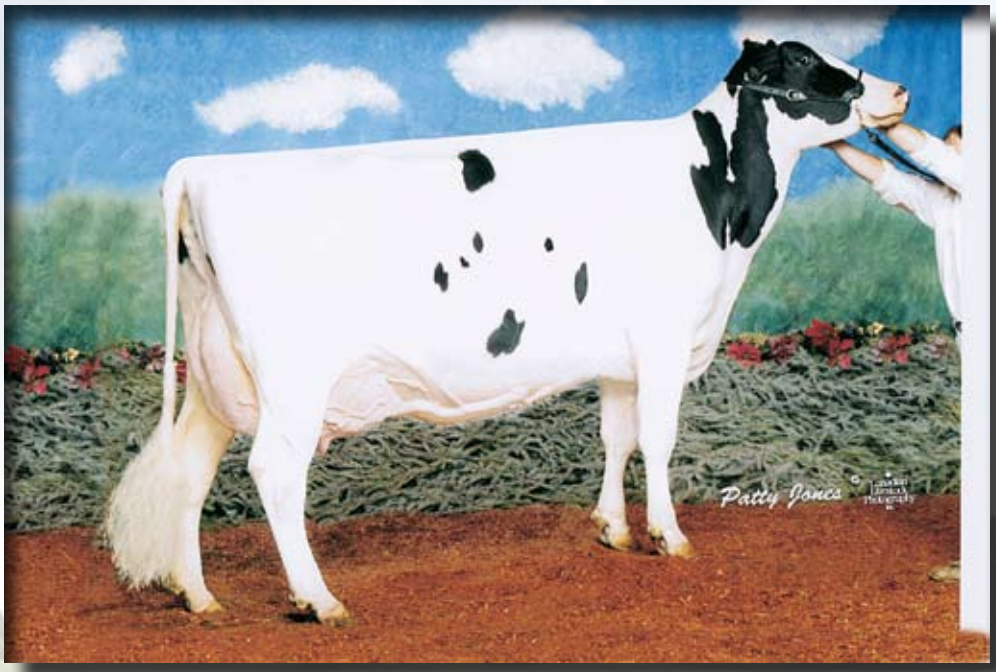

LOT NO:17

QUALITY GOLDILOX F PB
HOCANF11044942 ET B:2010 Apr 21
VG-85-2YR-CAN
MS:85(FA:7 RAH:7 RAW:6) F&L:85 DS:83 R:85
CAN-EBV Dec*12 50%Rel PA LPI+1434/45%
KG M+85/41% F+46/93% %F+0.41
SCS 2.73 P+19/70% %P+0.16
CAN-PA Dec*12 40%Rel Conf+11/98%
MS+8 F&L+10 DS+7 R+7

02-03 P160 7856 328 4.2 265 3.4
PBCA 198 220 207
1 LACT: 4222 165 3.9 135 3.2 KG
AVG BCA: M198 F220 P207

#Bred 2012 Dec 18 to GILLETTE WINDBROOK
HOCANM7816429 EX-97-CAN EXTRA'10

4th & 5th Maternal Dam
A PLUSHANSKI VALIANT FRAN ET EX-90-4YR-USA 35*
PLUSHANSKI CHIEF FAITH EX-94-4E-USA

BRAEDALE GOLDWYN PB
HOCANM10705608 *BYF*CVF*BLF GT
GP-84-8YR-CAN EXTRA'05 GM'12
F&L:83 DS:84 R:87
CAN-GEBV Dec*12 99%Rel GLPI+2105/99%
KG M+375/43% F+50/88% %F+0.35
SCS 2.49 P+30/74% %P+0.16
CAN-GEBV Dec*12 99%Rel Conf+13/99%
MS+12 F&L+13 DS+7 R+2
Progeny Data: 31469 Daus: 85% GP+
1132EX 11166VG 14446GP 4452G 273F
32577 DAUS ME AVG: 11444 450 3.9 367 3.2
AVG BCA: M216 F231 P222

SHOREMAR JAMES PB
HOCANM5902195 *CVF*BLF GT
GP-81-2YR-CAN EXTRA'98
CAN-GEBV Dec*12 99%Rel GLPI-331/99%
KG M-596 F+5 %F+0.26 P+6 %P+0.24
CAN-GEBV Dec*12 99%Rel Conf+1

BRAEDALE BALER TWINE PB
HOCANF6860888 *BLF ETM GT
VG-86-2YR-CAN 33*(27/138)
02-01 305 12096 591 4.9 402 3.3
365 14019 690 4.9 477 3.4
BCA 299 397 314
1 LACT: 27051 1359 5.0 1005 3.7 KG

A MARK CJ GILBROOK GRAND ET PB
HOCANM393207 *BLF*MFF ET GT
VG-86-5YR-CAN EXTRA'93

STELBRO JENINE AEROSTAR PB
HOCANF5337384 *BLF GT
VG-85-4YR-CAN

MAUGHLIN STORM PB
HOCANM5457798 *CVF*BLF*BRC ET GT
EX-CAN EXTRA'96

BRAEDALE GYPSY GRAND PB
HOCANF5912235 GT
VG-88-5YR-CAN 37*(0/185)

QUALITY GIBSON FICOE PB
HOCANF9408181 ET GT B:2003 Apr 21
VG-88-3YR-CAN
MS:87(FA:9 RAH:8 RAW:6) F&L:88 DS:90 R:89
CAN-EBV Dec*12 73%Rel LPI+841/64%
KG M-141/30% F+43/91% %F+0.48
SCS 2.97 P+8/49% %P+0.12
CAN-EBV Dec*12 62%Rel Conf+9/96%
MS+5 F&L+7 DS+7 R+12
02-07 305 10252 519 5.1 323 3.2
351 11451 596 5.2 373 3.3
BCA 230 316 229
03-11 196 7838 393 5.0 228 2.9
2 LACT: 19289 989 5.1 601 3.1 KG
AVG BCA: M230(+28) F316(+90) P229(+31)
RES.GRAND 2006 HALTON-PEEL
3RD JR.3-YR 2006 AUTUMN OPP.
1ST JR.3-YR 2006 HALTON-PEEL
Progeny Data: 0EX 12VG 4GP 0G 0F
16 DAUS ME AVG: 11426 454 4.0 357 3.1
AVG BCA: M216 F232 P216

SILKY GIBSON PB
HOCANM6215479 *BYC*CVF*BLF ET GT
EX-96-CAN ST'99
CAN-GEBV Dec*12 99%Rel GLPI+140/99%
KG M-691 F+23 %F+0.48 P-10 %P+0.12
CAN-GEBV Dec*12 99%Rel Conf+6

QUALITY B C FRANTISCO PB
HOCANF10514577 ET GT
EX-96-3E-CAN 18*(4/88)
03-07 305 13797 791 5.7 441 3.2
365 15760 908 5.8 519 3.3
BCA 292 457 294
05-00 305 13914 715 5.1 438 3.1
BCA 271 370 269
5 LACT: 81017 4248 5.2 2934 3.6 KG
AVG BCA: M238(+26) F332(+104) P258(+44)
2 Superior Lactations
ALL-CANADIAN MATURE COW,5-YR,4-YR,SR.3-YR
HM. ALL-CANADIAN MATURE COW,SR.2-YR
GRAND 2005 ROYAL
GRAND 2004 ROYAL
INT.CHAMP 2002 ROYAL
HM.GRAND 2002 ROYAL
Progeny Data: 13EX 12VG 1GP 0G 0F
26 DAUS ME AVG: 11753 469 4.0 358 3.0
AVG BCA: M222 F240 P216

JUNIPER ROTATE JED-ET PB
HOUSAM2040728 *BYC*CVF*BLF ET GT
EX-96-2E-USA GM'94 EXTRA'97

ELKENDALE CLEITUS IMPALA-ET PB
HOUSAF13424961 *BLF ET GT
VG-87-3YR-CAN VG-85-2YR-USA DOM 19*(6/89)

BOULET CHARLES ET PB
HOCANM395671 *CVF*BLF*BRC ET GT
EX-CAN ST'94

A PLUSHANSKI FRANCISCO ET PB
HOCANF4482374 ET GT
VG-86-3YR-CAN 7*(3/41)
05-01 305 13075 601 4.6 438 3.3
326 13515 635 4.7 462 3.4
BCA 225 281 241
3 LACT: 35549 1615 4.5 1229 3.5 KG
AVG BCA: M215(+37) F260(+73) P227(+44)
2 Superior Lactations
Progeny Data: 5EX 8VG 3GP 0G 0F
15 DAUS ME AVG: 11219 413 3.7 359 3.2
AVG BCA: M212 F212 P217

2ND DAM

CHERRY CREST FINAL CUT

ROZ

[VG-88-YR-CAN]

NOM. ALL-ONTARIO INT.1-YR 2010

INT.CHAMP EASTERN CHAMP. 2011
2ND INT.1-YR QC INTERNATIONAL 2010
1ST SR.2-YR EASTERN CHAMP. 2011
RES.GRAND LACHUTE 2011
RES.JR. GLENGARRY 2010,2009
1ST SR.2-YR GLENGARRY 2011

1ST SR.2-YR LACHUTE 2011
1ST SR.1-YR GLENGARRY 2010
1ST INT.CALF GLENGARRY 2009
2ND 2-YR ORMSTOWN

LOT NO: 18

CHERRY CREST THATS NEAT PB
HOCANF11432171 *RDC B:2012 Dec 03
CAN-PA Dec*12 PA LPI+1828
KG M+570 F+36 %F+0.15
SCS 2.82 P+32 %P+0.13
CAN-PA Dec*12 Conf+13
MS+12 F&L+10 DS+8 R+5

4th-7th Maternal Dam
WHITTIER-FARMS OUTSIDE ROZ EX-95-2E-USA 2*
WHITTIER-FARMS JAMES ROZLYN EX-93-2E-USA
WHITTIER-FARMS LEADER ROSIE EX-91-2E-USA
WHITTIER-FARMS LINDY ROSE EX-90-3YR-USA

MARBRI APPLEJACK RED PB
HOCANM11089783 R&W *CVF GT
CAN-GPA Dec*12 73%Rel GPA LPI+1719/69%
KG M-105/19% F+29/65% %F+0.34
SCS 2.86 P+24/64% %P+0.26
CAN-GPA Dec*12 68%Rel Conf+12
MS+11 F&L+13 DS+6 R+2

DURHAM RED PB
HOFRAM4934530484 R&W *BYF*CVF*BLF GT
CAN-GEBV Dec*12 93%Rel GLPI+913/88%
KG M+341 F-15 %F-0.26 P+23 %P+0.10
CAN-GEBV Dec*12 86%Rel Conf+7

MS APPLE BLOSSOM-ET PB
HOUSAF139375893 *RDC ET GT
VG-88-3YR-CAN
03-07 305 14776 607 4.1 491 3.3
365 17009 697 4.1 574 3.4
BCA 300 332 313
2 LACT: 30862 1283 4.2 1073 3.5 KG

DUDOC MR BURNS PB
HOCANM100745543 *BYF*CVF*BLF*RDC ET GT
VG-85-5YR-CAN EXTRA'09

BELFAST 31 PB
HOFRAF4934530318 *RDC
VG-86-2YR-FRA

COMESTAR STORMATIC PB
HOCANM6947936 *CVF*BLF ET GT
EX-CAN EXTRA'02

KHW REGIMENT APPLE-RED-ET PB
HOUSAF135511521 R&W *CVC ET GT
EX-95-2E-USA DOM 2*(0/14)

SERENITYHILL NIAGRA ROZ PB
HOCANF9544358 ET GT B:2010 Dec 06
CAN-GPA Dec*12 72%Rel GPA LPI+1936/69%
KG M+1245/91% F+42/90% %F-0.05
SCS 2.78 P+40/94% %P+0.00
CAN-GPA Dec*12 67%Rel Conf+14/99%
MS+13 F&L+6 DS+10 R+8
1ST INT.CALF 2011 EASTERN CHAMP.
1ST INT.CALF 2011 ORMSTOWN
1ST INT.CALF 2011 GLENGARRY
2ND INT.CALF 2011 LACHUTE

RI-VAL-RE 2338 NIAGRA-ET PB
HOUSAM62067753 *CVF*BLF*DPF*RDF ET GT
GM'12
GMACE Dec*12 89%Rel GMLPI+2316/85%
KG M+2354 F+65 %F-0.23 P+84 %P+0.07
GMACE Dec*12 83%Rel Conf+8

CHERRY CREST FINAL CUT ROZ PB
HOCANF9727382 GT
VG-88-3YR-CAN
02-04 305 9872 446 4.5 311 3.2
365 11418 522 4.6 370 3.2
BCA 243 295 241
1 LACT: 11418 522 4.6 370 3.2 KG
AVG BCA: M243(+36) F295(+75) P241(+29)
NOM. ALL-ONTARIO INT.1-YR 2010
INT.CHAMP 2011 EASTERN CHAMP.
2ND INT.1-YR 2010 QC INTERNATIONAL
1ST SR.2-YR 2011 EASTERN CHAMP.
RES.GRAND 2011 LACHUTE

END-ROAD PVF BOLIVER-ET PB
HOUSAM123586443 *BYF*CVF*BLF ET GT
EX-95-10YR-USA GM SP'08

RI-VAL-RE JESTHER NILLIE-ET PB
HOUSAF60403538 *CVC ET
EX-91-2E-USA DOM

GILLETTE FINAL CUT PB
HOCANM7329252 *CVF*BLF ET GT
VG-85-2YR-CAN EXTRA'06

WHITTIER-FARMS HE REBECA-ET PB
HOUSAF137985544 ET GT
EX-91-CAN 2*(4/8)
02-02 305 11689 477 4.1 360 3.1
365 13194 532 4.0 410 3.1
BCA 279 310 271
3 LACT: 45688 1760 3.9 1395 3.1 KG
AVG BCA: M264(+58) F276(+63) P251(+41)
1 Superior Lactation
3RD SR.1-YR 2008 GLENGARRY
Progeny Data: 0EX 6VG 0GP 0G 0F
6 DAUS ME AVG: 12408 485 3.9 391 3.2
AVG BCA: M234 F249 P236

2ND DAM

SHOREMAR S

ALICIA
[VG-89-4YR-CAN EX-97-3E-USA 7*]

ALL-CANADIAN 5-YR,4-YR,JR.2-YR
ALL-AMERICAN MATURE COW,5-YR
RES. ALL-CANADIAN MATURE COW 2002
HM. ALL-AMERICAN MATURE COW 2002
2ND MATURE COW ROYAL 2002
3RD MATURE COW MADISON 2002
GRAND ROYAL 2000
1ST 5-YR ROYAL 2000
GRAND ON SPRING 2000
1ST 5-YR MADISON 2000
2ND 4-YR ROYAL 1999
1ST JR.2-YR ROYAL 1997

LOT NO: 19

BBVK ATWOOD ABIGAIL-ET PB
HOUSAF70639319 ET B:2011 Sep 08
CAN-PA Dec*12 PA LPI+1582
KG M+133 F+39 %F+0.34
SCS 2.88 P+18 %P+0.14
CAN-PA Dec*12 Conf+15
MS+14 F&L+11 DS+10 R+4

#Due 2013 Jul 20 to GOLDEN-OAKS ST ALEXANDER-ET
HOUSAM61133837 EX-94-8YR-USA ST'12
sexed Alexander

MAPLE-DOWNS-I G W ATWOOD PB
HOCANM8956379 *BYF*CVF*BLF*DPF*RDF ET GT
EX-90-4YR-USA ST'12
CAN-GEBV Dec*12 95%Rel GLPI+2169/91%
KG M+530/51% F+56/92% %F+0.35
SCS 2.75 P+25/66% %P+0.07
CAN-GEBV Dec*12 92%Rel Conf+17/99%
MS+17 F&L+16 DS+12 R+2
Progeny Data: 221 Daus: 90% GP+
0EX 78VG 120GP 23G 0F
184 DAUS ME AVG: 12131 477 3.9 379 3.1
AVG BCA: M229 F244 P229

BRAEDALE GOLDWYN PB
HOCANM10705608 *BYF*CVF*BLF GT
GP-84-8YR-CAN EXTRA'05 GM'12
CAN-GEBV Dec*12 99%Rel GLPI+2105/99%
KG M+375 F+50 %F+0.35 P+30 %P+0.16
CAN-GEBV Dec*12 99%Rel Conf+13

MD-DELIGHT DURHAM ATLEE-ET PB
HOUSAF131704103 ET GT
EX-92-4YR-USA DOM GMD 6*(0/34)
03-11 305 15286 869 5.7 492 3.2
365 17368 948 5.5 567 3.3
2 LACT: 35265 1746 5.0 1163 3.3 KG

SHOREMAR JAMES PB
HOCANM5902195 *CVF*BLF GT
GP-81-2YR-CAN EXTRA'98

BRAEDALE BALER TWINE PB
HOCANF6860888 *BLF ETM GT
VG-86-2YR-CAN 33*(27/138)

REGANCREST ELTON DURHAM-ET PB
HOUSAM2250783 *CVC*BLF*RDF ET GT
EX-90-7YR-USA GM

MD-DELIGHT STRM AMBERLEE-ET PB
HOUSAF128108550 ET GT
VG-88-3YR-USA DOM

BKB ALICE-ET PB
HOUSAF132277279 *CVC*BLC B:2001 Dec 01
EX-90-3YR-USA DOM
MACE Dec*12 63%Rel MLPI+995/56%
KG M-265/24% F+21/67% %F+0.32
SCS 3.01 P+11/55% %P+0.20
MACE Dec*12 56%Rel Conf+13/99%
MS+10 F&L+6 DS+7 R+5
02-03 305 10083 481 4.8 388 3.8
327 10591 511 4.8 411 3.9
03-05 206 8800 374 4.3 298 3.4
2 LACT: 19391 885 4.6 709 3.7 KG

REGANCREST ELTON DURHAM-ET PB
HOUSAM2250783 *CVC*BLF*RDF ET GT
EX-90-7YR-USA GM
GMACE Dec*12 99%Rel GMLPI+521/99%
KG M+105 F-31 %F-0.35 P+19 %P+0.16
GMACE Dec*12 99%Rel Conf+10

SHOREMAR S ALICIA PB
HOCANF6434408 *BLC ET GT
EX-97-3E-USA 6*(11/21)
02-02 305 11079 410 3.7 359 3.2
BCA 275 272 278
05-02 305 13826 574 4.2 481 3.5
06-10 305 14057 609 4.3 469 3.3
08-11 305 15032 647 4.3 489 3.3
362 17350 748 4.3 576 3.3
5 LACT: 78823 3285 4.2 2657 3.4 KG
AVG BCA: M275(+13) F272(+28) P278(+22)
ALL-CANADIAN 5-YR 2000
ALL-CANADIAN 4-YR 1999
GRAND 2000 ROYAL
1ST 5-YR 2000 ROYAL
GRAND 2000 ON SPRING
1ST 5-YR 2000 MADISON
Progeny Data: 1EX 7VG 1GP 0G 0F
8 DAUS ME AVG: 14370 555 3.9 450 3.1
AVG BCA: M272 F284 P272

EMPRISE BELL ELTON PB
HOUSAM1912270 *CVC*BLC*DPF GT
EX-95-11YR-USA SP'98

SNOW-N DENISES DELLIA PB
HOUSAF12895802 *CVF*BLF GT
EX-95-2E-USA GMD DOM 5*(0/25)

DONNANDALE SKYCHIEF ET PB
HOCANM391661 *BLF ET GT
EX-CAN EXTRA'93

AITKENBRAE STARBUCK ADA PB
HOCANF4339909 *BLC GT
EX-94-2E-USA DOM 4*(7/13)
05-06 305 12406 428 3.4 429 3.5
356 13633 473 3.5 476 3.5
BCA 236 222 262
6 LACT: 62475 2154 3.4 2108 3.4 KG
AVG BCA: M214 F204 P229
ALL-AMERICAN SR.3-YR 1990
HM. ALL-AMERICAN SR.2-YR 1989
GRAND 1990 EASTERN NAT.
1ST SR.3-YR 1990 CENTRAL NAT.
RES.JR. 1987 BRUCE-GREY
Progeny Data: 0EX 4VG 1GP 0G 0F
4 DAUS ME AVG: 10803 367 3.4 336 3.1
AVG BCA: M204 F188 P203

DAM

BUTZ-HILL GOLD

PRELUDE

[EX-90-CAN]

2ND JR.3-YR NORTHUMBERLAND 2011
2ND JR.2-YR NORTHUMBERLAND 2010
3RD JR.3-YR HASTINGS 2011
3RD JR.2-YR HASTINGS 2010

LOT NO: 20

MATERNAL SISTERS

LOT NO: 21

EMBRYO
CAN-PA Dec*12 PA LPI+1068
KG M+369 F+21 %F+0.04
SCS 2.88 P+12 %P-0.03
CAN-PA Dec*12 Conf+13
MS+10 F&L+11 DS+11 R+8

Selling 5 Windbrook Embryos

4th-6th Maternal Dam
WINDY-KNOLL-VIEW DM PET-ET VG-87-7YR-USA
WINDY-KNOLL-VIEW ULTIMATE PALA EX-94-3E-USA
WINDY-KNOLL-VIEW CREEK PAULINE VG-88-5YR-USA

ROYALCREST SID PROVOCATIVE PB
HOCANF11340715 ET B:2012 Jun 02
CAN-PA Dec*12 40%Rel PA LPI+745/36%
KG M+194/47% F+5/41% %F-0.04
SCS 2.79 P+1/36% %P-0.06
CAN-PA Dec*12 33%Rel Conf+13/99%
MS+13 F&L+6 DS+10 R+5

GILLETTE WINDBROOK PB
HOCANM7816429 *BYF*CVF*BLF*DPF ETM GT
EX-97-CAN EXTRA'10
F&L:96 DS:97 R:97
CAN-GEBV Dec*12 96%Rel GLPI+1947/93%
KG M+879/69% F+60/94% %F+0.26
SCS 3.07 P+38/86% %P+0.07
CAN-GEBV Dec*12 92%Rel Conf+15/99%
MS+10 F&L+15 DS+14 R+10
Progeny Data: 135 Daus: 81% GP+
3EX 35VG 72GP 25G 0F
150 DAUS ME AVG: 11643 444 3.8 366 3.1
AVG BCA: M220 F227 P221

PINE-TREE SID-ET PB
HOUSAM62175895 *BYF*CVF*BLF ET GT
VG-86-2YR-CAN ST'10
CAN-GEBV Dec*12 95%Rel GLPI+1306/91%
KG M+531/51% F+30/66% %F+0.10
SCS 2.90 P+18/52% %P+0.01
CAN-GEBV Dec*12 89%Rel Conf+16/99%
MS+16 F&L+6 DS+13 R+6
Progeny Data: 90 Daus: 80% GP+
1EX 15VG 56GP 17G 1F
99 DAUS ME AVG: 10977 423 3.9 346 3.2
AVG BCA: M207 F217 P209

BUTZ-HILL GOLD PRELUDE-ET PB
HOUSAF64943133 ET GT B:2008 Mar 03
EX-90-CAN
MS:91(FA:7 RAH:9 RAW:7) F&L:91 DS:88 R:90
CAN-EBV Dec*12 65%Rel LPI+189/53%
KG M-142/30% F-19/11% %F-0.18
SCS 2.68 P-15/13% %P-0.12
CAN-EBV Dec*12 43%Rel Conf+10/97%
MS+9 F&L+7 DS+7 R+5

02-02	295	7647	256	3.3	236	3.1
	BCA	196	177		189	
03-02	305	8980	297	3.3	264	2.9
	333	9399	315	3.4	279	3.0
	BCA	201	180		183	
04-02	P228	10610	366	3.4	317	3.0
	PBCA	221	207		207	
3	LACT:	25732	858	3.3	766	3.0 KG

AVG BCA: M206(-9) F188(-59) P193(-25)
2ND JR.3-YR 2011 NORTHUMBERLAND
2ND JR.2-YR 2010 NORTHUMBERLAND
3RD JR.3-YR 2011 HASTINGS
3RD JR.2-YR 2010 HASTINGS

BRAEDALE GOLDWYN PB
HOCANM10705608 *BYF*CVF*BLF GT
GP-84-8YR-CAN EXTRA'05 GM'12
CAN-GEBV Dec*12 99%Rel GLPI+2105/99%
KG M+375 F+50 %F+0.35 P+30 %P+0.16
CAN-GEBV Dec*12 99%Rel Conf+13

WINDY-KNOLL-VIEW RKB PR PB
HOUSAF133743834
EX-93-2E-USA

02-02	305	8909	344	3.9	272	3.1
03-02	299	10079	371	3.7	303	3.0
05-05	184	7711	314	4.1	210	2.7
3	LACT:	27120	1047	3.9	801	3.0 KG

Progeny Data: 1EX 0VG 0GP 0G 0F
1 DAUS ME AVG: 10904 367 3.4 319 2.9
AVG BCA: M206 F188 P193

SHOREMAR JAMES PB
HOCANM5902195 *CVF*BLF GT
GP-81-2YR-CAN EXTRA'98

BRAEDALE BALER TWINE PB
HOCANF6860888 *BLF ETM GT
VG-86-2YR-CAN 33*(27/138)

INDIANHEAD RED-MARKER-ET PB
HOUSAM2284915 *CVF*BLF*RDC ET GT
EX-CAN ST'99

WINDY-KNOLL-VIEW RKB PESKIE PB
HOUSAF17229435
EX-90-2E-USA

03-06	305	11313	420	3.7	381	3.4
	365	13009	490	3.8	438	3.4
6	LACT:	71927	3039	4.2	2459	3.4 KG

DAM

HANALEE DUNDEE

BLUE

[EX-91-2E-CAN]

2ND SR.1-YR OXFORD 2007

LOT NO: 22

HANALEE FEVER BLUE FROST PB
HOCANF11447829 B:2012 Sep 03
CAN-PA Dec*12 41%Rel PA LPI+1313/37%
KG M+436/60% F+25/73% %F+0.08
SCS 2.88 P+11/55% %P-0.04
CAN-PA Dec*12 34%Rel Conf+12/99%
MS+11 F&L+9 DS+6 R+8

4th-7th Maternal Dam
HAZELDOM BROKER BETTY VG-87-3YR-CAN 1*
HAZELDOM IMAGE BELLE VG-87-6YR-CAN 1*
HAZELDOM VALIANT GEM VG-86-3YR-CAN
HAZELDOM GARNET GRACE VG-85-4YR-CAN

CRACKHOLM FEVER PB
HOCANM103631566 *BYF*CVF*BLF*DPF ET GT
EX-91-CAN ST'10
F&L:90 DS:91 R:92
CAN-GEBV Dec*12 96%Rel GLPI+2421/93%
KG M+741/62% F+59/94% %F+0.30
SCS 2.62 P+24/64% %P+0.00
CAN-GEBV Dec*12 91%Rel Conf+16/99%
MS+14 F&L+14 DS+7 R+10
Progeny Data: 147 Daus: 85% GP+
4EX 44VG 77GP 22G 0F
157 DAUS ME AVG: 11069 443 4.0 349 3.2
AVG BCA: M209 F227 P211

BRAEDALE GOLDWYN PB
HOCANM10705608 *BYF*CVF*BLF GT
GP-84-8YR-CAN EXTRA'05 GM'12
CAN-GEBV Dec*12 99%Rel GLPI+2105/99%
KG M+375 F+50 %F+0.35 P+30 %P+0.16
CAN-GEBV Dec*12 99%Rel Conf+13

SHOREMAR JAMES PB
HOCANM5902195 *CVF*BLF GT
GP-81-2YR-CAN EXTRA'98

BRAEDALE BALER TWINE PB
HOCANF6860888 *BLF ETM GT
VG-86-2YR-CAN 33*(27/138)

CRACKHOLM EMORY FASHION PB
HOCANF100385034 GT
EX-92-CAN 9*(6/40)
07-00 305 15287 636 4.2 443 2.9
327 16161 672 4.2 470 2.9
BCA 291 324 267
3 LACT: 56734 2296 4.0 1773 3.1 KG

FUSTEAD EMORY BLITZ-ET PB
HOUSAM17013604 *CVF*BLF ET GT
EX-95-12YR-USA EXTRA'04 GM

CRACKHOLM KARMAS DESIGN PB
HOCANF10559778 ET GT
VG-86-4YR-CAN 4*(11/9)

HANALEE DUNDEE BLUE PB
HOCANF7549912 B:2005 Sep 15
EX-91-2E-CAN
MS:91(FA:9 RAH:8 RAW:8) F&L:90 DS:94 R:89
CAN-EBV Dec*12 68%Rel LPI+116/55%
KG M+131/44% F-10/20% %F-0.14
SCS 3.13 P-3/29% %P-0.07
CAN-EBV Dec*12 43%Rel Conf+8/93%
MS+7 F&L+3 DS+6 R+7
02-06 299 9654 352 3.6 296 3.1
BCA 230 227 222
03-05 305 12161 435 3.6 386 3.2
333 12954 465 3.6 414 3.2
BCA 258 251 259
04-10 305 11021 453 4.1 343 3.1
BCA 224 246 218
06-00 268 11519 441 3.8 348 3.0
BCA 212 217 204
06-11 P115 8585 311 3.6 280 3.3
PBCA 163 159 169
5 LACT: 50479 1908 3.8 1574 3.1 KG
AVG BCA: M217(-5) F220(-19) P214(-13)
2ND SR.1-YR 2007 OXFORD

REGANCREST DUNDEE-ET PB
HOUSAM127640114 *BYF*CVF*BLF ET GT
EX-95-6YR-USA ST'04
CAN-GEBV Dec*12 99%Rel GLPI+225/99%
KG M+74 F-17 %F-0.19 P+8 %P+0.06
CAN-GEBV Dec*12 99%Rel Conf+8

HAZELDOM P BESSIE PB
HOCANF8417640
VG-86-4YR-CAN
02-01 305 8897 350 3.9 265 3.0
310 9018 355 3.9 269 3.0
BCA 223 238 210
03-04 274 7665 298 3.9 239 3.1
BCA 168 177 164
04-08 302 9776 398 4.1 302 3.1
BCA 193 208 187
3 LACT: 26459 1051 4.0 810 3.1 KG
AVG BCA: M195(-33) F208(-36) P187(-44)
Progeny Data: 1EX 1VG 0GP 0G 0F
2 DAUS ME AVG: 10828 415 3.8 330 3.0
AVG BCA: M205 F213 P200

MARCREST ENCORE PB
HOUSAM2048702 *CVF*BLF GT
EX-96-9YR-USA GM

SNOW-N DENISES DELLIA PB
HOUSAF12895802 *CVF*BLF GT
EX-95-2E-USA GMD DOM 5*(0/25)

DUNCAN PROGRESS-ET PB
HOUSAM2234121 *CVF*BLF ET GT
EX-CAN EXTRA'98

HANALEE RAIDER BESS PB
HOCANF6470952
VG-86-4YR-CAN
05-00 305 13368 541 4.0 424 3.2
346 14046 574 4.1 455 3.2
BCA 253 277 257
4 LACT: 54658 2175 4.0 1779 3.3 KG
AVG BCA: M250(+22) F264(+24) P253(+13)
Progeny Data: 0EX 1VG 0GP 0G 0F
1 DAUS ME AVG: 10304 405 3.9 309 3.0
AVG BCA: M195 F208 P187

DAM

CALBRETT TOYSTORY SPRING

[VG-85-2E-CAN]

LOT NO: 23

HANALEE LAVANGUARD SASPERELLA PB
HOCANF11447830 B:2012 Sep 04
CAN-PA Dec*12 41%Rel PA LPI+1140/38%
KG M+447/61% F+41/90% %F+0.23
SCS 2.92 P+18/68% %P+0.03
CAN-PA Dec*12 35%Rel Conf+10/97%
MS+7 F&L+11 DS+8 R+4

4th-7th Maternal Dam
GLEN DRUMMOND SPLENDOR VG-86-2YR-CAN 37*
GLEN DRUMMOND AERO FLOWER VG-88-3YR-CAN 18*
GLEN DRUMMOND SHOWER ET EX-CAN 14*
GLEN DRUMMOND S C JO BETH EX-2E-CAN 7*

COMESTAR LAVANGUARD PB
HOCANM103974966 *BYF*CVF*BLF ET GT
GP-83-4YR-CAN ST'11
F&L:77 DS:86 R:86
CAN-GEBV Dec*12 96%Rel GLPI+1614/93%
KG M+661/59% F+54/91% %F+0.28
SCS 3.00 P+25/66% %P+0.03
CAN-GEBV Dec*12 92%Rel Conf+14/99%
MS+10 F&L+18 DS+9 R+7
Progeny Data: 187 Daus: 77% GP+
0EX 35VG 109GP 40G 3F
183 DAUS ME AVG: 11818 454 3.8 368 3.1
AVG BCA: M223 F233 P222

BRAEDALE GOLDWYN PB
HOCANM10705608 *BYF*CVF*BLF GT
GP-84-8YR-CAN EXTRA'05 GM'12
CAN-GEBV Dec*12 99%Rel GLPI+2105/99%
KG M+375 F+50 %F+0.35 P+30 %P+0.16
CAN-GEBV Dec*12 99%Rel Conf+13

COMESTAR LAUTAMIE TITANIC PB
HOCANF101760630 ET GT
VG-89-2YR-CAN 14*(5/67)
01-11 305 17044 712 4.2 607 3.6
365 19043 790 4.1 676 3.5
BCA 451 509 506
2 LACT: 45316 1941 4.3 1591 3.5 KG

SHOREMAR JAMES PB
HOCANM5902195 *CVF*BLF GT
GP-81-2YR-CAN EXTRA'98

BRAEDALE BALER TWINE PB
HOCANF6860888 *BLF ETM GT
VG-86-2YR-CAN 33*(27/138)

HARTLINE TITANIC-ET PB
HOUSAM123066734 *BYF*CVF*BLF*RDF ET GT
EX-CAN EXTRA'03

COMESTAR LAUTELMA IGNITER PB
HOCANF100748831 *BLF ET GT
VG-89-4YR-CAN 15*(0/78)

CALBRETT TOYSTORY SPRING PB
HOCANF9553471 ET GT B:2007 Apr 18
VG-85-2YR-CAN
MS:85(FA:7 RAH:9 RAW:8) F&L:85 DS:89 R:83
CAN-EBV Dec*12 69%Rel LPI+668/57%
KG M+233/49% F+27/76% %F+0.17
SCS 2.84 P+12/57% %P+0.04
CAN-EBV Dec*12 49%Rel Conf+5/75%
MS+4 F&L+4 DS+6 R+1
02-02 305 10128 413 4.1 334 3.3
365 11496 478 4.2 391 3.4
BCA 261 285 267
03-05 280 9542 386 4.0 316 3.3
BCA 205 220 209
04-04 267 9367 373 4.0 322 3.4
BCA 188 199 201
05-04 86 3291 121 3.7 91 2.8
4 LACT: 33981 1372 4.0 1133 3.3 KG
AVG BCA: M218(-18) F235(-18) P226(-14)
Progeny Data: 0EX 0VG 1GP 0G 0F

JENNY-LOU MRSHL TOYSTORY-ET PB
HOUSAM60372887 *BYF*CVF*BLF*RDF ET GT
GM'10 SP'10
CAN-GEBV Dec*12 99%Rel GLPI+1306/99%
KG M+1205 F+39 %F-0.05 P+38 %P-0.02
CAN-GEBV Dec*12 99%Rel Conf+5

BELFAST M CHAMPION SALSA PB
HOCANF101627619 ET GT
VG-86-2YR-CAN
02-01 305 11339 485 4.3 380 3.4 Scs1.1
365 12947 557 4.3 437 3.4
BCA 296 339 309
04-09 225 8304 324 3.9 232 2.8 Scs5.0
2 LACT: 22298 930 4.2 709 3.2 KG
AVG BCA: M296 F339 P309
NOM. ALL-CANADIAN SUM.1-YR 2004
HM. ALL-QUEBEC SUM.1-YR 2004
3RD SUM.1-YR 2004 QUEBEC SPRING
1ST SUM.1-YR 2004 BELLE CHASSE
JR.CHAMP 2004 LOTBINIERE
3RD SUM.1-YR 2004 MONTMAGNY
Progeny Data: 0EX 3VG 2GP 0G 0F
5 DAUS ME AVG: 12518 444 3.5 386 3.1
AVG BCA: M237 F228 P233

MARA-THON BW MARSHALL-ET PB
HOUSAM2290977 *CVF*BLF ET GT
VG-86-5YR-USA GM'04

JENNY-LOU PATRON TOYANE PB
HOUSAF17313307 *BLF*DPF*RDF GT
VG-89-6YR-USA GMD DOM 4*(0/20)

CALBRETT-I H H CHAMPION PB
HOCANM6961162 *BYC*CVF*BLF ET GT
EX-CAN EXTRA'02

GEN-I-BEQ LEE SPENDIDE PB
HOCANF10654698 *RDF ET GT
EX-90-2E-CAN 17*(0/87)
07-03 305 17647 764 4.3 576 3.3 Scs1.4
365 20620 886 4.3 683 3.3
BCA 336 390 347
4 LACT: 83407 3443 4.1 2900 3.5 KG
AVG BCA: M281(+71) F308(+98) P295(+83)
1 Super3, 3 Superior Lactations
2ND 5-YR 2004 BELLE CHASSE
Progeny Data: 0EX 16VG 16GP 8G 0F
40 DAUS ME AVG: 12462 455 3.7 399 3.2
AVG BCA: M235 F233 P241

DAM

HANALEE DAMION

JAZZDALE

[VG-87-3YR-CAN]

LOT NO: 24

HANALEE REGINALD JULIP PB
HOCANF11447802 B:2012 Apr 13
CAN-PA Dec*12 40%Rel PA LPI+1105/36%
KG M+148/45% F+15/58% %F+0.10
SCS 2.88 P+19/70% %P+0.12
CAN-PA Dec*12 34%Rel Conf+11/98%
MS+10 F&L+7 DS+9 R+4

4th-7th Maternal Dam
STARTMORE JODIE VG-86-5YR-CAN 4*
STARTMORE T THREAT TINA EX-CAN 8*
A JIM-MAR-D ASTRONAUT GAIL EX-CAN 11*
CHAPPELLS PAT LASS EX-90-USA

REGANCREST REGINALD-ET PB
HOUSAM62496439 *BYF*CVF*BLF*DPF ET GT
VG-85-5YR-CAN ST'10
F&L:83 DS:87 R:88
CAN-GEBV Dec*12 95%Rel GLPI+1813/91%
KG M+480/48% F+43/82% %F+0.25
SCS 2.98 P+31/75% %P+0.14
CAN-GEBV Dec*12 90%Rel Conf+14/99%
MS+14 F&L+8 DS+11 R+5
Progeny Data: 100 Daus: 72% GP+
1EX 18VG 53GP 27G 1F
107 DAUS ME AVG: 11806 450 3.8 373 3.2
AVG BCA: M223 F231 P226

BRAEDALE GOLDWYN PB
HOCANM10705608 *BYF*CVF*BLF GT
GP-84-8YR-CAN EXTRA'05 GM'12
CAN-GEBV Dec*12 99%Rel GLPI+2105/99%
KG M+375 F+50 %F+0.35 P+30 %P+0.16
CAN-GEBV Dec*12 99%Rel Conf+13

REGAN-JOY DURHAM REGENIA-ET PB
HOUSAF207184723 *CVF ET
EX-92-4YR-USA DOM GMD 1*(0/9)
03-05 305 14756 520 3.5 506 3.4
365 17182 623 3.6 597 3.5
2 LACT: 35789 1387 3.9 1263 3.5 KG

SHOREMAR JAMES PB
HOCANM5902195 *CVF*BLF GT
GP-81-2YR-CAN EXTRA'98

BRAEDALE BALER TWINE PB
HOCANF6860888 *BLF ETM GT
VG-86-2YR-CAN 33*(27/138)

REGANCREST ELTON DURHAM-ET PB
HOUSAM2250783 *CVC*BLF*RDF ET GT
EX-90-7YR-USA GM

SHER-EST EMORY SWANNY PB
HOUSAF17037800 *CVF GT
EX-90-2E-USA DOM 2*(0/10)

HANALEE DAMION JAZZDALE PB
HOCANF9893009 B:2008 Dec 22
VG-87-3YR-CAN
MS:88(FA:7 RAH:6 RAW:8) F&L:86 DS:90 R:86
CAN-EBV Dec*12 64%Rel LPI+422/53%
KG M-184/28% F-13/17% %F-0.05
SCS 2.78 P+6/46% %P+0.11
CAN-EBV Dec*12 44%Rel Conf+8/93%
MS+6 F&L+7 DS+8 R+3
02-00 305 7293 276 3.8 242 3.3
309 7389 280 3.8 246 3.3
BCA 183 188 192
03-03 P258 11830 418 3.5 373 3.2
PBCA 258 249 255
2 LACT: 18023 637 3.5 572 3.2 KG
AVG BCA: M221(-50) F219(-62) P224(-43)

ERBACRES DAMION PB
HOUSAM130263722 *BYF*CVF*BLF*DPF*RDF GT
EX-96-11YR-USA ST'10
CAN-GEBV Dec*12 99%Rel GLPI+583/99%
KG M-187 F-48 %F-0.41 P+14 %P+0.18
CAN-GEBV Dec*12 99%Rel Conf+15

HANALEE CHAMPION JAZZ PB
HOCANF7549908 ET
EX-90-3E-CAN
02-03 305 8606 383 4.5 296 3.4
BCA 203 242 219
03-03 305 11240 522 4.6 384 3.4
BCA 235 295 251
04-03 305 12519 547 4.4 434 3.5
BCA 241 285 265
05-03 305 12494 564 4.5 429 3.4
BCA 230 282 254
06-05 299 12990 614 4.7 443 3.4
BCA 241 310 265
5 LACT: 60539 2775 4.6 2096 3.5 KG
AVG BCA: M230(-7) F283(+29) P251(+10)
Progeny Data: 0EX 1VG 0GP 0G 0F
1 DAUS ME AVG: 11671 427 3.7 370 3.2
AVG BCA: M221 F219 P224

REGANCREST ELTON DURHAM-ET PB
HOUSAM2250783 *CVC*BLF*RDF ET GT
EX-90-7YR-USA GM

REGANCREST ENCORE DALHIA-ET PB
HOUSAF124287356 ET
VG-89-4YR-USA

CALBRETT-I H H CHAMPION PB
HOCANM6961162 *BYC*CVF*BLF ET GT
EX-CAN EXTRA'02

HANALEE DURHAM JASMINE PB
HOCANF8417661 *RDF ET GT
VG-86-3YR-CAN 7*(0/35)
05-02 305 12389 534 4.3 387 3.1
365 13941 600 4.3 440 3.2
BCA 252 292 246
4 LACT: 53967 2208 4.1 1740 3.2 KG
AVG BCA: M244(+13) F261(+13) P241(+7)
Progeny Data: 1EX 9VG 1GP 0G 0F
11 DAUS ME AVG: 13000 524 4.0 419 3.2
AVG BCA: M246 F268 P253

DAM

WILLSEY S STORM

DELLA RED
[EX-93-CAN]

2 Superior Lactations

LOT NO: 25

HANALEE SID DELLANEY PB
HOCANF11447795 *RDC B:2012 Mar 01
CAN-PA Dec*12 41%Rel PA LPI+1515/37%
KG M+763/76% F+51/95% %F+0.22
SCS 2.91 P+28/83% %P+0.03
CAN-PA Dec*12 36%Rel Conf+13/99%
MS+12 F&L+7 DS+9 R+5

PINE-TREE SID-ET PB
HOUSAM62175895 *BYF*CVF*BLF ET GT
VG-86-2YR-CAN ST'10
F&L:84 DS:87 R:92
CAN-GEBV Dec*12 95%Rel GLPI+1306/91%
KG M+531/51% F+30/66% %F+0.10
SCS 2.90 P+18/52% %P+0.01
CAN-GEBV Dec*12 89%Rel Conf+16/99%
MS+16 F&L+6 DS+13 R+6
Progeny Data: 90 Daus: 80% GP+
1EX 15VG 56GP 17G 1F
99 DAUS ME AVG: 10977 423 3.9 346 3.2
AVG BCA: M207 F217 P209

REGANCREST-MR DRHAM SAM-ET PB
HOUSAM207184639 *CVF*BLF*RDF ET GT
GM ST'08
CAN-GEBV Dec*12 99%Rel GLPI+631/99%
KG M+49 F+26 %F+0.24 P+7 %P+0.05
CAN-GEBV Dec*12 99%Rel Conf+9

PINE-TREE FINLEY MINNIE-ET PB
HOUSAF61733050 ET GT
EX-91-CAN EX-90-6YR-USA DOM 2*(0/10)
06-10 305 15501 618 4.0 471 3.0
354 17493 699 4.0 535 3.1
BCA 279 303 274
3 LACT: 46991 1681 3.6 1507 3.2 KG

REGANCREST ELTON DURHAM-ET PB
HOUSAM2250783 *CVC*BLF*RDF ET GT
EX-90-7YR-USA GM

SHER-EST EMORY SWANNY PB
HOUSAF17037800 *CVF GT
EX-90-2E-USA DOM 2*(0/10)

OPSAL FINLEY-ET PB
HOUSAM120780521 *BYF*CVF*BLF ET GT
GM

WESSWOOD-HC RUDY MISSY-ET PB
HOUSAF122797679 *CVF ET GT
EX-92-3E-USA DOM GMD

WILLSEY S STORM DELLA RED PB
HOCANF7373630 R&W MB GT B:2005 Jan 14
EX-93-CAN
MS:94(FA:8 RAH:8 RAW:7) F&L:93 DS:94 R:91
CAN-EBV Dec*12 67%Rel LPI+1795/56%
KG M+996/84% F+73/99% %F+0.34
SCS 2.91 P+38/92% %P+0.05
CAN-EBV Dec*12 53%Rel Conf+9/96%
MS+8 F&L+9 DS+5 R+5
02-01 305 11146 482 4.3 356 3.2
BCA 283 330 285
03-09 305 14893 659 4.4 486 3.3
365 16720 745 4.5 557 3.3
BCA 296 352 304
05-04 305 13321 572 4.3 431 3.2
3 LACT: 57527 2595 4.5 1994 3.5 KG
AVG BCA: M290(+61) F341(+93) P295(+64)
2 Superior Lactations
Progeny Data: 0EX 1VG 0GP 0G 0F
1 DAUS ME AVG: 17467 666 3.8 529 3.0
AVG BCA: M330 F341 P320

PURSUIT SEPTEMBER STORM PB
HOCANM6820564 *BYF*CVF*BLF*RDC ET GT
EX-CAN ST'02 GM'12
CAN-GEBV Dec*12 99%Rel GLPI+615/99%
KG M+195 F+43 %F+0.34 P-2 %P-0.07
CAN-GEBV Dec*12 99%Rel Conf+6

WILLSEY RUBENS DEANDRA PB
HOCANF7260063 *RDC
VG-85-3YR-CAN 2*(11/0)
02-00 305 10032 379 3.8 344 3.4
316 10339 393 3.8 356 3.4
BCA 255 258 273
03-00 305 10356 377 3.6 346 3.3
BCA 231 224 239
2 LACT: 22856 860 3.8 789 3.5 KG
AVG BCA: M243(+41) F241(+14) P256(+51)
Progeny Data: 1EX 1VG 1GP 0G 0F
2 DAUS ME AVG: 15019 621 4.1 478 3.2
AVG BCA: M284 F318 P289

MAUGHLIN STORM PB
HOCANM5457798 *CVF*BLF*BRC ET GT
EX-CAN EXTRA'96

GLEN DRUMMOND SHIMMER PB
HOCANF6185591 *RDC ET GT
VG-85-2YR-CAN 4*(0/20)

STBVQ RUBENS PB
HOCANM5844883 *CVF*BLF*RDC ET GT
VG-88-14YR-CAN ST'98 GM'03

WILLSEY JACKPOT DEE PB
HOCANF6382335
VG-87-5YR-CAN
05-02 305 12437 452 3.6 398 3.2
365 14366 523 3.6 462 3.2
BCA 251 243 252
7 LACT: 76997 2950 3.8 2542 3.3 KG
AVG BCA: M221(+16) F223(+0) P227(+16)
Progeny Data: 0EX 1VG 2GP 0G 0F
3 DAUS ME AVG: 12106 431 3.6 372 3.1
AVG BCA: M229 F221 P225

SAME FAMILY

KINGSWAY RUBENS

TOONIE
[VG-88-2YR-CAN]

ALL-CANADIAN SR.2-YR 2005
ALL-QUEBEC SR.2-YR 2005
1ST SR.2-YR ROYAL 2005
1ST SR.2-YR EASTERN CHAMP. 2005
3RD SR.2-YR ON SUMMER 2005
1ST SR.2-YR BERTHIER 2005
3RD SR.1-YR BERTHIER 2004

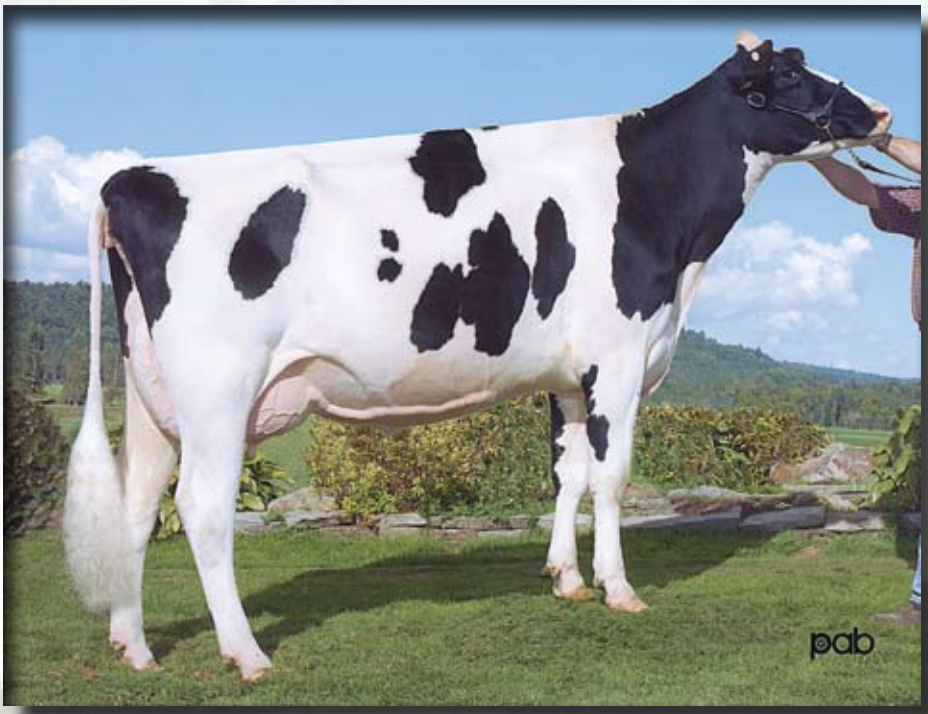

LOT NO: 26

KINGSWAY LARSON LINETTE PB
HOCANF11432162 R&W B:2012 Oct 11
CAN-PA Dec*12 PA LPI+765
KG M+381 F+10 %F-0.04
SCS 3.15 P+22 %P+0.08
CAN-PA Dec*12 Conf+9
MS+5 F&L+8 DS+6 R+6

4th & 5th Maternal Dam
JOALMAC LEANNE VG-88-7YR-CAN 2*
JOALMAC STYLIST LIZ VG-85-3YR-CAN

WILLSBRO LARSON-ET PB
HOGBRM642862 *BYF*CVF*BLF*RDC ET GT
CAN-GPA Dec*12 74%Rel GPA LPI+2216/72%
KG M+1703/95% F+55/91% %F-0.06
SCS 3.00 P+64/98% %P+0.06
CAN-GPA Dec*12 71%Rel Conf+12
MS+7 F&L+11 DS+11 R+8

DUDOC MR BURNS PB
HOCANM100745543 *BYF*CVF*BLF*RDC ET GT
VG-85-5YR-CAN EXTRA'09
CAN-GEBV Dec*12 99%Rel GLPI+1818/99%
KG M+1269 F+31 %F-0.13 P+66 %P+0.21
CAN-GEBV Dec*12 99%Rel Conf+8

ACECROFT GOLDWYN LILA Z ET PB
HOGBRF11244311 ET GT
VG-87-2YR-GBR
02-05 305 15209 543 3.6 493 3.2
1 LACT: 15209 543 3.6 493 3.2 KG

MARKIM THUNDER PB
HOUSAM17144785 *BYF*CVF*BLF GT
VG-85-5YR-CAN ST'01

GRANDUC MAGGIE STORM-ET PB
HOCANF6873895 *RDC ET MB GT
VG-87-6YR-CAN 4*(0/21)

BRAEDALE GOLDWYN PB
HOCANM10705608 *BYF*CVF*BLF GT
GP-84-8YR-CAN EXTRA'05 GM'12

LYLEHAVEN LILA Z PB
HOUSAF132449139 *CVF*RDF GT
EX-94-CAN 14*(4/66)

KINGSWAY TALENT LINDSEY PB
HOCANF7388637 *RDC B:2004 Jun 28
VG-87-6YR-CAN
MS:88(FA:7 RAH:8 RAW:6) F&L:82 DS:94 R:86
CAN-EBV Dec*12 67%Rel LPI-686/54%
KG M-942/5% F-35/3% %F-0.01
SCS 3.30 P-21/7% %P+0.09
CAN-EBV Dec*12 43%Rel Conf+5/75%
MS+3 F&L+4 DS+1 R+4
02-03 305 8432 312 3.7 281 3.3
365 9676 361 3.7 330 3.4
BCA 201 199 210
03-11 305 9527 334 3.5 299 3.1
BCA 201 191 197
04-11 305 9690 343 3.5 321 3.3
BCA 196 187 204
05-11 295 10025 361 3.6 325 3.2
BCA 199 194 204
07-03 305 10512 393 3.7 348 3.3
BCA 193 194 205
08-03 P 89 10965 397 3.6 363 3.3
PBCA 202 198 214
6 LACT: 53552 1952 3.6 1758 3.3 KG
AVG BCA: M199(-16) F194(-24) P206(-11)

LADINO PARK TALENT-IMP-ET PB
HOAUSM930377 *CVF*BLF*RDC ET GT
EX-90-6YR-AUS ST'03
CAN-GEBV Dec*12 99%Rel GLPI+217/99%
KG M-70 F-24 %F-0.21 P+9 %P+0.10
CAN-GEBV Dec*12 99%Rel Conf+10

KINGSWAY RED MARKER LILLY PB
HOCANF10720959
EX-2E-CAN
02-02 305 8182 295 3.6 261 3.2
334 8866 323 3.6 285 3.2
BCA 211 203 209
03-02 305 9051 317 3.5 288 3.2
BCA 206 193 201
04-02 303 9171 315 3.4 286 3.1
BCA 191 178 187
07-02 284 10287 323 3.1 312 3.0
BCA 205 175 197
08-02 305 10200 348 3.4 311 3.0
BCA 203 189 197
7 LACT: 62175 2186 3.5 1944 3.1 KG
AVG BCA: M199(-13) F184(-25) P195(-17)
Progeny Data: 0EX 1VG 0GP 0G 0F
1 DAUS ME AVG: 10515 378 3.6 340 3.2
AVG BCA: M199 F194 P206

MAUGHLIN STORM PB
HOCANM5457798 *CVF*BLF*BRC ET GT
EX-CAN EXTRA'96

MARKWELL LEADER ROSE-ET PB
HOUSAF15804313 *RDC ET GT
EX-91-2E-USA VG-86-3YR-CAN

INDIANHEAD RED-MARKER-ET PB
HOUSAM2284915 *CVF*BLF*RDC ET GT
EX-CAN ST'99

KINGSWAY ASTRE LENNIE PB
HOCANF6483509 ET
VG-87-4YR-CAN 3*(17/0)
05-03 305 11402 512 4.5 385 3.4
320 11743 523 4.5 401 3.4
BCA 222 271 241
6 LACT: 58388 2165 3.7 1948 3.3 KG
AVG BCA: M215(+5) F219(+18) P230(+19)
2ND 4-YR 2000 NORTHUMBERLAND
Progeny Data: 2EX 1VG 0GP 0G 0F
3 DAUS ME AVG: 10476 401 3.8 330 3.2
AVG BCA: M198 F206 P200

2ND DAM

EASTSIDE LEWISDALE GOLD

MABEL

[VG-89-4YR-CAN-1*]

1 SUPERIOR LACTATION

LOT NO: 27

MILLEN SID MAZDA PB
HOCANF11309238 ETM GT B:2012 Mar 01
CAN-PA Dec*12 42%Rel PA LPI+1412/40%
KG M+710/74% F+35/85% %F+0.10
SCS 2.99 P+22/75% %P-0.01
CAN-PA Dec*12 40%Rel Conf+16/99%
MS+14 F&L+9 DS+13 R+8

4th Maternal Dam
STADACONA PROGRESS ANIBEL VG-85-3YR-CAN 2*

PINE-TREE SID-ET PB
HOUSAM62175895 *BYF*CVF*BLF ET GT
VG-86-2YR-CAN ST'10
F&L:84 DS:87 R:92
CAN-GEBV Dec*12 95%Rel GLPI+1306/91%
KG M+531/51% F+30/66% %F+0.10
SCS 2.90 P+18/52% %P+0.01
CAN-GEBV Dec*12 89%Rel Conf+16/99%
MS+16 F&L+6 DS+13 R+6
Progeny Data: 90 Daus: 80% GP+
1EX 15VG 56GP 17G 1F
99 DAUS ME AVG: 10977 423 3.9 346 3.2
AVG BCA: M207 F217 P209

REGANCREST-MR DRHAM SAM-ET PB
HOUSAM207184639 *CVF*BLF*RDF ET GT
GM ST'08
CAN-GEBV Dec*12 99%Rel GLPI+631/99%
KG M+49 F+26 %F+0.24 P+7 %P+0.05
CAN-GEBV Dec*12 99%Rel Conf+9

PINE-TREE FINLEY MINNIE-ET PB
HOUSAF61733050 ET GT
EX-91-CAN EX-90-6YR-USA DOM 2*(0/10)
06-10 305 15501 618 4.0 471 3.0
354 17493 699 4.0 535 3.1
BCA 279 303 274
3 LACT: 46991 1681 3.6 1507 3.2 KG

REGANCREST ELTON DURHAM-ET PB
HOUSAM2250783 *CVC*BLF*RDF ET GT
EX-90-7YR-USA GM

SHER-EST EMORY SWANNY PB
HOUSAF17037800 *CVF GT
EX-90-2E-USA DOM 2*(0/10)

OPSAL FINLEY-ET PB
HOUSAM120780521 *BYF*CVF*BLF ET GT
GM

WESSWOOD-HC RUDY MISSY-ET PB
HOUSAF122797679 *CVF ET GT
EX-92-3E-USA DOM GMD

LEXIS VV SANCHEZ MERCEDES PB
HOCANF10951877 ET GT B:2010 Mar 10
VG-85-2YR-CAN
MS:85(FA:6 RAH:8 RAW:6) F&L:85 DS:85 R:86
CAN-GEBV Dec*12 73%Rel GLPI+1571/71%
KG M+890/81% F+41/90% %F+0.10
SCS 3.07 P+26/81% %P-0.02
CAN-GEBV Dec*12 70%Rel Conf+16/99%
MS+12 F&L+12 DS+14 R+10
01-11 294 8002 311 3.9 247 3.1
BCA 209 221 202
1 LACT: 8002 311 3.9 247 3.1 KG
AVG BCA: M209(-1) F221(-3) P202(-13)

GEN-MARK STMATIC SANCHEZ PB
HOUSAM134422312 *BYF*CVF*BLF*DPF*RDF GT
EX-94-6YR-USA ST'12
CAN-GEBV Dec*12 99%Rel GLPI+1209/98%
KG M+1026 F+0 %F-0.34 P+24 %P-0.08
CAN-GEBV Dec*12 99%Rel Conf+15

EASTSIDE LEWISDALE GOLD MABEL PB
HOCANF7808376 ET GT
VG-89-4YR-CAN 1*(0/9)
02-07 305 10793 474 4.4 337 3.1 Scs3.6
BCA 243 286 239
04-04 305 16507 820 5.0 515 3.1 Scs2.0
365 19066 944 5.0 605 3.2
BCA 345 461 337
2 LACT: 38076 1820 4.8 1249 3.3 KG
AVG BCA: M294(+64) F374(+139) P288(+55)
1 Superior Lactation
Progeny Data: 0EX 10VG 3GP 0G 0F
13 DAUS ME AVG: 12605 514 4.1 377 3.0
AVG BCA: M238 F263 P228

COMESTAR STORMATIC PB
HOCANM6947936 *CVF*BLF ET GT
EX-CAN EXTRA'02

GEN-MARK BW MAR WINNIE-ET PB
HOUSAF131652910 ET
EX-90-2E-USA GMD 1*(5/2)

BRAEDALE GOLDWYN PB
HOCANM10705608 *BYF*CVF*BLF GT
GP-84-8YR-CAN EXTRA'05 GM'12

STADACONA OUTSIDE ABEL PB
HOCANF8077661 GT
VG-88-4YR-CAN 29*(15/132)
03-03 305 14753 696 4.7 432 2.9
365 16601 769 4.6 496 3.0
BCA 317 407 292
3 LACT: 48588 2017 4.2 1480 3.0 KG
AVG BCA: M276(+73) F310(+97) P256(+52)
1 Superior Lactation
HM. ALL-ATLANTIC INT.1-YR 2001
1ST INT.CALF 2000 DRUMMOND
Progeny Data: 5EX 28VG 2GP 0G 0F
35 DAUS ME AVG: 13266 508 3.8 404 3.0
AVG BCA: M251 F260 P244

DAM

KNONAUDALE

JASMINE
[VG-89-3YR-CAN]

3RD SR.3-YR MAXVILLE SPRING 2012
1ST SR.3-YR PETERBOROUGH CO. 2012
3RD SR.2-YR STORMONT 2011

LOT NO: 28

KNONAUDALE MUDSLIDE PB
HOCANF11225525 ET B:2012 Jun 02
CAN-PA Dec*12 40%Rel PA LPI+1572/36%
KG M+383/57% F+35/85% %F+0.21
SCS 2.84 P+22/75% %P+0.09
CAN-PA Dec*12 34%Rel Conf+16/99%
MS+16 F&L+9 DS+10 R+6

PINE-TREE SID-ET PB
HOUSAM62175895 *BYF*CVF*BLF ET GT
VG-86-2YR-CAN ST'10
F&L:84 DS:87 R:92
CAN-GEBV Dec*12 95%Rel GLPI+1306/91%
KG M+531/51% F+30/66% %F+0.10
SCS 2.90 P+18/52% %P+0.01
CAN-GEBV Dec*12 89%Rel Conf+16/99%
MS+16 F&L+6 DS+13 R+6
Progeny Data: 90 Daus: 80% GP+
1EX 15VG 56GP 17G 1F
99 DAUS ME AVG: 10977 423 3.9 346 3.2
AVG BCA: M207 F217 P209

KNONAUDALE JASMINE PB
HOCANF8994601 ET GT B:2009 Jan 25
VG-89-3YR-CAN
MS:90(FA:8 RAH:9 RAW:8) F&L:90 DS:88 R:86
CAN-EBV Dec*12 65%Rel LPI+1860/54%
KG M+235/49% F+41/90% %F+0.32
SCS 2.77 P+26/81% %P+0.17
CAN-EBV Dec*12 46%Rel Conf+15/99%
MS+15 F&L+13 DS+8 R+7
02-01 305 8636 357 4.1 313 3.6
347 9465 403 4.3 349 3.7
BCA 219 245 250
03-03 P245 11045 453 4.1 380 3.4
PBCA 245 273 262
2 LACT: 18959 783 4.1 661 3.5 KG
AVG BCA: M232 F259 P256
3RD SR.3-YR 2012 MAXVILLE SPRING
1ST SR.3-YR 2012 PETERBOROUGH CO.
3RD SR.2-YR 2011 STORMONT

REGANCREST-MR DRHAM SAM-ET PB
HOUSAM207184639 *CVF*BLF*RDF ET GT
GM ST'08
CAN-GEBV Dec*12 99%Rel GLPI+631/99%
KG M+49 F+26 %F+0.24 P+7 %P+0.05
CAN-GEBV Dec*12 99%Rel Conf+9

PINE-TREE FINLEY MINNIE-ET PB
HOUSAF61733050 ET GT
EX-91-CAN EX-90-6YR-USA DOM 2*(0/10)
06-10 305 15501 618 4.0 471 3.0
354 17493 699 4.0 535 3.1
BCA 279 303 274
3 LACT: 46991 1681 3.6 1507 3.2 KG

BRAEDALE GOLDWYN PB
HOCANM10705608 *BYF*CVF*BLF GT
GP-84-8YR-CAN EXTRA'05 GM'12
CAN-GEBV Dec*12 99%Rel GLPI+2105/99%
KG M+375 F+50 %F+0.35 P+30 %P+0.16
CAN-GEBV Dec*12 99%Rel Conf+13

KNONAUDALE ELSY PB
HOCANF8823985 ET GT
EX-91-2E-USA 2*(0/10)
02-02 305 9805 356 3.6 323 3.3
BCA 234 231 243
03-09 305 13649 444 3.3 435 3.2
365 15581 507 3.3 504 3.2
2 LACT: 31310 1104 3.5 1054 3.4 KG
AVG BCA: M234(+16) F231(+1) P243(+17)
2ND SR.2-YR 2007 MAXVILLE SPRING
2ND SR.1-YR 2006 MAXVILLE SPRING
2ND SR.2-YR 2007 STORMONT
3RD SR.CALF 2005 STORMONT
Progeny Data: 1EX 6VG 2GP 0G 0F
9 DAUS ME AVG: 12262 460 3.8 403 3.3
AVG BCA: M232 F236 P244

REGANCREST ELTON DURHAM-ET PB
HOUSAM2250783 *CVC*BLF*RDF ET GT
EX-90-7YR-USA GM

SHER-EST EMORY SWANNY PB
HOUSAF17037800 *CVF GT
EX-90-2E-USA DOM 2*(0/10)

OPSAL FINLEY-ET PB
HOUSAM120780521 *BYF*CVF*BLF ET GT
GM

WESSWOOD-HC RUDY MISSY-ET PB
HOUSAF122797679 *CVF ET GT
EX-92-3E-USA DOM GMD

SHOREMAR JAMES PB
HOCANM5902195 *CVF*BLF GT
GP-81-2YR-CAN EXTRA'98

BRAEDALE BALER TWINE PB
HOCANF6860888 *BLF ETM GT
VG-86-2YR-CAN 33*(27/138)

TCET LYSTER PB
HOCANM6487689 *CVF*BLF GT
EX-CAN ST'00

KNONAUDALE ANNA PB
HOCANF10705431 ET GT
VG-88-5YR-CAN 4*(5/15)
02-02 305 10377 418 4.0 336 3.2
365 12141 491 4.0 402 3.3
BCA 263 286 267
5 LACT: 72604 3126 4.3 2605 3.6 KG
AVG BCA: M219(-2) F244(+12) P232(+6)
Progeny Data: 1EX 5VG 2GP 0G 0F
8 DAUS ME AVG: 11759 451 3.8 368 3.1
AVG BCA: M222 F231 P222

3RD DAM

RONBETH ALTO

SHELLY
[EX-95-6E-CAN]

1ST MATURE COW PETERBOROUGH CO. 2007,2005
2ND 5-YR PETERBOROUGH CO. 2004
2ND 4-YR PETERBOROUGH EX. 2003
1ST JR.3-YR PETERBOROUGH CO. 2002
1ST JR.1-YR PETERBOROUGH CO. 2000
NOM. ALL-CANADIAN 4-H JR.CALF 1999

LOT NO: 29

RONBETH BRAXTON SASHA PB
HOCANF11466199 B:2012 Jun 01
CAN-PA Dec*12 40%Rel PA LPI+1056/36%
KG M+758/76% F+38/87% %F+0.10
SCS 2.88 P+24/78% %P-0.01
CAN-PA Dec*12 34%Rel Conf+13/99%
MS+7 F&L+8 DS+15 R+9

4th Maternal Dam
RONBETH B C SAL VG-87-7YR-CAN 7*

REGANCREST S BRAXTON-ET PB
HOUSAM61898423 *BYF*CVF*BLF*DPF*RDF ET GT
EX-95-5YR-USA
GMACE Dec*12 93%Rel GMLPI+695/90%
KG M+1758/96% F+18/49% %F-0.45
SCS 3.03 P+26/68% %P-0.29
GMACE Dec*12 89%Rel Conf+18/99%
MS+10 F&L+8 DS+23 R+13
Progeny Data: 62 Daus: 77% GP+
0EX 18VG 30GP 13G 1F

PICSTON SHOTTLE-ET PB
HOGBRM598172 *BYF*CVF*BLF*MFF ET GT
EX-96-7YR-GBR EXTRA'09 GM'10
CAN-GEBV Dec*12 99%Rel GLPI+1882/99%
KG M+1255 F+49 %F+0.03 P+36 %P-0.04
CAN-GEBV Dec*12 99%Rel Conf+11

REGANCREST-PR BARBIE-ET PB
HOUSAF60602011 *CVF ET GT
EX-92-7YR-USA DOM GMD 4*(0/23)
02-06 305 12120 478 3.9 401 3.3
365 14374 561 3.9 476 3.3
2 LACT: 32282 1221 3.8 1049 3.2 KG

CAROL PRELUDE MTOTO ET PB
HOITAMVT1962A *CVF*BLF ET GT
EX-91-8YR-ITA GM'12

CONDON AERO SHARON PB
HOCANF5373153
EX-91-6YR-GBR

REGANCREST ELTON DURHAM-ET PB
HOUSAM2250783 *CVC*BLF*RDF ET GT
EX-90-7YR-USA GM

REGANCREST JUROR BRINA-ET PB
HOUSAF17014963 ET
EX-92-4YR-USA GMD

RONBETH GOLDWYN SADIE PB
HOCANF9539610 B:2007 Oct 22
VG-86-3YR-CAN
MS:86(FA:8 RAH:6 RAW:6) F&L:86 DS:87 R:85
CAN-EBV Dec*12 67%Rel LPI+1465/55%
KG M-242/25% F+57/97% %F+0.65
SCS 2.74 P+23/76% %P+0.28
CAN-EBV Dec*12 47%Rel Conf+8/93%
MS+4 F&L+8 DS+6 R+6
02-04 305 9681 417 4.3 333 3.4
328 10317 452 4.4 360 3.5
BCA 236 274 256
03-06 305 10836 477 4.4 372 3.4
BCA 234 279 251
04-07 P229 9717 459 4.7 345 3.6
PBCA 198 254 221
3 LACT: 29175 1290 4.4 1008 3.5 KG
AVG BCA: M223(+16) F269(+42) P243(+29)
Progeny Data: 0EX 0VG 1GP 0G 0F
1 DAUS ME AVG: 11698 488 4.2 370 3.2
AVG BCA: M221 F250 P224

BRAEDALE GOLDWYN PB
HOCANM10705608 *BYF*CVF*BLF GT
GP-84-8YR-CAN EXTRA'05 GM'12
CAN-GEBV Dec*12 99%Rel GLPI+2105/99%
KG M+375 F+50 %F+0.35 P+30 %P+0.16
CAN-GEBV Dec*12 99%Rel Conf+13

RONBETH C B A SHELBY PB
HOCANF7612034 GT
VG-87-3YR-CAN
02-03 305 8719 395 4.5 277 3.2
BCA 208 252 207
03-04 305 10038 442 4.4 344 3.4
347 11004 493 4.5 384 3.5
BCA 209 247 223
04-06 245 7233 269 3.7 257 3.6
BCA 140 142 159
3 LACT: 27510 1183 4.3 938 3.4 KG
AVG BCA: M186(-18) F214(-3) P196(-9)
Progeny Data: 0EX 1VG 1GP 0G 0F
1 DAUS ME AVG: 11786 525 4.5 401 3.4
AVG BCA: M223 F269 P243

SHOREMAR JAMES PB
HOCANM5902195 *CVF*BLF GT
GP-81-2YR-CAN EXTRA'98

BRAEDALE BALER TWINE PB
HOCANF6860888 *BLF ETM GT
VG-86-2YR-CAN 33*(27/138)

CANYON-BREEZE ALLEN-ET PB
HOUSAM17129288 *CVF*BLF ET GT
VG-85-6YR-CAN EXTRA'01

RONBETH ALTO SHELLY PB
HOCANF7170973 GT
EX-93-6E-CAN
03-01 305 10020 427 4.3 334 3.3
339 10795 471 4.4 366 3.4
BCA 226 260 235
8 LACT: 78544 3554 4.5 2643 3.4 KG
AVG BCA: M199(+8) F243(+41) P211(+18)
NOM. ALL-CANADIAN 4-H JR.CALF 1999
1ST MATURE COW 2007 PETERBOROUGH CO.
1ST MATURE COW 2005 PETERBOROUGH CO.
1ST JR.3-YR 2002 PETERBOROUGH CO.
2ND 5-YR 2004 PETERBOROUGH CO.
Progeny Data: 0EX 3VG 0GP 0G 0F
3 DAUS ME AVG: 10680 414 3.9 326 3.1
AVG BCA: M202 F212 P197

DAM

CAVANALECK BG

SCARLETT
[VG-89-3YR-CAN]

NOM. ALL-CANADIAN SR.3-YR 2011
RES.INT. ON SUMMER 2011
1ST SR.3-YR ON SPRING DISCOVERY 2011
1ST SR.3-YR ON SUMMER 2011
RES.GRAND MIDDLESEX 2010
1ST SR.2-YR MIDDLESEX 2010

LOT NO: 30

HODGLYNN SID GUM BOOTS PB
HOCANF11432143 ET B:2012 Jul 11
CAN-PA Dec*12 PA LPI+1130
KG M+299 F+26 %F+0.15
SCS 2.88 P+16 %P+0.06
CAN-PA Dec*12 Conf+13
MS+13 F&L+5 DS+11 R+6

PINE-TREE SID-ET PB
HOUSAM62175895 *BYF*CVF*BLF ET GT
VG-86-2YR-CAN ST'10
F&L:84 DS:87 R:92
CAN-GEBV Dec*12 95%Rel GLPI+1306/91%
KG M+531/51% F+30/66% %F+0.10
SCS 2.90 P+18/52% %P+0.01
CAN-GEBV Dec*12 89%Rel Conf+16/99%
MS+16 F&L+6 DS+13 R+6
Progeny Data: 90 Daus: 80% GP+
1EX 15VG 56GP 17G 1F
99 DAUS ME AVG: 10977 423 3.9 346 3.2
AVG BCA: M207 F217 P209

CAVANALECK BG SCARLETT PB
HOCANF7993785 ET B:2007 Oct 17
VG-89-3YR-CAN
MS:91(FA:9 RAH:9 RAW:6) F&L:88 DS:91 R:88
CAN-GEBV Dec*12 76%Rel GLPI+953/74%
KG M+67/40% F+22/69% %F+0.20
SCS 2.85 P+14/61% %P+0.11
CAN-GEBV Dec*12 73%Rel Conf+9/96%
MS+9 F&L+4 DS+8 R+6

02-03	305	10285	406	3.9	337	3.3	
	309	10394	411	4.0	340	3.3	
	BCA	251	269		259		
03-03	242	8740	334	3.8	277	3.2	
	BCA	186	194		186		
2 LACT:		19134	745	3.9	617	3.2	KG

AVG BCA: M219(+6) F232(+14) P223(+6)
NOM. ALL-CANADIAN SR.3-YR 2011
RES.INT. 2011 ON SUMMER
1ST SR.3-YR 2011 ON SPRING DISCOVERY
1ST SR.3-YR 2011 ON SUMMER
RES.GRAND 2010 MIDDLESEX

REGANCREST-MR DRHAM SAM-ET PB
HOUSAM207184639 *CVF*BLF*RDF ET GT
GM ST'08
CAN-GEBV Dec*12 99%Rel GLPI+631/99%
KG M+49 F+26 %F+0.24 P+7 %P+0.05
CAN-GEBV Dec*12 99%Rel Conf+9

PINE-TREE FINLEY MINNIE-ET PB
HOUSAF61733050 ET GT
EX-91-CAN EX-90-6YR-USA DOM 2*(0/10)

06-10	305	15501	618	4.0	471	3.0	
	354	17493	699	4.0	535	3.1	
	BCA	279	303		274		
3 LACT:		46991	1681	3.6	1507	3.2	KG

BRAEDALE GOLDWYN PB
HOCANM10705608 *BYF*CVF*BLF GT
GP-84-8YR-CAN EXTRA'05 GM'12
CAN-GEBV Dec*12 99%Rel GLPI+2105/99%
KG M+375 F+50 %F+0.35 P+30 %P+0.16
CAN-GEBV Dec*12 99%Rel Conf+13

CAVANALECK GIBSON SILISTRA PB
HOCANF7212218 GT
EX-93-2E-CAN 2*(0/10)

02-02	305	9242	353	3.8	286	3.1	
	BCA	229	234		222		
03-01	295	10549	415	3.9	361	3.4	
	BCA	234	244		248		
04-04	305	13443	538	4.0	423	3.1	
	365	15518	620	4.0	500	3.2	
	BCA	258	277		256		
5 LACT:		57469	2338	4.1	1937	3.4	KG

AVG BCA: M230(+10) F246(+13) P236(+10)
NOM. ALL-ONTARIO 5-YR 2006
1ST 5-YR 2006 ON SPRING DISCOVERY
3RD JR.3-YR 2004 FALL CLASSIC COUNTDOWN
RES.GRAND JR.1-YR 2006 MIDDLESEX
1ST MATURE COW 2008 MIDDLESEX
Progeny Data: 0EX 4VG 0GP 0G 0F
4 DAUS ME AVG: 12690 488 3.8 420 3.3
AVG BCA: M240 F250 P254

REGANCREST ELTON DURHAM-ET PB
HOUSAM2250783 *CVC*BLF*RDF ET GT
EX-90-7YR-USA GM

SHER-EST EMORY SWANNY PB
HOUSAF17037800 *CVF GT
EX-90-2E-USA DOM 2*(0/10)

OPSAL FINLEY-ET PB
HOUSAM120780521 *BYF*CVF*BLF ET GT
GM

WESSWOOD-HC RUDY MISSY-ET PB
HOUSAF122797679 *CVF ET GT
EX-92-3E-USA DOM GMD

SHOREMAR JAMES PB
HOCANM5902195 *CVF*BLF GT
GP-81-2YR-CAN EXTRA'98

BRAEDALE BALER TWINE PB
HOCANF6860888 *BLF ETM GT
VG-86-2YR-CAN 33*(27/138)

SILKY GIBSON PB
HOCANM6215479 *BYC*CVF*BLF ET GT
EX-96-CAN ST'99

CAVANALECK PROGRESS SILVER PB
HOCANF7212152
GP-82-2YR-CAN

02-01	305	10439	326	3.1	338	3.2	
	365	12191	393	3.2	401	3.3	
	BCA	273	228		275		
2 LACT:		13382	440	3.3	438	3.3	KG

AVG BCA: M273(+67) F228(+13) P275(+58)
3RD JR.1-YR 2000 MIDDLESEX
Progeny Data: 1EX 0VG 0GP 0G 0F
1 DAUS ME AVG: 12187 479 3.9 390 3.2
AVG BCA: M230 F246 P236

DAM

KINGSWAY SS CASSIBONCA

[VG-87-2YR-CAN-2*]

NOM. ALL-CANADIAN INT.1-YR,4-H INT.CALF
NOM. ALL-ONTARIO INT.1-YR,4-H INT.CALF
3RD SR.2-YR NORTHUMBERLAND 2008
1ST INT.1-YR NORTHUMBERLAND 2007
1ST INT.1-YR HASTINGS 2007
2ND INT.1-YR ON SUMMER 2007
JR.CHAMP NORTHUMBERLAND 2006
JR.CHAMP PETERBOROUGH EX. 2006
JR.CHAMP HASTINGS 2006
1ST INT.CALF PETERBOROUGH CO. 2006
1ST INT.CALF NORTHUMBERLAND 2006
1ST INT.CALF HASTINGS 2006
GRAND 4-H CALF NORTHUMBERLAND 2006
GRAND 4-H CALF HASTINGS 2006

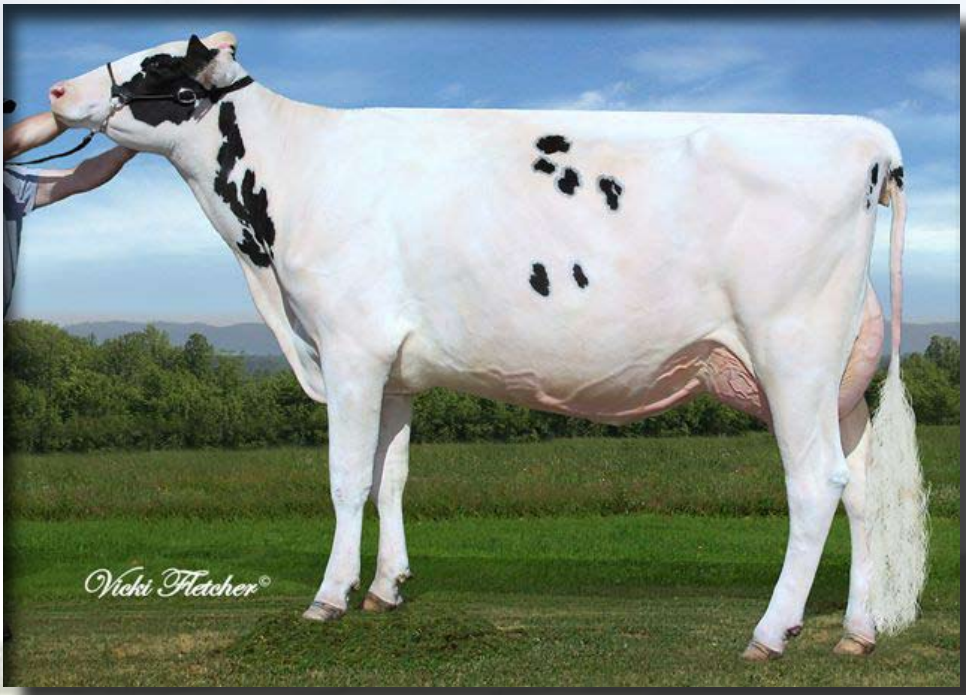

LOT NO: 31

KINGSWAY DEMPSEY CANDY PB
HOCANF11432123 ET B:2012 Mar 02
CAN-PA Dec*12 42%Rel PA LPI+1796/38%
KG M+734/75% F+49/94% %F+0.22
SCS 2.97 P+30/86% %P+0.05
CAN-PA Dec*12 36%Rel Conf+13/99%
MS+10 F&L+11 DS+10 R+9

4th-7th Maternal Dam
KINGSWAY JED CARDINAL VG-89-3YR-GBR 3*
KINGSWAY AERO CHICKADEE VG-85-3YR-CAN 4*
KINGSWAY INSPIR ROBIN EX-93-4YR-USA
KINGSWAY STARBUCK RAVEN EX-2E-CAN 2*

LIRR DREW DEMPSEY PB
HOUSAM61083609 *BYF*CVF*BLF*DPF*RDF GT
VG-86-4YR-USA EXTRA'11
CAN-GEBV Dec*12 94%Rel GLPI+2323/90%
KG M+356/41% F+45/84% %F+0.31
SCS 2.52 P+34/80% %P+0.20
CAN-GEBV Dec*12 88%Rel Conf+16/99%
MS+13 F&L+13 DS+11 R+8
Progeny Data: 94 Daus: 86% GP+
1EX 31VG 49GP 12G 1F
97 DAUS ME AVG: 11185 433 3.9 358 3.2
AVG BCA: M211 F222 P216

BRAEDALE GOLDWYN PB
HOCANM10705608 *BYF*CVF*BLF GT
GP-84-8YR-CAN EXTRA'05 GM'12
CAN-GEBV Dec*12 99%Rel GLPI+2105/99%
KG M+375 F+50 %F+0.35 P+30 %P+0.16
CAN-GEBV Dec*12 99%Rel Conf+13

KERNDT SNEEZY DERRY DREW PB
HOUSAF207658039
VG-88-5YR-USA
03-08 305 12415 464 3.7 395 3.2
365 14130 540 3.8 460 3.3
3 LACT: 51044 2008 3.9 1650 3.2 KG

SHOREMAR JAMES PB
HOCANM5902195 *CVF*BLF GT
GP-81-2YR-CAN EXTRA'98

BRAEDALE BALER TWINE PB
HOCANF6860888 *BLF ETM GT
VG-86-2YR-CAN 33*(27/138)

REGANCREST EMORY DERRY-ET PB
HOUSAM2300873 *CVF*BLF ET GT
EX-94-4YR-USA GM ST'05

KERNDT MATTIE SNEEZY-ET PB
HOUSAF207128837 ET
EX-90-5YR-USA

KINGSWAY SS CASSIBONCA PB
HOCANF7645852 *RDF ET GT B:2005 Dec 09
VG-87-2YR-CAN 2*(0/12)
MS:86(FA:7 RAH:7 RAW:8) F&L:88 DS:88 R:87
CAN-EBV Dec*12 72%Rel LPI+1329/62%
KG M+1113/88% F+53/96% %F+0.12
SCS 3.43 P+26/81% %P-0.09
CAN-EBV Dec*12 56%Rel Conf+11/98%
MS+8 F&L+9 DS+9 R+10
02-05 305 11687 476 4.1 365 3.1
BCA 287 315 281
04-00 305 14610 748 5.1 445 3.0
BCA 291 404 282
2 LACT: 29382 1372 4.7 931 3.2 KG
AVG BCA: M289(+70) F360(+144) P282(+62)
2 Superior Lactations
NOM. ALL-CANADIAN INT.1-YR,4-H INT.CALF
NOM. ALL-ONTARIO INT.1-YR,4-H INT.CALF
2ND INT.1-YR 2007 ON SUMMER
JR.CHAMP 2006 NORTHUMBERLAND
JR.CHAMP 2006 PETERBOROUGH EX.
JR.CHAMP 2006 HASTINGS
Progeny Data: 0EX 4VG 1GP 0G 0F
5 DAUS ME AVG: 12286 441 3.6 362 2.9
AVG BCA: M232 F226 P219

PURSUIT SEPTEMBER STORM PB
HOCANM6820564 *BYF*CVF*BLF*RDC ET GT
EX-CAN ST'02 GM'12
CAN-GEBV Dec*12 99%Rel GLPI+615/99%
KG M+195 F+43 %F+0.34 P-2 %P-0.07
CAN-GEBV Dec*12 99%Rel Conf+6

KINGSWAY LHEROS CHELSIE PB
HOCANF7388620 GT
VG-89-2YR-CAN 4*(0/20)
02-03 305 12440 546 4.4 387 3.1
365 14605 635 4.3 468 3.2
BCA 307 364 300
04-05 305 12984 454 3.5 438 3.4
BCA 264 251 283
2 LACT: 30463 1206 4.0 1018 3.3 KG
AVG BCA: M286(+55) F308(+77) P292(+55)
1 Superior Lactation
NOM. ALL-CANADIAN 4-H JR.CALF 2004
RES.INT. 2006 QUEBEC SPRING
1ST SR.2-YR 2006 QUEBEC SPRING
3RD SR.2-YR 2006 WESTERNER CHAMP.
1ST INT.CALF 2004 NORTHUMBERLAND
Progeny Data: 2EX 3VG 2GP 0G 0F
7 DAUS ME AVG: 12669 509 4.0 391 3.1
AVG BCA: M239 F261 P236

MAUGHLIN STORM PB
HOCANM5457798 *CVF*BLF*BRC ET GT
EX-CAN EXTRA'96

GLEN DRUMMOND SHIMMER PB
HOCANF6185591 *RDC ET GT
VG-85-2YR-CAN 4*(0/20)

COMESTAR LHEROS PB
HOCANM6663935 *BYF*CVF*BLF*RDF ET GT
EX-97-CAN EXTRA'02

KINGSWAY MATTIE CAROLINE PB
HOCANF10537221 ET MB GT
VG-85-5YR-CAN 1*(5/2)
03-01 305 11607 427 3.7 390 3.4
317 11958 441 3.7 403 3.4
BCA 257 251 267
8 LACT: 88864 3166 3.6 2880 3.2 KG
AVG BCA: M235(+21) F223(+15) P239(+28)
Progeny Data: 0EX 3VG 0GP 0G 0F
2 DAUS ME AVG: 14415 554 3.8 458 3.2
AVG BCA: M272 F284 P277

SELLING

MILLBROOKE CM WINDBROOK KIKI

RES.JR. BRUCE-GREY 2012
1ST INT.CALF BRUCE-GREY 2012
GRAND 4-H CALF BRUCE-GREY 2012

LOT NO: 32

MILLBROOKE CM WINDBROOK KIKI PB
HOCANF11167980 B:2011 Dec 03
CAN-PA Dec*12 41%Rel PA LPI+1423/37%
KG M+599/69% F+47/93% %F+0.24
SCS 2.89 P+23/76% %P+0.03
CAN-PA Dec*12 35%Rel Conf+10/97%
MS+7 F&L+11 DS+8 R+4

RES.JR. 2012 BRUCE-GREY
1ST INT.CALF 2012 BRUCE-GREY
GRAND 4-H CALF 2012 BRUCE-GREY

4th-7th Maternal Dam
MILLBROOKE LEADMAN KATIE VG-85-4YR-CAN 2*
MILLBROOKE A J KITTY VG-87-4YR-CAN
MILLBROOKE STYLIST KIT VG-86-4YR-CAN
BESLEA CITATION KARENE EX-CAN 1*

GILLETTE WINDBROOK PB
HOCANM7816429 *BYF*CVF*BLF*DPF ETM GT
EX-97-CAN EXTRA'10
F&L:96 DS:97 R:97
CAN-GEBV Dec*12 96%Rel GLPI+1947/93%
KG M+879/69% F+60/94% %F+0.26
SCS 3.07 P+38/86% %P+0.07
CAN-GEBV Dec*12 92%Rel Conf+15/99%
MS+10 F&L+15 DS+14 R+10
Progeny Data: 135 Daus: 81% GP+
1EX 37VG 71GP 26G 0F
150 DAUS ME AVG: 11643 444 3.8 366 3.1
AVG BCA: M220 F227 P221

GILLETTE BRILEA F B I PB
HOCANM8209524 *BYF*CVF*BLF ET GT
EX-94-CAN EXTRA'05
CAN-GEBV Dec*12 99%Rel GLPI+1180/99%
KG M+1369 F+38 %F-0.11 P+35 %P-0.09
CAN-GEBV Dec*12 99%Rel Conf+8

GILLETTE BLITZ 2ND WIND PB
HOCANF7352248 ET GT
VG-88-3YR-CAN 35*(5/171)

02-02	305	15004	535	3.6	449	3.0	
	365	17734	645	3.6	536	3.0	
	BCA	372	354		348		
2 LACT:		31317	1231	3.9	981	3.1	KG

CAROL PRELUDE MTOTO ET PB
HOITAMVT1962A *CVF*BLF ET GT
EX-91-8YR-ITA GM'12

GILLETTE BRILEA BELLE FLEUR PB
HOCANF6735509 ET GT
VG-86-3YR-CAN 10*(0/53)

FUSTEAD EMORY BLITZ-ET PB
HOUSAM17013604 *CVF*BLF ET GT
EX-95-12YR-USA EXTRA'04 GM

BRAEDALE SECOND CUT PB
HOCANF6860889 ETM GT
VG-86-2YR-CAN 23*(6/109)

MILLBROOKE GOLDWYN KERRY PB
HOCANF9698811 ET B:2007 Oct 05
VG-86-3YR-CAN
MS:86(FA:6 RAH:8 RAW:6) F&L:85 DS:91 R:80
CAN-EBV Dec*12 68%Rel LPI+907/56%
KG M+320/54% F+34/84% %F+0.22
SCS 2.72 P+9/51% %P-0.01
CAN-EBV Dec*12 47%Rel Conf+5/75%
MS+4 F&L+7 DS+3 R-1

02-01	305	8346	365	4.4	251	3.0	
	BCA	203	240		192		
03-02	305	10778	448	4.2	335	3.1	
	308	10845	451	4.2	337	3.1	
	BCA	227	256		220		
04-01	45	2135	98	4.6	55	2.6	
3 LACT:		21844	937	4.3	661	3.0	KG

AVG BCA: M215(+13) F248(+10) P206(+10)
Progeny Data: 0EX 1VG 0GP 0G 0F
1 DAUS ME AVG: 12015 500 4.2 367 3.1
AVG BCA: M227 F256 P222

BRAEDALE GOLDWYN PB
HOCANM10705608 *BYF*CVF*BLF GT
GP-84-8YR-CAN EXTRA'05 GM'12
CAN-GEBV Dec*12 99%Rel GLPI+2105/99%
KG M+375 F+50 %F+0.35 P+30 %P+0.16
CAN-GEBV Dec*12 99%Rel Conf+13

MILLBROOKE BROKER KIRSTY PB
HOCANF6939210 GT
EX-3E-CAN 2*(3/7)

02-09	305	8707	419	4.8	273	3.1	
	BCA	207	267		201		
03-10	305	9923	447	4.5	327	3.3	
	BCA	206	247		210		
06-01	305	11161	422	3.8	338	3.0	
	BCA	203	207		197		
08-08	305	10963	556	5.1	319	2.9	
	BCA	222	307		204		
09-10	305	11102	608	5.5	340	3.1	
	365	12359	668	5.4	384	3.1	
	BCA	220	325		213		
7 LACT:		81757	3530	4.3	2533	3.1	KG

AVG BCA: M207(+12) F245(+22) P200(+7)
2ND SR.2-YR 2000 DUFFERIN
Progeny Data: 0EX 4VG 2GP 0G 0F
6 DAUS ME AVG: 11214 476 4.2 349 3.1
AVG BCA: M212 F244 P211

SHOREMAR JAMES PB
HOCANM5902195 *CVF*BLF GT
GP-81-2YR-CAN EXTRA'98

BRAEDALE BALER TWINE PB
HOCANF6860888 *BLF ETM GT
VG-86-2YR-CAN 33*(27/138)

A CONANT-ACRES-JY BROKER ET PB
HOCANM389459 *CVF*BLF ET GT
EX-CAN EXTRA'91

MILLBROOKE ASTRE KIWI PB
HOCANF5950433 GT
EX-90-6E-CAN 7*(8/27)

13-07	305	11352	494	4.4	335	3.0	
	365	12786	557	4.4	383	3.0	
	BCA	250	303		238		
9 LACT:		116434	4630	4.0	3761	3.2	KG

AVG BCA: M216(+29) F234(+16) P218(+29)
Progeny Data: 4EX 5VG 2GP 1G 0F
12 DAUS ME AVG: 11349 433 3.8 357 3.1
AVG BCA: M214 F222 P216

DAM

KINGSWAY SANCHEZ

ALPACA

RES. ALL ON 2012
2ND INT.1-YR ON COUNTY 2012
1ST INT.1-YR PETERBOROUGH CO. 2012
3RD INT.CALF AUTUMN OPP. 2011
HM.JR. DURHAM 2011
1ST INT.CALF DURHAM 2011
2ND INT.CALF PETERBOROUGH CO. 2011

LOT NO: 33

WERRCROFT R GOLD AVION
HOCANF11483562-Pend ET B:2012 Dec 06
CAN-PA Dec*12 PA LPI+1582
KG M+390 F+36 %F+0.21
SCS 2.87 P+24 %P+0.10
CAN-PA Dec*12 Conf+13
MS+11 F&L+11 DS+9 R+6

4th-7th Maternal Dam
KINGSWAY PROGRESS ASHLEY EX-CAN 5*
NELCAM TAB ASTRA EX-3E-CAN 6*
NELCAM PRESTAR ASTRA VG-88-4YR-CAN 3*
NELCAM COUNT ALICE EX-CAN

BRAEDALE GOLDWYN PB
HOCANM10705608 *BYF*CVF*BLF GT
GP-84-8YR-CAN EXTRA'05 GM'12
F&L:83 DS:84 R:87
CAN-GEBV Dec*12 99%Rel GLPI+2105/99%
KG M+375/43% F+50/88% %F+0.35
SCS 2.49 P+30/74% %P+0.16
CAN-GEBV Dec*12 99%Rel Conf+13/99%
MS+12 F&L+13 DS+7 R+2
Progeny Data: 31469 Daus: 85% GP+
1132EX 11166VG 14446GP 4452G 273F
32577 DAUS ME AVG: 11444 450 3.9 367 3.2
AVG BCA: M216 F231 P222

KINGSWAY SANCHEZ ALPACA PB
HOCANF11087166 ET B:2010 Dec 02
CAN-PA Dec*12 42%Rel PA LPI+1059/38%
KG M+405/59% F+21/67% %F+0.07
SCS 3.25 P+17/67% %P+0.04
CAN-PA Dec*12 37%Rel Conf+12/99%
MS+9 F&L+9 DS+11 R+9
3RD INT.CALF 2011 AUTUMN OPP.
HM.JR. 2011 DURHAM
1ST INT.1-YR 2012 PETERBOROUGH CO.
1ST INT.CALF 2011 DURHAM

SHOREMAR JAMES PB
HOCANM5902195 *CVF*BLF GT
GP-81-2YR-CAN EXTRA'98
CAN-GEBV Dec*12 99%Rel GLPI-331/99%
KG M-596 F+5 %F+0.26 P+6 %P+0.24
CAN-GEBV Dec*12 99%Rel Conf+1

BRAEDALE BALER TWINE PB
HOCANF6860888 *BLF ETM GT
VG-86-2YR-CAN 33*(27/138)
02-01 305 12096 591 4.9 402 3.3
365 14019 690 4.9 477 3.4
BCA 299 397 314
1 LACT: 27051 1359 5.0 1005 3.7 KG

GEN-MARK STMATIC SANCHEZ PB
HOUSAM134422312 *BYF*CVF*BLF*DPF*RDF GT
EX-94-6YR-USA ST'12
CAN-GEBV Dec*12 99%Rel GLPI+1209/98%
KG M+1026 F+0 %F-0.34 P+24 %P-0.08
CAN-GEBV Dec*12 99%Rel Conf+15

KINGSWAY JASPER ALOVERA PB
HOCANF7645828 GT
EX-91-CAN
02-02 305 9140 378 4.1 295 3.2 Scs3.9
BCA 235 261 236
04-02 305 11177 471 4.2 357 3.2 Scs5.5
365 12492 527 4.2 407 3.3
BCA 233 266 233
3 LACT: 44001 1877 4.3 1475 3.4 KG
AVG BCA: M230(+17) F259(+33) P230(+19)
NOM. ALL-ONTARIO JR.1-YR,4-H JR.1-YR
NOM. ALL-CANADIAN 4-H JR.1-YR 2006
RES.JR. 2006 NORTHUMBERLAND
1ST JR.2-YR 2007 NORTHUMBERLAND
1ST JR.1-YR 2006 PETERBOROUGH CO.
1ST JR.1-YR 2006 NORTHUMBERLAND
Progeny Data: 0EX 2VG 1GP 0G 0F
2 DAUS ME AVG: 10868 487 4.5 373 3.4
AVG BCA: M205 F249 P225

A MARK CJ GILBROOK GRAND ET PB
HOCANM393207 *BLF*MFF ET GT
VG-86-5YR-CAN EXTRA'93

STELBRO JENINE AEROSTAR PB
HOCANF5337384 *BLF GT
VG-85-4YR-CAN

MAUGHLIN STORM PB
HOCANM5457798 *CVF*BLF*BRC ET GT
EX-CAN EXTRA'96

BRAEDALE GYPSY GRAND PB
HOCANF5912235 GT
VG-88-5YR-CAN 37*(0/185)

COMESTAR STORMATIC PB
HOCANM6947936 *CVF*BLF ET GT
EX-CAN EXTRA'02

GEN-MARK BW MAR WINNIE-ET PB
HOUSAF131652910 ET
EX-90-2E-USA GMD 1*(5/2)

WILCOXVIEW JASPER-ET PB
HOUSAM128620869 *CVF*BLF ET MB GT
VG-85-4YR-CAN ST'04

KINGSWAY TERRASON ALLIE PB
HOCANF9277132 GT
EX-95-2E-CAN 2*(10/0)
06-02 305 15339 704 4.6 507 3.3 Scs5.4
365 16915 785 4.6 574 3.4
BCA 285 356 304
4 LACT: 63005 2762 4.4 2176 3.5 KG
AVG BCA: M249(+46) F291(+84) P259(+59)
2 Superior Lactations
RES. ALL-CANADIAN SR.3-YR 2006
ALL-ONTARIO 4-YR 2007
HM.INT. 2006 ROYAL
RES.GRAND 2009 ON SPRING DISCOVERY
RES.GRAND 2007 ON DISCOVERY
Progeny Data: 1EX 1VG 0GP 0G 0F
2 DAUS ME AVG: 12081 491 4.1 381 3.2

DAM

NIPPONIA RD

LIZABETH [EX-94-CAN]

2ND 4-YR ON SUMMER 2012
GRAND ON COUNTY 2012
GRAND NORTHUMBERLAND 2012
1ST 4-YR ON COUNTY 2012
1ST 4-YR NORTHUMBERLAND 2012

SELLING 5 EMBRYOS

LOT NO: 34

EMBRYO
CAN-PA Dec*12 PA LPI+1212
KG M+444 F+23 %F+0.07
SCS 2.84 P+25 %P+0.09
CAN-PA Dec*12 Conf+9
MS+7 F&L+9 DS+6 R+4

4th-6th Maternal Dam
ACME ANTHONY LIL VG-88-5YR-CAN
KRUISDALE SHEIK LILLY VG-85-4YR-CAN
KRUISDALE MARK SNOWWHITE VG-85-4YR-CAN 1*

BRAEDALE GOLDWYN PB
HOCANM10705608 *BYF*CVF*BLF GT
GP-84-8YR-CAN EXTRA'05 GM'12
F&L:83 DS:84 R:87
CAN-GEBV Dec*12 99%Rel GLPI+2105/99%
KG M+375/43% F+50/88% %F+0.35
SCS 2.49 P+30/74% %P+0.16
CAN-GEBV Dec*12 99%Rel Conf+13/99%
MS+12 F&L+13 DS+7 R+2
Progeny Data: 31469 Daus: 85% GP+
1132EX 11166VG 14446GP 4452G 273F
32577 DAUS ME AVG: 11444 450 3.9 367 3.2
AVG BCA: M216 F231 P222

NIPPONIA R D LIZABETH PB
HOCANF7782151 ET GT B:2007 Sep 26
EX-94-CAN
MS:95(FA:9 RAH:8 RAW:8) F&L:93 DS:93 R:94
CAN-EBV Dec*12 66%Rel LPI+318/55%
KG M+512/64% F-4/28% %F-0.21
SCS 3.19 P+19/70% %P+0.02
CAN-EBV Dec*12 46%Rel Conf+4/65%
MS+1 F&L+4 DS+5 R+5
02-03 290 8256 252 3.1 253 3.1
BCA 199 165 193
03-05 305 11493 409 3.6 372 3.2
313 11768 420 3.6 382 3.2
BCA 244 236 250
04-08 P216 13429 486 3.6 419 3.1
PBCA 273 267 269
3 LACT: 30752 1044 3.4 955 3.1 KG
AVG BCA: M239(+4) F223(-21) P237(+1)
2ND 4-YR 2012 ON SUMMER
GRAND 2012 NORTHUMBERLAND
GRAND 2012 ON COUNTY
1ST 4-YR 2012 ON COUNTY

SHOREMAR JAMES PB
HOCANM5902195 *CVF*BLF GT
GP-81-2YR-CAN EXTRA'98
CAN-GEBV Dec*12 99%Rel GLPI-331/99%
KG M-596 F+5 %F+0.26 P+6 %P+0.24
CAN-GEBV Dec*12 99%Rel Conf+1

BRAEDALE BALER TWINE PB
HOCANF6860888 *BLF ETM GT
VG-86-2YR-CAN 33*(27/138)
02-01 305 12096 591 4.9 402 3.3
365 14019 690 4.9 477 3.4
BCA 299 397 314
1 LACT: 27051 1359 5.0 1005 3.7 KG

REGANCREST DUNDEE-ET PB
HOUSAM127640114 *BYF*CVF*BLF ET GT
EX-95-6YR-USA ST'04
CAN-GEBV Dec*12 99%Rel GLPI+225/99%
KG M+74 F-17 %F-0.19 P+8 %P+0.06
CAN-GEBV Dec*12 99%Rel Conf+8

ALTAGEN LEE LENA PB
HOCANF9255033 ET GT
EX-91-2E-CAN 3*(0/15)
02-08 283 8105 257 3.2 275 3.4
BCA 194 165 205
03-07 305 11552 401 3.5 361 3.1
BCA 250 235 242
05-03 305 17624 543 3.1 516 2.9
365 20622 642 3.1 617 3.0
BCA 337 283 317
4 LACT: 61698 1965 3.2 1922 3.1 KG
AVG BCA: M244(+83) F208(+52) P237(+75)
1 Superior Lactation
1ST 5-YR 2006 ON SUMMER
2ND SR.3-YR 2004 ON SPRING DISCOVERY
3RD SR.3-YR 2004 AUTUMN OPP.
2ND SR.3-YR 2004 DUFFERIN & WELLINGTON
Progeny Data: 2EX 0VG 1GP 0G 0F
3 DAUS ME AVG: 12586 486 3.9 399 3.2
AVG BCA: M238 F249 P241

A MARK CJ GILBROOK GRAND ET PB
HOCANM393207 *BLF*MFF ET GT
VG-86-5YR-CAN EXTRA'93

STELBRO JENINE AEROSTAR PB
HOCANF5337384 *BLF GT
VG-85-4YR-CAN

MAUGHLIN STORM PB
HOCANM5457798 *CVF*BLF*BRC ET GT
EX-CAN EXTRA'96

BRAEDALE GYPSY GRAND PB
HOCANF5912235 GT
VG-88-5YR-CAN 37*(0/185)

MARCREST ENCORE PB
HOUSAM2048702 *CVF*BLF GT
EX-96-9YR-USA GM

SNOW-N DENISES DELLIA PB
HOUSAF12895802 *CVF*BLF GT
EX-95-2E-USA GMD DOM 5*(0/25)

COMESTAR LEE PB
HOCANM5757117 *CVF*BLF ET GT
EX-CAN EXTRA'97

ACME STAR LILY PB
HOCANF5854245 GT
EX-2E-CAN 8*(0/40)
05-03 305 13727 519 3.8 437 3.2
365 16247 607 3.7 520 3.2
BCA 266 268 266
5 LACT: 76808 2809 3.7 2473 3.2 KG
AVG BCA: M252(+27) F243(+28) P247(+16)
ALL-CANADIAN 5-YR,4-YR,JR.2-YR
ALL-AMERICAN 5-YR,4-YR
GRAND 1999 ROYAL
GRAND 1998 ROYAL
GRAND 1997 ROYAL
Progeny Data: 4EX 11VG 12GP 1G 0F
29 DAUS ME AVG: 11013 390 3.5 349 3.2
AVG BCA: M208 F200 P211

DAM

BVK DUNDEE

DELORES
[EX-90-CAN]

SELLING 5 EMBRYOS

LOT NO: 35

EMBRYO
CAN-PA Dec*12 PA LPI+1043
KG M+82 F+5 %F+0.03
SCS 2.89 P+13 %P+0.10
CAN-PA Dec*12 Conf+12
MS+11 F&L+9 DS+7 R+6

BRAEDALE GOLDWYN PB
HOCANM10705608 *BYF*CVF*BLF GT
GP-84-8YR-CAN EXTRA'05 GM'12
F&L:83 DS:84 R:87
CAN-GEBV Dec*12 99%Rel GLPI+2105/99%
KG M+375/43% F+50/88% %F+0.35
SCS 2.49 P+30/74% %P+0.16
CAN-GEBV Dec*12 99%Rel Conf+13/99%
MS+12 F&L+13 DS+7 R+2
Progeny Data: 31634 Daus: 85% GP+
1195EX 11289VG 14420GP 4457G 273F
32577 DAUS ME AVG: 11444 450 3.9 367 3.2
AVG BCA: M216 F231 P222

BVK DUNDEE DELORES-ET PB
HOUSAF138301833 *BLC ET GT B:2007 Mar 02
EX-90-CAN
MS:91(FA:8 RAH:9 RAW:8) F&L:89 DS:90 R:95
CAN-GEBV Dec*12 77%Rel GLPI-19/74%
KG M-212/26% F-40/2% %F-0.29
SCS 3.28 P-4/27% %P+0.03
CAN-GEBV Dec*12 74%Rel Conf+10/97%
MS+9 F&L+4 DS+7 R+9

02-05	305	10293	384	3.7	334	3.2	
	365	11548	428	3.7	377	3.3	
	BCA	253	251		255		
04-00	305	11961	440	3.7	376	3.1	
	BCA	241	242		241		
2 LACT:		25233	937	3.7	822	3.3	KG

AVG BCA: M247(+4) F247(-11) P248(+7)
Progeny Data: 0EX 6VG 6GP 0G 0F
11 DAUS ME AVG: 12594 456 3.6 391 3.1
AVG BCA: M238 F234 P236

SHOREMAR JAMES PB
HOCANM5902195 *CVF*BLF GT
GP-81-2YR-CAN EXTRA'98
CAN-GEBV Dec*12 99%Rel GLPI-331/99%
KG M-596 F+5 %F+0.26 P+6 %P+0.24
CAN-GEBV Dec*12 99%Rel Conf+1

BRAEDALE BALER TWINE PB
HOCANF6860888 *BLF ETM GT
VG-86-2YR-CAN 33*(27/138)

02-01	305	12096	591	4.9	402	3.3	
	365	14019	690	4.9	477	3.4	
	BCA	299	397		314		
1 LACT:		27051	1359	5.0	1005	3.7	KG

REGANCREST DUNDEE-ET PB
HOUSAM127640114 *BYF*CVF*BLF ET GT
EX-95-6YR-USA ST'04
CAN-GEBV Dec*12 99%Rel GLPI+225/99%
KG M+74 F-17 %F-0.19 P+8 %P+0.06
CAN-GEBV Dec*12 99%Rel Conf+8

MS KINGSTEAD CHIEF ADEEN-ET PB
HOUSAF17302711 *BLC ET GT
EX-94-2E-USA DOM 2*(0/13)

02-02	305	6459	246	3.8	242	3.7	
03-05	305	13563	543	4.0	458	3.4	
	310	13690	548	4.0	489	3.6	
04-05	305	10691	411	3.8	391	3.7	
06-04	305	11553	485	4.2	404	3.5	
4 LACT:		45705	1818	4.0	1656	3.6	KG

NOM. ALL-AMERICAN 4-YR,JR.3-YR
Progeny Data: 4EX 9VG 7GP 0G 0F
15 DAUS ME AVG: 10965 413 3.8 350 3.2
AVG BCA: M207 F211 P212

A MARK CJ GILBROOK GRAND ET PB
HOCANM393207 *BLF*MFF ET GT
VG-86-5YR-CAN EXTRA'93

STELBRO JENINE AEROSTAR PB
HOCANF5337384 *BLF GT
VG-85-4YR-CAN

MAUGHLIN STORM PB
HOCANM5457798 *CVF*BLF*BRC ET GT
EX-CAN EXTRA'96

BRAEDALE GYPSY GRAND PB
HOCANF5912235 GT
VG-88-5YR-CAN 37*(0/185)

MARCREST ENCORE PB
HOUSAM2048702 *CVF*BLF GT
EX-96-9YR-USA GM

SNOW-N DENISES DELLIA PB
HOUSAF12895802 *CVF*BLF GT
EX-95-2E-USA GMD DOM 5*(0/25)

DONNANDALE SKYCHIEF ET PB
HOCANM391661 *BLF ET GT
EX-CAN EXTRA'93

AITKENBRAE STARBUCK ADA PB
HOCANF4339909 *BLC GT
EX-94-2E-USA DOM 4*(7/13)

05-06	305	12406	428	3.4	429	3.5	
	356	13633	473	3.5	476	3.5	
	BCA	236	222		262		
6 LACT:		62475	2154	3.4	2108	3.4	KG

AVG BCA: M214 F204 P229
ALL-AMERICAN SR.3-YR 1990
HM. ALL-AMERICAN SR.2-YR 1989
GRAND 1990 EASTERN NAT.
1ST SR.3-YR 1990 CENTRAL NAT.
RES.JR. 1987 BRUCE-GREY
Progeny Data: 0EX 4VG 1GP 0G 0F
4 DAUS ME AVG: 10803 367 3.4 336 3.1
AVG BCA: M204 F188 P203

MATERNAL SISTER TO EMBRYO

KINGSWAY GOLDWYN

CROSBY

[VG-88-2YR-CAN]

2ND SR.2-YR MAXVILLE SPRING 2010
NOM. ALL-CANADIAN 4-H SR.CALF 2008
HM. ALL-ONTARIO 4-H SR.CALF 2008
1ST SR.CALF HASTINGS 2008

SELLING 5 EMBRYOS

LOT NO: 36

EMBRYO
CAN-PA Dec*12 PA LPI+2294
KG M+1830 F+71 %F+0.04
SCS 3.14 P+61 %P+0.02
CAN-PA Dec*12 Conf+14
MS+11 F&L+10 DS+10 R+10

4th-7th Maternal Dam
KINGSWAY JED CARDINAL VG-89-3YR-GBR 3*
KINGSWAY AERO CHICKADEE VG-85-3YR-CAN 4*
KINGSWAY INSPIR ROBIN EX-93-4YR-USA
KINGSWAY STARBUCK RAVEN EX-2E-CAN 2*

VELTHUIS LET IT SNOW PB
HOCANM11294722 *BYF*CVF*BLF*DPF ETM GT
CAN-GPA Dec*12 71%Rel GPA LPI+3258/67%
KG M+2546/99% F+89/99% %F-0.05
SCS 2.85 P+96/99% %P+0.13
CAN-GPA Dec*12 66%Rel Conf+16
MS+14 F&L+11 DS+11 R+10

FLEVO GENETICS SNOWMAN PB
HONLDM388965513 *CVF*BLF GT
GMACE Dec*12 91%Rel GMLPI+2977/88%
KG M+3123 F+103 %F-0.13 P+95 %P-0.04
GMACE Dec*12 86%Rel Conf+10

MSCHARTROIS PLANET LEONI-ET PB
HOUSAF66050509 ET GT
VG-87-2YR-CAN
02-01 305 13800 488 3.5 425 3.1
365 16496 579 3.5 514 3.1
BCA 347 328 332
1 LACT: 20025 712 3.6 641 3.2 KG

O-BEE MANFRED JUSTICE-ET PB
HOUSAM122358313 *CVF*BLF*DPF*RDF ET GT
EX-94-7YR-USA SP'07 GM

BROEKS MBM ELSA PB
HONLDF381135900 ET
EX-90-5YR-NLD 1*(0/5)

ENSENADA TABOO PLANET-ET PB
HOUSAM60597003 *BYF*CVF*BLF*DPF*RDF ET GT
EX-90-4YR-USA GM'11 EXTRA'12

CALBRETT SHOTTLE LAURA-ET PB
HOCANF7809632 *BLF ET GT
VG-88-2YR-USA 4*(0/20)

KINGSWAY SS CASSIBONCA PB
HOCANF7645852 *RDF ET GT B:2005 Dec 09
VG-87-2YR-CAN 2*(0/12)
MS:86(FA:7 RAH:7 RAW:8) F&L:88 DS:88 R:87
CAN-EBV Dec*12 72%Rel LPI+1329/62%
KG M+1113/88% F+53/96% %F+0.12
SCS 3.43 P+26/81% %P-0.09
CAN-EBV Dec*12 56%Rel Conf+11/98%
MS+8 F&L+9 DS+9 R+10
02-05 305 11687 476 4.1 365 3.1
BCA 287 315 281
04-00 305 14610 748 5.1 445 3.0
BCA 291 404 282
2 LACT: 29382 1372 4.7 931 3.2 KG
AVG BCA: M289(+70) F360(+144) P282(+62)
2 Superior Lactations
NOM. ALL-CANADIAN INT.1-YR,4-H INT.CALF
NOM. ALL-ONTARIO INT.1-YR,4-H INT.CALF
2ND INT.1-YR 2007 ON SUMMER
JR.CHAMP 2006 NORTHUMBERLAND
JR.CHAMP 2006 PETERBOROUGH EX.
JR.CHAMP 2006 HASTINGS
Progeny Data: 0EX 4VG 1GP 0G 0F
5 DAUS ME AVG: 12286 441 3.6 362 2.9
AVG BCA: M232 F226 P219

PURSUIT SEPTEMBER STORM PB
HOCANM6820564 *BYF*CVF*BLF*RDC ET GT
EX-CAN ST'02 GM'12
CAN-GEBV Dec*12 99%Rel GLPI+615/99%
KG M+195 F+43 %F+0.34 P-2 %P-0.07
CAN-GEBV Dec*12 99%Rel Conf+6

KINGSWAY LHEROS CHELSIE PB
HOCANF7388620 GT
VG-89-2YR-CAN 4*(0/20)
02-03 305 12440 546 4.4 387 3.1
365 14605 635 4.3 468 3.2
BCA 307 364 300
04-05 305 12984 454 3.5 438 3.4
BCA 264 251 283
2 LACT: 30463 1206 4.0 1018 3.3 KG
AVG BCA: M286(+55) F308(+77) P292(+55)
1 Superior Lactation
NOM. ALL-CANADIAN 4-H JR.CALF 2004
RES.INT. 2006 QUEBEC SPRING
1ST SR.2-YR 2006 QUEBEC SPRING
3RD SR.2-YR 2006 WESTERNER CHAMP.
1ST INT.CALF 2004 NORTHUMBERLAND
Progeny Data: 2EX 3VG 2GP 0G 0F
7 DAUS ME AVG: 12669 509 4.0 391 3.1
AVG BCA: M239 F261 P236

MAUGHLIN STORM PB
HOCANM5457798 *CVF*BLF*BRC ET GT
EX-CAN EXTRA'96

GLEN DRUMMOND SHIMMER PB
HOCANF6185591 *RDC ET GT
VG-85-2YR-CAN 4*(0/20)

COMESTAR LHEROS PB
HOCANM6663935 *BYF*CVF*BLF*RDF ET GT
EX-97-CAN EXTRA'02

KINGSWAY MATTIE CAROLINE PB
HOCANF10537221 ET MB GT
VG-85-5YR-CAN 1*(5/2)
03-01 305 11607 427 3.7 390 3.4
317 11958 441 3.7 403 3.4
BCA 257 251 267
8 LACT: 88864 3166 3.6 2880 3.2 KG
AVG BCA: M235(+21) F223(+15) P239(+28)
Progeny Data: 0EX 3VG 0GP 0G 0F
2 DAUS ME AVG: 14415 554 3.8 458 3.2
AVG BCA: M272 F284 P277

Same family

BENSONCREST PAYDAY

PAULA
[EX-93-CAN]

GRAND NORTHUMBERLAND 2010
1ST SR.3-YR NORTHUMBERLAND 2010

LOT NO: 37

BENSONCREST ALEXANDER PIPPA PB
HOCANF11605845 B:2012 Dec 05
CAN-PA Dec*12 41%Rel PA LPI+1386/37%
KG M+557/66% F+53/96% %F+0.31
SCS 3.01 P+32/88% %P+0.12
CAN-PA Dec*12 36%Rel Conf+6/83%
MS+5 F&L+6 DS+4 R+5

Consigned by:
BENSONCREST FARMS
Tel: 705-653-0761

4th Maternal Dam
BENSONCREST VARITY VIXEN VG-85-6YR-CAN

GOLDEN-OAKS ST ALEXANDER-ET PB
HOUSAM61133837 *BYF*CVF*BLF*DPF*RDF ET GT
EX-94-8YR-USA ST'12
CAN-GEBV Dec*12 99%Rel GLPI+1475/97%
KG M+666/59% F+68/96% %F+0.41
SCS 3.19 P+19/54% %P-0.02
CAN-GEBV Dec*12 98%Rel Conf+9/95%
MS+7 F&L+14 DS+2 R+5
Progeny Data: 1312 Daus: 79% GP+
0EX 186VG 849GP 270G 7F
1193 DAUS ME AVG: 11867 475 4.0 370 3.1
AVG BCA: M224 F243 P224

COMESTAR STORMATIC PB
HOCANM6947936 *CVF*BLF ET GT
EX-CAN EXTRA'02
CAN-GEBV Dec*12 99%Rel GLPI+239/99%
KG M+314 F-15 %F-0.26 P-3 %P-0.13
CAN-GEBV Dec*12 99%Rel Conf+8

NEU-WAY PATRON ALLIE-ET PB
HOUSAF17216847 *CVC*MFF ET
VG-87-2YR-USA DOM GMD 2*(0/10)
01-11 305 13817 538 3.9 448 3.2
365 16075 634 3.9 530 3.3
1 LACT: 25438 1053 4.1 884 3.5 KG

MAUGHLIN STORM PB
HOCANM5457798 *CVF*BLF*BRC ET GT
EX-CAN EXTRA'96

COMESTAR LAUSAN BLACK PB
HOCANF5319830 ET GT
VG-87-6YR-CAN 23*(10/107)

BRABANT STAR PATRON-ET PB
HOUSAM2160458 *CVF*BLF ET GT
EX-92-10YR-USA GM

NEU-WAY AEROSTAR ALLIE-ET PB
HOUSAF15372435 *CVC ET
VG-87-3YR-USA GMD DOM

BENSONCREST PONTIAC PERDITA PB
HOCANF9674366 B:2008 Jul 20
VG-85-3YR-CAN
MS:85(FA:6 RAH:8 RAW:6) F&L:84 DS:87 R:87
CAN-EBV Dec*12 65%Rel LPI+1250/53%
KG M+447/61% F+38/87% %F+0.21
SCS 2.82 P+45/96% %P+0.26
CAN-EBV Dec*12 43%Rel Conf+3/54%
MS+2 F&L-3 DS+7 R+5
02-01 305 8701 344 4.0 303 3.5
BCA 219 231 237
03-02 305 11987 459 3.8 420 3.5
365 13566 519 3.8 484 3.6
BCA 264 268 286
2 LACT: 23156 903 3.9 824 3.6 KG
AVG BCA: M242(+39) F250(+42) P262(+58)

GLENGARRY PONTIAC PB
HOCANM7457668 GT
GP-82-3YR-CAN
CAN-GEBV Dec*12 96%Rel GLPI+888/93%
KG M+524 F+14 %F-0.05 P+35 %P+0.16
CAN-GEBV Dec*12 91%Rel Conf+1

BENSONCREST ALLEN LILY PB
HOCANF7397672
VG-88-8YR-CAN 1*(5/0)
02-01 305 7300 261 3.6 249 3.4
BCA 183 178 198
03-01 305 9483 349 3.7 318 3.4
BCA 208 208 219
04-05 305 9904 343 3.5 339 3.4
BCA 206 192 220
07-01 305 11392 407 3.6 376 3.3
332 12029 434 3.6 403 3.4
BCA 210 205 224
08-02 P285 9869 372 3.8 340 3.4
PBCA 190 196 211
6 LACT: 63764 2329 3.7 2187 3.4 KG
AVG BCA: M196(+3) F192(-10) P210(+17)
Progeny Data: 0EX 2VG 1GP 0G 0F
3 DAUS ME AVG: 10983 423 3.9 367 3.3
AVG BCA: M208 F217 P222

REGANCREST DUNDEE-ET PB
HOUSAM127640114 *BYF*CVF*BLF ET GT
EX-95-6YR-USA ST'04

GLENGARRY RUDOLPH PAMELA PB
HOCANF6832272 GT
EX-92-3E-CAN 7*(6/31)

CANYON-BREEZE ALLEN-ET PB
HOUSAM17129288 *CVF*BLF ET GT
VG-85-6YR-CAN EXTRA'01

BENSONCREST LETOYA LEE 87%
HOCANF9230969
EX-90-4E-CAN 3*(15/0)
05-09 285 7614 354 4.6 269 3.5
BCA 146 181 162
4 LACT: 24921 1095 4.4 880 3.5 KG
AVG BCA: M145(-46) F172(-30) P163(-27)
Progeny Data: 1EX 3VG 0GP 0G 0F
4 DAUS ME AVG: 11047 416 3.8 362 3.3
AVG BCA: M209 F213 P219

DAM

COMBHAVEN RAY ECLIPSE

[EX-91-2E-CAN]

2ND 5-YR NORTHUMBERLAND 2009
RES.GRAND NORTHUMBERLAND 2007
1ST JR.3-YR NORTHUMBERLAND 2007
2ND JR.2-YR NORTHUMBERLAND 2006
3RD JR.CALF NORTHUMBERLAND 2004

LOT NO: 38

COMBHAVEN LAUTHORITY ELECTRA PB
HOCANF11666462 ET B:2012 Sep 06
CAN-PA Dec*12 41%Rel PA LPI+1264/37%
KG M+885/81% F+23/70% %F-0.07
SCS 3.09 P+22/75% %P-0.06
CAN-PA Dec*12 34%Rel Conf+12/99%
MS+9 F&L+8 DS+10 R+6

4th Maternal Dam
HILL VIEW TONY ERICKA VG-88-8YR-CAN

COMESTAR LAUTHORITY PB
HOCANM103455217 *BYF*CVF*BLF ET GT
EXTRA'10
CAN-GEBV Dec*12 95%Rel GLPI+2010/92%
KG M+570/54% F+57/92% %F+0.35
SCS 2.90 P+26/68% %P+0.07
CAN-GEBV Dec*12 91%Rel Conf+16/99%
MS+14 F&L+11 DS+12 R+7
Progeny Data: 116 Daus: 75% GP+
2EX 23VG 62GP 29G 0F
130 DAUS ME AVG: 11698 447 3.8 369 3.2
AVG BCA: M221 F229 P223

BRAEDALE GOLDWYN PB
HOCANM10705608 *BYF*CVF*BLF GT
GP-84-8YR-CAN EXTRA'05 GM'12
CAN-GEBV Dec*12 99%Rel GLPI+2105/99%
KG M+375 F+50 %F+0.35 P+30 %P+0.16
CAN-GEBV Dec*12 99%Rel Conf+13

COMESTAR LAUTELMA IGNITER PB
HOCANF100748831 *BLF ET GT
VG-89-4YR-CAN 15*(0/78)
04-02 305 19350 923 4.8 670 3.5
365 22591 1063 4.7 784 3.5
BCA 392 499 421
2 LACT: 51677 2320 4.5 1852 3.6 KG

SHOREMAR JAMES PB
HOCANM5902195 *CVF*BLF GT
GP-81-2YR-CAN EXTRA'98

BRAEDALE BALER TWINE PB
HOCANF6860888 *BLF ETM GT
VG-86-2YR-CAN 33*(27/138)

SUMMERSHADE IGNITER PB
HOCANM6466625 *BYF*CVF*BLF*RDF ET GT
EX-CAN EXTRA'00

COMESTAR LAUTELLE EMERSON PB
HOCANF7260565 *BLC ET GT
VG-85-2YR-CAN 2*(0/11)

COMBHAVEN RAY ECLIPSE PB
HOCANF7406639 GT B:2004 Mar 12
EX-91-2E-CAN
MS:91(FA:8 RAH:7 RAW:8) F&L:87 DS:95 R:95
CAN-EBV Dec*12 67%Rel LPI+445/55%
KG M+1200/90% F-10/20% %F-0.49
SCS 3.28 P+18/68% %P-0.18
CAN-EBV Dec*12 45%Rel Conf+7/89%
MS+3 F&L+4 DS+7 R+6
02-02 305 12619 436 3.5 369 2.9
BCA 324 301 295
03-03 305 14410 418 2.9 425 2.9
BCA 322 252 295
04-03 305 16438 537 3.3 481 2.9
365 19884 645 3.2 587 3.0
BCA 345 303 314
4 LACT: 73678 2364 3.2 2212 3.0 KG
AVG BCA: M310(+65) F270(+29) P284(+41)
2 Superior Lactations
RES.GRAND 2007 NORTHUMBERLAND
1ST JR.3-YR 2007 NORTHUMBERLAND
2ND 5-YR 2009 NORTHUMBERLAND
2ND JR.2-YR 2006 NORTHUMBERLAND
Progeny Data: 0EX 0VG 0GP 1G 0F
1 DAUS ME AVG: 14079 474 3.4 438 3.1
AVG BCA: M266 F243 P265

SHOREMAR RAY PB
HOCANM9065319 *CVF*BLF ET GT
VG-87-2YR-CAN ST'03
CAN-GEBV Dec*12 99%Rel GLPI-120/98%
KG M+249 F-42 %F-0.48 P+1 %P-0.07
CAN-GEBV Dec*12 97%Rel Conf+4

PRIMIUM MARKER EMILIA PB
HOCANF9079384 ET
VG-85-2YR-CAN
02-03 305 11011 411 3.7 324 2.9
306 11032 412 3.7 325 2.9
BCA 272 274 251
1 LACT: 11032 412 3.7 325 2.9 KG
AVG BCA: M272(+30) F274(+23) P251(+11)
1ST INT.CALF 2002 LINDSAY EX.
3RD INT.1-YR 2003 LINDSAY EX.
RES.JR. 2002 PETERBOROUGH CO.
1ST INT.1-YR 2003 PETERBOROUGH EX.
Progeny Data: 1EX 0VG 0GP 0G 0F
1 DAUS ME AVG: 16395 527 3.2 469 2.9
AVG BCA: M310 F270 P284

STARTMORE RUDOLPH PB
HOCANM5470579 *CVF*BLF ET GT
EX-CAN GM EXTRA'96

MISS HARDYS MANDEL ROCKI-ET PB
HOUSAF15920746 ET GT
VG-85-3YR-CAN

INDIANHEAD RED-MARKER-ET PB
HOUSAM2284915 *CVF*BLF*RDC ET GT
EX-CAN ST'99

HILL VIEW CHARLES EMILY PB
HOCANF6444882 GT
VG-87-5YR-CAN 2*(6/7)
04-10 305 9990 393 3.9 362 3.6
365 10705 425 4.0 395 3.7
BCA 202 215 231
3 LACT: 31983 1217 3.8 1134 3.5 KG
AVG BCA: M199(-18) F200(-6) P216(+1)
Progeny Data: 1EX 3VG 3GP 0G 0F
5 DAUS ME AVG: 11623 413 3.6 368 3.2
AVG BCA: M220 F212 P223

DAM

BABYDOLL LEADER

KYRA

[EX-91-2E-CAN]

LOT NO: 39

SUNSPARK ATWOOD KARA PB
HOCANF11523941 B:2012 Sep 01
CAN-PA Dec*12 41%Rel PA LPI+998/37%
KG M-156/29% F+31/80% %F+0.35
SCS 2.95 P+8/49% %P+0.12
CAN-PA Dec*12 34%Rel Conf+9/96%
MS+8 F&L+10 DS+6 R+3

4th-7th Maternal Dam
HOLZER PRELUDE CAT VG-88-6YR-CAN 3*
HOLZER A J CAITLIN ET VG-87-6YR-CAN 2*
HOLZER VALIANT MARY VG-85-4YR-CAN 10*
RIDEAU SPRING MANDY EX-CAN

MAPLE-DOWNS-I G W ATWOOD PB
HOCANM8956379 *BYF*CVF*BLF*DPF*RDF ET GT
EX-90-4YR-USA ST'12
CAN-GEBV Dec*12 95%Rel GLPI+2169/91%
KG M+530/51% F+56/92% %F+0.35
SCS 2.75 P+25/66% %P+0.07
CAN-GEBV Dec*12 92%Rel Conf+17/99%
MS+17 F&L+16 DS+12 R+2
Progeny Data: 221 Daus: 90% GP+
0EX 78VG 120GP 23G 0F
184 DAUS ME AVG: 12131 477 3.9 379 3.1
AVG BCA: M229 F244 P229

BRAEDALE GOLDWYN PB
HOCANM10705608 *BYF*CVF*BLF GT
GP-84-8YR-CAN EXTRA'05 GM'12
CAN-GEBV Dec*12 99%Rel GLPI+2105/99%
KG M+375 F+50 %F+0.35 P+30 %P+0.16
CAN-GEBV Dec*12 99%Rel Conf+13

MD-DELIGHT DURHAM ATLEE-ET PB
HOUSAF131704103 ET GT
EX-92-4YR-USA DOM GMD 6*(0/34)
03-11 305 15286 869 5.7 492 3.2
365 17368 948 5.5 567 3.3
2 LACT: 35265 1746 5.0 1163 3.3 KG

SHOREMAR JAMES PB
HOCANM5902195 *CVF*BLF GT
GP-81-2YR-CAN EXTRA'98

BRAEDALE BALER TWINE PB
HOCANF6860888 *BLF ETM GT
VG-86-2YR-CAN 33*(27/138)

REGANCREST ELTON DURHAM-ET PB
HOUSAM2250783 *CVC*BLF*RDF ET GT
EX-90-7YR-USA GM

MD-DELIGHT STRM AMBERLEE-ET PB
HOUSAF128108550 ET GT
VG-88-3YR-USA DOM

BABYDOLL LEADER KYRA PB
HOCANF7672268 B:2005 Sep 03
EX-91-2E-CAN
MS:91(FA:7 RAH:9 RAW:7) F&L:90 DS:92 R:89
CAN-EBV Dec*12 68%Rel LPI-157/55%
KG M-843/6% F+6/43% %F+0.36
SCS 3.14 P-10/18% %P+0.17
CAN-EBV Dec*12 45%Rel Conf+1/32%
MS+0 F&L+3 DS+1 R+5
01-11 305 7048 291 4.1 242 3.4
BCA 182 201 195
03-00 269 5619 269 4.8 213 3.8
BCA 125 160 147
04-10 305 10805 505 4.7 394 3.6
365 12448 595 4.8 464 3.7
BCA 221 277 253
06-11 P129 10632 507 4.8 392 3.7
PBCA 202 259 236
4 LACT: 33924 1604 4.7 1251 3.7 KG
AVG BCA: M183(-33) F224(-8) P208(-17)

COMESTAR LEADER PB
HOCANM5319769 *CVF*BLF ET GT
EX-CAN EXTRA'96 GM
CAN-GEBV Dec*12 99%Rel GLPI+32/99%
KG M-310 F-16 %F-0.05 P+1 %P+0.11
CAN-GEBV Dec*12 99%Rel Conf+0

HOLZER KITTEN LYST PB
HOCANF9440997 GT
EX-91-4E-CAN 2*(6/4)
03-07 305 9818 370 3.8 337 3.4
BCA 215 218 226
05-00 305 12072 486 4.0 358 3.0
BCA 224 245 213
06-05 305 12753 502 3.9 375 2.9
365 14617 586 4.0 439 3.0
BCA 249 267 233
08-11 305 13108 505 3.9 375 2.9
BCA 240 254 222
6 LACT: 76043 3049 4.0 2402 3.2 KG
AVG BCA: M221(+10) F236(+19) P216(+3)
1ST INT.CALF 2003 MAXVILLE SPRING
RES.JR. 2003 OXFORD
1ST INT.CALF 2003 OXFORD
Progeny Data: 2EX 1VG 1GP 0G 0F
3 DAUS ME AVG: 10474 434 4.1 343 3.3
AVG BCA: M198 F222 P208

TO-MAR BLACKSTAR-ET PB
HOUSAM1929410 *CVF*BLF*DPF ET GT
EX-93-7YR-USA GM'94

COMESTAR LAURIE SHEIK ET PB
HOCANF4425038 *BLF ET GT
VG-88-5YR-CAN 23*(6/109)

TCET LYSTER PB
HOCANM6487689 *CVF*BLF GT
EX-CAN ST'00

HOLZER LINDY KIT CAT PB
HOCANF10509305 MB GT
EX-2E-CAN 3*(15/0)
04-00 305 11807 475 4.0 409 3.5
BCA 242 260 261
4 LACT: 77360 3808 4.9 2601 3.4 KG
AVG BCA: M222(-34) F248(-20) P231(-29)
Progeny Data: 1EX 1VG 1GP 0G 0F
3 DAUS ME AVG: 12809 500 3.9 393 3.1
AVG BCA: M242 F256 P237

4TH DAM

LAUDUC BROKER

MANDY
[EX-96-4E-USA 5*]

RES. ALL-AMERICAN 5-YR,SR.3-YR
RES. ALL-CANADIAN 5-YR,SR.1-YR
ALL-CANADIAN SR.3-YR,SR.CALF,4-H CALF
ALL-AMERICAN MATURE COW,SR.2-YR
1ST MATURE COW MADISON 2000
GRAND ROYAL 1996
RES.GRAND ROYAL 1998
RES.JR. ROYAL 1994
2ND 5-YR ROYAL 1998
2ND 5-YR MADISON 1998
1ST SR.3-YR ROYAL 1996
JR.CHAMP WEST-CENTRAL CHAMP. 1994
JR.CHAMP MAXVILLE SPRING 1994
1ST SR.CALF ROYAL 1993
1ST SR.CALF MADISON 1993
RES.JR. QUEBEC SPRING 1993
1ST SR.CALF QUEBEC SPRING 1993
1ST SR.CALF QC EXPO 1993
3RD SR.CALF MAXVILLE SPRING 1993
RES.JR. ORMSTOWN 1993
1ST SR.CALF HUNTINGDON 1993
1ST SR.CALF ORMSTOWN 1993

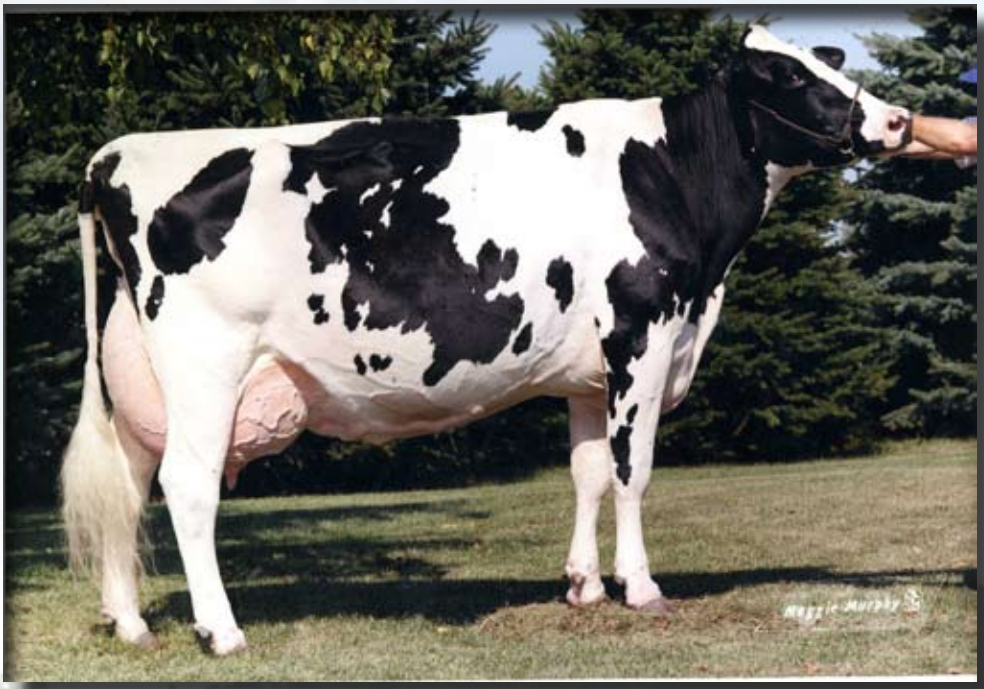

LOT NO: 40

MILLBROOKE CM ATWOOD MEGAN PB
HOCANF11168000 B:2012 Jun 24
CAN-PA Dec*12 40%Rel PA LPI+1053/36%
KG M-319/22% F+36/86% %F+0.47
SCS 2.80 P+0/34% %P+0.10
CAN-PA Dec*12 35%Rel Conf+12/99%
MS+11 F&L+10 DS+8 R+1

4th-7th Maternal Dam
LAUDUC BROKER MANDY EX-96-4E-USA 5*
LAUDUC STARBUCK MARISA EX-2E-CAN 7*
LAUDUC STARBRIGHT MARISE VG-87-3YR-CAN 8*
LAUDUC ADMIRAL MANON VG-86-5YR-CAN 6*

MAPLE-DOWNS-I G W ATWOOD PB
HOCANM8956379 *BYF*CVF*BLF*DPF*RDF ET GT
EX-90-4YR-USA ST'12
CAN-GEBV Dec*12 95%Rel GLPI+2169/91%
KG M+530/51% F+56/92% %F+0.35
SCS 2.75 P+25/66% %P+0.07
CAN-GEBV Dec*12 92%Rel Conf+17/99%
MS+17 F&L+16 DS+12 R+2
Progeny Data: 221 Daus: 90% GP+
0EX 78VG 120GP 23G 0F
184 DAUS ME AVG: 12131 477 3.9 379 3.1
AVG BCA: M229 F244 P229

BRAEDALE GOLDWYN PB
HOCANM10705608 *BYF*CVF*BLF GT
GP-84-8YR-CAN EXTRA'05 GM'12
CAN-GEBV Dec*12 99%Rel GLPI+2105/99%
KG M+375 F+50 %F+0.35 P+30 %P+0.16
CAN-GEBV Dec*12 99%Rel Conf+13

MD-DELIGHT DURHAM ATLEE-ET PB
HOUSAF131704103 ET GT
EX-92-4YR-USA DOM GMD 6*(0/34)
03-11 305 15286 869 5.7 492 3.2
365 17368 948 5.5 567 3.3
2 LACT: 35265 1746 5.0 1163 3.3 KG

SHOREMAR JAMES PB
HOCANM5902195 *CVF*BLF GT
GP-81-2YR-CAN EXTRA'98

BRAEDALE BALER TWINE PB
HOCANF6860888 *BLF ETM GT
VG-86-2YR-CAN 33*(27/138)

REGANCREST ELTON DURHAM-ET PB
HOUSAM2250783 *CVC*BLF*RDF ET GT
EX-90-7YR-USA GM

MD-DELIGHT STRM AMBERLEE-ET PB
HOUSAF128108550 ET GT
VG-88-3YR-USA DOM

DUPASQUIER MANDY JASPER PB
HOCANF9801193 ET B:2008 Dec 11
VG-85-3YR-CAN
MS:87(FA:7 RAH:8 RAW:5) F&L:84 DS:86 R:78
CAN-EBV Dec*12 63%Rel LPI-47/53%
KG M-1169/2% F+16/59% %F+0.60
SCS 2.84 P-25/5% %P+0.13
CAN-EBV Dec*12 48%Rel Conf+6/83%
MS+5 F&L+4 DS+5 R+1
02-06 302 7249 338 4.7 245 3.4
BCA 177 221 187
03-06 P205 8664 435 5.0 289 3.3
PBCA 189 256 195
2 LACT: 13425 632 4.7 440 3.3 KG
AVG BCA: M183(-34) F239(-24) P191(-22)

WILCOXVIEW JASPER-ET PB
HOUSAM128620869 *CVF*BLF ET MB GT
VG-85-4YR-CAN ST'04
CAN-GEBV Dec*12 99%Rel GLPI+90/99%
KG M-661 F+13 %F+0.37 P-25 %P-0.03
CAN-GEBV Dec*12 99%Rel Conf+11

DUPASQUIER GIBSON MANDOLINE PB
HOCANF9409364 GT
EX-92-CAN 3*(0/15)
02-02 305 9300 431 4.6 311 3.3
BCA 222 280 234
03-08 305 10616 540 5.1 357 3.4
BCA 228 312 238
05-08 305 12505 619 5.0 398 3.2
365 14418 758 5.3 471 3.3
BCA 249 335 250
07-06 305 11078 543 4.9 369 3.3
BCA 212 284 228
4 LACT: 65003 3422 5.3 2313 3.6 KG
AVG BCA: M228(+3) F303(+82) P238(+14)
1 Superior Lactation
Progeny Data: 1EX 2VG 2GP 0G 0F
5 DAUS ME AVG: 11548 514 4.5 373 3.2
AVG BCA: M218 F263 P226

COMESTAR LEE PB
HOCANM5757117 *CVF*BLF ET GT
EX-CAN EXTRA'97

WILCOXVIEW BELLWOOD JASMINE PB
HOUSAF17290619
VG-87-2YR-USA DOM GMD 1*(0/8)

SILKY GIBSON PB
HOCANM6215479 *BYC*CVF*BLF ET GT
EX-96-CAN ST'99

LAUDUC ASTRE MANILLE PB
HOCANF6296504 ET GT
EX-CAN 6*(14/16)
05-10 301 14399 509 3.5 477 3.3
BCA 266 252 281
4 LACT: 50423 1734 3.4 1759 3.5 KG
AVG BCA: M258(+10) F234(+4) P279(+26)
ALL-CANADIAN SR.2-YR 1997
RES. ALL-CANADIAN SR.3-YR 1998
RES.INT. 1997 ROYAL
1ST SR.2-YR 1997 ROYAL
2ND SR.3-YR 1998 ROYAL
Progeny Data: 3EX 7VG 1GP 0G 0F
11 DAUS ME AVG: 11828 469 4.0 389 3.3
AVG BCA: M223 F240 P235

SELLING

DELCREEK NAUGHTY

CRUMBLE

RES.JR. PRINCE EDWARD 2012
RES.JR. CARLETON-RUSSELL 2012
1ST INT.CALF CARLETON-RUSSELL 2012
1ST INT.CALF PRINCE EDWARD 2012
GRAND 4-H CALF PRINCE EDWARD 2012

LOT NO: 41

DELCREEK NAUGHTY CRUMBLE PB
HOCANF11286399 ET B:2011 Dec 02
CAN-PA Dec*12 43%Rel PA LPI+1036/39%
KG M+698/73% F+28/77% %F+0.04
SCS 3.03 P+18/68% %P-0.04
CAN-PA Dec*12 39%Rel Conf+9/96%
MS+7 F&L+8 DS+8 R+4

RES.JR. 2012 PRINCE EDWARD
RES.JR. 2012 CARLETON-RUSSELL
1ST INT.CALF 2012 CARLETON-RUSSELL
1ST INT.CALF 2012 PRINCE EDWARD

GEN-MARK STMATIC SANCHEZ PB
HOUSAM134422312 *BYF*CVF*BLF*DPF*RDF GT
EX-94-6YR-USA ST'12
CAN-GEBV Dec*12 99%Rel GLPI+1209/98%
KG M+1026/76% F+0/27% %F-0.34
SCS 3.23 P+24/64% %P-0.08
CAN-GEBV Dec*12 99%Rel Conf+15/99%
MS+13 F&L+12 DS+13 R+9
Progeny Data: 2831 Daus: 89% GP+
0EX 775VG 1743GP 309G 4F
2734 DAUS ME AVG: 12044 439 3.6 376 3.1
AVG BCA: M228 F225 P227

COMESTAR STORMATIC PB
HOCANM6947936 *CVF*BLF ET GT
EX-CAN EXTRA'02
CAN-GEBV Dec*12 99%Rel GLPI+239/99%
KG M+314 F-15 %F-0.26 P-3 %P-0.13
CAN-GEBV Dec*12 99%Rel Conf+8

GEN-MARK BW MAR WINNIE-ET PB
HOUSAF131652910 ET
EX-90-2E-USA GMD 1*(5/2)
04-08 305 17327 623 3.6 491 2.8
365 19818 705 3.6 569 2.9
2 LACT: 60124 2148 3.6 1848 3.1 KG

MAUGHLIN STORM PB
HOCANM5457798 *CVF*BLF*BRC ET GT
EX-CAN EXTRA'96

COMESTAR LAUSAN BLACK PB
HOCANF5319830 ET GT
VG-87-6YR-CAN 23*(10/107)

MARA-THON BW MARSHALL-ET PB
HOUSAM2290977 *CVF*BLF ET GT
VG-86-5YR-USA GM'04

HENKESEEN HILLS WINDY-ET PB
HOUSAF127324658 ET
VG-87-5YR-USA GMD

DELCREEK BLUEBERRY CRUMBLE PB
HOCANF8479135 GT B:2002 Mar 01
VG-87-3YR-CAN 1*(0/5)
MS:87(FA:7 RAH:7 RAW:5) F&L:85 DS:88 R:87
CAN-EBV Dec*12 72%Rel LPI+905/60%
KG M+371/57% F+56/97% %F+0.41
SCS 2.83 P+11/55% %P-0.01
CAN-EBV Dec*12 55%Rel Conf+3/54%
MS+2 F&L+3 DS+3 R-1
02-05 305 9524 402 4.2 301 3.2
BCA 234 263 230
03-07 305 11342 497 4.4 349 3.1
BCA 233 273 224
04-07 305 12794 520 4.1 398 3.1
365 14547 604 4.2 461 3.2
BCA 245 265 240
05-11 305 11646 483 4.1 385 3.3
BCA 217 245 231
07-01 305 12305 496 4.0 379 3.1
BCA 235 258 234
5 LACT: 68315 2897 4.2 2219 3.2 KG
AVG BCA: M233(+24) F261(+55) P232(+23)
Progeny Data: 0EX 3VG 1GP 0G 0F
3 DAUS ME AVG: 14573 517 3.5 422 2.9
AVG BCA: M275 F265 P255

MAUGHLIN STORM PB
HOCANM5457798 *CVF*BLF*BRC ET GT
EX-CAN EXTRA'96 GM'95

DELCREEK PEPSI PB
HOCANF10647524
VG-88-5YR-CAN
02-00 300 9475 370 3.9 293 3.1
BCA 244 257 236
03-00 305 11060 432 3.9 337 3.0
BCA 245 260 234
04-00 305 11898 484 4.1 367 3.1
365 13108 538 4.1 409 3.1
BCA 240 266 235
05-06 305 10275 395 3.8 309 3.0
BCA 206 211 193
06-08 272 7624 310 4.1 236 3.1
BCA 137 151 136
5 LACT: 54803 2182 4.0 1705 3.1 KG
AVG BCA: M214(-3) F229(+17) P207(-8)
Progeny Data: 0EX 1VG 1GP 0G 0F
2 DAUS ME AVG: 12537 473 3.8 375 3.0
AVG BCA: M237 F243 P227

MADAWASKA AEROSTAR PB
HOCANM383622 *CVF*BLF GT
EX-CAN EXTRA'92 GM'95

WYKHOLME DEWDROP TACY ET PB
HOCANF4467150 ET GT
VG-89-9YR-CAN 8*(18/22)

STARTMORE RUDOLPH PB
HOCANM5470579 *CVF*BLF ET GT
EX-CAN GM EXTRA'96

DELCREEK PHYLLIS PB
HOCANF5835814 GT
VG-88-6YR-CAN 2*(10/0)
06-05 305 11936 496 4.2 369 3.1
365 12971 542 4.2 407 3.1
BCA 221 251 221
7 LACT: 66891 2791 4.2 2186 3.3 KG
AVG BCA: M172(-31) F194(-11) P177(-28)
Progeny Data: 0EX 2VG 1GP 0G 0F
3 DAUS ME AVG: 11957 450 3.8 362 3.0
AVG BCA: M226 F231 P219

SISTER TO DAM

TOMALYNN LEDUC

DELLA

[EX-95-2E-CAN]

ALL-CANADIAN 4-YR,JR.3-YR,JR.2-YR
ALL-WEST 5-YR,4-YR
HM. ALL-CANADIAN 5-YR 2008
GRAND CALGARY SPRING 2008
1ST 5-YR CALGARY SPRING 2008
RES.GRAND ROYAL 2007
1ST 4-YR ROYAL 2007
GRAND WESTERNER CHAMP. 2007
1ST 4-YR WESTERNER CHAMP. 2007
INT.CHAMP WESTERNER CHAMP. 2006
2ND JR.3-YR CALGARY SPRING 2006
1ST JR.3-YR WESTERNER CHAMP. 2006
RES.INT. ROYAL 2006
1ST JR.3-YR ROYAL 2006
1ST JR.2-YR ROYAL 2005
1ST JR.2-YR WESTERNER CHAMP. 2005
2ND JR.3-YR SASKATOON

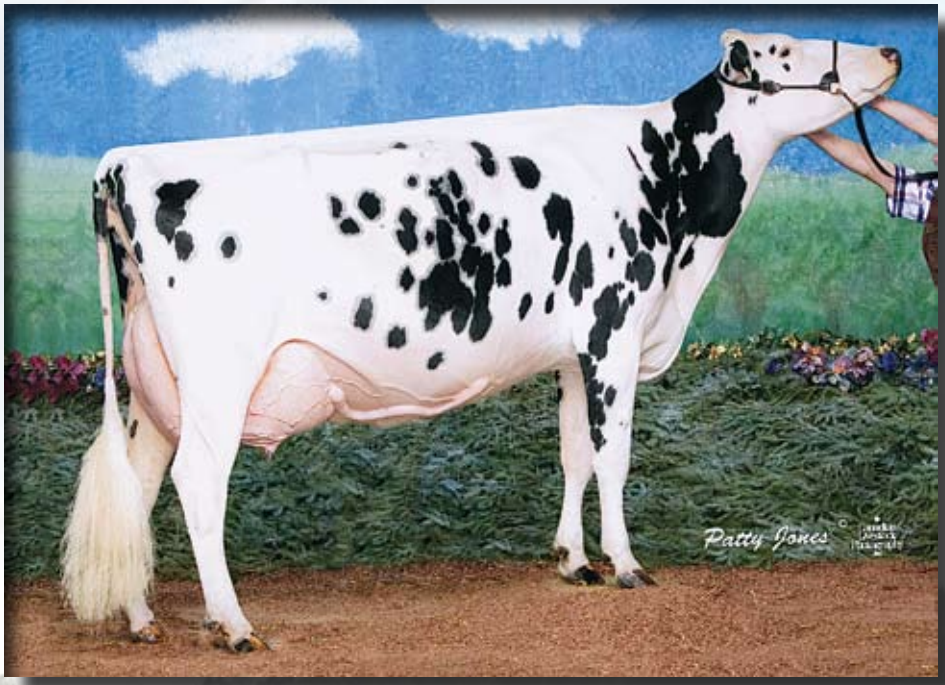

LOT NO: 42

TOMALYNN FEVER DELICATE PB
HOCANF11396207 B:2012 Jun 03
CAN-PA Dec*12 38%Rel PA LPI+1007/35%
KG M-119/31% F+26/74% %F+0.30
SCS 2.99 P+1/36% %P+0.05
CAN-PA Dec*12 35%Rel Conf+11/98%
MS+8 F&L+9 DS+7 R+6

CRACKHOLM FEVER PB
HOCANM103631566 *BYF*CVF*BLF*DPF ET GT
EX-91-CAN ST'10
F&L:90 DS:91 R:92
CAN-GEBV Dec*12 96%Rel GLPI+2421/93%
KG M+741/62% F+59/94% %F+0.30
SCS 2.62 P+24/64% %P+0.00
CAN-GEBV Dec*12 91%Rel Conf+16/99%
MS+14 F&L+14 DS+7 R+10
Progeny Data: 147 Daus: 85% GP+
4EX 44VG 77GP 22G 0F
157 DAUS ME AVG: 11069 443 4.0 349 3.2
AVG BCA: M209 F227 P211

TOMALYNN LEDUC DELTA PB
HOCANF9787887 ET GT B:2010 Mar 02
VG-85-2YR-CAN
MS:85(FA:7 RAH:8 RAW:6) F&L:83 DS:89 R:83
CAN-EBV Dec*12 56%Rel LPI-383/49%
KG M-979/4% F-7/24% %F+0.29
SCS 3.35 P-21/7% %P+0.10
CAN-EBV Dec*12 47%Rel Conf+6/83%
MS+2 F&L+3 DS+8 R+3
02-03 P194 7767 326 4.2 264 3.4
PBCA 196 222 210
1 LACT: 5250 201 3.8 171 3.3 KG
AVG BCA: M196 F222 P210
3RD JR.1-YR 2011 LINDSAY EX.
1ST JR.2-YR 2012 HASTINGS
2ND JR.2-YR 2012 PETERBOROUGH CO.
2ND JR.1-YR 2011 ON COUNTY

BRAEDALE GOLDWYN PB
HOCANM10705608 *BYF*CVF*BLF GT
GP-84-8YR-CAN EXTRA'05 GM'12
CAN-GEBV Dec*12 99%Rel GLPI+2105/99%
KG M+375 F+50 %F+0.35 P+30 %P+0.16
CAN-GEBV Dec*12 99%Rel Conf+13

CRACKHOLM EMORY FASHION PB
HOCANF100385034 GT
EX-92-CAN 9*(6/40)
07-00 305 15287 636 4.2 443 2.9
327 16161 672 4.2 470 2.9
BCA 291 324 267
3 LACT: 56734 2296 4.0 1773 3.1 KG

LYSTEL LEDUC PB
HOCANM6193092 *CVF*BLF ET GT
EX-CAN ST'99
CAN-GEBV Dec*12 99%Rel GLPI-153/99%
KG M-686 F+4 %F+0.28 P-13 %P+0.09
CAN-GEBV Dec*12 99%Rel Conf+4

TOMALYNN STARDUST DORIS PB
HOCANF6765762 GT
EX-CAN 5*(6/19)
02-04 303 9190 326 3.5 284 3.1
BCA 229 219 222
03-04 305 9721 334 3.4 319 3.3
BCA 215 200 218
04-05 305 9822 352 3.6 313 3.2
BCA 202 196 202
07-08 305 11341 427 3.8 343 3.0
BCA 216 219 207
6 LACT: 63176 2339 3.7 1958 3.1 KG
AVG BCA: M206(+4) F206(-5) P201(-8)
2ND SR.3-YR 2000 ON SUMMER
2ND SR.2-YR 1999 LINDSAY EX.
GRAND 2000 PETERBOROUGH CO.
RES.GRAND 2001 VICTORIA
Progeny Data: 3EX 3VG 0GP 0G 0F
6 DAUS ME AVG: 11725 465 4.0 376 3.2
AVG BCA: M222 F238 P227

SHOREMAR JAMES PB
HOCANM5902195 *CVF*BLF GT
GP-81-2YR-CAN EXTRA'98

BRAEDALE BALER TWINE PB
HOCANF6860888 *BLF ETM GT
VG-86-2YR-CAN 33*(27/138)

FUSTEAD EMORY BLITZ-ET PB
HOUSAM17013604 *CVF*BLF ET GT
EX-95-12YR-USA EXTRA'04 GM

CRACKHOLM KARMAS DESIGN PB
HOCANF10559778 ET GT
VG-86-4YR-CAN 4*(11/9)

JUNIPER ROTATE JED-ET PB
HOUSAM2040728 *BYC*CVF*BLF ET GT
EX-96-2E-USA GM'94 EXTRA'97

COMESTAR L OR BLACK PB
HOCANF5311227 ET GT
VG-87-5YR-CAN 16*(3/95)

BROWNDALE STARDUST PB
HOCANM398436 *BLF GT
EX-CAN ST'94

TOMALYNN INSP DELORES PB
HOCANF5336723
VG-88-4YR-CAN 2*(10/0)
03-09 305 11495 458 4.0 354 3.1
313 11637 463 4.0 360 3.1
BCA 235 254 230
4 LACT: 41024 1524 3.7 1337 3.3 KG
AVG BCA: M200(+18) F200(+15) P204(+18)
Progeny Data: 1EX 1VG 0GP 0G 0F
2 DAUS ME AVG: 11470 386 3.4 345 3.0
AVG BCA: M217 F198 P209

DAM

HANALEE COUSTEAU ROSE [VG-87-5YR-CAN]

2 Superior Lactations

LOT NO: 43

KAWARTHA DEMPSEY RICKI PB
HOCANF11146540 B:2012 Mar 02
CAN-PA Dec*12 42%Rel PA LPI+1245/37%
KG M+168/46% F+41/90% %F+0.34
SCS 2.72 P+17/67% %P+0.11
CAN-PA Dec*12 35%Rel Conf+8/93%
MS+7 F&L+6 DS+5 R+8

4th-6th Maternal Dam
STARTMORE CHANEL ET VG-86-3YR-CAN 14*
A JIM-MAR-D ASTRONAUT GAIL EX-CAN 11*
CHAPPELLS PAT LASS EX-90-USA

LIRR DREW DEMPSEY PB
HOUSAM61083609 *BYF*CVF*BLF*DPF*RDF GT
VG-86-4YR-USA EXTRA'11
CAN-GEBV Dec*12 94%Rel GLPI+2323/90%
KG M+356/41% F+45/84% %F+0.31
SCS 2.52 P+34/80% %P+0.20
CAN-GEBV Dec*12 88%Rel Conf+16/99%
MS+13 F&L+13 DS+11 R+8
Progeny Data: 94 Daus: 86% GP+
1EX 31VG 49GP 12G 1F
97 DAUS ME AVG: 11185 433 3.9 358 3.2
AVG BCA: M211 F222 P216

BRAEDALE GOLDWYN PB
HOCANM10705608 *BYF*CVF*BLF GT
GP-84-8YR-CAN EXTRA'05 GM'12
CAN-GEBV Dec*12 99%Rel GLPI+2105/99%
KG M+375 F+50 %F+0.35 P+30 %P+0.16
CAN-GEBV Dec*12 99%Rel Conf+13

KERNDT SNEEZY DERRY DREW PB
HOUSAF207658039
VG-88-5YR-USA
03-08 305 12415 464 3.7 395 3.2
365 14130 540 3.8 460 3.3
3 LACT: 51044 2008 3.9 1650 3.2 KG

SHOREMAR JAMES PB
HOCANM5902195 *CVF*BLF GT
GP-81-2YR-CAN EXTRA'98

BRAEDALE BALER TWINE PB
HOCANF6860888 *BLF ETM GT
VG-86-2YR-CAN 33*(27/138)

REGANCREST EMORY DERRY-ET PB
HOUSAM2300873 *CVF*BLF ET GT
EX-94-4YR-USA GM ST'05

KERNDT MATTIE SNEEZY-ET PB
HOUSAF207128837 ET
EX-90-5YR-USA

HANALEE COUSTEAU ROSE PB
HOCANF8742257 ET B:2003 Dec 29
VG-87-5YR-CAN
MS:90(FA:8 RAH:8 RAW:7) F&L:78 DS:94 R:90
CAN-EBV Dec*12 72%Rel LPI+245/59%
KG M-20/36% F+38/87% %F+0.37
SCS 2.92 P+1/36% %P+0.02
CAN-EBV Dec*12 52%Rel Conf+1/32%
MS+2 F&L-1 DS+0 R+7
03-03 305 11968 460 3.8 379 3.2
BCA 261 274 260
04-06 305 13556 564 4.2 432 3.2
BCA 278 313 279
05-07 305 13888 600 4.3 453 3.3
344 15060 679 4.5 502 3.3
BCA 277 321 283
06-10 305 13791 561 4.1 439 3.2
BCA 249 274 254
08-02 P290 11910 514 4.3 401 3.4
PBCA 224 265 245
6 LACT: 82021 3468 4.2 2692 3.3 KG
AVG BCA: M254(+7) F286(+22) P260(+8)
2 Superior Lactations
Progeny Data: 0EX 1VG 0GP 0G 0F
1 DAUS ME AVG: 12544 554 4.4 388 3.1
AVG BCA: M237 F284 P235

SILKY COUSTEAU PB
HOCANM6215489 *BYF*CVF*BLF ET GT
EX-CAN ST'99
CAN-GEBV Dec*12 99%Rel GLPI-327/99%
KG M-117 F+12 %F+0.15 P-21 %P-0.15
CAN-GEBV Dec*12 99%Rel Conf+4

STARTMORE ALTA PRE RANDIE PB
HOCANF5832386 GT
VG-85-6YR-CAN 10*(11/39)
02-02 305 10690 400 3.7 363 3.4
BCA 274 276 290
03-03 305 13006 424 3.3 433 3.3
BCA 294 257 301
05-00 305 15183 622 4.1 517 3.4
365 17440 727 4.2 607 3.5
BCA 298 333 325
06-10 305 14264 553 3.9 470 3.3
BCA 268 284 285
09-04 305 12227 487 4.0 394 3.2
BCA 248 269 253
5 LACT: 92465 3699 4.0 3235 3.5 KG
AVG BCA: M276(+58) F284(+55) P291(+60)
3 Superior Lactations
Progeny Data: 0EX 8VG 12GP 2G 0F
24 DAUS ME AVG: 12939 492 3.8 418 3.2
AVG BCA: M244 F252 P253

JUNIPER ROTATE JED-ET PB
HOUSAM2040728 *BYC*CVF*BLF ET GT
EX-96-2E-USA GM'94 EXTRA'97

ELKENDALE CLEITUS IMPALA-ET PB
HOUSAF13424961 *BLF ET GT
VG-87-3YR-CAN VG-85-2YR-USA DOM 19*(6/89)

A RONNYBROOK PRELUDE ET PB
HOCANM392457 *BLF ET GT
GP-81-5YR-CAN GM EXTRA'92

STARTMORE RACHELLE ET PB
HOCANF4324253 *BLF ET GT
VG-85-3YR-CAN 14*(15/55)
02-11 305 11538 438 3.8 402 3.5
334 12149 467 3.8 428 3.5
BCA 250 258 277
4 LACT: 45909 1741 3.8 1620 3.5 KG
AVG BCA: M230(+23) F236(+28) P253(+39)
3 Superior Lactations
Progeny Data: 0EX 9VG 3GP 0G 0F
13 DAUS ME AVG: 12682 483 3.8 421 3.3
AVG BCA: M240 F247 P254

DAM

DURCHAN GOLD

ESTELLE [VG-85-2YR-CAN]

1 SUPERIOR LACTATION

2ND INT.1-YR HALTON-PEEL 2011
2ND INT.CALF HALTON-PEEL 2010

LOT NO: 44

DREAMCREST SANCHEZ EUPHORIA PB
HOCANF11004210 ET B:2012 Mar 05
CAN-PA Dec*12 39%Rel PA LPI+1481/37%
KG M+883/81% F+21/67% %F-0.09
SCS 3.00 P+32/88% %P+0.04
CAN-PA Dec*12 38%Rel Conf+13/99%
MS+11 F&L+10 DS+10 R+5

4th-7th Maternal Dam
A DANACO ENHANCER CHERI VG-87-5YR-CAN
DANACO APACHE CHANDA VG-88-USA
DANACO ELEVATION CANDACE VG-86-USA
DAVIS-FARM MAPLE CANDY EX-USA

GEN-MARK STMATIC SANCHEZ PB
HOUSAM134422312 *BYF*CVF*BLF*DPF*RDF GT
EX-94-6YR-USA ST'12
CAN-GEBV Dec*12 99%Rel GLPI+1209/98%
KG M+1026/76% F+0/27% %F-0.34
SCS 3.23 P+24/64% %P-0.08
CAN-GEBV Dec*12 99%Rel Conf+15/99%
MS+13 F&L+12 DS+13 R+9
Progeny Data: 2831 Daus: 89% GP+
0EX 775VG 1743GP 309G 4F
2734 DAUS ME AVG: 12044 439 3.6 376 3.1
AVG BCA: M228 F225 P227

COMESTAR STORMATIC PB
HOCANM6947936 *CVF*BLF ET GT
EX-CAN EXTRA'02
CAN-GEBV Dec*12 99%Rel GLPI+239/99%
KG M+314 F-15 %F-0.26 P-3 %P-0.13
CAN-GEBV Dec*12 99%Rel Conf+8

GEN-MARK BW MAR WINNIE-ET PB
HOUSAF131652910 ET
EX-90-2E-USA GMD 1*(5/2)
04-08 305 17327 623 3.6 491 2.8
365 19818 705 3.6 569 2.9
2 LACT: 60124 2148 3.6 1848 3.1 KG

MAUGHLIN STORM PB
HOCANM5457798 *CVF*BLF*BRC ET GT
EX-CAN EXTRA'96

COMESTAR LAUSAN BLACK PB
HOCANF5319830 ET GT
VG-87-6YR-CAN 23*(10/107)

MARA-THON BW MARSHALL-ET PB
HOUSAM2290977 *CVF*BLF ET GT
VG-86-5YR-USA GM'04

HENKESEEN HILLS WINDY-ET PB
HOUSAF127324658 ET
VG-87-5YR-USA GMD

DURCHAN GOLD ESTELLE-ET PB
HOUSAF69056683 ET GT B:2009 Dec 01
VG-85-2YR-CAN
MS:86(FA:7 RAH:7 RAW:7) F&L:86 DS:85 R:83
CAN-EBV Dec*12 58%Rel LPI+1798/51%
KG M+740/75% F+41/90% %F+0.17
SCS 2.77 P+39/93% %P+0.16
CAN-EBV Dec*12 51%Rel Conf+10/97%
MS+10 F&L+9 DS+7 R+1
02-03 P299 10954 455 4.2 389 3.6
PBCA 270 303 302
1 LACT: 10771 446 4.1 381 3.5 KG
AVG BCA: M270 F303 P302
2ND INT.1-YR 2011 HALTON-PEEL
2ND INT.CALF 2010 HALTON-PEEL

BRAEDALE GOLDWYN PB
HOCANM10705608 *BYF*CVF*BLF GT
GP-84-8YR-CAN EXTRA'05 GM'12
CAN-GEBV Dec*12 99%Rel GLPI+2105/99%
KG M+375 F+50 %F+0.35 P+30 %P+0.16
CAN-GEBV Dec*12 99%Rel Conf+13

COLDSPRINGS DUR CHAN 109-ET PB
HOUSAF60118563 *CVC ET GT
EX-95-2E-USA DOM 1*(0/9)
02-04 305 11376 352 3.1 365 3.2
04-00 305 13690 455 3.3 430 3.1
06-04 305 16252 695 4.3 528 3.2
365 18983 809 4.3 622 3.3
09-00 263 9607 391 4.1 331 3.4
4 LACT: 64430 2384 3.7 2153 3.3 KG
ALL-AMERICAN 4-YR 2004
HM. ALL-AMERICAN 5-YR 2005
1ST 4-YR 2004 MADISON
2ND MATURE COW 2007 MADISON
Progeny Data: 0EX 2VG 1GP 0G 0F
3 DAUS ME AVG: 12668 484 3.8 422 3.3
AVG BCA: M239 F248 P255

SHOREMAR JAMES PB
HOCANM5902195 *CVF*BLF GT
GP-81-2YR-CAN EXTRA'98

BRAEDALE BALER TWINE PB
HOCANF6860888 *BLF ETM GT
VG-86-2YR-CAN 33*(27/138)

REGANCREST ELTON DURHAM-ET PB
HOUSAM2250783 *CVC*BLF*RDF ET GT
EX-90-7YR-USA GM

BERMASKA STARBUCK CHANCEL PB
HOCANF4815034 GT
VG-89-2YR-USA DOM GMD 4*(10/15)
02-07 305 11095 479 4.3 387 3.5
365 12882 558 4.3 453 3.5
2 LACT: 28999 1330 4.6 1053 3.6 KG
AVG BCA: M206 F264 P230
ALL-CANADIAN SR.2-YR 1992
ALL-CANADIAN SR.1-YR 1991
JR.CHAMP 1991 MADISON
JR.CHAMP 1991 ON SPRING
JR.CHAMP 1991 QC EXPO
Progeny Data: 0EX 3VG 4GP 0G 0F
7 DAUS ME AVG: 9458 389 4.1 311 3.3
AVG BCA: M179 F199 P188

SISTER TO BALI

MILLEN

SANCHEZ

BERMUDA

[VG-85-2YR-CAN]

LOT NO: 45

MILLEN FEVER BALI PB
HOCANF11309274 B:2012 Sep 11
CAN-PA Dec*12 41%Rel PA LPI+1202/37%
KG M+223/49% F+24/71% %F+0.15
SCS 2.77 P+8/49% %P+0.00
CAN-PA Dec*12 34%Rel Conf+11/98%
MS+11 F&L+7 DS+5 R+5

CRACKHOLM FEVER PB
HOCANM103631566 *BYF*CVF*BLF*DPF ET GT
EX-91-CAN ST'10
F&L:90 DS:91 R:92
CAN-GEBV Dec*12 96%Rel GLPI+2421/93%
KG M+741/62% F+59/94% %F+0.30
SCS 2.62 P+24/64% %P+0.00
CAN-GEBV Dec*12 91%Rel Conf+16/99%
MS+14 F&L+14 DS+7 R+10
Progeny Data: 147 Daus: 85% GP+
4EX 44VG 77GP 22G 0F
157 DAUS ME AVG: 11069 443 4.0 349 3.2
AVG BCA: M209 F227 P211

BRAEDALE GOLDWYN PB
HOCANM10705608 *BYF*CVF*BLF GT
GP-84-8YR-CAN EXTRA'05 GM'12
CAN-GEBV Dec*12 99%Rel GLPI+2105/99%
KG M+375 F+50 %F+0.35 P+30 %P+0.16
CAN-GEBV Dec*12 99%Rel Conf+13

CRACKHOLM EMORY FASHION PB
HOCANF100385034 GT
EX-92-CAN 9*(6/40)

07-00	305	15287	636	4.2	443	2.9	
	327	16161	672	4.2	470	2.9	
	BCA	291	324		267		
3 LACT:		56734	2296	4.0	1773	3.1	KG

SHOREMAR JAMES PB
HOCANM5902195 *CVF*BLF GT
GP-81-2YR-CAN EXTRA'98

BRAEDALE BALER TWINE PB
HOCANF6860888 *BLF ETM GT
VG-86-2YR-CAN 33*(27/138)

FUSTEAD EMORY BLITZ-ET PB
HOUSAM17013604 *CVF*BLF ET GT
EX-95-12YR-USA EXTRA'04 GM

CRACKHOLM KARMAS DESIGN PB
HOCANF10559778 ET GT
VG-86-4YR-CAN 4*(11/9)

ROYALCREST DUNDEE BARCELONA PB
HOCANF9681533 B:2008 Jun 14
GP-83-2YR-CAN
MS:84(FA:6 RAH:8 RAW:5) F&L:82 DS:85 R:81
CAN-EBV Dec*12 66%Rel LPI-11/54%
KG M-295/23% F-11/19% %F+0.00
SCS 2.91 P-9/20% %P+0.01
CAN-EBV Dec*12 44%Rel Conf+6/83%
MS+8 F&L+0 DS+4 R+0

02-03	292	8897	345	3.9	275	3.1	
	BCA	218	226		210		
03-03	299	10399	389	3.7	332	3.2	
	BCA	227	226		223		
04-02	P122	9380	395	4.2	315	3.4	
	PBCA	190	214		198		
3 LACT:		23506	920	3.9	746	3.2	KG

AVG BCA: M212(-12) F222(-6) P210(-16)
Progeny Data: 0EX 1VG 0GP 0G 0F
1 DAUS ME AVG: 13021 472 3.6 385 3.0
AVG BCA: M246 F242 P233

REGANCREST DUNDEE-ET PB
HOUSAM127640114 *BYF*CVF*BLF ET GT
EX-95-6YR-USA ST'04
CAN-GEBV Dec*12 99%Rel GLPI+225/99%
KG M+74 F-17 %F-0.19 P+8 %P+0.06
CAN-GEBV Dec*12 99%Rel Conf+8

DUTCHLINE BETTY PB
HOCANF8601265
EX-90-CAN

02-03	305	6369	245	3.8	197	3.1	
	BCA	156	160		150		
03-08	305	11220	431	3.8	348	3.1	
	365	12820	511	4.0	412	3.2	
	BCA	232	242		229		
05-00	305	10850	446	4.1	334	3.1	
	BCA	219	242		213		
3 LACT:		37495	1570	4.2	1240	3.3	KG

AVG BCA: M202(+4) F215(+12) P197(+0)
2ND SUM.1-YR 2004 NORTHUMBERLAND
Progeny Data: 0EX 1VG 1GP 0G 0F
2 DAUS ME AVG: 10677 441 4.1 335 3.1
AVG BCA: M202 F226 P202

MARCREST ENCORE PB
HOUSAM2048702 *CVF*BLF GT
EX-96-9YR-USA GM

SNOW-N DENISES DELLIA PB
HOUSAF12895802 *CVF*BLF GT
EX-95-2E-USA GMD DOM 5*(0/25)

QUALITY SKY FAME PB
HOCANM10573621 *CVF*BLF ET GT
EX-CAN

DUNHEATH J R BETTINA PB
HOCANF9054638
VG-85-3YR-CAN
Progeny Data: 1EX 1VG 0GP 0G 0F
2 DAUS ME AVG: 9149 351 3.8 285 3.1
AVG BCA: M173 F180 P172

Full sisters to

Kingsway Atwood

Delicate

ALL-AMERICAN SUM.1-YR 2011
RES. ALL-CANADIAN SUM.1-YR 2011
RES.JR. ON SPRING DISCOVERY 2011
1ST SUM.1-YR MADISON 2011
1ST SUM.1-YR ON SPRING DISCOVERY 2011

LOT NO: 46 | **FULL SISTERS** | **LOT NO:47**

KINGSWAY ATWOOD DAFFY PB
HOCANF11432168 ET B:2012 Dec 02
CAN-PA Dec*12 41%Rel PA LPI+1145/37%
KG M+185/47% F+16/59% %F+0.08
SCS 2.87 P+12/57% %P+0.05
CAN-PA Dec*12 35%Rel Conf+14/99%
MS+12 F&L+10 DS+10 R+4

Consigned by:
KINGSWAY FARMS
Tel: 705-778-3389

4th & 5th Maternal Dam
WALKERBRAE VALIANT DAINTY VG-88-5YR-CAN
HANESHOLM INSPIRATION DAISY VG-85-3YR-CAN 1*

KINGSWAY ATWOOD DELISIO PB
HOCANF11432151 ETM GT B:2012 Sep 04
CAN-PA Dec*12 PA LPI+1147
KG M+182 F+16 %F+0.09
SCS 2.87 P+12 %P+0.05
CAN-PA Dec*12 Conf+14
MS+13 F&L+10 DS+10 R+5

MAPLE-DOWNS-I G W ATWOOD PB
HOCANM8956379 *BYF*CVF*BLF*DPF*RDF ET GT
EX-90-4YR-USA ST'12
CAN-GEBV Dec*12 95%Rel GLPI+2169/91%
KG M+530/51% F+56/92% %F+0.35
SCS 2.75 P+25/66% %P+0.07
CAN-GEBV Dec*12 92%Rel Conf+17/99%
MS+17 F&L+16 DS+12 R+2
Progeny Data: 278 Daus: 89% GP+
0EX 104VG 143GP 31G 0F
184 DAUS ME AVG: 12131 477 3.9 379 3.1
AVG BCA: M229 F244 P229

BRAEDALE GOLDWYN PB
HOCANM10705608 *BYF*CVF*BLF GT
GP-84-8YR-CAN EXTRA'05 GM'12
CAN-GEBV Dec*12 99%Rel GLPI+2105/99%
KG M+375 F+50 %F+0.35 P+30 %P+0.16
CAN-GEBV Dec*12 99%Rel Conf+13

MD-DELIGHT DURHAM ATLEE-ET PB
HOUSAF131704103 ET GT
EX-92-4YR-USA DOM GMD 6*(0/34)
03-11 305 15286 869 5.7 492 3.2
365 17368 948 5.5 567 3.3
2 LACT: 35265 1746 5.0 1163 3.3 KG

SHOREMAR JAMES PB
HOCANM5902195 *CVF*BLF GT
GP-81-2YR-CAN EXTRA'98

BRAEDALE BALER TWINE PB
HOCANF6860888 *BLF ETM GT
VG-86-2YR-CAN 33*(27/138)

REGANCREST ELTON DURHAM-ET PB
HOUSAM2250783 *CVC*BLF*RDF ET GT
EX-90-7YR-USA GM

MD-DELIGHT STRM AMBERLEE-ET PB
HOUSAF128108550 ET GT
VG-88-3YR-USA DOM

KINGSWAY DUNDEE DELI PB
HOCANF7645862 GT B:2006 Mar 10
EX-93-2E-CAN
MS:92(FA:6 RAH:8 RAW:8) F&L:93 DS:94 R:92
CAN-EBV Dec*12 69%Rel LPI+124/56%
KG M-166/28% F-25/7% %F-0.18
SCS 2.99 P-2/31% %P+0.03
CAN-EBV Dec*12 47%Rel Conf+10/97%
MS+8 F&L+4 DS+8 R+7
02-03 305 9750 321 3.3 306 3.1
BCA 247 218 243
03-03 305 11025 354 3.2 365 3.3
BCA 246 213 253
04-02 305 12203 421 3.4 389 3.2
BCA 254 238 254
05-06 305 13212 488 3.7 419 3.2
365 14946 545 3.6 477 3.2
BCA 254 250 254
4 LACT: 51667 1791 3.5 1684 3.3 KG
AVG BCA: M250(+33) F230(+10) P251(+32)
2ND 4-YR 2010 NORTHUMBERLAND
2ND JR.2-YR 2008 NORTHUMBERLAND
Progeny Data: 0EX 1VG 0GP 0G 0F
1 DAUS ME AVG: 9077 299 3.3 284 3.1
AVG BCA: M172 F153 P172

REGANCREST DUNDEE-ET PB
HOUSAM127640114 *BYF*CVF*BLF ET GT
EX-95-6YR-USA ST'04
CAN-GEBV Dec*12 99%Rel GLPI+225/99%
KG M+74 F-17 %F-0.19 P+8 %P+0.06
CAN-GEBV Dec*12 99%Rel Conf+8

KINGSWAY TRIUMPHANT DANISH PB
HOCANF9277073 GT
EX-91-4E-CAN 2*(10/0)
02-05 305 8931 300 3.4 260 2.9
BCA 219 196 198
03-05 305 10561 369 3.5 310 2.9
BCA 227 211 205
05-00 305 11188 372 3.3 324 2.9
BCA 216 195 200
05-11 303 11971 410 3.4 346 2.9
BCA 226 212 211
07-00 305 11715 350 3.0 333 2.8
BCA 220 179 202
6 LACT: 72474 2461 3.4 2107 2.9 KG
AVG BCA: M222(+18) F199(-2) P203(+0)
2ND JR.1-YR 2002 NORTHUMBERLAND
3RD JR.CALF 2001 NORTHUMBERLAND
Progeny Data: 1EX 2VG 2GP 0G 0F
6 DAUS ME AVG: 12169 436 3.6 376 3.1
AVG BCA: M230 F223 P227

MARCREST ENCORE PB
HOUSAM2048702 *CVF*BLF GT
EX-96-9YR-USA GM

SNOW-N DENISES DELLIA PB
HOUSAF12895802 *CVF*BLF GT
EX-95-2E-USA GMD DOM 5*(0/25)

RENAISSANCE TRIUMPHANT PB
HOCANM6347844 *CVF*BLF GT
GP-81-1YR-CAN ST'00

KINGSWAY STARDUST DONUT PB
HOCANF6912099
EX-3E-CAN
05-05 305 11511 384 3.3 331 2.9
353 12663 430 3.4 371 2.9
BCA 230 208 209
5 LACT: 56458 1905 3.4 1681 3.0 KG
AVG BCA: M218(+5) F197(-11) P203(-11)
Progeny Data: 1EX 0VG 0GP 0G 0F
1 DAUS ME AVG: 11729 388 3.3 336 2.9
AVG BCA: M222 F199 P203

Sister to dam

BVK ATWOOD

ARIANNA

[VG-89-2YR-USA]

ALL CAN. JR 2012

LOT NO: 48

HANALEE DEMPSEY ABILEEN PB
HOCANF11447801 ET B:2012 Apr 08
CAN-PA Dec*12 35%Rel PA LPI+1441/33%
KG M+233/49% F+25/73% %F+0.16
SCS 2.69 P+19/70% %P+0.11
CAN-PA Dec*12 33%Rel Conf+12/99%
MS+9 F&L+9 DS+9 R+8

4th-6th Maternal Dam
AITKENBRAE SHEIK ARLENE GP-80-2YR-CAN
AITKENBRAE NED ADA VG-86-5YR-CAN 1*
AITKENBRAE PRESIDENT OLLA ANA GP-84-2YR-CAN

LIRR DREW DEMPSEY PB
HOUSAM61083609 *BYF*CVF*BLF*DPF*RDF GT
VG-86-4YR-USA EXTRA'11
CAN-GEBV Dec*12 94%Rel GLPI+2323/90%
KG M+356/41% F+45/84% %F+0.31
SCS 2.52 P+34/80% %P+0.20
CAN-GEBV Dec*12 88%Rel Conf+16/99%
MS+13 F&L+13 DS+11 R+8
Progeny Data: 94 Daus: 86% GP+
1EX 31VG 49GP 12G 1F
97 DAUS ME AVG: 11185 433 3.9 358 3.2
AVG BCA: M211 F222 P216

BRAEDALE GOLDWYN PB
HOCANM10705608 *BYF*CVF*BLF GT
GP-84-8YR-CAN EXTRA'05 GM'12
CAN-GEBV Dec*12 99%Rel GLPI+2105/99%
KG M+375 F+50 %F+0.35 P+30 %P+0.16
CAN-GEBV Dec*12 99%Rel Conf+13

KERNDT SNEEZY DERRY DREW PB
HOUSAF207658039
VG-88-5YR-USA
03-08 305 12415 464 3.7 395 3.2
365 14130 540 3.8 460 3.3
3 LACT: 51044 2008 3.9 1650 3.2 KG

SHOREMAR JAMES PB
HOCANM5902195 *CVF*BLF GT
GP-81-2YR-CAN EXTRA'98

BRAEDALE BALER TWINE PB
HOCANF6860888 *BLF ETM GT
VG-86-2YR-CAN 33*(27/138)

REGANCREST EMORY DERRY-ET PB
HOUSAM2300873 *CVF*BLF ET GT
EX-94-4YR-USA GM ST'05

KERNDT MATTIE SNEEZY-ET PB
HOUSAF207128837 ET
EX-90-5YR-USA

BVK SHOTTLE ABRA-ET PB
HOUSAF140658884 ET GT B:2010 Feb 11
CAN-PA Dec*12 46%Rel PA LPI+574/43%
KG M+110/43% F+5/41% %F+0.01
SCS 2.86 P+5/44% %P+0.02
CAN-PA Dec*12 44%Rel Conf+8/93%
MS+5 F&L+5 DS+7 R+8

PICSTON SHOTTLE-ET PB
HOGBRM598172 *BYF*CVF*BLF*MFF ET GT
EX-96-7YR-GBR EXTRA'09 GM'10
CAN-GEBV Dec*12 99%Rel GLPI+1882/99%
KG M+1255 F+49 %F+0.03 P+36 %P-0.04
CAN-GEBV Dec*12 99%Rel Conf+11

MS KINGSTEAD CHIEF ADEEN-ET PB
HOUSAF17302711 *BLC ET GT
EX-94-2E-USA DOM 2*(0/13)
02-02 305 6459 246 3.8 242 3.7
03-05 305 13563 543 4.0 458 3.4
310 13690 548 4.0 489 3.6
04-05 305 10691 411 3.8 391 3.7
06-04 305 11553 485 4.2 404 3.5
4 LACT: 45705 1818 4.0 1656 3.6 KG
NOM. ALL-AMERICAN 4-YR,JR.3-YR
Progeny Data: 3EX 10VG 7GP 0G 0F
17 DAUS ME AVG: 10923 415 3.8 350 3.2
AVG BCA: M206 F212 P212

CAROL PRELUDE MTOTO ET PB
HOITAMVT1962A *CVF*BLF ET GT
EX-91-8YR-ITA GM'12

CONDON AERO SHARON PB
HOCANF5373153
EX-91-6YR-GBR

DONNANDALE SKYCHIEF ET PB
HOCANM391661 *BLF ET GT
EX-CAN EXTRA'93

AITKENBRAE STARBUCK ADA PB
HOCANF4339909 *BLC GT
EX-94-2E-USA DOM 4*(7/13)
05-06 305 12406 428 3.4 429 3.5
356 13633 473 3.5 476 3.5
BCA 236 222 262
6 LACT: 62475 2154 3.4 2108 3.4 KG
AVG BCA: M214 F204 P229
ALL-AMERICAN SR.3-YR 1990
HM. ALL-AMERICAN SR.2-YR 1989
GRAND 1990 EASTERN NAT.
1ST SR.3-YR 1990 CENTRAL NAT.
RES.JR. 1987 BRUCE-GREY
Progeny Data: 0EX 4VG 1GP 0G 0F
4 DAUS ME AVG: 10803 367 3.4 336 3.1
AVG BCA: M204 F188 P203

Selling

Kingsway Wind Hammer

Ashley

LOT NO: 49

KINGSWAY WIND HAMMER ASHLEY PB
HOCANF11577989 ETM B:2012 Sep 02
CAN-PA Dec*12 42%Rel PA LPI+1413/38%
KG M+301/53% F+53/96% %F+0.40
SCS 3.25 P+20/72% %P+0.09
CAN-PA Dec*12 36%Rel Conf+11/98%
MS+9 F&L+9 DS+9 R+8

Consigned by:
KINGSWAY FARMS
Tel: 705-778-3389
JASON DAVID MELL
Tel: 715-551-4016
TRENT VALLEY HOLSTEINS
Tel: 705-745-2572 Fax: 705-745-2572

4th-6th Maternal Dam
NELCAM PRESTAR ASTRA VG-88-4YR-CAN 3*
NELCAM COUNT ALICE EX-CAN
NELCAM LEADER ASTRA EX-CAN 2*

GILLETTE WINDHAMMER PB
HOCANM8932157 *BYC*CVF*BLF*DPF ETM GT
EX-95-CAN EXTRA'11
F&L:95 DS:94 R:96
CAN-GEBV Dec*12 97%Rel GLPI+1743/94%
KG M+623/57% F+66/96% %F+0.41
SCS 3.18 P+21/58% %P+0.00
CAN-GEBV Dec*12 94%Rel Conf+13/99%
MS+12 F&L+14 DS+11 R+4
Progeny Data: 135 Daus: 73% GP+
0EX 24VG 75GP 36G 0F
251 DAUS ME AVG: 11667 455 3.9 364 3.1
AVG BCA: M220 F233 P220

SANDY-VALLEY BOLTON-ET PB
HOUSAM131823833 *BYC*CVF*BLF ET GT
EX-90-5YR-USA GM'10 EXTRA'10
CAN-GEBV Dec*12 99%Rel GLPI+2167/99%
KG M+2049 F+73 %F-0.02 P+58 %P-0.07
CAN-GEBV Dec*12 99%Rel Conf+10

GILLETTE BLITZ 2ND WIND PB
HOCANF7352248 ET GT
VG-88-3YR-CAN 35*(5/171)
02-02 305 15004 535 3.6 449 3.0
365 17734 645 3.6 536 3.0
BCA 372 354 348
2 LACT: 31317 1231 3.9 981 3.1 KG

LEXVOLD LUKE HERSHEL-ET PB
HOUSAM2294436 *BYF*CVF*BLF ET GT
GM SP'04

SANDY-VALLEY BLESSING-ET PB
HOUSAF128824973 *CVF ET GT
VG-88-2YR-USA DOM GMD 6*(0/31)

FUSTEAD EMORY BLITZ-ET PB
HOUSAM17013604 *CVF*BLF ET GT
EX-95-12YR-USA EXTRA'04 GM

BRAEDALE SECOND CUT PB
HOCANF6860889 ETM GT
VG-86-2YR-CAN 23*(6/109)

KINGSWAY TERRASON ALLIE PB
HOCANF9277132 GT B:2002 Dec 07
EX-95-2E-CAN 2*(10/0)
MS:95(FA:7 RAH:9 RAW:8) F&L:96 DS:96 R:91
CAN-EBV Dec*12 70%Rel LPI+1046/58%
KG M-20/36% F+40/89% %F+0.39
SCS 3.32 P+18/68% %P+0.17
CAN-EBV Dec*12 51%Rel Conf+9/96%
MS+5 F&L+4 DS+6 R+12
03-06 305 13016 552 4.2 414 3.2 Scs1.7
BCA 287 327 280
06-02 305 15339 704 4.6 507 3.3 Scs5.4
365 16915 785 4.6 574 3.4
BCA 285 356 304
4 LACT: 63005 2762 4.4 2176 3.5 KG
AVG BCA: M249(+46) F291(+84) P259(+59)
2 Superior Lactations
ALL-ONTARIO 4-YR,SR.3-YR
RES. ALL-CANADIAN SR.3-YR 2006
HM.INT. 2006 ROYAL
RES.GRAND 2009 ON SPRING DISCOVERY
RES.GRAND 2007 ON DISCOVERY
HM.GRAND 2007 ON SUMMER
Progeny Data: 1EX 1VG 0GP 0G 0F
2 DAUS ME AVG: 12081 491 4.1 381 3.2
AVG BCA: M228 F252 P230

INNWOOD TERRASON PB
HOCANM6581869 *CVF*BLF GT
EX-96-CAN ST'01
CAN-GEBV Dec*12 99%Rel GLPI-742/99%
KG M-1251 F-37 %F+0.08 P-37 %P+0.04
CAN-GEBV Dec*12 99%Rel Conf+10

KINGSWAY PROGRESS ASHLEY PB
HOCANF10692057 GT
EX-CAN 5*(18/8)
01-10 305 10490 361 3.4 319 3.0
BCA 276 254 261
03-01 305 12139 413 3.4 356 2.9
BCA 258 237 237
04-05 305 12765 418 3.3 366 2.9
BCA 252 225 230
07-02 305 13925 459 3.3 413 3.0
BCA 254 230 244
5 LACT: 70435 2391 3.4 2117 3.0 KG
AVG BCA: M255(+46) F231(+24) P237(+29)
1ST 4-YR 2004 NORTHUMBERLAND
1ST SR.2-YR 2002 NORTHUMBERLAND
2ND SR.1-YR 2001 NORTHUMBERLAND
Progeny Data: 3EX 6VG 3GP 0G 0F
12 DAUS ME AVG: 11672 445 3.8 363 3.1
AVG BCA: M221 F228 P220

SHOREMAR MASON PB
HOCANM5279989 *CVF*BLF ET GT
EX-CAN EXTRA'95 GM'12

INNWOOD PRE TERRA PB
HOCANF5834014 ET GT
EX-2E-CAN 3*(13/3)

DUNCAN PROGRESS-ET PB
HOUSAM2234121 *CVF*BLF ET GT
EX-CAN EXTRA'98

NELCAM TAB ASTRA PB
HOCANF4674606 GT
EX-3E-CAN 6*(25/5)
03-06 305 11749 395 3.4 378 3.2
324 12177 415 3.4 397 3.3
BCA 243 221 249
7 LACT: 78545 2788 3.5 2543 3.2 KG
AVG BCA: M225(+38) F215(+31) P229(+36)
RES.GRAND 1996 NORTHUMBERLAND
1ST 5-YR 1993 NORTHUMBERLAND
3RD MATURE COW 1998 NORTHUMBERLAND
Progeny Data: 2EX 3VG 2GP 0G 0F
7 DAUS ME AVG: 11444 390 3.4 353 3.1
AVG BCA: M216 F200 P213

DAM

Mapel Wood Man Oman

Bambi

[VG-85-2YR-CAN]

MS:86 (FA:7 RAH:8 RAW:7) F&L:85 DS:85 R:83

LOT NO: 50

OCONNORS SNOWMAN BEYONCE PB
HOCANF11535963 ET B:2012 May 17
CAN-GPA Dec*12 74%Rel GPA LPI+2535/71%
KG M+2258/99% F+90/99% %F+0.05
SCS 2.82 P+76/99% %P+0.02
CAN-GPA Dec*12 69%Rel Conf+9/96%
MS+8 F&L+6 DS+4 R+1

Consigned by:
MAPEL WOOD FARMS
Tel: 905-648-3213 Fax: 905-648-9749
O'CONNOR LAND & CATTLE CO
Tel: 905-686-4773 Fax: 905-428-1167
GENERVATIONS INC
Tel: 905-873-8700 Fax: 905-877-1394

4th-6th Maternal Dam
GEN-I-BEQ CHAMPION BAMBI EX-90-CAN 4*
BRAEDALE BALER TWINE VG-86-2YR-CAN 33*
BRAEDALE GYPSY GRAND VG-88-5YR-CAN 37*

FLEVO GENETICS SNOWMAN PB
HONLDM388965513 *CVF*BLF GT
GMACE Dec*12 91%Rel GMLPI+2977/88%
KG M+3123/99% F+103/99% %F-0.13
SCS 2.63 P+95/99% %P-0.04
GMACE Dec*12 86%Rel Conf+10/97%
MS+7 F&L+8 DS+8 R+4

O-BEE MANFRED JUSTICE-ET PB
HOUSAM122358313 *CVF*BLF*DPF*RDF ET GT
EX-94-7YR-USA SP'07 GM
CAN-GEBV Dec*12 99%Rel GLPI+2392/99%
KG M+1515 F+82 %F+0.24 P+78 %P+0.25
CAN-GEBV Dec*12 99%Rel Conf-2

BROEKS MBM ELSA PB
HONLDF381135900 ET
EX-90-5YR-NLD 1*(0/5)
05-00 305 12621 536 4.2 401 3.2
346 13768 584 4.2 442 3.2
2 LACT: 27841 1246 4.5 936 3.4 KG

HA-HO CUBBY MANFRED-ET PB
HOUSAM2183007 *CVF*BLF ET GT
GP-82-5YR-USA SP'02 GM

MEIER-MEADOWS EL JEZEBEL-ET PB
HOUSAF15459080 *CVC*BLC ET GT
EX-92-5YR-USA GMD DOM 2*(0/10)

MARA-THON BW MARSHALL-ET PB
HOUSAM2290977 *CVF*BLF ET GT
VG-86-5YR-USA GM'04

EVER-GREEN-VIEW ELSA-ET PB
HOUSAF129740913 *CVF ET GT
VG-89-3YR-USA GMD DOM 2*(0/10)

MAPEL WOOD MAN OMAN BAMBI PB
HOCANF10973694 ET GT B:2010 Jun 08
VG-85-2YR-CAN
MS:86(FA:7 RAH:8 RAW:7) F&L:85 DS:85 R:83
CAN-GEBV Dec*12 73%Rel GLPI+3003/70%
KG M+1977/98% F+102/99% %F+0.27
SCS 2.88 P+75/99% %P+0.08
CAN-GEBV Dec*12 69%Rel Conf+9/96%
MS+9 F&L+10 DS+4 R+1
02-01 P200 12163 558 4.6 425 3.5
PBCA 318 390 346
1 LACT: 7708 356 4.6 253 3.3 KG
AVG BCA: M318 F390 P346

LONG-LANGS OMAN OMAN-ET PB
HOUSAM135746776 *BYF*CVF*BLF ET GT
VG-85-4YR-USA GM'10 EXTRA'12
CAN-GEBV Dec*12 96%Rel GLPI+3461/91%
KG M+1808 F+95 %F+0.26 P+94 %P+0.28
CAN-GEBV Dec*12 93%Rel Conf+12

MAPEL WOOD BAXTER BAMBI PB
HOCANF9696542 ET GT
VG-87-2YR-CAN
02-03 305 13279 566 4.3 405 3.0
365 15450 650 4.2 478 3.1
BCA 317 361 302
1 LACT: 25691 1062 4.1 823 3.2 KG
AVG BCA: M317 F361 P302
Progeny Data: 0EX 1VG 1GP 0G 0F
2 DAUS ME AVG: 14476 606 4.2 485 3.4
AVG BCA: M274 F311 P294

O-BEE MANFRED JUSTICE-ET PB
HOUSAM122358313 *CVF*BLF*DPF*RDF ET GT
EX-94-7YR-USA SP'07 GM

WINNING-WAY MARCI-ET PB
HOUSAF130677626 *CVC ET
VG-89-7YR-USA

EMERALD-ACR-SA T-BAXTER PB
HOUSAM132973942 *BYF*CVF*BLF*DPF*BRC GT
EX-91-CAN EXTRA'10

GEN-I-BEQ SHOTTLE BOMBI PB
HOCANF102438051 *POF ET GT
EX-92-6YR-USA VG-89-6YR-CAN 4*(3/18)
02-01 305 12378 607 4.9 417 3.4
365 14456 730 5.0 493 3.4
BCA 311 413 331
2 LACT: 25590 1300 5.1 852 3.3 KG
AVG BCA: M311(+75) F413(+153) P331(+88)
1 Superior Lactation
Progeny Data: 0EX 9VG 3GP 0G 0F
10 DAUS ME AVG: 14570 618 4.2 467 3.2
AVG BCA: M275 F317 P282

LOT NO: 51

HANALEE SID NICOLE PB
HOCANF11447809 B:2012 Jun 01
CAN-PA Dec*12 41%Rel PA LPI+858/36%
KG M+679/72% F+25/73% %F+0.00
SCS 3.10 P+16/65% %P-0.05
CAN-PA Dec*12 34%Rel Conf+11/98%
MS+11 F&L+2 DS+10 R+4

4th-7th Maternal Dam
HAZELDOM R NELLIE VG-87-3YR-CAN 2*
ARNELL MARK NANCY VG-87-3YR-CAN 2*
ARNELL S C NANCY EX-2E-CAN 2*
ROSE VEGA NED NADINA VG-85-9YR-CAN

PINE-TREE SID-ET PB
HOUSAM62175895 *BYF*CVF*BLF ET GT
VG-86-2YR-CAN ST'10
F&L:84 DS:87 R:92
CAN-GEBV Dec*12 95%Rel GLPI+1306/91%
KG M+531/51% F+30/66% %F+0.10
SCS 2.90 P+18/52% %P+0.01
CAN-GEBV Dec*12 89%Rel Conf+16/99%
MS+16 F&L+6 DS+13 R+6
Progeny Data: 90 Daus: 80% GP+
1EX 15VG 56GP 17G 1F
99 DAUS ME AVG: 10977 423 3.9 346 3.2
AVG BCA: M207 F217 P209

REGANCREST-MR DRHAM SAM-ET PB
HOUSAM207184639 *CVF*BLF*RDF ET GT
GM ST'08
CAN-GEBV Dec*12 99%Rel GLPI+631/99%
KG M+49 F+26 %F+0.24 P+7 %P+0.05
CAN-GEBV Dec*12 99%Rel Conf+9

PINE-TREE FINLEY MINNIE-ET PB
HOUSAF61733050 ET GT
EX-91-CAN EX-90-6YR-USA DOM 2*(0/10)
06-10 305 15501 618 4.0 471 3.0
354 17493 699 4.0 535 3.1
BCA 279 303 274
3 LACT: 46991 1681 3.6 1507 3.2 KG

REGANCREST ELTON DURHAM-ET PB
HOUSAM2250783 *CVC*BLF*RDF ET GT
EX-90-7YR-USA GM

SHER-EST EMORY SWANNY PB
HOUSAF17037800 *CVF GT
EX-90-2E-USA DOM 2*(0/10)

OPSAL FINLEY-ET PB
HOUSAM120780521 *BYF*CVF*BLF ET GT
GM

WESSWOOD-HC RUDY MISSY-ET PB
HOUSAF122797679 *CVF ET GT
EX-92-3E-USA DOM GMD

HAZELDOM SPIRTE NOVA PB
HOCANF9570527 B:2007 Sep 07
VG-87-5YR-CAN
MS:86(FA:5 RAH:6 RAW:6) F&L:88 DS:90 R:90
CAN-EBV Dec*12 67%Rel LPI+420/55%
KG M+827/78% F+20/66% %F-0.10
SCS 3.30 P+14/61% %P-0.11
CAN-EBV Dec*12 45%Rel Conf+6/83%
MS+5 F&L-1 DS+8 R+3
02-00 305 9810 385 3.9 306 3.1
BCA 250 262 243
03-04 305 11984 452 3.8 367 3.1
352 13166 503 3.8 410 3.1
BCA 253 260 243
04-08 P209 13047 527 4.0 393 3.0
PBCA 266 290 252
3 LACT: 34611 1349 3.9 1060 3.1 KG
AVG BCA: M256(+17) F271(+8) P246(+6)

CEDARWAL SPIRTE PB
HOCANM10559198 *CVF*BLF GT
EX-93-CAN ST'03
CAN-GEBV Dec*12 99%Rel GLPI+350/99%
KG M+356 F+15 %F+0.02 P-1 %P-0.12
CAN-GEBV Dec*12 99%Rel Conf+8

HAZELDOM IGNITER NICOLE PB
HOCANF8834017
GP-84-2YR-CAN
02-03 305 8760 318 3.6 285 3.3
BCA 223 216 224
03-02 305 11377 400 3.5 363 3.2
344 12411 441 3.6 403 3.2
BCA 259 244 254
04-04 217 9311 314 3.4 290 3.1
3 LACT: 30885 1089 3.5 993 3.2 KG
AVG BCA: M241(+10) F230(-16) P239(+6)
Progeny Data: 0EX 1VG 0GP 0G 0F
1 DAUS ME AVG: 13568 528 3.9 407 3.0
AVG BCA: M256 F271 P246

COMESTAR LEE PB
HOCANM5757117 *CVF*BLF ET GT
EX-CAN EXTRA'97

CEDARWAL HALO MASON PB
HOCANF6647005 ET GT
VG-85-2YR-CAN 1*(5/2)

SUMMERSHADE IGNITER PB
HOCANM6466625 *BYF*CVF*BLF*RDF ET GT
EX-CAN EXTRA'00

HAZELDOM MASON NICKY PB
HOCANF10683551
VG-85-3YR-CAN
03-05 305 12932 389 3.0 417 3.2
365 14327 436 3.0 470 3.3
BCA 278 227 282
4 LACT: 50180 1468 2.9 1721 3.4 KG
AVG BCA: M245(+16) F196(-19) P262(+30)
Progeny Data: 0EX 0VG 1GP 0G 0F
1 DAUS ME AVG: 12756 449 3.5 395 3.1
AVG BCA: M241 F230 P239

LOT NO: 52

SMITHDEN FREELANCE FRANKIE PB
HOCANF11470659 B:2012 Mar 02
CAN-PA Dec*12 40%Rel PA LPI+1137/35%
KG M+646/71% F+38/87% %F+0.13
SCS 2.94 P+17/67% %P-0.04
CAN-PA Dec*12 32%Rel Conf+7/89%
MS+4 F&L+8 DS+3 R+4

Consigned by:
SMITHDEN HOLSTEINS INC
Tel: 519-462-2854 Fax: 519-462-1129

4th-7th Maternal Dam
SMITHDEN C M SONIA VG-88-6YR-CAN
SMITHDEN STARBUCK SHEILA VG-86-3YR-CAN 2*
SMITHDEN SC TARA EX-CAN 8*
SMITHDEN SHEIK WANDA GP-80-2YR-CAN 2*

CRACKHOLM FEVER PB
HOCANM103631566 *BYF*CVF*BLF*DPF ET GT
EX-91-CAN ST'10
F&L:90 DS:91 R:92
CAN-GEBV Dec*12 96%Rel GLPI+2421/93%
KG M+741/62% F+59/94% %F+0.30
SCS 2.62 P+24/64% %P+0.00
CAN-GEBV Dec*12 91%Rel Conf+16/99%
MS+14 F&L+14 DS+7 R+10
Progeny Data: 150 Daus: 85% GP+
4EX 48VG 76GP 22G 0F
157 DAUS ME AVG: 11069 443 4.0 349 3.2
AVG BCA: M209 F227 P211

BRAEDALE GOLDWYN PB
HOCANM10705608 *BYF*CVF*BLF GT
GP-84-8YR-CAN EXTRA'05 GM'12
CAN-GEBV Dec*12 99%Rel GLPI+2105/99%
KG M+375 F+50 %F+0.35 P+30 %P+0.16
CAN-GEBV Dec*12 99%Rel Conf+13

CRACKHOLM EMORY FASHION PB
HOCANF100385034 GT
EX-92-CAN 10*(6/47)
07-00 305 15287 636 4.2 443 2.9
327 16161 672 4.2 470 2.9
BCA 291 324 267
3 LACT: 56734 2296 4.0 1773 3.1 KG

SHOREMAR JAMES PB
HOCANM5902195 *CVF*BLF GT
GP-81-2YR-CAN EXTRA'98

BRAEDALE BALER TWINE PB
HOCANF6860888 *BLF ETM GT
VG-86-2YR-CAN 33*(27/138)

FUSTEAD EMORY BLITZ-ET PB
HOUSAM17013604 *CVF*BLF ET GT
EX-95-12YR-USA EXTRA'04 GM

CRACKHOLM KARMAS DESIGN PB
HOCANF10559778 ET GT
VG-86-4YR-CAN 4*(11/9)

SMITHDEN LEANARDO LESLIE PB
HOCANF9507069 B:2004 Jul 16
VG-85-3YR-CAN
MS:85(FA:6 RAH:8 RAW:6) F&L:85 DS:88 R:80
CAN-EBV Dec*12 65%Rel LPI-138/49%
KG M+552/66% F+16/59% %F-0.04
SCS 3.25 P+10/53% %P-0.07
CAN-EBV Dec*12 37%Rel Conf-3/5%
MS-6 F&L+1 DS+0 R-2
02-00 305 8814 324 3.7 287 3.3
BCA 231 227 233
03-00 301 10136 364 3.6 331 3.3
BCA 233 224 234
04-03 305 12310 464 3.8 399 3.2
BCA 237 240 243
05-06 305 13400 496 3.7 401 3.0
308 13467 499 3.7 404 3.0
BCA 250 252 240
06-05 296 11702 444 3.8 388 3.3
BCA 215 222 231
07-07 105 5254 208 4.0 151 2.9
6 LACT: 63018 2353 3.7 2009 3.2 KG
AVG BCA: M233(-8) F233(-16) P236(-12)
Progeny Data: 0EX 0VG 1GP 0G 0F
1 DAUS ME AVG: 15958 630 3.9 499 3.1
AVG BCA: M302 F323 P302

SMITHDEN LEANARDO PB
HOCANM9446558
CAN-PA Dec*12 43%Rel PA LPI-602/40%
KG M-505 F-9 %F+0.09 P-10 %P+0.06
CAN-PA Dec*12 39%Rel Conf-2

SMITHDEN PROGRESS PRIM PB
HOCANF10669074
GP-80-3YR-CAN 1*(8/0)
02-01 305 11152 401 3.6 326 2.9
BCA 271 262 249
03-03 305 12436 482 3.9 399 3.2
BCA 265 280 268
04-09 305 13776 487 3.5 417 3.0
365 15940 564 3.5 486 3.0
BCA 282 268 267
06-04 305 13456 526 3.9 378 2.8
BCA 253 270 229
4 LACT: 63555 2405 3.8 1951 3.1 KG
AVG BCA: M268(+28) F270(+25) P253(+7)
Progeny Data: 0EX 2VG 1GP 0G 0F
3 DAUS ME AVG: 12788 497 3.9 405 3.2
AVG BCA: M242 F255 P245

COMESTAR LEE PB
HOCANM5757117 *CVF*BLF ET GT
EX-CAN EXTRA'97

SMITHDEN MASON URSALLA PB
HOCANF6938729
EX-92-6E-CAN 2*(10/0)

DUNCAN PROGRESS-ET PB
HOUSAM2234121 *CVF*BLF ET GT
EX-CAN EXTRA'98

SMITHDEN LINDY COLLEEN PB
HOCANF5945041 GT
EX-4E-CAN
04-07 305 13934 589 4.2 460 3.3
365 16287 696 4.3 549 3.4
BCA 285 325 295
6 LACT: 88533 3838 4.3 3147 3.6 KG
AVG BCA: M250(+5) F288(+42) P273(+20)
3 Superior Lactations
Progeny Data: 0EX 1VG 2GP 0G 0F
3 DAUS ME AVG: 12850 537 4.2 406 3.2
AVG BCA: M243 F275 P245

LOT NO: 53

KEDEB SEAVER MINT SYLVIE PB
HOCANF11072669 B:2012 Mar 01
CAN-PA Dec*12 41%Rel PA LPI+757/37%
KG M+99/42% F+13/55% %F+0.09
SCS 2.95 P+16/65% %P+0.12
CAN-PA Dec*12 36%Rel Conf+7/89%
MS+6 F&L+4 DS+6 R+2

4th Maternal Dam
KEDEB LINDY MINT JULEP VG-88-7YR-CAN 2*

R-E-W SEAVER-ET PB
HOUSAM137012381 *BYF*CVF*BLF ET GT
EX-90-CAN ST'10
F&L:90 DS:89 R:90
CAN-GEBV Dec*12 96%Rel GLPI+1637/92%
KG M+515/50% F+11/40% %F-0.07
SCS 2.56 P+35/82% %P+0.17
CAN-GEBV Dec*12 91%Rel Conf+14/99%
MS+14 F&L+7 DS+10 R+3
Progeny Data: 161 Daus: 73% GP+
4EX 30VG 84GP 40G 3F
160 DAUS ME AVG: 11071 419 3.8 356 3.2
AVG BCA: M209 F215 P215

BRAEDALE GOLDWYN PB
HOCANM10705608 *BYF*CVF*BLF GT
GP-84-8YR-CAN EXTRA'05 GM'12
CAN-GEBV Dec*12 99%Rel GLPI+2105/99%
KG M+375 F+50 %F+0.35 P+30 %P+0.16
CAN-GEBV Dec*12 99%Rel Conf+13

MORNINGVIEW DRH SANTA-ET PB
HOUSAF133019872 *CVF*BLF ET
VG-88-2YR-USA DOM 2*(0/10)
02-01 305 12928 631 4.9 437 3.4
365 15291 763 5.0 522 3.4
1 LACT: 24676 1140 4.6 877 3.6 KG

SHOREMAR JAMES PB
HOCANM5902195 *CVF*BLF GT
GP-81-2YR-CAN EXTRA'98

BRAEDALE BALER TWINE PB
HOCANF6860888 *BLF ETM GT
VG-86-2YR-CAN 33*(27/138)

REGANCREST ELTON DURHAM-ET PB
HOUSAM2250783 *CVC*BLF*RDF ET GT
EX-90-7YR-USA GM

MORNINGVIEW AIRLINER SAM PB
HOUSAF17128738 *CVF
EX-90-5YR-USA DOM GMD

KEDEB LHEROS MINT SUNSHINE PB
HOCANF7676421 B:2005 Jan 14
VG-88-5YR-CAN
MS:88(FA:7 RAH:6 RAW:6) F&L:86 DS:91 R:86
CAN-EBV Dec*12 68%Rel LPI-138/57%
KG M-318/22% F+14/56% %F+0.24
SCS 3.34 P-3/29% %P+0.07
CAN-EBV Dec*12 51%Rel Conf+0/22%
MS-2 F&L+0 DS+1 R+0
02-10 305 9907 415 4.2 322 3.3
BCA 216 246 221
03-10 305 10206 376 3.7 332 3.3
BCA 202 202 208
05-05 305 11952 522 4.4 394 3.3
365 13263 575 4.3 444 3.3
BCA 239 282 249
07-01 305 10264 420 4.1 330 3.2
BCA 192 215 200
4 LACT: 48142 1975 4.1 1611 3.3 KG
AVG BCA: M212(+20) F236(+53) P220(+23)
Progeny Data: 0EX 0VG 1GP 1G 0F

COMESTAR LHEROS PB
HOCANM6663935 *BYF*CVF*BLF*RDF ET GT
EX-97-CAN EXTRA'02
CAN-GEBV Dec*12 99%Rel GLPI+72/99%
KG M-160 F-12 %F-0.06 P+0 %P+0.04
CAN-GEBV Dec*12 99%Rel Conf+8

KEDEB PROGRESS MINT SHELBY PB
HOCANF9238880
VG-85-3YR-CAN 2*(10/0)
02-02 305 10104 366 3.6 290 2.9
339 10927 400 3.7 316 2.9
BCA 241 238 218
03-03 305 9331 347 3.7 290 3.1
BCA 198 201 193
2 LACT: 22012 813 3.7 665 3.0 KG
AVG BCA: M220(+10) F220(+10) P206(+4)
Progeny Data: 0EX 2VG 0GP 0G 0F
2 DAUS ME AVG: 10710 423 3.9 333 3.1
AVG BCA: M202 F217 P201

SHOREMAR MASON PB
HOCANM5279989 *CVF*BLF ET GT
EX-CAN EXTRA'95 GM'12

COMESTAR LAURA BLACK PB
HOCANF5319783 ET GT
VG-87-3YR-CAN 24*(5/115)

DUNCAN PROGRESS-ET PB
HOUSAM2234121 *CVF*BLF ET GT
EX-CAN EXTRA'98

KEDEB STORM SPEARMINT PB
HOCANF6847800
VG-87-5YR-CAN
02-02 305 9127 357 3.9 283 3.1
306 9143 358 3.9 283 3.1
BCA 221 230 214
7 LACT: 67571 2566 3.8 2139 3.2 KG
AVG BCA: M214(+11) F218(+16) P212(+12)
Progeny Data: 0EX 1VG 0GP 0G 0F
1 DAUS ME AVG: 11618 428 3.7 340 2.9
AVG BCA: M220 F220 P206

LOT NO: 54

KINGSWAY ATWOOD FRAN PB
HOCANF11432156 B:2012 Sep 19
CAN-PA Dec*12 PA LPI+1195
KG M+340 F+24 %F+0.11
SCS 2.74 P+10 %P-0.01
CAN-PA Dec*12 Conf+12
MS+12 F&L+10 DS+9 R+2

4th Maternal Dam
DONVI RAIDER CINCI VG-88-4YR-CAN

MAPLE-DOWNS-I G W ATWOOD PB
HOCANM8956379 *BYF*CVF*BLF*DPF*RDF ET GT
EX-90-4YR-USA ST'12
CAN-GEBV Dec*12 95%Rel GLPI+2169/91%
KG M+530/51% F+56/92% %F+0.35
SCS 2.75 P+25/66% %P+0.07
CAN-GEBV Dec*12 92%Rel Conf+17/99%
MS+17 F&L+16 DS+12 R+2
Progeny Data: 221 Daus: 90% GP+
0EX 78VG 120GP 23G 0F
184 DAUS ME AVG: 12131 477 3.9 379 3.1
AVG BCA: M229 F244 P229

BRAEDALE GOLDWYN PB
HOCANM10705608 *BYF*CVF*BLF GT
GP-84-8YR-CAN EXTRA'05 GM'12
CAN-GEBV Dec*12 99%Rel GLPI+2105/99%
KG M+375 F+50 %F+0.35 P+30 %P+0.16
CAN-GEBV Dec*12 99%Rel Conf+13

MD-DELIGHT DURHAM ATLEE-ET PB
HOUSAF131704103 ET GT
EX-92-4YR-USA DOM GMD 6*(0/34)
03-11 305 15286 869 5.7 492 3.2
365 17368 948 5.5 567 3.3
2 LACT: 35265 1746 5.0 1163 3.3 KG

SHOREMAR JAMES PB
HOCANM5902195 *CVF*BLF GT
GP-81-2YR-CAN EXTRA'98

BRAEDALE BALER TWINE PB
HOCANF6860888 *BLF ETM GT
VG-86-2YR-CAN 33*(27/138)

REGANCREST ELTON DURHAM-ET PB
HOUSAM2250783 *CVC*BLF*RDF ET GT
EX-90-7YR-USA GM

MD-DELIGHT STRM AMBERLEE-ET PB
HOUSAF128108550 ET GT
VG-88-3YR-USA DOM

KINGSWAY DENISON FLOSSIE PB
HOCANF10864204 B:2009 Apr 22
VG-86-3YR-CAN
MS:86(FA:8 RAH:7 RAW:6) F&L:86 DS:88 R:85
CAN-EBV Dec*12 60%Rel LPI+220/51%
KG M+150/45% F-8/23% %F-0.13
SCS 2.73 P-5/26% %P-0.09
CAN-EBV Dec*12 44%Rel Conf+6/83%
MS+6 F&L+3 DS+6 R+2
02-03 305 8878 309 3.5 285 3.2
365 10308 368 3.6 332 3.2
BCA 224 207 223
03-04 P111 9218 315 3.4 283 3.1
PBCA 200 181 189
2 LACT: 14117 501 3.5 443 3.1 KG
AVG BCA: M212(+15) F194(-16) P206(+8)

JERLAND DENISON-ET PB
HOUSAM133947854 *BYC*CVF*BLF ET GT
GP-80-5YR-CAN ST'09
CAN-GEBV Dec*12 99%Rel GLPI+569/99%
KG M+34 F+6 %F+0.04 P-4 %P-0.05
CAN-GEBV Dec*12 99%Rel Conf+8

DONVI STORM SNOWFLAKE PB
HOCANF8407602
EX-91-2E-CAN
02-03 297 7501 279 3.7 237 3.2
BCA 185 186 184
03-03 305 10948 348 3.2 321 2.9
BCA 235 204 217
04-04 305 11166 320 2.9 333 3.0
BCA 224 175 212
05-09 305 11943 409 3.4 363 3.0
337 13248 465 3.5 403 3.0
BCA 229 209 219
07-01 305 10131 315 3.1 284 2.8
BCA 185 158 168
5 LACT: 54772 1792 3.3 1638 3.0 KG
AVG BCA: M212(+0) F186(-24) P200(-11)
1ST 4-YR 2009 NORTHUMBERLAND
Progeny Data: 0EX 1VG 0GP 0G 0F
1 DAUS ME AVG: 11221 379 3.4 341 3.0
AVG BCA: M212 F194 P206

CANYON-BREEZE ALLEN-ET PB
HOUSAM17129288 *CVF*BLF ET GT
VG-85-6YR-CAN EXTRA'01

JERLAND-PERRY DEBICA-ET PB
HOUSAF125369570 ET GT
EX-94-2E-USA GMD DOM

PURSUIT SEPTEMBER STORM PB
HOCANM6820564 *BYF*CVF*BLF*RDC ET GT
EX-CAN ST'02 GM'12

DONVI OUTSIDE SNOWBALL PB
HOCANF8407571
GP-83-3YR-CAN
04-01 305 11848 391 3.3 340 2.9 Scs2.6
365 13429 452 3.4 394 2.9
BCA 237 214 217
2 LACT: 21979 776 3.5 659 3.0 KG
AVG BCA: M199(+6) F189(-18) P186(-12)
Progeny Data: 1EX 1VG 0GP 0G 0F
2 DAUS ME AVG: 11809 401 3.4 354 3.0
AVG BCA: M223 F206 P214

LOT NO: 55

BARDALE SID CRACKER PB
HOCANF11601126 B:2012 Sep 03
CAN-PA Dec*12 41%Rel PA LPI+1061/37%
KG M+105/42% F+34/84% %F+0.30
SCS 2.77 P+11/55% %P+0.07
CAN-PA Dec*12 35%Rel Conf+12/99%
MS+11 F&L+5 DS+9 R+3

4th Maternal Dam
JOALFARMS PRELUDE CUTIE VG-86-4YR-CAN

PINE-TREE SID-ET PB
HOUSAM62175895 *BYF*CVF*BLF ET GT
VG-86-2YR-CAN ST'10
F&L:84 DS:87 R:92
CAN-GEBV Dec*12 95%Rel GLPI+1306/91%
KG M+531/51% F+30/66% %F+0.10
SCS 2.90 P+18/52% %P+0.01
CAN-GEBV Dec*12 89%Rel Conf+16/99%
MS+16 F&L+6 DS+13 R+6
Progeny Data: 90 Daus: 80% GP+
1EX 15VG 56GP 17G 1F
99 DAUS ME AVG: 10977 423 3.9 346 3.2
AVG BCA: M207 F217 P209

REGANCREST-MR DRHAM SAM-ET PB
HOUSAM207184639 *CVF*BLF*RDF ET GT
GM ST'08
CAN-GEBV Dec*12 99%Rel GLPI+631/99%
KG M+49 F+26 %F+0.24 P+7 %P+0.05
CAN-GEBV Dec*12 99%Rel Conf+9

PINE-TREE FINLEY MINNIE-ET PB
HOUSAF61733050 ET GT
EX-91-CAN EX-90-6YR-USA DOM 2*(0/10)
06-10 305 15501 618 4.0 471 3.0
354 17493 699 4.0 535 3.1
BCA 279 303 274
3 LACT: 46991 1681 3.6 1507 3.2 KG

REGANCREST ELTON DURHAM-ET PB
HOUSAM2250783 *CVC*BLF*RDF ET GT
EX-90-7YR-USA GM

SHER-EST EMORY SWANNY PB
HOUSAF17037800 *CVF GT
EX-90-2E-USA DOM 2*(0/10)

OPSAL FINLEY-ET PB
HOUSAM120780521 *BYF*CVF*BLF ET GT
GM

WESSWOOD-HC RUDY MISSY-ET PB
HOUSAF122797679 *CVF ET GT
EX-92-3E-USA DOM GMD

BARDALE GOLDWYN CHLOE PB
HOCANF8938545 B:2007 Mar 05
VG-87-4YR-CAN
MS:86(FA:4 RAH:8 RAW:7) F&L:87 DS:88 R:88
CAN-EBV Dec*12 67%Rel LPI+898/56%
KG M-321/22% F+39/88% %F+0.51
SCS 2.63 P+4/42% %P+0.13
CAN-EBV Dec*12 50%Rel Conf+7/89%
MS+6 F&L+5 DS+6 R+0
01-11 305 8536 323 3.8 272 3.2
BCA 223 229 223
03-03 305 9747 409 4.2 308 3.2
BCA 218 246 214
04-02 305 10374 419 4.0 362 3.5
314 10624 431 4.1 373 3.5
BCA 216 237 237
05-06 P 94 10387 426 4.1 338 3.3
PBCA 200 218 205
4 LACT: 33868 1377 4.1 1115 3.3 KG
AVG BCA: M214(+14) F233(+25) P220(+26)

BRAEDALE GOLDWYN PB
HOCANM10705608 *BYF*CVF*BLF GT
GP-84-8YR-CAN EXTRA'05 GM'12
CAN-GEBV Dec*12 99%Rel GLPI+2105/99%
KG M+375 F+50 %F+0.35 P+30 %P+0.16
CAN-GEBV Dec*12 99%Rel Conf+13

JOALFARMS GIBSON CINNAMON PB
HOCANF7517342
VG-86-3YR-CAN
02-02 273 6698 255 3.8 195 2.9
BCA 167 172 154
03-06 305 8115 336 4.1 247 3.0
338 8695 365 4.2 269 3.1
BCA 177 198 167
04-10 161 5554 222 4.0 157 2.8
3 LACT: 20947 842 4.0 621 3.0 KG
AVG BCA: M172(-23) F185(-17) P161(-37)
1ST INT.1-YR 2006 HASTINGS
3RD INT.1-YR 2006 NORTHUMBERLAND
Progeny Data: 0EX 2VG 0GP 0G 0F
2 DAUS ME AVG: 11062 439 4.0 357 3.2
AVG BCA: M209 F225 P216

SHOREMAR JAMES PB
HOCANM5902195 *CVF*BLF GT
GP-81-2YR-CAN EXTRA'98

BRAEDALE BALER TWINE PB
HOCANF6860888 *BLF ETM GT
VG-86-2YR-CAN 33*(27/138)

SILKY GIBSON PB
HOCANM6215479 *BYC*CVF*BLF ET GT
EX-96-CAN ST'99

JOALFARMS STORM CLUSTER PB
HOCANF10641764
VG-87-4YR-CAN
02-01 305 8146 355 4.4 271 3.3
365 9480 411 4.3 318 3.4
BCA 211 245 217
6 LACT: 60600 2486 4.1 1940 3.2 KG
AVG BCA: M195(-25) F219(-10) P199(-30)
Progeny Data: 0EX 2VG 2GP 0G 0F
4 DAUS ME AVG: 11162 435 3.9 338 3.0
AVG BCA: M211 F223 P204

LOT NO: 56

SHOCKWAVE WINDHAMMER DIBLET PB
HOCANF11601134 B:2012 Dec 01
CAN-PA Dec*12 39%Rel PA LPI+1635/36%
KG M+330/55% F+58/97% %F+0.44
SCS 2.92 P+24/78% %P+0.12
CAN-PA Dec*12 35%Rel Conf+11/98%
MS+10 F&L+10 DS+8 R+4

4th & 5th Maternal Dam
FODEYHOLM PRELUDE DANDY VG-89-8YR-CAN 4*
FODEYHOLM JUBILANT DESIRE VG-86-3YR-CAN

GILLETTE WINDHAMMER PB
HOCANM8932157 *BYC*CVF*BLF*DPF ETM GT
EX-95-CAN EXTRA'11
F&L:95 DS:94 R:96
CAN-GEBV Dec*12 97%Rel GLPI+1743/94%
KG M+623/57% F+66/96% %F+0.41
SCS 3.18 P+21/58% %P+0.00
CAN-GEBV Dec*12 94%Rel Conf+13/99%
MS+12 F&L+14 DS+11 R+4
Progeny Data: 130 Daus: 73% GP+
0EX 21VG 74GP 35G 0F
251 DAUS ME AVG: 11667 455 3.9 364 3.1
AVG BCA: M220 F233 P220

SANDY-VALLEY BOLTON-ET PB
HOUSAM131823833 *BYC*CVF*BLF ET GT
EX-90-5YR-USA GM'10 EXTRA'10
CAN-GEBV Dec*12 99%Rel GLPI+2167/99%
KG M+2049 F+73 %F-0.02 P+58 %P-0.07
CAN-GEBV Dec*12 99%Rel Conf+10

GILLETTE BLITZ 2ND WIND PB
HOCANF7352248 ET GT
VG-88-3YR-CAN 35*(5/171)
02-02 305 15004 535 3.6 449 3.0
365 17734 645 3.6 536 3.0
BCA 372 354 348
2 LACT: 31317 1231 3.9 981 3.1 KG

LEXVOLD LUKE HERSHEL-ET PB
HOUSAM2294436 *BYF*CVF*BLF ET GT
GM SP'04

SANDY-VALLEY BLESSING-ET PB
HOUSAF128824973 *CVF ET GT
VG-88-2YR-USA DOM GMD 6*(0/31)

FUSTEAD EMORY BLITZ-ET PB
HOUSAM17013604 *CVF*BLF ET GT
EX-95-12YR-USA EXTRA'04 GM

BRAEDALE SECOND CUT PB
HOCANF6860889 ETM GT
VG-86-2YR-CAN 23*(6/109)

SHOCKWAVE GOLDWYN DIBBS PB
HOCANF9883565 ET B:2009 Jun 02
VG-85-3YR-CAN
MS:85(FA:8 RAH:7 RAW:6) F&L:86 DS:85 R:85
CAN-EBV Dec*12 58%Rel LPI+1494/49%
KG M+40/39% F+50/95% %F+0.47
SCS 2.66 P+26/81% %P+0.23
CAN-EBV Dec*12 44%Rel Conf+8/93%
MS+8 F&L+7 DS+4 R+4
02-03 305 8598 362 4.2 300 3.5
355 9791 419 4.3 348 3.6
BCA 210 237 229
1 LACT: 9791 419 4.3 348 3.6 KG
AVG BCA: M210(+1) F237(+27) P229(+22)

BRAEDALE GOLDWYN PB
HOCANM10705608 *BYF*CVF*BLF GT
GP-84-8YR-CAN EXTRA'05 GM'12
CAN-GEBV Dec*12 99%Rel GLPI+2105/99%
KG M+375 F+50 %F+0.35 P+30 %P+0.16
CAN-GEBV Dec*12 99%Rel Conf+13

KINGSWAY LYSTER DORIS PB
HOCANF7388621 ET GT
VG-86-7YR-CAN 2*(0/11)
02-06 305 9486 373 3.9 309 3.3
BCA 231 244 236
04-06 305 10326 426 4.1 341 3.3
BCA 212 237 220
06-09 305 11988 545 4.5 373 3.1
365 14307 647 4.5 454 3.2
BCA 228 277 223
3 LACT: 44938 1919 4.3 1506 3.4 KG
AVG BCA: M224(+26) F253(+45) P226(+27)
Progeny Data: 1EX 2VG 0GP 0G 0F
3 DAUS ME AVG: 11740 467 4.0 388 3.3
AVG BCA: M222 F239 P234

SHOREMAR JAMES PB
HOCANM5902195 *CVF*BLF GT
GP-81-2YR-CAN EXTRA'98

BRAEDALE BALER TWINE PB
HOCANF6860888 *BLF ETM GT
VG-86-2YR-CAN 33*(27/138)

TCET LYSTER PB
HOCANM6487689 *CVF*BLF GT
EX-CAN ST'00

FODEYHOLM SKYCHIEF DESIRE PB
HOCANF6497952 GT
EX-2E-CAN 4*(9/12)
05-05 305 12786 539 4.2 432 3.4
340 13755 592 4.3 476 3.5
BCA 244 279 265
4 LACT: 54185 2218 4.1 1853 3.4 KG
AVG BCA: M241(+31) F258(+58) P255(+44)
1ST 4-YR 2000 NORTHUMBERLAND
1ST SR.2-YR 1998 NORTHUMBERLAND
3RD 5-YR 2001 NORTHUMBERLAND
Progeny Data: 1EX 6VG 4GP 0G 0F
11 DAUS ME AVG: 11096 421 3.8 343 3.1
AVG BCA: M210 F215 P207

LOT NO57

MERLHOLME STANLEY BILLIE PB
HOCANF11432154 B:2012 Sep 12
CAN-PA Dec*12 39%Rel PA LPI+983/36%
KG M-9/36% F+49/94% %F+0.48
SCS 3.09 P+5/44% %P+0.04
CAN-PA Dec*12 35%Rel Conf+10/97%
MS+9 F&L+7 DS+10 R+5

4th & 5th Maternal Dam
FODEYHOLM PRELUDE DANDY VG-89-8YR-CAN 4*
FODEYHOLM JUBILANT DESIRE VG-86-3YR-CAN

GILLETTE STANLEYCUP PB
HOCANM8932152 *BYC*CVF*BLF*DPF ETM GT
EX-94-CAN EXTRA'11
F&L:95 DS:93 R:92
CAN-GEBV Dec*12 97%Rel GLPI+1743/94%
KG M+623/57% F+66/96% %F+0.41
SCS 3.18 P+21/58% %P+0.00
CAN-GEBV Dec*12 94%Rel Conf+13/99%
MS+12 F&L+14 DS+11 R+4
Progeny Data: 121 Daus: 68% GP+
0EX 12VG 70GP 37G 2F
251 DAUS ME AVG: 11667 455 3.9 364 3.1
AVG BCA: M220 F233 P220

SANDY-VALLEY BOLTON-ET PB
HOUSAM131823833 *BYC*CVF*BLF ET GT
EX-90-5YR-USA GM'10 EXTRA'10
CAN-GEBV Dec*12 99%Rel GLPI+2167/99%
KG M+2049 F+73 %F-0.02 P+58 %P-0.07
CAN-GEBV Dec*12 99%Rel Conf+10

GILLETTE BLITZ 2ND WIND PB
HOCANF7352248 ET GT
VG-88-3YR-CAN 35*(5/171)
02-02 305 15004 535 3.6 449 3.0
365 17734 645 3.6 536 3.0
BCA 372 354 348
2 LACT: 31317 1231 3.9 981 3.1 KG

LEXVOLD LUKE HERSHEL-ET PB
HOUSAM2294436 *BYF*CVF*BLF ET GT
GM SP'04

SANDY-VALLEY BLESSING-ET PB
HOUSAF128824973 *CVF ET GT
VG-88-2YR-USA DOM GMD 6*(0/31)

FUSTEAD EMORY BLITZ-ET PB
HOUSAM17013604 *CVF*BLF ET GT
EX-95-12YR-USA EXTRA'04 GM

BRAEDALE SECOND CUT PB
HOCANF6860889 ETM GT
VG-86-2YR-CAN 23*(6/109)

MERLHOLME JASPER DANDELION PB
HOCANF9949770 B:2009 Jun 08
VG-86-3YR-CAN
MS:85(FA:6 RAH:6 RAW:6) F&L:86 DS:89 R:88
CAN-EBV Dec*12 59%Rel LPI+230/50%
KG M-641/11% F+32/82% %F+0.55
SCS 3.01 P-12/16% %P+0.08
CAN-EBV Dec*12 44%Rel Conf+7/89%
MS+6 F&L+1 DS+9 R+6
02-01 261 5899 245 4.2 184 3.1
BCA 151 167 146
03-03 P118 9060 382 4.2 304 3.4
PBCA 198 222 204
2 LACT: 9961 407 4.1 315 3.2 KG
AVG BCA: M175(-60) F195(-40) P175(-62)

WILCOXVIEW JASPER-ET PB
HOUSAM128620869 *CVF*BLF ET MB GT
VG-85-4YR-CAN ST'04
CAN-GEBV Dec*12 99%Rel GLPI+90/99%
KG M-661 F+13 %F+0.37 P-25 %P-0.03
CAN-GEBV Dec*12 99%Rel Conf+11

MERLHOLME SS DALLAS PB
HOCANF7610420 ET
EX-90-2E-CAN
02-02 305 7118 331 4.7 241 3.4
BCA 173 228 193
03-03 305 9490 425 4.5 328 3.5
343 10373 475 4.6 366 3.5
BCA 212 256 228
04-06 305 10586 458 4.3 363 3.4
BCA 210 242 225
05-08 305 11742 522 4.4 382 3.3
BCA 214 257 223
06-07 P 77 10820 473 4.4 353 3.3
PBCA 198 232 206
5 LACT: 45072 2025 4.5 1537 3.4 KG
AVG BCA: M203(+2) F243(+45) P215(+19)
Progeny Data: 0EX 2VG 0GP 0G 0F
2 DAUS ME AVG: 9167 373 4.1 297 3.2
AVG BCA: M173 F191 P180

COMESTAR LEE PB
HOCANM5757117 *CVF*BLF ET GT
EX-CAN EXTRA'97

WILCOXVIEW BELLWOOD JASMINE PB
HOUSAF17290619
VG-87-2YR-USA DOM GMD 1*(0/8)

PURSUIT SEPTEMBER STORM PB
HOCANM6820564 *BYF*CVF*BLF*RDC ET GT
EX-CAN ST'02 GM'12

MERLHOLME GRAND DANDY PB
HOCANF6694837 GT
EX-92-2E-CAN 2*(0/12)
08-02 305 14545 538 3.7 443 3.0
365 16144 605 3.7 502 3.1
BCA 269 273 267
4 LACT: 73841 2831 3.8 2484 3.4 KG
AVG BCA: M262(+58) F254(+49) P263(+59)
Progeny Data: 1EX 1VG 0GP 0G 0F
2 DAUS ME AVG: 10533 466 4.4 350 3.3
AVG BCA: M199 F239 P212

LOT NO:58

WILLVERN ALEXANDER SHANA PB
HOCANF10914307 B:2010 Feb 13
VG-85-2YR-CAN
MS:86(FA:9 RAH:8 RAW:6) F&L:85 DS:83 R:86
CAN-EBV Dec*12 55%Rel LPI-109/47%
KG M-611/12% F-7/24% %F+0.15
SCS 3.09 P-27/4% %P-0.06
CAN-EBV Dec*12 44%Rel Conf+8/93%
MS+7 F&L+10 DS+1 R+6

01-11 265 6671 239 3.6 200 3.0
BCA 173 167 163
1 LACT: 6671 239 3.6 200 3.0 KG
AVG BCA: M173(-38) F167(-56) P163(-53)

#Bred 2012 Jul 09 to COMESTAR LAUTHORITY
HOCANM103455217 EXTRA'10

4th-7th Maternal Dam
WILLVERN WARDEN SNOWBALL VG-85-4YR-CAN 2*
WILLVERN ULTIMATE SUSIE GP-81-3YR-CAN
WILLVERN SULTAN SANDRA VG-85-4YR-CAN
WILLVERN STELLA GP-82-4YR-CAN 1*

GOLDEN-OAKS ST ALEXANDER-ET PB
HOUSAM61133837 *BYF*CVF*BLF*DPF*RDF ET GT
EX-94-8YR-USA ST'12
CAN-GEBV Dec*12 99%Rel GLPI+1475/97%
KG M+666/59% F+68/96% %F+0.41
SCS 3.19 P+19/54% %P-0.02
CAN-GEBV Dec*12 98%Rel Conf+9/95%
MS+7 F&L+14 DS+2 R+5
Progeny Data: 1182 Daus: 79% GP+
0EX 164VG 771GP 240G 7F
1193 DAUS ME AVG: 11867 475 4.0 370 3.1
AVG BCA: M224 F243 P224

COMESTAR STORMATIC PB
HOCANM6947936 *CVF*BLF ET GT
EX-CAN EXTRA'02
CAN-GEBV Dec*12 99%Rel GLPI+239/99%
KG M+314 F-15 %F-0.26 P-3 %P-0.13
CAN-GEBV Dec*12 99%Rel Conf+8

NEU-WAY PATRON ALLIE-ET PB
HOUSAF17216847 *CVC*MFF ET
VG-87-2YR-USA DOM GMD 2*(0/10)
01-11 305 13817 538 3.9 448 3.2
365 16075 634 3.9 530 3.3
1 LACT: 25438 1053 4.1 884 3.5 KG

MAUGHLIN STORM PB
HOCANM5457798 *CVF*BLF*BRC ET GT
EX-CAN EXTRA'96

COMESTAR LAUSAN BLACK PB
HOCANF5319830 ET GT
VG-87-6YR-CAN 23*(10/107)

BRABANT STAR PATRON-ET PB
HOUSAM2160458 *CVF*BLF ET GT
EX-92-10YR-USA GM

NEU-WAY AEROSTAR ALLIE-ET PB
HOUSAF15372435 *CVC ET
VG-87-3YR-USA GMD DOM

WILLVERN SPRITE SNOWING PB
HOCANF7896185 B:2006 Oct 24
GP-82-2YR-CAN
MS:81(FA:8 RAH:6 RAW:5) F&L:85 DS:81 R:85
CAN-EBV Dec*12 66%Rel LPI-1205/54%
KG M-1553/0% F-53/0% %F+0.03
SCS 3.04 P-53/0% %P-0.02
CAN-EBV Dec*12 46%Rel Conf+6/83%
MS+4 F&L+4 DS+3 R+6
02-03 305 6587 239 3.6 219 3.3
340 6882 251 3.6 231 3.4
BCA 161 158 168
03-03 264 6172 231 3.7 194 3.1
BCA 132 135 130
2 LACT: 13054 482 3.7 425 3.3 KG
AVG BCA: M147(-69) F147(-83) P149(-75)
Progeny Data: 0EX 1VG 1GP 0G 0F
1 DAUS ME AVG: 9157 326 3.6 270 2.9
AVG BCA: M173 F167 P163

CEDARWAL SPIRTE PB
HOCANM10559198 *CVF*BLF GT
EX-93-CAN ST'03
CAN-GEBV Dec*12 99%Rel GLPI+350/99%
KG M+356 F+15 %F+0.02 P-1 %P-0.12
CAN-GEBV Dec*12 99%Rel Conf+8

WILLVERN LHEROS SNOWSNAP PB
HOCANF8503896
VG-88-4YR-CAN
02-01 305 8314 349 4.2 287 3.5
BCA 204 228 221
03-02 305 10161 427 4.2 345 3.4
345 11165 473 4.2 386 3.5
BCA 217 243 230
04-03 305 9935 388 3.9 334 3.4
BCA 191 202 204
05-04 301 10434 439 4.2 350 3.4
BCA 195 223 211
4 LACT: 40992 1701 4.1 1404 3.4 KG
AVG BCA: M202(-14) F224(-5) P217(-8)
Progeny Data: 0EX 1VG 2GP 1G 0F
4 DAUS ME AVG: 10474 415 4.0 350 3.3
AVG BCA: M198 F213 P212

COMESTAR LEE PB
HOCANM5757117 *CVF*BLF ET GT
EX-CAN EXTRA'97

CEDARWAL HALO MASON PB
HOCANF6647005 ET GT
VG-85-2YR-CAN 1*(5/2)

COMESTAR LHEROS PB
HOCANM6663935 *BYF*CVF*BLF*RDF ET GT
EX-97-CAN EXTRA'02

WILLVERN ROLAND SNOWDEN PB
HOCANF5645811
VG-88-6YR-CAN 5*(25/0)
04-08 305 13039 541 4.1 413 3.2
359 14224 598 4.2 464 3.3
BCA 252 285 255
9 LACT: 111348 4392 3.9 3583 3.2 KG
AVG BCA: M229(-14) F245(-15) P231(-23)
1 Superior Lactation
Progeny Data: 0EX 5VG 1GP 0G 0F
6 DAUS ME AVG: 11990 482 4.0 378 3.2
AVG BCA: M227 F247 P228

LOT NO: 59

KNONAUDALE MIAMI PB
HOCANF11225540 B:2012 Sep 05
CAN-PA Dec*12 41%Rel PA LPI+1515/37%
KG M+564/67% F+16/59% %F-0.04
SCS 2.86 P+15/63% %P-0.03
CAN-PA Dec*12 35%Rel Conf+16/99%
MS+14 F&L+13 DS+11 R+10

CRACKHOLM FEVER PB
HOCANM103631566 *BYF*CVF*BLF*DPF ET GT
EX-91-CAN ST'10
F&L:90 DS:91 R:92
CAN-GEBV Dec*12 96%Rel GLPI+2421/93%
KG M+741/62% F+59/94% %F+0.30
SCS 2.62 P+24/64% %P+0.00
CAN-GEBV Dec*12 91%Rel Conf+16/99%
MS+14 F&L+14 DS+7 R+10
Progeny Data: 147 Daus: 85% GP+
4EX 44VG 77GP 22G 0F
157 DAUS ME AVG: 11069 443 4.0 349 3.2
AVG BCA: M209 F227 P211

KNONAUDALE IKIA PB
HOCANF8994553 ET B:2008 Feb 04
VG-86-2YR-CAN
MS:87(FA:8 RAH:7 RAW:8) F&L:85 DS:87 R:85
CAN-EBV Dec*12 67%Rel LPI+647/55%
KG M+386/58% F-27/6% %F-0.39
SCS 3.09 P+6/46% %P-0.05
CAN-EBV Dec*12 47%Rel Conf+16/99%
MS+14 F&L+12 DS+16 R+10
02-01 305 11062 344 3.1 335 3.0
365 13078 417 3.2 405 3.1
BCA 281 236 268
03-04 305 10552 379 3.6 332 3.1
BCA 234 227 227
04-07 P126 11668 431 3.7 365 3.1
PBCA 231 227 225
3 LACT: 32925 1154 3.5 1041 3.2 KG
AVG BCA: M249(+31) F230(-2) P240(+10)
Progeny Data: 0EX 1VG 0GP 0G 0F
1 DAUS ME AVG: 13709 467 3.4 473 3.5
AVG BCA: M259 F239 P286

BRAEDALE GOLDWYN PB
HOCANM10705608 *BYF*CVF*BLF GT
GP-84-8YR-CAN EXTRA'05 GM'12
CAN-GEBV Dec*12 99%Rel GLPI+2105/99%
KG M+375 F+50 %F+0.35 P+30 %P+0.16
CAN-GEBV Dec*12 99%Rel Conf+13

CRACKHOLM EMORY FASHION PB
HOCANF100385034 GT
EX-92-CAN 9*(6/40)
07-00 305 15287 636 4.2 443 2.9
327 16161 672 4.2 470 2.9
BCA 291 324 267
3 LACT: 56734 2296 4.0 1773 3.1 KG

ERBACRES DAMION PB
HOUSAM130263722 *BYF*CVF*BLF*DPF*RDF GT
EX-96-11YR-USA ST'10
CAN-GEBV Dec*12 99%Rel GLPI+583/99%
KG M-187 F-48 %F-0.41 P+14 %P+0.18
CAN-GEBV Dec*12 99%Rel Conf+15

KNONAUDALE ELSY PB
HOCANF8823985 ET GT
EX-91-2E-USA 2*(0/10)
02-02 305 9805 356 3.6 323 3.3
BCA 234 231 243
03-09 305 13649 444 3.3 435 3.2
365 15581 507 3.3 504 3.2
2 LACT: 31310 1104 3.5 1054 3.4 KG
AVG BCA: M234(+16) F231(+1) P243(+17)
2ND SR.2-YR 2007 MAXVILLE SPRING
2ND SR.1-YR 2006 MAXVILLE SPRING
2ND SR.2-YR 2007 STORMONT
3RD SR.CALF 2005 STORMONT
Progeny Data: 1EX 6VG 2GP 0G 0F
9 DAUS ME AVG: 12262 460 3.8 403 3.3
AVG BCA: M232 F236 P244

SHOREMAR JAMES PB
HOCANM5902195 *CVF*BLF GT
GP-81-2YR-CAN EXTRA'98

BRAEDALE BALER TWINE PB
HOCANF6860888 *BLF ETM GT
VG-86-2YR-CAN 33*(27/138)

FUSTEAD EMORY BLITZ-ET PB
HOUSAM17013604 *CVF*BLF ET GT
EX-95-12YR-USA EXTRA'04 GM

CRACKHOLM KARMAS DESIGN PB
HOCANF10559778 ET GT
VG-86-4YR-CAN 4*(11/9)

REGANCREST ELTON DURHAM-ET PB
HOUSAM2250783 *CVC*BLF*RDF ET GT
EX-90-7YR-USA GM

REGANCREST ENCORE DALHIA-ET PB
HOUSAF124287356 ET
VG-89-4YR-USA

TCET LYSTER PB
HOCANM6487689 *CVF*BLF GT
EX-CAN ST'00

KNONAUDALE ANNA PB
HOCANF10705431 ET GT
VG-88-5YR-CAN 4*(5/15)
02-02 305 10377 418 4.0 336 3.2
365 12141 491 4.0 402 3.3
BCA 263 286 267
5 LACT: 72604 3126 4.3 2605 3.6 KG
AVG BCA: M219(-2) F244(+12) P232(+6)
Progeny Data: 1EX 5VG 2GP 0G 0F
8 DAUS ME AVG: 11759 451 3.8 368 3.1
AVG BCA: M222 F231 P222

LOT NO: 60

BIRKENTREE GOLDWYN REPEAT PB
HOCANF10989800 B:2010 Jun 28
VG-85-2YR-CAN
MS:86(FA:8 RAH:8 RAW:8) F&L:83 DS:87 R:85
CAN-PA Dec*12 42%Rel PA LPI+1182/38%
KG M-273/24% F+25/73% %F+0.34
SCS 2.70 P+13/59% %P+0.20
CAN-PA Dec*12 36%Rel Conf+10/97%
MS+9 F&L+8 DS+7 R+4

Consigned by:
CHERRY CREST HOLSTEINS
Tel: 613-528-4331 Fax: 613-528-4006
Due Oct. 31 to Aftershock
#Fresh 2012 Dec 03

4th-7th Maternal Dam
GLEANN L M RHONDA VG-87-3YR-CAN 1*
TERRDALE SECRET RUSS EX-CAN 9*
TERRDALE SUNSHINE VG-85-6YR-CAN
TERRDALE SOPHIE GP-81-2YR-CAN

BRAEDALE GOLDWYN PB
HOCANM10705608 *BYF*CVF*BLF GT
GP-84-8YR-CAN EXTRA'05 GM'12
F&L:83 DS:84 R:87
CAN-GEBV Dec*12 99%Rel GLPI+2105/99%
KG M+375/43% F+50/88% %F+0.35
SCS 2.49 P+30/74% %P+0.16
CAN-GEBV Dec*12 99%Rel Conf+13/99%
MS+12 F&L+13 DS+7 R+2
Progeny Data: 31634 Daus: 85% GP+
1195EX 11289VG 14420GP 4457G 273F
32577 DAUS ME AVG: 11444 450 3.9 367 3.2
AVG BCA: M216 F231 P222

GLEANN DUNDEE REPETIOUS PB
HOCANF7814741 GT B:2007 Apr 22
GP-84-2YR-CAN
MS:83(FA:7 RAH:8 RAW:5) F&L:84 DS:87 R:85
CAN-EBV Dec*12 67%Rel LPI+327/55%
KG M-920/5% F-1/32% %F+0.32
SCS 2.92 P-3/29% %P+0.25
CAN-EBV Dec*12 44%Rel Conf+8/93%
MS+6 F&L+4 DS+8 R+5
02-01 305 7886 347 4.4 290 3.7
316 8155 361 4.4 301 3.7
BCA 205 243 236
03-02 305 9440 403 4.3 312 3.3
BCA 213 244 218
04-05 305 9301 398 4.3 317 3.4
BCA 180 205 193
05-05 P 87 10889 478 4.4 375 3.4
PBCA 203 238 222
4 LACT: 32138 1398 4.3 1123 3.5 KG
AVG BCA: M200(-12) F233(+1) P217(+1)
Progeny Data: 0EX 1VG 0GP 0G 0F

SHOREMAR JAMES PB
HOCANM5902195 *CVF*BLF GT
GP-81-2YR-CAN EXTRA'98
CAN-GEBV Dec*12 99%Rel GLPI-331/99%
KG M-596 F+5 %F+0.26 P+6 %P+0.24
CAN-GEBV Dec*12 99%Rel Conf+1

BRAEDALE BALER TWINE PB
HOCANF6860888 *BLF ETM GT
VG-86-2YR-CAN 33*(27/138)
02-01 305 12096 591 4.9 402 3.3
365 14019 690 4.9 477 3.4
BCA 299 397 314
1 LACT: 27051 1359 5.0 1005 3.7 KG

REGANCREST DUNDEE-ET PB
HOUSAM127640114 *BYF*CVF*BLF ET GT
EX-95-6YR-USA ST'04
CAN-GEBV Dec*12 99%Rel GLPI+225/99%
KG M+74 F-17 %F-0.19 P+8 %P+0.06
CAN-GEBV Dec*12 99%Rel Conf+8

GLEANN STORMATIC REFUSAL PB
HOCANF7414039 GT
VG-87-5YR-CAN
02-10 305 9488 374 3.9 318 3.4
BCA 215 229 227
04-01 305 10387 409 3.9 352 3.4
338 11199 450 4.0 388 3.5
BCA 218 231 232
05-02 285 9048 348 3.8 310 3.4
BCA 184 190 197
06-00 280 8719 337 3.9 287 3.3
BCA 173 181 180
07-00 P222 9137 328 3.6 306 3.3
PBCA 181 176 192
6 LACT: 53100 2058 3.9 1799 3.4 KG
AVG BCA: M190(-6) F197(+2) P201(+5)
Progeny Data: 0EX 0VG 1GP 0G 0F
1 DAUS ME AVG: 10599 454 4.3 359 3.4
AVG BCA: M200 F233 P217

ROYALWATER STANLEYCUP REPEAT **LOT NO: 61**
CANF11583231 B:2012 Dec 03
CAN-PA Dec*12 PA LPI +1430
KG M+176 F+45 %F+0.37 P+17 %P+0.10
CAN-PA Dec*12 Conf+12
MS+10 F&L+11 DS+9 R+4
Sire: GILLETTE STANLEYCUP
CANM8932152 EX-94-CAN EXTRA'11
Dam: BIRKENTREE GOLDWYN REPEAT
CANF10989800 VG-85-2YR-CAN

MARCREST ENCORE PB
HOUSAM2048702 *CVF*BLF GT
EX-96-9YR-USA GM

SNOW-N DENISES DELLIA PB
HOUSAF12895802 *CVF*BLF GT
EX-95-2E-USA GMD DOM 5*(0/25)

COMESTAR STORMATIC PB
HOCANM6947936 *CVF*BLF ET GT
EX-CAN EXTRA'02

GLEANN LINJET RECOIL PB
HOCANF8729824 ET
VG-88-5YR-CAN
03-06 305 8834 407 4.6 336 3.8 Scs6.4
365 9714 448 4.6 371 3.8
BCA 188 231 221
4 LACT: 32701 1490 4.6 1232 3.8 KG
AVG BCA: M173(-34) F211(-10) P208(-9)
Progeny Data: 0EX 1VG 0GP 0G 0F
1 DAUS ME AVG: 10030 384 3.8 333 3.3
AVG BCA: M190 F197 P201

LOT NO: 62

TOLAMIKA SANCHEZ JACKLIN PB
HOCANF11324484 B:2011 Mar 04
CAN-PA Dec*12 41%Rel PA LPI+685/37%
KG M+359/56% F-4/28% %F-0.11
SCS 3.12 P+11/55% %P+0.00
CAN-PA Dec*12 36%Rel Conf+11/98%
MS+11 F&L+7 DS+10 R+6

#Bred 2012 Sep 11 to MR CHASSITY GOLD CHIP-ET
HOUSAM140145553 EX-92-3YR-USA

GEN-MARK STMATIC SANCHEZ PB
HOUSAM134422312 *BYF*CVF*BLF*DPF*RDF GT
EX-94-6YR-USA ST'12
CAN-GEBV Dec*12 99%Rel GLPI+1209/98%
KG M+1026/76% F+0/27% %F-0.34
SCS 3.23 P+24/64% %P-0.08
CAN-GEBV Dec*12 99%Rel Conf+15/99%
MS+13 F&L+12 DS+13 R+9
Progeny Data: 2831 Daus: 89% GP+
0EX 775VG 1743GP 309G 4F
2734 DAUS ME AVG: 12044 439 3.6 376 3.1
AVG BCA: M228 F225 P227

COMESTAR STORMATIC PB
HOCANM6947936 *CVF*BLF ET GT
EX-CAN EXTRA'02
CAN-GEBV Dec*12 99%Rel GLPI+239/99%
KG M+314 F-15 %F-0.26 P-3 %P-0.13
CAN-GEBV Dec*12 99%Rel Conf+8

GEN-MARK BW MAR WINNIE-ET PB
HOUSAF131652910 ET
EX-90-2E-USA GMD 1*(5/2)
04-08 305 17327 623 3.6 491 2.8
365 19818 705 3.6 569 2.9
2 LACT: 60124 2148 3.6 1848 3.1 KG

MAUGHLIN STORM PB
HOCANM5457798 *CVF*BLF*BRC ET GT
EX-CAN EXTRA'96

COMESTAR LAUSAN BLACK PB
HOCANF5319830 ET GT
VG-87-6YR-CAN 23*(10/107)

MARA-THON BW MARSHALL-ET PB
HOUSAM2290977 *CVF*BLF ET GT
VG-86-5YR-USA GM'04

HENKESEEN HILLS WINDY-ET PB
HOUSAF127324658 ET
VG-87-5YR-USA GMD

VANDYK-S TRIBUTE JANIE 87%
HOUSAF62341835 B:2005 May 02
EX-90-3E-CAN
MS:91(FA:7 RAH:8 RAW:7) F&L:93 DS:89 R:88
CAN-EBV Dec*12 63%Rel MLPI+91/51%
KG M-308/22% F-8/23% %F+0.12
SCS 3.02 P-3/29% %P+0.08
MACE Dec*12 46%Rel Conf+6/83%
MS+8 F&L+2 DS+7 R+4
02-00 305 8609 315 3.7 280 3.3
04-04 305 11172 421 3.8 360 3.2
343 12059 448 3.7 393 3.3
BCA 224 224 225
05-10 305 10626 382 3.6 321 3.0
BCA 201 197 196
07-04 64 2112 77 3.6 58 2.7 Scs6.9
4 LACT: 36492 1343 3.7 1157 3.2 KG
AVG BCA: M213(-36) F211(-31) P211(-36)
3RD 5-YR 2010 BC SPRING

GRANDUC TRIBUTE PB
HOCANM6873798 *CVF*BLF*RDC ET GT
VG-85-5YR-CAN EXTRA'02
CAN-GEBV Dec*12 99%Rel GLPI+165/99%
KG M+303 F-3 %F-0.14 P+15 %P+0.04
CAN-GEBV Dec*12 99%Rel Conf+3

VANDYK-S JAMES 2423 75%
HOUSAF60798647
VG-88-5YR-USA
02-01 305 9544 353 3.7 313 3.3
03-01 305 13789 598 4.3 465 3.4
365 15726 708 4.5 535 3.4
04-11 305 11698 505 4.3 391 3.3
3 LACT: 46262 1993 4.3 1567 3.4 KG
Progeny Data: 1EX 0VG 0GP 0G 0F
1 DAUS ME AVG: 11248 411 3.7 348 3.1
AVG BCA: M213 F211 P211

MAUGHLIN STORM PB
HOCANM5457798 *CVF*BLF*BRC ET GT
EX-CAN EXTRA'96

GRANDUC MARLA ASTRE PB
HOCANF5931835 *RDC ET GT
VG-85-4YR-CAN 11*(0/55)

SHOREMAR JAMES PB
HOCANM5902195 *CVF*BLF GT
GP-81-2YR-CAN EXTRA'98

VANDYK-S IVEER DEANDREA 50%
HOUSAF134890043
VG-87-5YR-USA
02-11 305 12742 469 3.7 420 3.3
364 14397 537 3.7 476 3.3
3 LACT: 39830 1642 4.1 1280 3.2 KG

LOT NO: 63

GOLDENSET HOLIDAY SHOTTLE PB
HOCANF10919084 ET GT B:2009 Sep 08
VG-87-2YR-CAN
MS:88(FA:8 RAH:9 RAW:7) F&L:87 DS:86 R:89
CAN-GEBV Dec*12 76%Rel GLPI+1850/73%
KG M+1180/89% F+38/87% %F-0.04
SCS 2.75 P+37/92% %P-0.01
CAN-GEBV Dec*12 72%Rel Conf+12/99%
MS+11 F&L+10 DS+7 R+6

02-02 305 11528 389 3.4 365 3.2
365 13275 445 3.4 428 3.2
BCA 275 253 274
1 LACT: 13733 461 3.4 447 3.3 KG
AVG BCA: M275(+38) F253(+29) P274(+36)

#Sells Fresh

PICSTON SHOTTLE-ET PB
HOGBRM598172 *BYF*CVF*BLF*MFF ET GT
EX-96-7YR-GBR EXTRA'09 GM'10
CAN-GEBV Dec*12 99%Rel GLPI+1882/99%
KG M+1255/84% F+49/87% %F+0.03
SCS 2.65 P+36/83% %P-0.04
CAN-GEBV Dec*12 99%Rel Conf+11/97%
MS+8 F&L+10 DS+8 R+8
Progeny Data: 5882 Daus: 88% GP+
46EX 1681VG 3464GP 675G 16F
5947 DAUS ME AVG: 12301 470 3.8 384 3.1
AVG BCA: M232 F241 P232

CAROL PRELUDE MTOTO ET PB
HOITAMVT1962A *CVF*BLF ET GT
EX-91-8YR-ITA GM'12
CAN-GEBV Dec*12 99%Rel GLPI+800/99%
KG M+957 F+32 %F-0.03 P+19 %P-0.12
CAN-GEBV Dec*12 99%Rel Conf+1

CONDON AERO SHARON PB
HOCANF5373153
EX-91-6YR-GBR
04-00 305 16051 684 4.3 545 3.4
3 LACT: 43088 1793 4.2 1431 3.3 KG

A RONNYBROOK PRELUDE ET PB
HOCANM392457 *BLF ET GT
GP-81-5YR-CAN GM EXTRA'92

BLACKSTAR BETSY ET PB
HOITAFEE10508X ET
VG-89-4YR-ITA

MADAWASKA AEROSTAR PB
HOCANM383622 *CVF*BLF GT
EX-CAN EXTRA'92 GM'95

CONDON INSPIRATION SALLY PB
HOCANF4532714 GT
VG-87-4YR-CAN

GOLDENSET HEIDI GOLDWYN PB
HOCANF7785321 ET GT B:2006 Sep 08
VG-87-3YR-CAN 1*(3/4)
MS:90(FA:8 RAH:8 RAW:7) F&L:83 DS:87 R:86
CAN-EBV Dec*12 70%Rel LPI+2383/58%
KG M+1225/90% F+73/99% %F+0.26
SCS 2.85 P+59/99% %P+0.16
CAN-EBV Dec*12 51%Rel Conf+8/93%
MS+9 F&L+9 DS+3 R+2
02-00 305 10630 449 4.2 371 3.5
BCA 271 305 294
03-02 305 13320 570 4.3 446 3.3
365 14975 647 4.3 512 3.4
BCA 280 326 293
04-08 305 13122 560 4.3 437 3.3
BCA 265 306 280
3 LACT: 46441 2023 4.4 1618 3.5 KG
AVG BCA: M272(+57) F312(+85) P289(+67)
2 Superior Lactations
Progeny Data: 0EX 2VG 0GP 0G 0F
2 DAUS ME AVG: 15006 468 3.1 469 3.1
AVG BCA: M284 F240 P284

BRAEDALE GOLDWYN PB
HOCANM10705608 *BYF*CVF*BLF GT
GP-84-8YR-CAN EXTRA'05 GM'12
CAN-GEBV Dec*12 99%Rel GLPI+2105/99%
KG M+375 F+50 %F+0.35 P+30 %P+0.16
CAN-GEBV Dec*12 99%Rel Conf+13

GOLDENSET HAZEL EMERSON PB
HOCANF9305167 *BLF GT
VG-88-4YR-CAN 4*(9/12)
02-00 305 10743 372 3.5 374 3.5
BCA 270 253 297
03-01 305 12485 464 3.7 429 3.4
347 13362 507 3.8 472 3.5
BCA 270 273 290
04-02 305 13049 486 3.7 437 3.3
BCA 260 264 278
06-03 305 12145 518 4.3 417 3.4
BCA 233 271 257
07-11 305 11847 480 4.1 422 3.6
BCA 214 238 247
5 LACT: 74326 2928 3.9 2635 3.5 KG
AVG BCA: M249(+33) F260(+34) P274(+51)
Progeny Data: 1EX 3VG 0GP 1G 0F
5 DAUS ME AVG: 12219 529 4.3 424 3.5
AVG BCA: M231 F271 P256

SHOREMAR JAMES PB
HOCANM5902195 *CVF*BLF GT
GP-81-2YR-CAN EXTRA'98

BRAEDALE BALER TWINE PB
HOCANF6860888 *BLF ETM GT
VG-86-2YR-CAN 33*(27/138)

RICECREST EMERSON-ET PB
HOUSAM2271271 *BLC*CVF ET GT
EX-96-7YR-USA SP'03

GOLDENSET VAL NU LAVENDER PB
HOCANF9096555
VG-85-4YR-CAN 2*(13/0)
05-04 305 12137 479 3.9 403 3.3
365 13809 543 3.9 468 3.4
BCA 240 258 253
6 LACT: 69312 2686 3.9 2440 3.5 KG
AVG BCA: M225(+12) F230(+8) P245(+25)
Progeny Data: 0EX 2VG 0GP 0G 0F
2 DAUS ME AVG: 12650 500 4.0 423 3.3
AVG BCA: M239 F256 P256

LOT NO: 64

CLAIRCREST JASPER CLASS ACT PB
HOCANF11452394 B:2012 Jun 07
CAN-PA Dec*12 40%Rel PA LPI+398/38%
KG M-422/18% F+14/56% %F+0.30
SCS 2.78 P-15/13% %P-0.01
CAN-PA Dec*12 36%Rel Conf+10/97%
MS+8 F&L+5 DS+9 R+5

4th-7th Maternal Dam
CARLENCREST DUKE CHOCOLATE VG-85-3YR-CAN 1*
CARLENCREST K ELEV CHERRY VG-85-4YR-CAN 1*
CARLENCREST WARDEN CHARITY VG-86-3YR-CAN 2*
CARLENCREST P CHIEFTESS VG-85-3YR-CAN

WILCOXVIEW JASPER-ET PB
HOUSAM128620869 *CVF*BLF ET MB GT
VG-85-4YR-CAN ST'04
F&L:86 DS:85 R:84
CAN-GEBV Dec*12 99%Rel GLPI+90/99%
KG M-661/5% F+13/42% %F+0.37
SCS 3.03 P-25/2% %P-0.03
CAN-GEBV Dec*12 99%Rel Conf+11/97%
MS+9 F&L+5 DS+12 R+4
Progeny Data: 7974 Daus: 84% GP+
170EX 2618VG 3916GP 1215G 55F
8424 DAUS ME AVG: 10762 423 3.9 336 3.1
AVG BCA: M203 F217 P203

COMESTAR LEE PB
HOCANM5757117 *CVF*BLF ET GT
EX-CAN EXTRA'97
CAN-GEBV Dec*12 99%Rel GLPI-7/99%
KG M-423 F+20 %F+0.35 P-4 %P+0.09
CAN-GEBV Dec*12 99%Rel Conf+2

WILCOXVIEW BELLWOOD JASMINE PB
HOUSAF17290619
VG-87-2YR-USA DOM GMD 1*(0/8)
01-11 305 10723 416 3.9 352 3.3
1 LACT: 15295 604 3.9 508 3.3 KG

HANOVERHILL RAIDER ET PB
HOCANM390409 *CVF*BLF ET GT
EX-CAN EXTRA'91

COMESTAR LAURA BLACK PB
HOCANF5319783 ET GT
VG-87-3YR-CAN 24*(5/115)

MAIZEFIELD BELLWOOD-ET PB
HOUSAM2103297 *CVF*BLF ET GT
EX-96-10YR-USA GM SP'98

WILCOXVIEW CINDER JULIE PB
HOUSAF14980174
EX-91-3YR-USA

CLAIRCREST GOLDWYN CLASSIC PB
HOCANF9977889 ET B:2009 Jun 04
VG-88-3YR-CAN
MS:88(FA:6 RAH:9 RAW:7) F&L:88 DS:87 R:88
CAN-EBV Dec*12 61%Rel LPI+697/51%
KG M-183/28% F+15/58% %F+0.23
SCS 2.54 P-5/26% %P+0.01
CAN-EBV Dec*12 45%Rel Conf+9/96%
MS+8 F&L+5 DS+6 R+6
02-00 294 6725 245 3.6 194 2.9
BCA 178 174 160
03-00 P216 7700 287 3.7 224 2.9
PBCA 176 177 159
2 LACT: 12760 464 3.6 362 2.8 KG
AVG BCA: M177(+14) F176(+15) P160(+3)
2ND JR.3-YR 2012 NORTHUMBERLAND
3RD SUM.1-YR 2010 NORTHUMBERLAND

BRAEDALE GOLDWYN PB
HOCANM10705608 *BYF*CVF*BLF GT
GP-84-8YR-CAN EXTRA'05 GM'12
CAN-GEBV Dec*12 99%Rel GLPI+2105/99%
KG M+375 F+50 %F+0.35 P+30 %P+0.16
CAN-GEBV Dec*12 99%Rel Conf+13

CARLENCREST RUBENS CARMEL PB
HOCANF10708216 GT
EX-90-4E-CAN 3*(8/7)
05-03 305 8824 320 3.6 260 2.9
BCA 169 167 160
06-08 305 7676 326 4.2 259 3.4
BCA 146 165 155
08-02 305 8708 331 3.8 242 2.8
BCA 164 171 148
09-06 305 9287 329 3.5 269 2.9
365 10804 392 3.6 318 2.9
BCA 189 184 175
12-02 P303 8906 361 4.1 245 2.8
PBCA 180 203 160
5 LACT: 51393 2022 3.9 1552 3.0 KG
AVG BCA: M170(+11) F178(+18) P160(+6)
3RD SR.2-YR 2002 NORTHUMBERLAND
Progeny Data: 2EX 4VG 0GP 0G 0F
7 DAUS ME AVG: 9187 333 3.6 269 2.9
AVG BCA: M174 F171 P163

SHOREMAR JAMES PB
HOCANM5902195 *CVF*BLF GT
GP-81-2YR-CAN EXTRA'98

BRAEDALE BALER TWINE PB
HOCANF6860888 *BLF ETM GT
VG-86-2YR-CAN 33*(27/138)

HANOVERHILL LOGIC ET PB
HOCANM390404 *BLF*BRC ET GT
EX-CAN

CARLENCREST LINJET COCOA PB
HOCANF6366276
VG-86-4YR-CAN
02-09 305 7865 307 3.9 262 3.3
365 9255 368 4.0 315 3.4
BCA 181 191 190
2 LACT: 18002 704 3.9 563 3.1 KG
AVG BCA: M181(+24) F191(+34) P190(+28)
3RD 5-YR 2000 NORTHUMBERLAND
Progeny Data: 1EX 0VG 0GP 0G 0F
1 DAUS ME AVG: 8977 347 3.9 264 2.9
AVG BCA: M170 F178 P160

LOT NO: 65

CLAIRCREST WIND JEWELLERY PB
HOCANF11452385 B:2011 Dec 08
CAN-PA Dec*12 41%Rel PA LPI+1528/37%
KG M+537/65% F+43/91% %F+0.22
SCS 2.95 P+32/88% %P+0.13
CAN-PA Dec*12 36%Rel Conf+12/99%
MS+8 F&L+10 DS+9 R+7

GILLETTE WINDBROOK PB
HOCANM7816429 *BYF*CVF*BLF*DPF ETM GT
EX-97-CAN EXTRA'10
F&L:96 DS:97 R:97
CAN-GEBV Dec*12 96%Rel GLPI+1947/93%
KG M+879/69% F+60/94% %F+0.26
SCS 3.07 P+38/86% %P+0.07
CAN-GEBV Dec*12 92%Rel Conf+15/99%
MS+10 F&L+15 DS+14 R+10
Progeny Data: 135 Daus: 81% GP+
1EX 37VG 71GP 26G 0F
150 DAUS ME AVG: 11643 444 3.8 366 3.1
AVG BCA: M220 F227 P221

GILLETTE BRILEA F B I PB
HOCANM8209524 *BYF*CVF*BLF ET GT
EX-94-CAN EXTRA'05
CAN-GEBV Dec*12 99%Rel GLPI+1180/99%
KG M+1369 F+38 %F-0.11 P+35 %P-0.09
CAN-GEBV Dec*12 99%Rel Conf+8

GILLETTE BLITZ 2ND WIND PB
HOCANF7352248 ET GT
VG-88-3YR-CAN 35*(5/171)
02-02 305 15004 535 3.6 449 3.0
365 17734 645 3.6 536 3.0
BCA 372 354 348
2 LACT: 31317 1231 3.9 981 3.1 KG

CAROL PRELUDE MTOTO ET PB
HOITAMVT1962A *CVF*BLF ET GT
EX-91-8YR-ITA GM'12

GILLETTE BRILEA BELLE FLEUR PB
HOCANF6735509 ET GT
VG-86-3YR-CAN 10*(0/53)

FUSTEAD EMORY BLITZ-ET PB
HOUSAM17013604 *CVF*BLF ET GT
EX-95-12YR-USA EXTRA'04 GM

BRAEDALE SECOND CUT PB
HOCANF6860889 ETM GT
VG-86-2YR-CAN 23*(6/109)

RAENSONS GOLDWYN JEWEL PB
HOCANF9424883 B:2005 Dec 27
EX-90-2E-CAN
MS:90(FA:7 RAH:8 RAW:6) F&L:90 DS:91 R:89
CAN-EBV Dec*12 67%Rel LPI+1194/56%
KG M+194/47% F+25/73% %F+0.18
SCS 2.82 P+26/81% %P+0.18
CAN-EBV Dec*12 50%Rel Conf+8/93%
MS+7 F&L+6 DS+5 R+4
02-01 305 6632 231 3.5 220 3.3
BCA 166 157 175
03-06 305 8348 319 3.8 283 3.4
327 8804 339 3.9 301 3.4
BCA 184 189 191
04-08 305 8307 316 3.8 284 3.4
BCA 164 165 175
05-11 305 8223 301 3.7 259 3.1
BCA 149 148 151
4 LACT: 35456 1338 3.8 1198 3.4 KG
AVG BCA: M166(+2) F165(+5) P173(+13)
2ND SR.3-YR 2009 NORTHUMBERLAND
2ND SR.2-YR 2008 HASTINGS

BRAEDALE GOLDWYN PB
HOCANM10705608 *BYF*CVF*BLF GT
GP-84-8YR-CAN EXTRA'05 GM'12
CAN-GEBV Dec*12 99%Rel GLPI+2105/99%
KG M+375 F+50 %F+0.35 P+30 %P+0.16
CAN-GEBV Dec*12 99%Rel Conf+13

RAENSONS LINDY JUBE PB
HOCANF9424803
VG-85-3YR-CAN 2*(10/0)
02-02 305 9569 297 3.1 311 3.3
309 9662 300 3.1 314 3.2
BCA 229 193 234
03-02 103 4257 151 3.5 130 3.1
2 LACT: 13919 451 3.2 444 3.2 KG
AVG BCA: M229(+20) F193(+1) P234(+27)
Progeny Data: 1EX 0VG 1GP 0G 0F
2 DAUS ME AVG: 12295 419 3.4 383 3.1
AVG BCA: M232 F214 P231

SHOREMAR JAMES PB
HOCANM5902195 *CVF*BLF GT
GP-81-2YR-CAN EXTRA'98

BRAEDALE BALER TWINE PB
HOCANF6860888 *BLF ETM GT
VG-86-2YR-CAN 33*(27/138)

A TOWNSON LINDY ET PB
HOCANM382748 *CVF*BLF*RDF ET GT
EX-CAN EXTRA'93 GM'95

RAENSONS SUPERSIRE JUBILEE PB
HOCANF9019939
GP-81-2YR-CAN
03-03 305 11814 433 3.7 364 3.1
365 13433 499 3.7 422 3.1
BCA 250 245 239
3 LACT: 30817 1072 3.5 937 3.0 KG
AVG BCA: M248(+32) F235(+28) P233(+19)
Progeny Data: 0EX 1VG 0GP 0G 0F
1 DAUS ME AVG: 12121 377 3.1 387 3.2
AVG BCA: M229 F193 P234

LOT NO: 66

WEBB VIEW BUTTERBALL DEMPSEY PB
HOCANF11482088 B:2012 Mar 01
CAN-PA Dec*12 41%Rel PA LPI+982/37%
KG M+182/47% F+32/82% %F+0.25
SCS 2.69 P+19/70% %P+0.12
CAN-PA Dec*12 35%Rel Conf+6/83%
MS+3 F&L+4 DS+5 R+6

4th-7th Maternal Dam
WEBB VIEW BOBBI TEMPO EX-CAN 4*
WEBB VIEW OLGA KEMP VG-85-9YR-CAN 4*
WEBB VIEW QUEENIE WINSTON GP-83-3YR-CAN
WEBB VIEW PRINCESS LEADER GP-80-5YR-CAN

LIRR DREW DEMPSEY PB
HOUSAM61083609 *BYF*CVF*BLF*DPF*RDF GT
VG-86-4YR-USA EXTRA'11
CAN-GEBV Dec*12 94%Rel GLPI+2323/90%
KG M+356/41% F+45/84% %F+0.31
SCS 2.52 P+34/80% %P+0.20
CAN-GEBV Dec*12 88%Rel Conf+16/99%
MS+13 F&L+13 DS+11 R+8
Progeny Data: 94 Daus: 86% GP+
1EX 31VG 49GP 12G 1F
97 DAUS ME AVG: 11185 433 3.9 358 3.2
AVG BCA: M211 F222 P216

BRAEDALE GOLDWYN PB
HOCANM10705608 *BYF*CVF*BLF GT
GP-84-8YR-CAN EXTRA'05 GM'12
CAN-GEBV Dec*12 99%Rel GLPI+2105/99%
KG M+375 F+50 %F+0.35 P+30 %P+0.16
CAN-GEBV Dec*12 99%Rel Conf+13

KERNDT SNEEZY DERRY DREW PB
HOUSAF207658039
VG-88-5YR-USA
03-08 305 12415 464 3.7 395 3.2
365 14130 540 3.8 460 3.3
3 LACT: 51044 2008 3.9 1650 3.2 KG

SHOREMAR JAMES PB
HOCANM5902195 *CVF*BLF GT
GP-81-2YR-CAN EXTRA'98

BRAEDALE BALER TWINE PB
HOCANF6860888 *BLF ETM GT
VG-86-2YR-CAN 33*(27/138)

REGANCREST EMORY DERRY-ET PB
HOUSAM2300873 *CVF*BLF ET GT
EX-94-4YR-USA GM ST'05

KERNDT MATTIE SNEEZY-ET PB
HOUSAF207128837 ET
EX-90-5YR-USA

PETTINA SKY FAME BUTTERCUP PB
HOCANF9488432 B:2004 Jun 09
VG-87-5YR-CAN
MS:85(FA:6 RAH:6 RAW:6) F&L:87 DS:90 R:91
CAN-EBV Dec*12 69%Rel LPI-240/57%
KG M+9/37% F+19/64% %F+0.18
SCS 2.87 P+5/44% %P+0.04
CAN-EBV Dec*12 51%Rel Conf-3/5%
MS-6 F&L-5 DS+0 R+3
01-11 305 9545 357 3.7 313 3.3
365 11270 430 3.8 377 3.3
BCA 255 257 263
03-06 282 10679 407 3.8 344 3.2
BCA 218 225 220
04-05 305 11696 430 3.7 390 3.3
BCA 223 222 236
05-06 305 11403 413 3.6 352 3.1
BCA 209 205 207
06-05 305 10093 392 3.9 336 3.3
BCA 183 191 195
07-08 211 7598 279 3.7 223 2.9
6 LACT: 68167 2585 3.8 2231 3.3 KG
AVG BCA: M218(-3) F220(+3) P224(+7)
Progeny Data: 0EX 1VG 0GP 0G 0F
1 DAUS ME AVG: 10755 451 4.2 361 3.4
AVG BCA: M203 F231 P218

QUALITY SKY FAME PB
HOCANM10573621 *CVF*BLF ET GT
EX-CAN
CAN-EBV Dec*12 99%Rel LPI-733/99%
KG M+43 F+5 %F+0.04 P-16 %P-0.16
CAN-EBV Dec*12 99%Rel Conf-4

WEBB VIEW BOSSIE LEE PB
HOCANF9337539 ET
GP-81-2YR-CAN
02-00 305 9778 344 3.5 330 3.4
325 10342 369 3.6 351 3.4
BCA 258 244 273
02-11 305 10952 397 3.6 340 3.1
BCA 253 247 245
04-00 305 11784 442 3.8 384 3.3
BCA 248 251 253
3 LACT: 34664 1275 3.7 1138 3.3 KG
AVG BCA: M253(+14) F247(+18) P257(+23)
Progeny Data: 0EX 2VG 0GP 0G 0F
2 DAUS ME AVG: 11322 392 3.5 354 3.1
AVG BCA: M214 F201 P214

DONNANDALE SKYCHIEF ET PB
HOCANM391661 *BLF ET GT
EX-CAN EXTRA'93

QUALITY ASTRE FELICE PB
HOCANF5847646 GT
EX-CAN 27*(15/120)

COMESTAR LEE PB
HOCANM5757117 *CVF*BLF ET GT
EX-CAN EXTRA'97

WEBB VIEW BESSIE BROKER PB
HOCANF6099329 *RDF ET GT
EX-4E-CAN 6*(5/25)
04-04 305 12515 461 3.7 393 3.1
344 12786 470 3.7 404 3.2
BCA 243 239 240
7 LACT: 83998 3049 3.6 2626 3.1 KG
AVG BCA: M219(-4) F214(-1) P215(-6)
Progeny Data: 2EX 4VG 5GP 1G 0F
11 DAUS ME AVG: 12183 462 3.8 377 3.1
AVG BCA: M230 F237 P228

LOT NO:67

UNREGISTERED ANIMAL
UNREGISTERED ANIMAL B:2012 Dec 01
CAN-PA Dec*12 PA LPI+693
KG M-191 F+11 %F+0.19
SCS 3.08 P+3 %P+0.09
CAN-PA Dec*12 Conf+9
MS+8 F&L+8 DS+7 R+3

4th-7th Maternal Dam
PHILLHAVEN LOLLIPOP VG-86-4YR-CAN
PHILLHAVEN PRINCESS GP-81-2YR-CAN
PHILLHAVEN MARSHALL AILEEN GP-81-2YR-CAN 1*
PHILLHAVEN MARK MYRNA GP-81-2YR-CAN

ST-JACOB DESTRY HEZTRY-ET PB
HOUSAM70074442 *BYF*CVF*BLF*RDC ET GT
CAN-GPA Dec*12 71%Rel GPA LPI+1306/68%
KG M-231/14% F+18/49% %F+0.27
SCS 2.93 P+13/41% %P+0.19
CAN-GPA Dec*12 67%Rel Conf+10
MS+9 F&L+10 DS+7 R+1

SCIENTIFIC DESTRY-ET PB
HOUSAM138122625 *BYF*CVF*BLF*DPF*RDC ET GT
VG-88-4YR-USA ST'12
CAN-GEBV Dec*12 95%Rel GLPI+1501/91%
KG M-157 F+12 %F+0.18 P+18 %P+0.22
CAN-GEBV Dec*12 91%Rel Conf+11

DUBEAU DUNDEE HEZBOLLAH PB
HOCANF104117050
EX-92-4YR-USA VG-89-2YR-CAN
04-03 305 16275 707 4.3 488 3.0
365 19074 843 4.4 589 3.1
2 LACT: 39595 1592 4.0 1322 3.3 KG

BRAEDALE GOLDWYN PB
HOCANM10705608 *BYF*CVF*BLF GT
GP-84-8YR-CAN EXTRA'05 GM'12

SCIENTIFIC DEBUTANTE RAE-ET PB
HOUSAF132416603 *CVC*RDC ET GT
EX-92-4YR-USA DOM GMD 3*(0/15)

REGANCREST DUNDEE-ET PB
HOUSAM127640114 *BYF*CVF*BLF ET GT
EX-95-6YR-USA ST'04

DUBEAU LYNE LA TRENT HUIT B PB
HOCANF100486776 GT
EX-90-CAN 2*(10/0)

PHILLHAVEN JASPER DELORES PB
HOCANF9916996 B:2008 Dec 26
VG-89-4YR-CAN
MS:88(FA:7 RAH:8 RAW:6) F&L:90 DS:91 R:90
CAN-PA Dec*12 41%Rel PA LPI+79/38%
KG M-151/29% F+4/40% %F+0.10
SCS 3.23 P-7/23% %P-0.02
CAN-PA Dec*12 36%Rel Conf+8/93%
MS+6 F&L+5 DS+7 R+4
02-07 44 945 27 2.9 29 3.1
1 LACT: 945 27 2.9 29 3.1 KG

WILCOXVIEW JASPER-ET PB
HOUSAM128620869 *CVF*BLF ET MB GT
VG-85-4YR-CAN ST'04
CAN-GEBV Dec*12 99%Rel GLPI+90/99%
KG M-661 F+13 %F+0.37 P-25 %P-0.03
CAN-GEBV Dec*12 99%Rel Conf+11

PHILLHAVEN LPT WHISTLING DIXIE PB
HOCANF7696714
GP-81-2YR-CAN
02-02 305 10056 333 3.3 313 3.1
325 10577 353 3.3 331 3.1
BCA 240 216 235
03-03 305 11162 387 3.5 357 3.2
BCA 233 219 233
2 LACT: 22316 763 3.4 711 3.2 KG
AVG BCA: M237(+24) F218(+10) P234(+19)
Progeny Data: 0EX 1VG 0GP 0G 0F

COMESTAR LEE PB
HOCANM5757117 *CVF*BLF ET GT
EX-CAN EXTRA'97

WILCOXVIEW BELLWOOD JASMINE PB
HOUSAF17290619
VG-87-2YR-USA DOM GMD 1*(0/8)

LADINO PARK TALENT-IMP-ET PB
HOAUSM930377 *CVF*BLF*RDC ET GT
EX-90-6YR-AUS ST'03

PHILLHAVEN GIBSON LICORISH PB
HOCANF10744313
VG-85-3YR-CAN
02-03 305 9427 364 3.9 308 3.3
365 10938 421 3.8 362 3.3
BCA 231 238 235
3 LACT: 27014 1086 4.0 932 3.5 KG
AVG BCA: M214(+4) F229(+18) P223(+14)
Progeny Data: 0EX 1VG 2GP 0G 0F
3 DAUS ME AVG: 11887 433 3.6 369 3.1
AVG BCA: M225 F222 P223

DAM

LOYALEA JERRICK

BECKY
[EX-91-CAN]

MS:91 (FA:7 RAH:9 RAW:7) F&L:91
DS:90 R:91

LOT NO: 68

LOYALEA SID BRIE PB
HOCANF11472642 B:2012 Jun 25
CAN-PA Dec*12 40%Rel PA LPI+980/36%
KG M+642/71% F+21/67% %F-0.01
SCS 2.82 P+13/59% %P-0.07
CAN-PA Dec*12 32%Rel Conf+12/99%
MS+13 F&L+5 DS+10 R+3

PINE-TREE SID-ET PB
HOUSAM62175895 *BYF*CVF*BLF ET GT
VG-86-2YR-CAN ST'10
F&L:84 DS:87 R:92
CAN-GEBV Dec*12 95%Rel GLPI+1306/91%
KG M+531/51% F+30/66% %F+0.10
SCS 2.90 P+18/52% %P+0.01
CAN-GEBV Dec*12 89%Rel Conf+16/99%
MS+16 F&L+6 DS+13 R+6
Progeny Data: 90 Daus: 80% GP+
1EX 15VG 56GP 17G 1F
99 DAUS ME AVG: 10977 423 3.9 346 3.2
AVG BCA: M207 F217 P209

LOYALEA JERRICK BECKY PB
HOCANF8948765 GT B:2007 Dec 16
EX-91-CAN
MS:91(FA:7 RAH:9 RAW:7) F&L:91 DS:90 R:91
CAN-EBV Dec*12 66%Rel LPI+624/53%
KG M+753/75% F+13/55% %F-0.13
SCS 2.74 P+8/49% %P-0.14
CAN-EBV Dec*12 40%Rel Conf+8/93%
MS+9 F&L+4 DS+6 R+0

02-02	305	8888	292	3.3	253	2.8	
	BCA	222	197		199		
03-04	305	10117	336	3.3	286	2.8	
	364	11202	379	3.4	324	2.9	
	BCA	222	200		196		
04-06	P173	9611	335	3.5	283	2.9	
	PBCA	197	186		183		
3 LACT:		27586	928	3.4	792	2.9	KG

AVG BCA: M214(+37) F194(+10) P193(+13)

REGANCREST-MR DRHAM SAM-ET PB
HOUSAM207184639 *CVF*BLF*RDF ET GT
GM ST'08
CAN-GEBV Dec*12 99%Rel GLPI+631/99%
KG M+49 F+26 %F+0.24 P+7 %P+0.05
CAN-GEBV Dec*12 99%Rel Conf+9

PINE-TREE FINLEY MINNIE-ET PB
HOUSAF61733050 ET GT
EX-91-CAN EX-90-6YR-USA DOM 2*(0/10)

06-10	305	15501	618	4.0	471	3.0	
	354	17493	699	4.0	535	3.1	
	BCA	279	303		274		
3 LACT:		46991	1681	3.6	1507	3.2	KG

GILLETTE JERRICK PB
HOCANM7588018 *BYC*CVF*BLF*DPF ETM GT
VG-85-3YR-CAN EXTRA'10
CAN-GEBV Dec*12 97%Rel GLPI+1442/94%
KG M+727 F+41 %F+0.14 P+26 %P+0.02
CAN-GEBV Dec*12 94%Rel Conf+9

CLEAR ACRES ALLEN BAILEY PB
HOCANF8416811
VG-88-5YR-CAN

02-03	305	8194	291	3.6	246	3.0	
	BCA	195	185		184		
04-02	305	10369	383	3.7	315	3.0	
	361	11714	439	3.7	359	3.1	
	BCA	204	201		194		
05-04	305	11101	385	3.5	336	3.0	
	BCA	204	193		199		
06-06	305	9648	336	3.5	293	3.0	
	BCA	177	168		173		
4 LACT:		41511	1485	3.6	1261	3.0	KG

AVG BCA: M195(+4) F187(-7) P188(-3)
Progeny Data: 1EX 0VG 1GP 0G 0F
1 DAUS ME AVG: 11309 379 3.4 319 2.8
AVG BCA: M214 F194 P193

REGANCREST ELTON DURHAM-ET PB
HOUSAM2250783 *CVC*BLF*RDF ET GT
EX-90-7YR-USA GM

SHER-EST EMORY SWANNY PB
HOUSAF17037800 *CVF GT
EX-90-2E-USA DOM 2*(0/10)

OPSAL FINLEY-ET PB
HOUSAM120780521 *BYF*CVF*BLF ET GT
GM

WESSWOOD-HC RUDY MISSY-ET PB
HOUSAF122797679 *CVF ET GT
EX-92-3E-USA DOM GMD

BRAEDALE GOLDWYN PB
HOCANM10705608 *BYF*CVF*BLF GT
GP-84-8YR-CAN EXTRA'05 GM'12

GILLETTE-I DURHAM JERICHO PB
HOCANF8143479 *CVF GT
EX-CAN 15*(9/66)

CANYON-BREEZE ALLEN-ET PB
HOUSAM17129288 *CVF*BLF ET GT
VG-85-6YR-CAN EXTRA'01

CLEAR ACRES RAIDER BEAUTY PB
HOCANF5828013
VG-89-6YR-CAN

05-07	305	12803	443	3.5	378	3.0	
	347	13699	476	3.5	409	3.0	
	BCA	234	218		221		
8 LACT:		82939	2987	3.6	2561	3.1	KG

AVG BCA: M210(+20) F205(+1) P204(+9)
Progeny Data: 0EX 1VG 0GP 0G 0F
1 DAUS ME AVG: 10321 365 3.5 310 3.0
AVG BCA: M195 F187 P188

LOT NO: 69

MAPLE-AIN GOLDWYN JACEY PB
HOCANF11143663 B:2011 Jul 18
CAN-PA Dec*12 40%Rel PA LPI+714/38%
KG M-427/17% F+16/59% %F+0.31
SCS 2.87 P-1/32% %P+0.12
CAN-PA Dec*12 36%Rel Conf+8/93%
MS+8 F&L+8 DS+4 R+4

2ND SUM.1-YR 2012 TRI-COUNTY

#Bred 2012 Dec 11 to GEN-MARK STMATIC SANCHEZ
HOUSAM134422312 EX-94-6YR-USA ST'12

4th-7th Maternal Dam
MAPLE-AIN JETHRO IRENE VG-87-5YR-CAN
MAPLE-AIN MATTADOR ERVA EX-2E-CAN 2*
MAPLE-AIN TEMPO ANNETTE GP-82-3YR-CAN
MAPLE-AIN PRESIDENT POLLY VG-85-5YR-CAN 2*

BRAEDALE GOLDWYN PB
HOCANM10705608 *BYF*CVF*BLF GT
GP-84-8YR-CAN EXTRA'05 GM'12
F&L:83 DS:84 R:87
CAN-GEBV Dec*12 99%Rel GLPI+2105/99%
KG M+375/43% F+50/88% %F+0.35
SCS 2.49 P+30/74% %P+0.16
CAN-GEBV Dec*12 99%Rel Conf+13/99%
MS+12 F&L+13 DS+7 R+2
Progeny Data: 31469 Daus: 85% GP+
1132EX 11166VG 14446GP 4452G 273F
32577 DAUS ME AVG: 11444 450 3.9 367 3.2
AVG BCA: M216 F231 P222

SHOREMAR JAMES PB
HOCANM5902195 *CVF*BLF GT
GP-81-2YR-CAN EXTRA'98
CAN-GEBV Dec*12 99%Rel GLPI-331/99%
KG M-596 F+5 %F+0.26 P+6 %P+0.24
CAN-GEBV Dec*12 99%Rel Conf+1

BRAEDALE BALER TWINE PB
HOCANF6860888 *BLF ETM GT
VG-86-2YR-CAN 33*(27/138)
02-01 305 12096 591 4.9 402 3.3
365 14019 690 4.9 477 3.4
BCA 299 397 314
1 LACT: 27051 1359 5.0 1005 3.7 KG

A MARK CJ GILBROOK GRAND ET PB
HOCANM393207 *BLF*MFF ET GT
VG-86-5YR-CAN EXTRA'93

STELBRO JENINE AEROSTAR PB
HOCANF5337384 *BLF GT
VG-85-4YR-CAN

MAUGHLIN STORM PB
HOCANM5457798 *CVF*BLF*BRC ET GT
EX-CAN EXTRA'96

BRAEDALE GYPSY GRAND PB
HOCANF5912235 GT
VG-88-5YR-CAN 37*(0/185)

MAPLE-AIN TALENT HENNE PB
HOCANF9904706 B:2009 Jun 12
VG-85-3YR-CAN
MS:87(FA:7 RAH:8 RAW:7) F&L:84 DS:84 R:89
CAN-EBV Dec*12 62%Rel LPI-610/52%
KG M-1230/2% F-17/13% %F+0.28
SCS 3.25 P-32/2% %P+0.08
CAN-EBV Dec*12 45%Rel Conf+4/65%
MS+4 F&L+4 DS+0 R+5
02-01 297 6360 304 4.8 214 3.4
BCA 166 212 174
03-00 P205 8071 354 4.4 263 3.3
PBCA 185 219 187
2 LACT: 12340 545 4.4 400 3.2 KG
AVG BCA: M176(-33) F216(-10) P181(-24)

LADINO PARK TALENT-IMP-ET PB
HOAUSM930377 *CVF*BLF*RDC ET GT
EX-90-6YR-AUS ST'03
CAN-GEBV Dec*12 99%Rel GLPI+217/99%
KG M-70 F-24 %F-0.21 P+9 %P+0.10
CAN-GEBV Dec*12 99%Rel Conf+10

MAPLE-AIN TAMARA PROGRESS PB
HOCANF7216161
EX-92-4E-CAN
03-02 305 8216 309 3.8 244 3.0
BCA 173 177 161
04-03 305 10052 361 3.6 288 2.9
317 10239 368 3.6 294 2.9
BCA 197 192 180
05-03 305 10256 356 3.5 289 2.8
BCA 192 182 174
06-04 305 9597 346 3.6 261 2.7
BCA 178 175 156
08-08 282 8317 321 3.9 228 2.7
BCA 167 176 145
7 LACT: 64349 2343 3.6 1808 2.8 KG
AVG BCA: M174(-12) F173(-26) P155(-31)
Progeny Data: 1EX 3VG 1GP 0G 0F
4 DAUS ME AVG: 9627 397 4.1 287 3.0
AVG BCA: M182 F203 P174

MAUGHLIN STORM PB
HOCANM5457798 *CVF*BLF*BRC ET GT
EX-CAN EXTRA'96

MARKWELL LEADER ROSE-ET PB
HOUSAF15804313 *RDC ET GT
EX-91-2E-USA VG-86-3YR-CAN

DUNCAN PROGRESS-ET PB
HOUSAM2234121 *CVF*BLF ET GT
EX-CAN EXTRA'98

MAPLE-AIN PRUDENCE LEADER PB
HOCANF6714864
GP-81-3YR-CAN 2*(10/0)
02-09 297 6140 290 4.7 214 3.5
BCA 140 177 152
2 LACT: 8046 372 4.6 270 3.4 KG
AVG BCA: M140(-19) F177(-2) P152(-10)
Progeny Data: 1EX 0VG 1GP 0G 0F
2 DAUS ME AVG: 9498 365 3.8 283 3.0
AVG BCA: M179 F187 P171

LOT NO: 70

EMBRDALE BRANDIE SEAVER PB
HOCANF11211689 B:2011 Sep 02
CAN-GPA Dec*12 72%Rel GPA LPI+807/69%
KG M-692/10% F+6/43% %F+0.32
SCS 2.85 P-5/26% %P+0.18
CAN-GPA Dec*12 68%Rel Conf+13/99%
MS+12 F&L+5 DS+9 R+6

Consigned by:
EMBRDALE FARM
Tel: 705-639-5887 Fax: 705-639-1576

#Due 2013 Sep 01

4th & 5th Maternal Dam
EMBRDALE EMILY CHARLES EX-4E-CAN 1*
EMBRDALE VALERIE SIDNEY VG-85-5YR-CAN 1*

R-E-W SEAVER-ET PB
HOUSAM137012381 *BYF*CVF*BLF ET GT
EX-90-CAN ST'10
F&L:90 DS:89 R:90
CAN-GEBV Dec*12 96%Rel GLPI+1637/92%
KG M+515/50% F+11/40% %F-0.07
SCS 2.56 P+35/82% %P+0.17
CAN-GEBV Dec*12 91%Rel Conf+14/99%
MS+14 F&L+7 DS+10 R+3
Progeny Data: 163 Daus: 73% GP+
4EX 31VG 84GP 41G 3F
160 DAUS ME AVG: 11071 419 3.8 356 3.2
AVG BCA: M209 F215 P215

BRAEDALE GOLDWYN PB
HOCANM10705608 *BYF*CVF*BLF GT
GP-84-8YR-CAN EXTRA'05 GM'12
CAN-GEBV Dec*12 99%Rel GLPI+2105/99%
KG M+375 F+50 %F+0.35 P+30 %P+0.16
CAN-GEBV Dec*12 99%Rel Conf+13

MORNINGVIEW DRH SANTA-ET PB
HOUSAF133019872 *CVF*BLF ET
VG-88-2YR-USA DOM 2*(0/10)
02-01 305 12928 631 4.9 437 3.4
365 15291 763 5.0 522 3.4
1 LACT: 24676 1140 4.6 877 3.6 KG

SHOREMAR JAMES PB
HOCANM5902195 *CVF*BLF GT
GP-81-2YR-CAN EXTRA'98

BRAEDALE BALER TWINE PB
HOCANF6860888 *BLF ETM GT
VG-86-2YR-CAN 33*(27/138)

REGANCREST ELTON DURHAM-ET PB
HOUSAM2250783 *CVC*BLF*RDF ET GT
EX-90-7YR-USA GM

MORNINGVIEW AIRLINER SAM PB
HOUSAF17128738 *CVF
EX-90-5YR-USA DOM GMD

EMBRDALE SILVER ALLEGRO PB
HOCANF8945374 B:2007 Sep 05
VG-86-3YR-CAN
MS:86(FA:6 RAH:7 RAW:6) F&L:83 DS:86 R:89
CAN-EBV Dec*12 69%Rel LPI-76/57%
KG M-705/9% F-10/20% %F+0.15
SCS 3.25 P-18/10% %P+0.05
CAN-EBV Dec*12 51%Rel Conf+7/89%
MS+6 F&L-1 DS+6 R+11
01-11 305 9064 353 3.9 277 3.1
BCA 241 250 229
02-11 305 9867 405 4.1 317 3.2
BCA 222 243 222
03-11 305 11938 471 3.9 386 3.2
316 12227 483 4.0 396 3.2
BCA 246 259 246
04-11 25 669 26 3.9 19 2.8
4 LACT: 32611 1301 4.0 1037 3.2 KG
AVG BCA: M236(-14) F251(-17) P232(-11)
2ND SR.1-YR 2009 PETERBOROUGH CO.
Progeny Data: 0EX 1VG 1GP 0G 0F
2 DAUS ME AVG: 12042 494 4.1 374 3.1
AVG BCA: M228 F253 P226

SHOREMAR BKB ALLEGRO PB
HOUSAM131315347 *BYF*CVF*BLF GT
EX-CAN ST'05
CAN-GEBV Dec*12 98%Rel GLPI+159/96%
KG M-1656 F-2 %F+0.61 P-35 %P+0.18
CAN-GEBV Dec*12 95%Rel Conf+11

EMBRDALE KAYLA MILAN PB
HOCANF7216227 GT
EX-91-5E-CAN 1*(3/3)
01-11 305 10518 348 3.3 327 3.1
BCA 265 237 255
03-01 305 11533 374 3.2 353 3.1
BCA 250 221 240
04-02 305 13273 454 3.4 399 3.0
365 14432 505 3.5 446 3.1
BCA 265 247 254
07-07 305 12824 441 3.4 380 3.0
BCA 244 225 229
08-08 305 12191 445 3.7 381 3.1
BCA 226 223 225
7 LACT: 90779 3125 3.4 2863 3.2 KG
AVG BCA: M243(+5) F224(-12) P238(+3)
3RD SR.3-YR 2003 PETERBOROUGH EX.
Progeny Data: 0EX 4VG 0GP 0G 0F
4 DAUS ME AVG: 12994 512 3.9 390 3.0
AVG BCA: M246 F262 P236

LYSTEL LEDUC PB
HOCANM6193092 *CVF*BLF ET GT
EX-CAN ST'99

SHOREMAR S ALICIA PB
HOCANF6434408 *BLC ET GT
EX-97-3E-USA 7*(11/26)

SHOREMAR MILAN PB
HOCANM5402550 *CVF*BLF ET GT
EX-CAN ST'96

EMBRDALE GOLDY ASTRE PB
HOCANF6607122 GT
VG-89-8YR-CAN 6*(17/14)
03-06 305 12954 437 3.4 406 3.1
365 14473 497 3.4 463 3.2
BCA 270 248 267
6 LACT: 92777 3150 3.4 2887 3.1 KG
AVG BCA: M248(+13) F224(-15) P238(+2)
3RD 4-YR 2000 PETERBOROUGH CO.
Progeny Data: 1EX 7VG 3GP 0G 0F
11 DAUS ME AVG: 13290 492 3.7 398 3.0
AVG BCA: M251 F252 P241

Full sister to dam

Blondin Redman

Seisme

[VG-89-4YR-CAN-EX-96-2E-USA]

1ST MATURE COW MADISON R&W 2012
1ST MATURE COW ROYAL R&W 2012
1ST 5-YR ROYAL R&W 2011 ALL-CANADIAN R&W MATURE COW 2011,2010
GRAND MADISON R&W 2012,2010
GRAND ROYAL R&W 2012,2011,2010
1ST 4-YR MADISON R&W 2010
1ST 4-YR ROYAL R&W 2010
RES.GRAND QC INTERNATIONAL R&W 2008
HM. ALL-CANADIAN R&W JR.2-YR 2008 1ST JR.2-YR QC INTERNATIONAL R&W 2008
1ST JR.2-YR ROYAL R&W 2008
2ND SUM.1-YR GRAND PRIX DE LA GENETIQUE R&W 2007
3RD SUM.1-YR QUEBEC SPRING R&W 2007

LOT NO:71

UNREGISTERED ANIMAL
UNREGISTERED ANIMAL B:2012 Oct 01
CAN-PA Dec*12 PA LPI+985
KG M+61 F-1 %F-0.02
SCS 2.91 P+13 %P+0.09
CAN-PA Dec*12 Conf+11
MS+10 F&L+9 DS+7 R+6

4th-7th Maternal Dam
BLONDIN STARBUCK SUPERLASS VG-87-9YR-CAN 17*
DIAMOND HILL WARDEN LASS VG-87-3YR-CAN
DIAMOND HILL TEMPO MISTY VG-85-3YR-CAN 2*
DIAMOND HILL POPLAR B VG-85-4YR-CAN

LOOKOUT P REDBURST PB
HOCANM106030980 R&W *BYF*CVF*BLF*DPF GT
CAN-GPA Dec*12 73%Rel GPA LPI+1568/70%
KG M+305/38% F+10/39% %F+0.01
SCS 2.82 P+25/66% %P+0.13
CAN-GPA Dec*12 69%Rel Conf+13
MS+12 F&L+11 DS+6 R+8

SCIENTIFIC DESTRY-ET PB
HOUSAM138122625 *BYF*CVF*BLF*DPF*RDC ET GT
VG-88-4YR-USA ST'12
CAN-GEBV Dec*12 95%Rel GLPI+1501/91%
KG M-157 F+12 %F+0.18 P+18 %P+0.22
CAN-GEBV Dec*12 91%Rel Conf+11

REGANCREST MB BREYELL-ET PB
HOUSAF63606863 *RDC ET GT
VG-87-2YR-CAN
04-03 305 13181 439 3.3 404 3.1
315 13459 449 3.3 415 3.1
2 LACT: 28750 933 3.2 900 3.1 KG

BRAEDALE GOLDWYN PB
HOCANM10705608 *BYF*CVF*BLF GT
GP-84-8YR-CAN EXTRA'05 GM'12

SCIENTIFIC DEBUTANTE RAE-ET PB
HOUSAF132416603 *CVC*RDC ET GT
EX-92-4YR-USA DOM GMD 3*(0/15)

DUDOC MR BURNS PB
HOCANM100745543 *BYF*CVF*BLF*RDC ET GT
VG-85-5YR-CAN EXTRA'09

REGANCREST BREYA-ET PB
HOUSAF62496852 *BLF ET GT
VG-88-3YR-USA DOM GMD 1*(0/9)

BLONDIN REDMAN SESAME PB
HOCANF104241377 R&W *RDC ET GT B:2006 Sep 25
VG-85-2YR-CAN
MS:85(FA:7 RAH:8 RAW:6) F&L:85 DS:86 R:82
CAN-EBV Dec*12 63%Rel LPI+401/54%
KG M-184/28% F-11/19% %F-0.04
SCS 3.00 P+0/34% %P+0.05
CAN-EBV Dec*12 49%Rel Conf+8/93%
MS+8 F&L+6 DS+7 R+3
02-06 305 10566 391 3.7 355 3.4
365 12106 463 3.8 416 3.4
BCA 251 252 267
1 LACT: 12270 472 3.8 423 3.4 KG
AVG BCA: M251(-3) F252(-18) P267(+3)
Progeny Data: 0EX 1VG 0GP 0G 0F
1 DAUS ME AVG: 14079 595 4.2 453 3.2
AVG BCA: M266 F305 P274

VALLEYRIVER RUBEN REDMAN PB
HOCANM10646281 R&W *BYF*CVF*BLF ET GT
EX-CAN ST'04
CAN-GEBV Dec*12 99%Rel GLPI+333/99%
KG M-759 F-17 %F+0.12 P-2 %P+0.22
CAN-GEBV Dec*12 99%Rel Conf+6

BLONDIN R MARKER SUPRA PB
HOCANF9355514 *RDC GT
VG-89-3YR-CAN 8*(0/42)
02-03 305 8820 353 4.0 280 3.2
BCA 223 240 222
03-06 305 12446 537 4.3 390 3.1
364 13724 581 4.2 435 3.2
BCA 265 305 257
2 LACT: 24227 1008 4.2 775 3.2 KG
AVG BCA: M244(+9) F273(+8) P240(-10)
3RD JR.3-YR 2004 EASTERN CHAMP.
GRAND 2003 LACHUTE
3RD JR.1-YR 2002 EASTERN CHAMP.
3RD JR.1-YR 2002 MAXVILLE SPRING
Progeny Data: 2EX 18VG 6GP 1G 0F
27 DAUS ME AVG: 12166 451 3.7 380 3.1
AVG BCA: M230 F231 P230

STBVQ RUBENS PB
HOCANM5844883 *CVF*BLF*RDC ET GT
VG-88-14YR-CAN ST'98 GM'03

VALLEYRIVER MARK MEGGIE PB
HOCANF5203796 *RDC ET GT
VG-87-6YR-CAN 3*(0/16)

INDIANHEAD RED-MARKER-ET PB
HOUSAM2284915 *CVF*BLF*RDC ET GT
EX-CAN ST'99

BLONDIN SKYCHIEF SUPRA PB
HOCANF6305141 ET GT
EX-93-3E-CAN 24*(12/108)
09-04 305 17354 710 4.1 525 3.0
365 19395 786 4.1 592 3.1
BCA 355 397 339
6 LACT: 119657 4630 3.9 4062 3.4 KG
AVG BCA: M276(+47) F268(+23) P273(+31)
1 Superior Lactation
2ND 5-YR 2000 EASTERN CHAMP.
GRAND 2001 BERTHIER
GRAND 2000 PAPINEAU
1ST MATURE COW 2001 BERTHIER
2ND 5-YR 2000 BERTHIER
Progeny Data: 4EX 26VG 23GP 5G 1F
54 DAUS ME AVG: 12536 469 3.7 401 3.2

INDEX

ARMSTRONG, BRIAN
ARMCREST OBSERVER BRAZIL.....13
BARNUM, MICHAEL
SHOCKWAVE WINDHAMMER DIBLET.....56
BARNUM, MICHAEL - KINGSWAY FARMS
QUALITY GOLDILOX F.....17
BARNUM, MICHAEL - KINGSWAY FARMS - MILLEN FARMS - RENAUD, DAVE
KINGSWAY WINDBROOK A5 35.....9
BARNUM, WILLIAM A.
BARDALE SID CRACKER.....55
BENSONCREST FARMS
BENSONCREST ALEXANDER PIPPA.....37
CHERRY CREST HOLSTEINS
BBVK ATWOOD ABIGAIL-ET.....19
BIRKENTREE GOLDWYN REPEAT.....60
ROYALWATER STANLEYCUP REPEAT.....35
CLARKVALLEY HOLSTEINS - ROBROOK FARMS LTD
JASPER DELORES x DESTRY HEZTRY-ET.....67
COMBHAVEN FARMS
COMBHAVEN LAUTHORITY ELECTRA.....38
GENERVATIONS INC - MAPEL WOOD FARMS - O'CONNOR LAND & CATTLE CO
OCONNORS LARSON KINSLEY.....14
OCONNORS SNOWMAN BEYONCE.....50
HAZBRO HOLSTEINS - KINGSWAY FARMS - T & L CATTLE LTD
LOOKOUT GOLDWYN CASEA.....3
HAZELEGER, GERRY - HAZELEGER, HANK & NANCY-LEE
HANALEE SID DELLANEY.....25
HAZELEGER, HANK & NANCY-LEE
HANALEE DEMPSEY ABILEEN.....48
HANALEE FEVER BLUE FROST.....22
HANALEE LAVANGUARD SASPERELLA.....23
HANALEE REGINALD JULIP.....24
HANALEE SID NICOLE.....51
KAWARTHA HOLSTEINS
KAWARTHA DEMPSEY RICKI.....43
KEDEB ACRES - SEAVALLEY HOLSTEINS
KEDEB SEAVER MINT SYLVIE.....53
KINGSWAY FARMS
DUNDEE DELORES-ET x GOLDWYN.....35
GOLDWYN ABRAKAZOO x WINDBROOK.....10
GOLDWYN CASEA x SID-ET.....4
GOLDWYN LIVIA x WINDBROOK.....12
HODGLYNN SID GUM BOOTS.....30
IDEE GOLDWYN LIVIA.....1
KINGSWAY ATWOOD DAFFY.....46
KINGSWAY ATWOOD DELISIO.....47
KINGSWAY ATWOOD FRAN.....54
KINGSWAY DEMPSEY CANDY.....31
KINGSWAY E LAUTHOR STOCKYARD.....15

KINGSWAY GOLDWYN DALLAS.....6
KINGSWAY GOLDWYN MORIAH.....11
KINGSWAY LARSON LINETTE.....26
MERLHOLME STANLEY BILLIE.....57
R D LIZABETH x GOLDWYN.....34
SS CASSIBONCA x LET IT SNOW.....36
STARFIRE MONGOOSE x WINDBROOK.....13
WILLVERN ALEXANDER SHANA.....58
KINGSWAY FARMS - MELL, JASON DAVID - TRENT VALLEY HOLSTEINS
KINGSWAY WIND HAMMER ASHLEY.....49
KINGSWAY FARMS - MEULENDYK, ED - MEULENDYK, COLIN
MILLBROOKE CM WINDBROOK KIKI.....32
KINGSWAY FARMS - MILLEN FARMS
MILLEN SID MAZDA.....27
KINGSWAY FARMS - T & L CATTLE LTD
CHERRY CREST THATS NEAT.....18
GOLDENSET HOLIDAY SHOTTLE.....63
KNONAUDALE FARMS INC
KNONAUDALE MIAMI.....59
KNONAUDALE MUDSLIDE.....28
LOYALEA HOLSTEINS
LOYALEA SID BRIE.....68
MAPLE-AIN HOLSTEINS
MAPLE-AIN GOLDWYN JACEY.....69
MCCOMB, LARRY D. - RYLAARSDAM, PETER - WALTZ ACRE FARMS
DELCREEK NAUGHTY CRUMBLE.....41
MEULENDYK, ED - MEULENDYK, COLIN
MILLBROOKE CM ATWOOD MEGAN.....40
MILLEN FARMS
MILLEN FEVER BALI.....45
PEGG INVESTMENTS LTD - VANDENBERG, IAN
DREAMCREST SANCHEZ EUPHORIA.....44
PETHERICK, CLAIR E.
CLAIRCREST JASPER CLASS ACT.....64
CLAIRCREST WIND JEWELLERY.....65
RONBETH HOLSTEINS
RONBETH BRAXTON SASHA.....29
SMITHDEN HOLSTEINS INC
SMITHDEN FREELANCE FRANKIE.....52

SUNSPARK FARMS INC
SUNSPARK ATWOOD KARA.....39
T & L CATTLE LTD
TOLAMIKA SANCHEZ JACKLIN.....62
TOMALYNN FARMS
TOMALYNN FEVER DELICATE.....42
WEBB VIEW FARMS
WEBB VIEW BUTTERBALL DEMPSEY.....24
WERRCROFT FARMS LTD
WERRCROFT R GOLD AVION.....33
Unknown Consigner
DUNDEE DRUM STICK x GOLDWYN.....7
GOLD PRELUDE-ET x WINDBROOK.....20
GOLDWYN CASEA x S BRADNICK-ET.....5
KINGSWAY ATWOOD DIXIE.....8
REDMAN SESAME x P REDBURST.....71

ROYALCREST SID PROVOCATIVE.....21

TERMS AND CONDITIONS OF SALE

TERMS
Payments of the price shall be made in cash, and animals shall not be released to the buyer until satisfactory settlement has been made.

BIDS
The Auctioneers shall accept all bids, other than those considered to be irresponsible, and the bidder offering the highest bid shall be the buyer. In case of dispute as to the successful bidder, the animal shall again be put up for advance bids, and if there be no advance bid, the animal shall be sold to the bidder from whom the auctioneer accepted the last bid.

Every animal advertised for sale at auction is pledged to absolute and positive sale (unless withdrawn for just cause prior to being offered for sale).

By-bidding is prohibited except in the case of a joint ownership when the purpose of the bidding is to re-apportion the owners' shares and provided that the intention to so bid and the purpose thereof is announced prior to all bidding for the animal in question.

All reserve bids of guarantees of price to be received from the sale of any animal are prohibited.

RISK
Animals purchased at auction shall be held at the buyers' risk as soon as they have been struck off as sold.

ERRORS
Any error noted in the catalogue will be announced from the Auctioneer's stand. Any announcements from the Auctioneer's stand will take precedence over any matter in the catalogue.

CERTIFICATES
Each animal offered for sale as registered, must be registered in the Herd Book of the Association. If any animal is offered for sale as eligible for registration, the seller and the sales manager are responsible for obtaining the certificates of registry, and application therefor must be made before the animal is sold. If the certificate of registry, together with the certificate of transfer, are not provided to the buyer within 60 days following the date of the sale, the buyer is entitled at his option to return the animal and to a refund of the purchase price. Certificates of registry and transfer shall be provided by the seller to the buyer without charge.

PURITY
All animals are 100% pure unless otherwise specified.

EXPORT
- Where the seller agrees to stand export health tests (and in the case of an auction begins), the animal shall be considered at the seller's risk when sold or in the case of an auction, struck off. If, however, the animal subsequently fails to pass any of the relevant health tests within 180 days of the sale, then at the buyer's option, the contract may be rescinded, the animal returned and the sale price (if paid in whole or in part) shall be refunded. The sale price is payable and the contract of sale considered to be executed and final, upon the animal passing the stipulated health tests, or upon the expiration of 180 days, whichever shall first occur.
- The animal may be left in the seller's custody until the sale is rescinded or becomes executed and final. In that event, the seller shall not be liable to the buyer for any loss or injury provided the seller shall reasonably care for and feed the animal while in his custody.
- All necessary arrangements for export health tests will be made by and at the expense of the buyer

Information or comments supplied by the Sale Management are indicated by #.

WARRANTIES
The seller warrants clear title to and the right to sell each animal offered for sale. All animals offered for sale are warranted to be sound. Unless otherwise stated, all animals are guaranteed to be breeders in accordance with the following:

a) **MALES**
Should any bull after reaching the age of one year fail to prove a breeder after being used for four months on cows known to be breeders, the matter shall be reported in writing to the seller, who shall be entitled to a period of four months following the date of such notice in which to prove the bull a breeder. If the seller fails to prove the animal a breeder, the animal shall be returned to the seller and the sale price refunded at the buyer's option. In order to qualify as a breeder, a bull must be able to perform a natural service.

b) **FEMALES**
Save as hereinafter excepted, all females fifteen months of age or older at the date of sale are guaranteed to be breeders. Should a female which has not yet freshened be sold, not pregnant, having reached the age of fifteen months and fail to come pregnant within four months after service to a registered bull of the same breed known to be a breeder, and after treatment by a qualified veterinarian, such circumstance shall be reported to the seller in writing. The seller fails to prove the female breeder, the sale may be rescinded and the sale price refunded at the buyer's option.

c) A female which gave birth to a calf within a period of three months prior to the date of sale is deemed to be a breeder.

d) A female pregnant when sold is deemed to be a breeder.

e) There is no guarantee that a female which, after the sale, is subjected to multi-ovulation or single-embryo transfer, is a breeder.

f) Females under fifteen months of age at the date of sale are sold subject to a guarantee that such a female will, upon attaining 12 months of age, be certifiable by a qualified veterinarian as possessing adequately developed reproductive organs.

g) There is no guarantee that a female:
i) will give birth to a normal calf, or
ii) carry a calf full term.

GENERAL
The sales manager is the seller's agent and is not personally responsible for any warranties, guarantees or representations made bona fide in reliance upon information provided by the seller. The seller is responsible for all such warranties, guarantees and representations.

Complaints should be made to the seller or sale manager before the close of the sale.

In all cases the seller's responsibility to the buyer is limited to the sale price paid by the buyer.

CAN	country code	M, F	sex	B:	born
PG	purebred by grading up	GT	genotyped	ET	embryo transfer (regular)
MB	multiple birth	ETM	embryo transfer manipulation (split/clone)		
B&W	black & white	R&W	red & white	ETA	embryo transfer adult clone
AW	all white	AR	all red	AB	all black
B/R	black/red	*BKC	carrier of black gene	*VRC	carrier of variant red gene
*RDF	tested non-carrier of red gene	*RDC	carrier of red gene	*BRC	carrier of black/red gene
IC	irregular colour (recorded animals only)			*DPC	tested carrier of DUMPS
*BLC	tested carrier of BLAD			*DPF	tested non-carrier of DUMPS
*BLF	tested non-carrier of BLAD			*MFC	tested carrier of Mulefoot
*BYC	tested carrier of Brachyspina			*MFF	tested non-carrier of Mulefoot
*BYF	tested non-carrier of Brachyspina			*XIC	tested carrier of Factor XI
*CVC	tested carrier of Complex Vertebral Malformation			*XIF	tested non-carrier of Factor XI
*CVF	tested non-carrier of Complex Vertebral Malformation			*CNF	tested non-carrier of Citrullinemia
*CNC	tested carrier of Citrullinemia			*POR	reported born hornless / not tested
*POC	tested carrier of polled (heterozygous Pp)	*POF	tested free of polled	*POS	tested true polled (homozygous PP)

Select Sires Canada & Kingsway

1st Place Jr Group RAWF 2012

All Sired by Sanchez

A Winning Combination!

Ben Bilker
613-847-6267

SELECT SIRES INC.

Select Sires Canada Inc.
PO Box 489 Kemptville, ON K0G 1J0
Tel: (613) 258-3800 Fax:(613) 258-7257
www.selectsirescanada.com

BAY OF QUINTE VETERINARY SERVICES

DR. RON HERRON
EMBRYO COLLECTION TRANSFER FREEZING
CETA CERTIFIED EXPORT

6966B Hwy 62N
R.R.#5
Belleville ON.
K8N 4Z5

Phone: 613 - 966-5229
Fax: 613 - 966-9931
Quintevet@hotmail.com
rherron1@cogeco.ca

BAY OF QUINTE VETERINARY SERVICES

Dr. Paul Tummon **Dr. Ron Herron**

Dr. Dave Hoffman
Dr. Mark Johnston

6966B Hwy 62N
R.R.#5
Belleville ON.
K8N 4Z5

Phone: 613 - 966-5229
Fax: 613 - 966-9931
Quintevet@hotmail.com

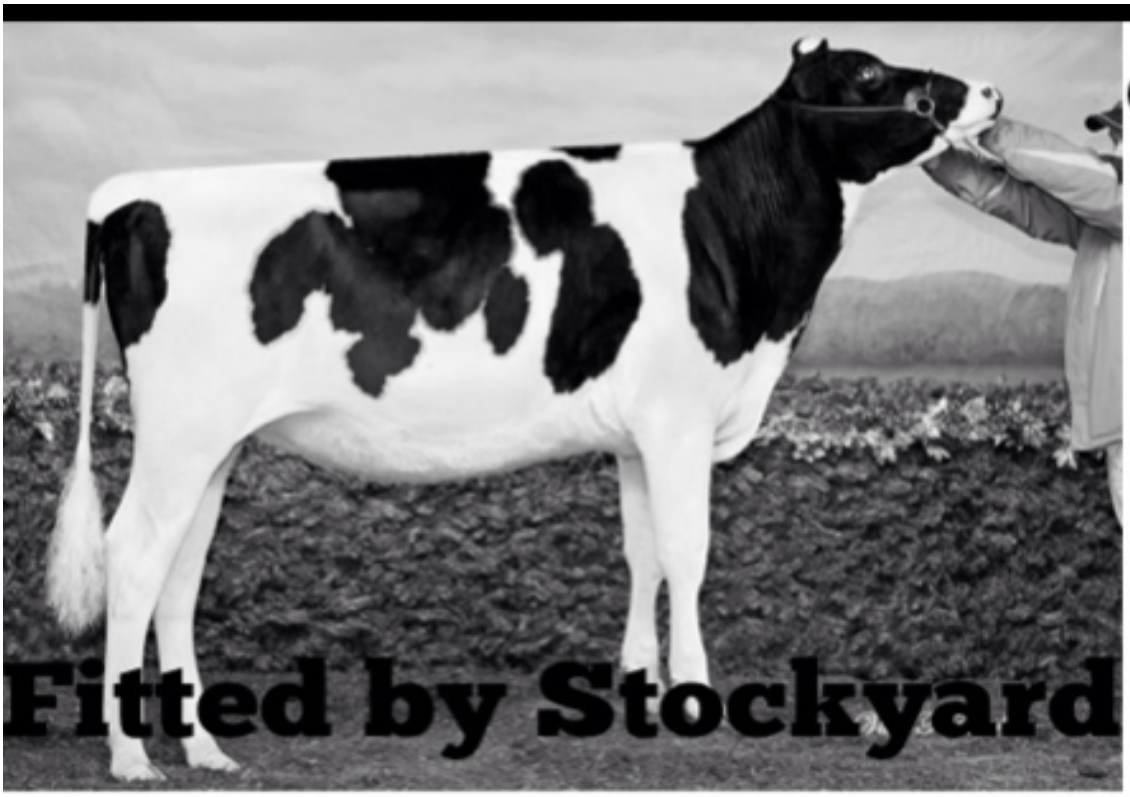

Contact Kyle "Stockyard" Stockdale of Kyvision Fitting Services to change your vision!

Cell: 17053133501 Home: 17056395885

Email: Kyle.stockdale@hotmail.com

Masterfeeds

HOARDS STATION FARM SUPPLY

Kirk & Kevin Cooney

(705) 653-0513 / 1-800-815-5577

2793 County Rd 8, Campbellford

STIRLING FEED & SEED

Bob & Judy Cooney

(613) 395-2518

52 Mill St, Stirling

MAPLESEED

Hyland Seeds

GEA

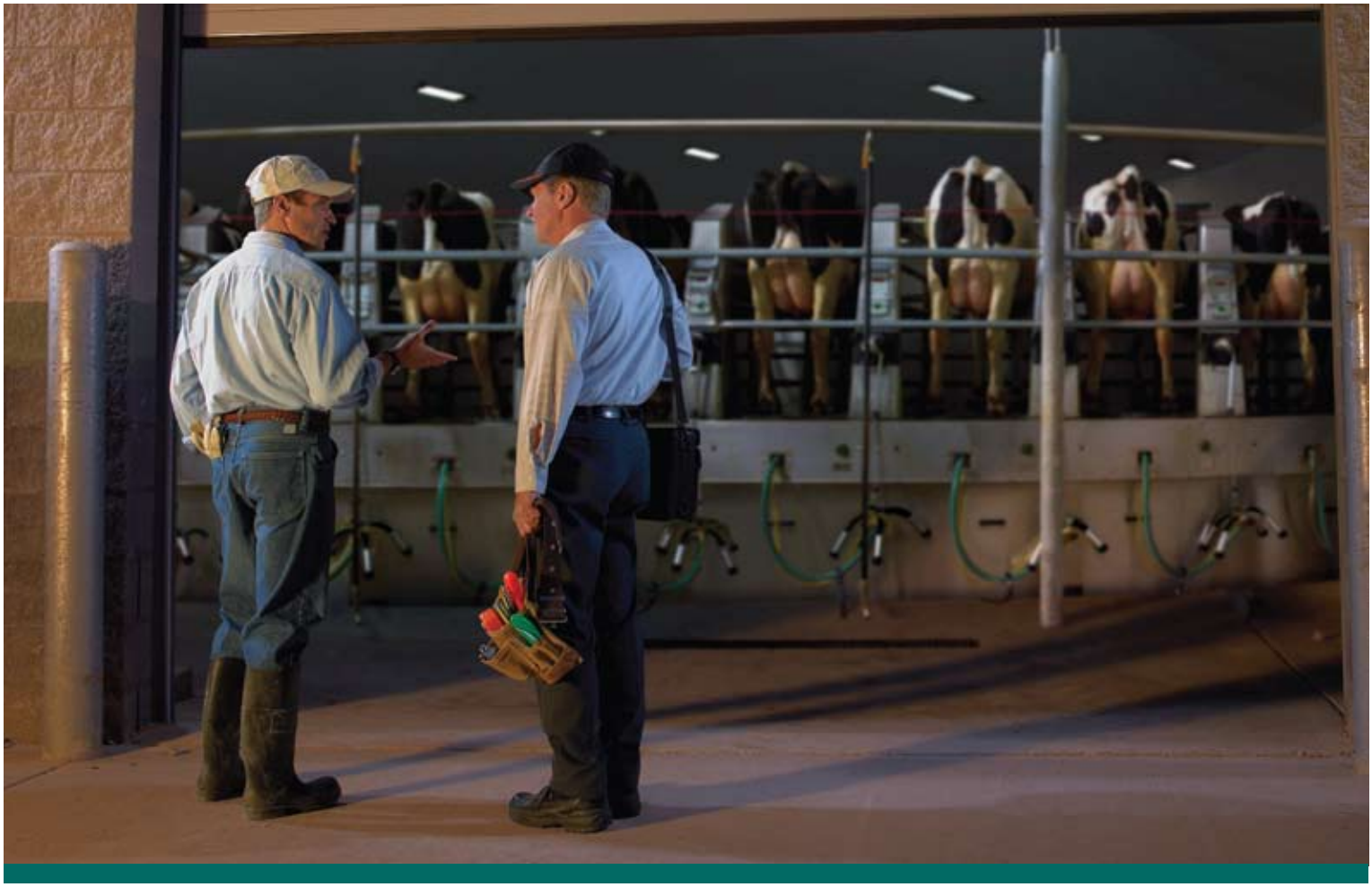

GEA Farm Technologies

He's not just your dealer. He's your partner.

It's not only our products that make us extraordinary — it's our dealers. From troubleshooting your milking system to helping you meet your milk quality goals, their service is second to none. Their unparalleled knowledge and serious passion for their work mean that your GEA Farm Technologies dealer is as committed to the success of your dairy as you are — and stands by you 25 hours a day, eight days a week. Call or visit us online to find a dealer near you.

Dairy Source
R. R. # 1 KEENE, ON
705-295-3247

GEA Farm Services | WestfaliaSurge

GEA Farm Technologies — The right choice.

Erin O'Connor • (705) 653-8012

- Enjoy being part of a great team at the Campbellford Farm Supply group and Purina
- Sincerely enjoy being involved in the local agricultural community
- Expertise and particular interest in genetics and purebred cattle
- Animal science degree, organizational skills, and on farm experience allows me to create a customized nutrition package for your farm

Campbellford Farm Supply
19 Industrial Dr.
Campbellford, ON K0L 1L0
705-653-4884

Warkworth Farm Supply
9 Mill St
Warkworth, ON K0K 3K0
705-924-9498

Madoc Farm Supply
262 St. Lawrence St. W.
Madoc, ON K0K 2K0
613-473-4227

PURINA®, CHOW® and the Checkerboard design are licensed trademarks of Nestlé Purina PetCare Company.

NEW BOLTON ERA

POWERFUL INFLUENCE THROUGH DORCY AND GILLESPY

#2 LPI 29HO14062 De-Su GILLESPY

BOLTON x SHOTTLE x BW Marshall

#2 TPI 29HO14142 Coyne-Farms DORCY

BOLTON x Bret x Rudolph

Sabiniere Gillespy Lousinecan VG-86, Ferme Sabiniere 1999 Inc, Ste. Sabine, PQ, Canada (Beth Herges)
Sandy-Valley Drcy Shamay-ET VG-86, Sandy-Valley Farms, Scandinavia, WI (Beth Herges)

The ABS BOLTON sons, 29HO14062 GILLESPY*BY and 29HO14142 DORCY*BY, are strengthening the legacy by breeding beautifully-uddered, functional daughters. With +2252 Milk and +2.39 Udder Composite, the #2 LPI sire, GILLESPY*BY, sires eye-catching cows that work hard. The #2 TPI sire, DORCY*BY, continues to build momentum with +1603 Milk and +101 combined Fat and Protein. At +3.36 UC, his daughters are built to last, also excelling in type and fitness.

©2013 ABS Global (Canada), Inc. • R.R. 1, Elmira, ON N3B 2Z1
absglobal.com/ca • English 1-888-785-7883 • Français 1-888-922-3231

THE **WORLD LEADER** IN BOVINE GENETICS

WIN & CASH IN

WIN up to $5000 in cash or credits

Spring Show Promotion

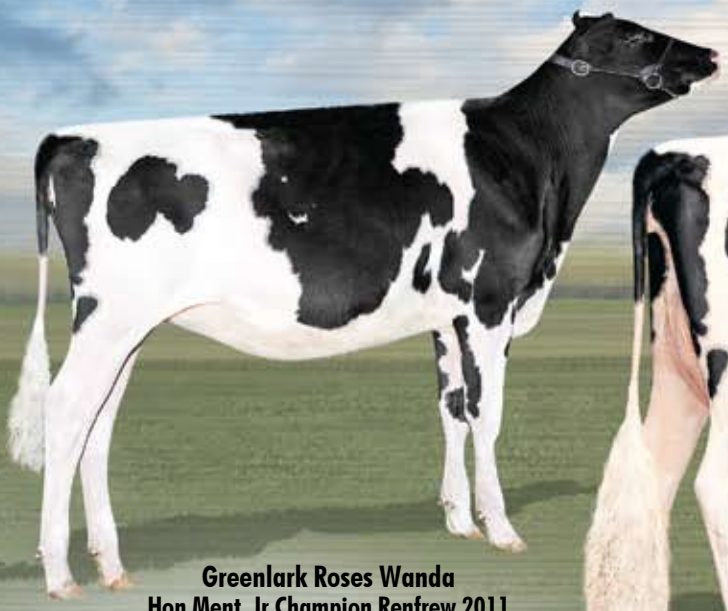

Wanda's photos by Vicki Fletcher

Greenlark Roses Wanda
Hon Ment. Jr Champion Renfrew 2011
Bred by: Greenlark Farms - Pembroke, ON

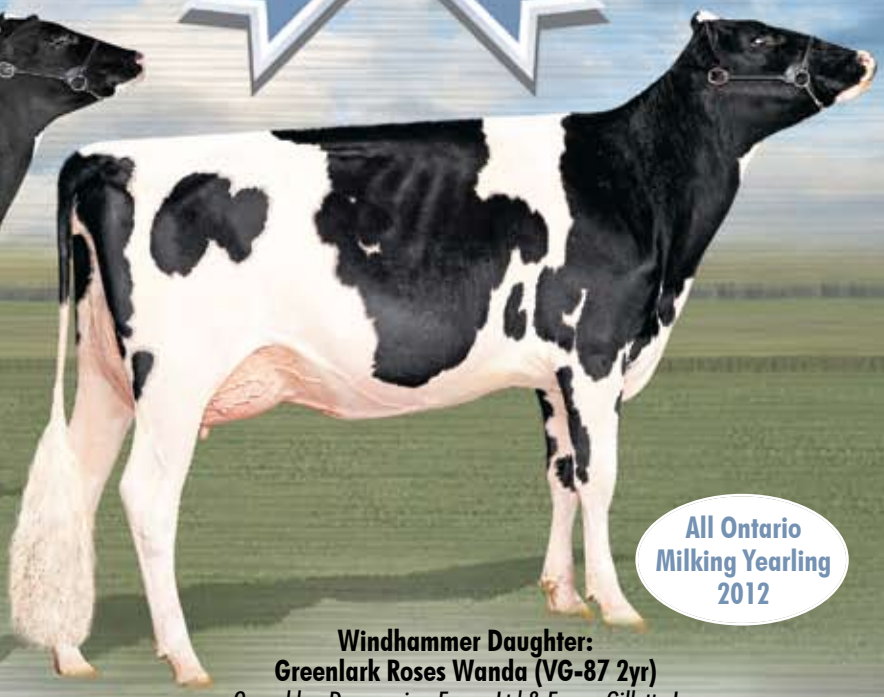

All Ontario Milking Yearling 2012

Windhammer Daughter:
Greenlark Roses Wanda (VG-87 2yr)
Owned by: Donnanview Farms Ltd & Ferme Gillette Inc.

From fancy **show calves** *to* **great cows!**

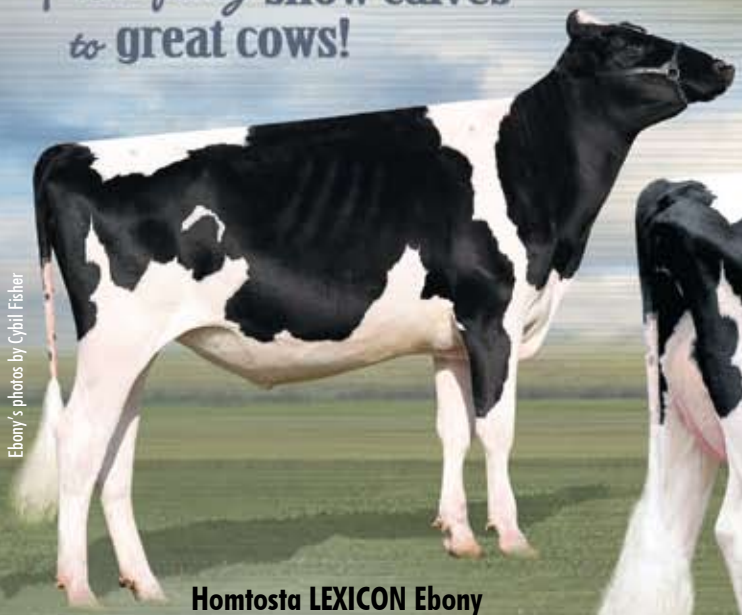

Ebony's photos by Cybil Fisher

Homtosta LEXICON Ebony
Jr Champion WI State Show 2010
Bred by: Homtosta Holsteins - Bridgetown, NS

Hon. Mention Int Champion- WI Dist 7 Show 2011

Homtosta LEXICON Ebony (VG-89 2yr)
Owned by: Milk Source - WI USA

Exhibit daughters of LEXICON or WINDHAMMER in any 2013 Spring Show in Canada for a chance to win BIG! Ask your sales rep or visit our website for more information.

JR CHAMPION $5000 Semen Credit or $4000 Cash
RES JR CHAMPION $2500 Semen Credit or $2000 Cash
CLASS WINNER $1500 Semen Credit or $1000 Cash

Only eligible for 1 prize per show. Must sumbit photo of show win along with show record & owner's info to GenerVations

PO Box 568
Campbellville, Ontario
Canada L0P 1B0
Phone: 905.873.8700
info@genervations.com
www.genervations.com

GenerVations